OFFICIAL MANUAL

OF THE

State of Missouri,

1919 1920

JOHN L. SULLIVAN

Secretary of State.

ALLEN COUNTY PUBLIC LIBRARY
3 1833 01893 3595

GC
977.8
M696O,
1919-1920

OFFICIAL MANUAL

OF THE

STATE OF MISSOURI

FOR THE YEARS 1919-1920

COMPILED BY

JOHN L. SULLIVAN

SECRETARY OF STATE

PREFACE

The Missouri Manual is published by authority of the Legislature and the contents are without political bias. Several new features will be found and some that been appearing in its pages for many years are omitted. The vote of the 1918 primary and general elections is given on state and county officers by precincts, as is also that of the cities of St. Louis and Kansas City by wards; also will be found a list of the Democratic, Republican and Women's County Central Committees, by counties, alphabetically arranged. It required considerable labor to get the information, as some of the counties have not organized and some failed to respond to the many appeals from this office; however the list will be found to be as nearly correct as possible.

History has been fast in the making during the war and since the Armistice was signed. Gen. John J. Pershing, who was head of the A. E. F. in France and Rear Admiral Robert E. Coontz, now head of the Navy, are both Missourians. Two other Missourians, Hon. Joshua W. Alexander, Secretary of Commerce, and Hon. David F. Houston, Secretary of the Treasury, are members of President Wilson's cabinet. Excellent halftone engravings and biographical sketches of these famous Missourians are shown in the Manual.

Newspapers have changed ownership or ceased to exist, county officers have resigned or died. Where such changes have come to the attention of this department they have been noted and the data is correct up to February 9, 1920, and will be found in the addenda at page 733.

The distribution of the Manual is under the direction of this department, authorized by a resolution of the Legislature, in the following manner: 100 copies to each state senator; 50 copies to each representative; 1 copy to each school building in the state (quantity not sufficient to supply copies to pupils); 1 copy to each county officer; 1 copy to each state officer; 1 copy to each public library and 1 copy to each newspaper in the state.

This distribution usually consumes the entire edition.

John L. Sullivan

Secretary of State.

CONTENTS.

	Page
Biographical Sketches:	
State officers	19–21
United States Senators	31
Representatives in Congress	31–39
State Senators	41–51
Representatives	51–87
Judges of Supreme Court	105–109
Supreme Court Commissioners	109–113
Supreme Court officers	113–115
Judges St. Louis Court of Appeals	115–116
Judges Kansas City Court of Appeals	117
Judges Springfield Court of Appeals	119
Judges of circuit courts	119–137
Judges of criminal courts	137–138
President and Vice-President	5
Gen. John J. Pershing	9
Admiral Robt. E. Coontz	11
Secretary of Commerce Alexander	13
Secretary of Treasury Houston	15
Directory:	
Executive departments (elective officers)	21–25
Members of Congress	90
Fiftieth General Assembly	91–98
Supreme Court	101–103
Court of appeals	115–119
Judicial circuits	138–143
Other courts	143–144
Miscellaneous departments, boards, etc	177–207
State institutions	209–257
County officers	259–289
Township assessors	290–292
Municipalities:	
Leading cities of the state	295–313
Cities, towns and villages, by counties	313–363
Missouri in the War:	
Historical	365–370
List of commissioned officers	370–386
Political:	
The Presidency	593
The Federal Government	591–599
The Sixty-sixth Congress	599–604
Democratic platforms and committees	605–628
Republican platforms and committees	629–650
Democratic Women's Committees	651–665
Republican Women's Committees	665–677
Socialist party	678
Socialist Labor party	678
Prohibition party national committee	678
Woman suffrage	650
State Divisions:	
Congressional district boundaries	678–679
Senatorial district boundaries	679–681
Representative districts	682
Judicial circuits	683
Elections:	
Primary and General, 1918	387–401
Nominees of all parties, 1918	401–404
Popular and electoral vote for President, 1916	408
Vote for President by counties, 1916	409–410
Vote for State Superintendent of Schools, 1918	413–414

ELECTIONS—*Continued.* Page
Vote for Judge Supreme Court, 1918 415–416
Vote for Senator in Congress 411–412
Vote for judges of circuit court 422–423
Vote for members of Congress and State Senators 417–421
Vote for Representatives, by counties 430–589
Vote for constitutional amendments 424–429
MISCELLANEOUS:
Population of the United States 687
Presidents of the United States—their biographies 688–690
Salary of the President 691
Wilson's Address on Women's Suffrage 691
Wilson Announces Closing of the War—the Armistice 692–697
The American Legion 697–698
Apportionment of Congressional Representation 698
Public holidays 698–699
One hundred years ago 699–700
Press Associations 700
Federal officers in Missouri 701
Public libraries in Missouri 701–703
Supervisor of Census for Missouri 703
Newspapers of Missouri 703–723
Postoffices in Missouri 723-731
Postoffices discontinued 732

HUGH STEPHENS JEFFERSON CITY

THE PRESIDENT.

WOODROW WILSON, President, was born at Staunton, Va., December 28, 1856, and is a son of the Rev. Joseph R. Wilson and Jessie Woodrow Wilson, the former a distinguished scholar and clergyman of the Presbyterian Church of the South. His father was a native of Ohio and his mother of Scotland, and his ancestry on both sides is Scotch-Irish. His boyhood days were spent in Augusta, Ga., at Columbia, S. C., and Wilmington, N. C., where he prepared for college with private tutors and at the schools of these places. His real educator, however, was his father, a scholar of high order, for some years professor of the Columbia (S. C.) Theological Seminary, and who closed his career as professor in the Southwestern Theological Seminary at Clarksville, Tenn. In 1874 he entered Davidson College, North Carolina, remained one year, and in the fall of 1875 went to Princeton College, from which he was graduated in the class of 1879. Following his graduation he entered the University of Virginia, Charlottesville, Va., as a law student, and was graduated in 1881. For two years he practiced law at Atlanta, Ga. In 1883 to 1885 did graduate work at the Johns Hopkins University, Baltimore, Md., in political economy and history; 1885 to 1888, professor of history and political economy at Bryn Mawr College, Pennsylvania; 1888 to 1890, professor in the same branches of science at Wesleyan University. In June, 1890, he was elected professor of jurisprudence and political economy at Princeton University. In 1895 the department was divided and he was assigned to the chair of jurisprudence. In 1897 he was promoted to the McCormick professorship of jurisprudence and politics. In 1902 he was elected president of the University, resigning both that office and his professorship in October, 1910, immediately after his nomination for Governor of New Jersey, to which office he was elected November 8, 1910, by a plurality of 49,056 votes. He was married June 24, 1885, to Miss Ellen Louise Axson, of a distinguished family of Savannah, Ga. Mrs. Wilson died at the White House on August 6, 1914. The President has three daughters, Miss Margaret Woodrow Wilson, Mrs. Francis Bowes Sayre and Mrs. William Gibbs McAdoo. He is the author of the following works: Congressional Government, in 1885; The State Elements of Historical and Practical Politics, in 1889; Division and Reunion, in 1893; An Old Master, and Other Political Essays, in 1893; Mere Literature and Other Essays, in 1896; Life of George Washington, in 1896; History of the American People, in 1902, and Constitutional Government in the United States, in 1908. He was married at Washington, December 18, 1915, to Mrs. Edith Bolling Galt of that city.

THE VICE-PRESIDENT.

THOMAS R. MARSHALL (Democrat) of Indianapolis, Ind., Vice-President of the United States, was born in North Manchester, Wabash county, Indiana, March 14, 1854, the son of Dr. Daniel M. and Martha A. Patterson Marshall; was graduated from Wabash College in 1873; holds honorary degree of LL. D. from Wabash College, Notre Dame University, the University of Pennsylvania, the University of North Carolina and the University of Maine, and honorary degree of J. D. from Villanova College; began the practice of law in Columbia City, Ind., on his twenty-first birthday and continued without interruption the practice of law there until 1908, when he was elected Governor of the State of Indiana; was married October 2, 1895, to Miss Lois I. Kimsey of Angola, Ind. He was elected Vice-President in 1912, and re-elected in 1916.

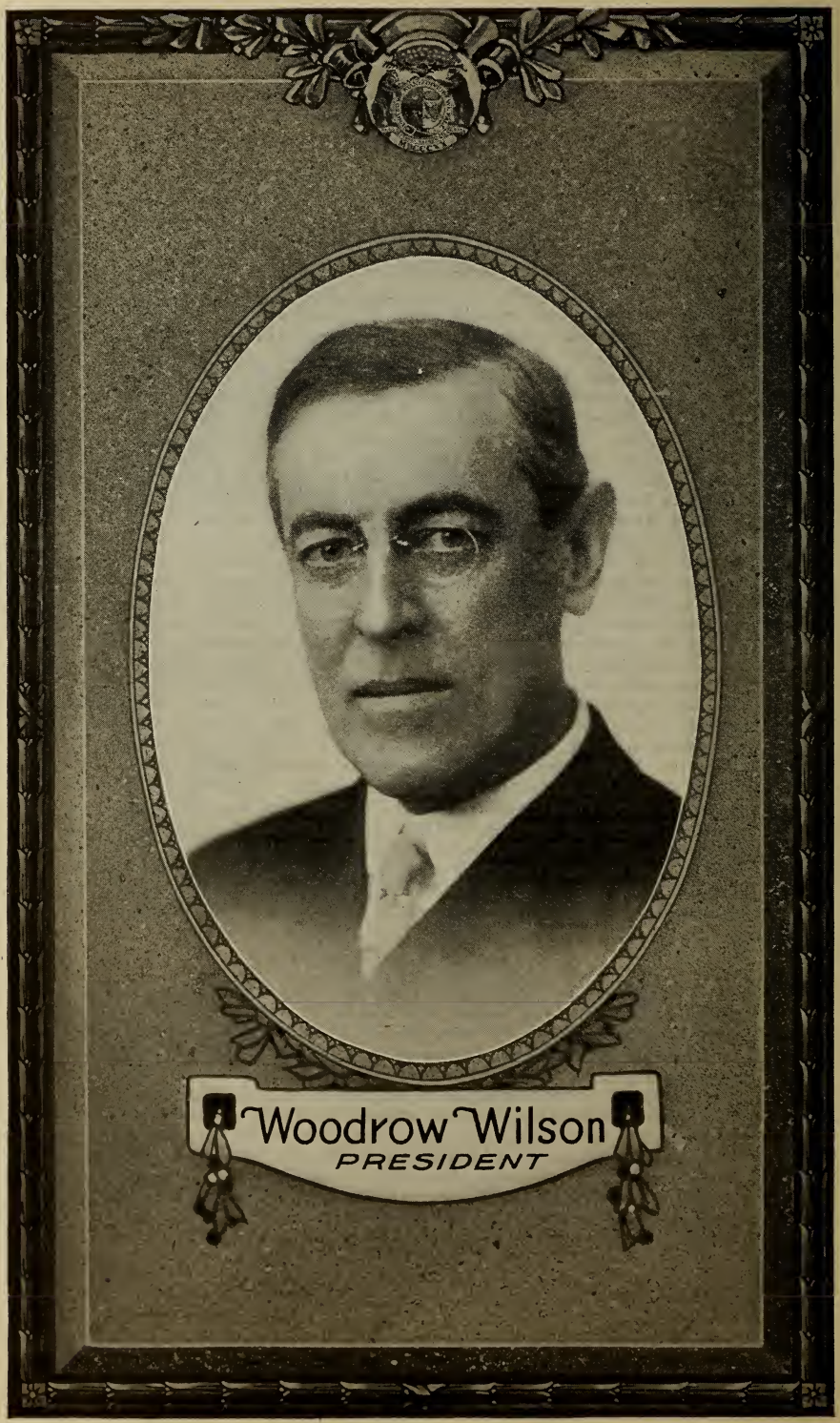
Woodrow Wilson
PRESIDENT

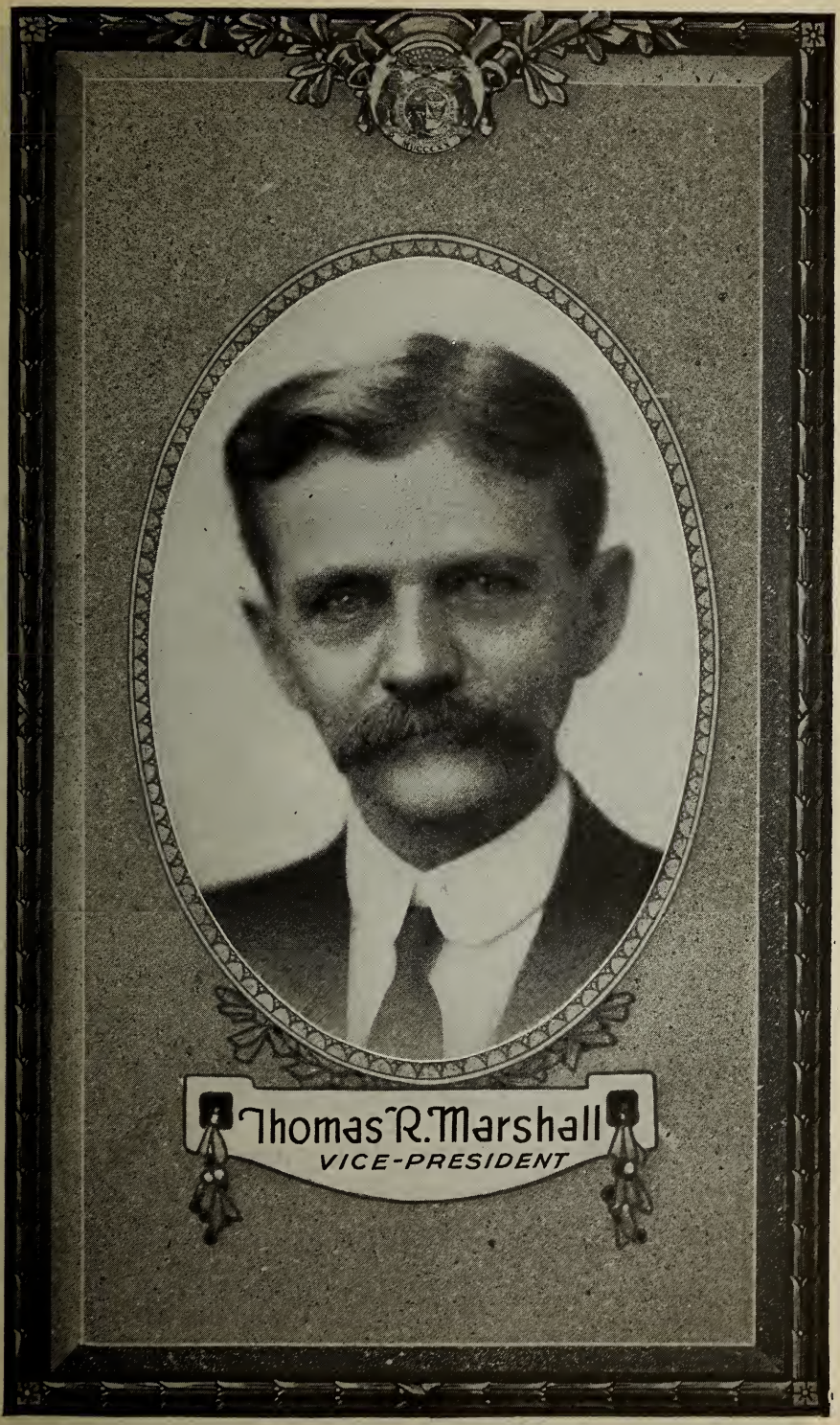
Thomas R. Marshall
VICE-PRESIDENT

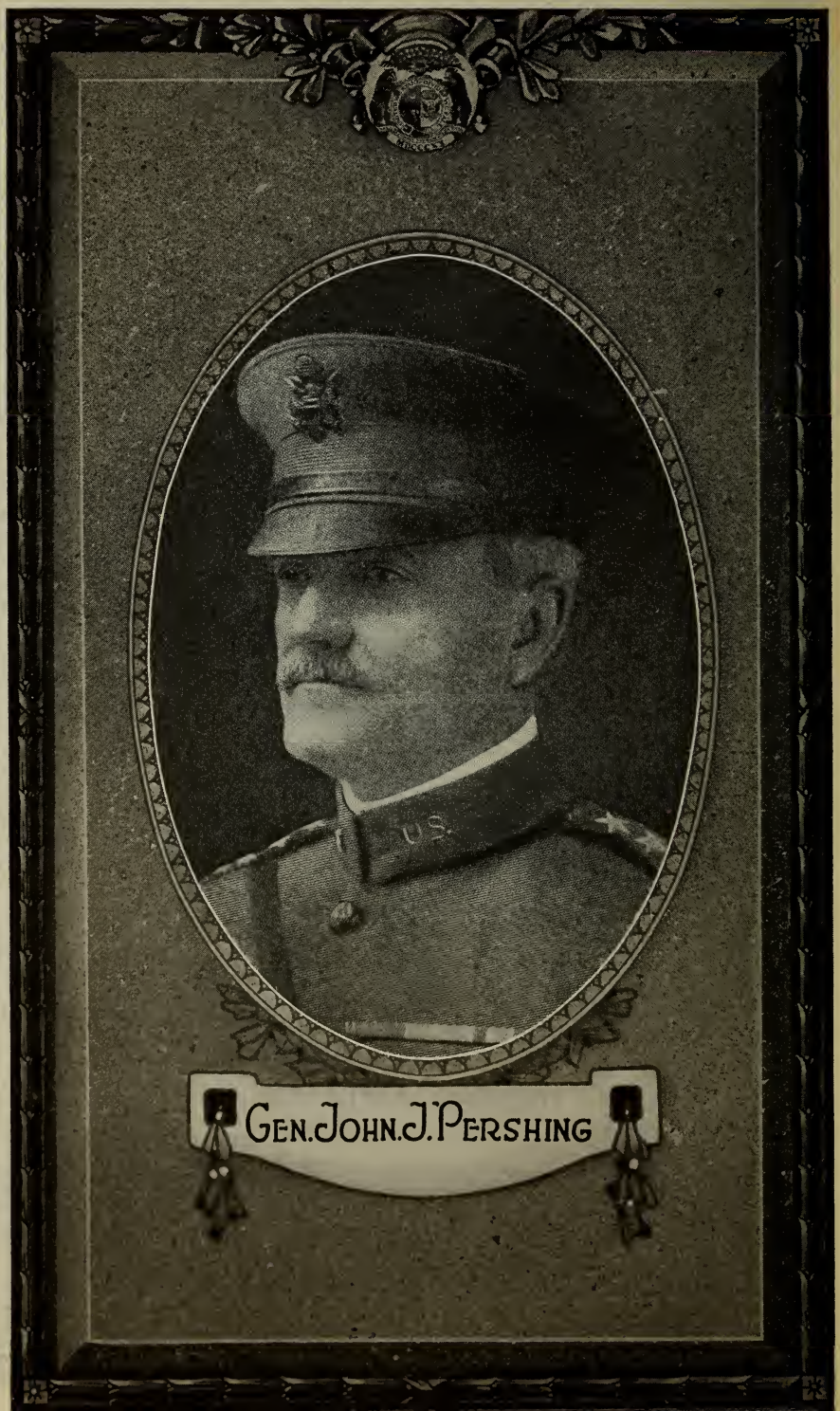
U.S.
GEN. JOHN J. PERSHING

GENERAL JOHN J. PERSHING.

When Major General John J. Pershing was selected to command the American Expeditionary Forces in France in 1917, the United States Government not only chose wisely but unconsciously added another precedent to Missouri's long list of superior war honors. Missouri's position in supplying leaders on the field of battle is significant. Through her native or adopted sons the commonwealth can lay claim to as many commanders of rank during her century of statehood as any. In the Black Hawk war she furnished a leader in her adopted son, Henry Dodge. In the Florida Seminole Indian War she furnished another, Richard Gentry. In the Mexican War two commanders represented her: Alexander W. Doniphan and Stephen W. Kearny. In the Civil War, Missouri can claim by adoption and residence at least three commanders of rank and merit: U. S. Grant, citizen of the state by residence and marriage; Frank P. Blair and Joseph O. Shelby. In the Mexican Border War she furnished the leader, John J. Pershing, and in the World War her list embraced the commanding general, John J. Pershing, and such illustrious army and navy commanders and high officials as John Henry Parker, William Payne Jackson, Edgar Russell, Leigh C. Palmer, Robert E. Coontz, and Enoch H. Crowder. No other state can equal this latter record; moreover, all of these men are native born sons of Missouri, and the majority still make their home in Missouri.

General Pershing was born on a farm in Linn county, Missouri, on September 13, 1860, and was reared in Laclede. He taught a country school and from his salary saved enough to attend the Kirksville State Normal School, from which he graduated in 1880. On competitive examination he received appointment to West Point. He graduated in 1886 with the rank of senior cadet captain.

The next ten years he spent in service on the plains and mountains, fighting Indians in Arizona, New Mexico and the Dakotas. For this service he was highly complimented by his superiors. When the Spanish-American war opened in 1898, he was sent to Cuba, later to the Philippines. In both the war proper and later the insurrection fighting, Pershing distinguished himself as a soldier, officer, and executive.

When the United States began having trouble with Mexico in 1915, General Pershing was sent to the Border. In 1916, he was given command of a force of 10,000 American soldiers to invade Northern Mexico and capture the Mexican bandit leader, Villa. Villa escaped but the expedition was well led in every detail.

The entrance of the United States into the World War on April 6, 1917, found this Missourian equipped and ready. His appointment to the command of the American Expeditionary Forces in France was not unexpected by the citizens of this country. His remarkably successful leadership of the American army during 1917-1918 was also not surprising to those who knew his previous record. Chateau Thierry, St. Mihiel, the Argonne Forest, and finally victory and peace, were the fruits of that leadership. It detracts nothing from this great record of American arms and generalship, to give due credit to the Allies of Europe, to their brave men and trained officers, and to the genius of General Foch. Jealousy and stubborness were never parcels of General Pershing's reception of unified command. His credit is therefore greater, America's record is brighter, and victory and peace came sooner.

As fitting honor and reward for his late achievements and his life of public service, the permanent rank of general in the army of the United States was conferred on General Pershing by act of Congress. To this eminent Missourian the highest and most sacred recognition came on his visit to his old home in Laclede on December 23, 1919, when Governor Frederick D. Gardner officially presented him with a medal struck in his honor on behalf of the proud and grateful citizens of the State of Missouri.

—*Floyd C. Shoemaker, Secretary The State Historical Society, Columbia, Mo.*

Robert E. Coontz

REAR ADMIRAL ROBERT E. COONTZ.

The Coontz family is almost a Missouri institution. Five generations of this patriotic clan lie buried in the state. For nearly two hundred and fifty years this native American family has served to upbuild the Nation, three members serving under Washington in the Revolutionary army. The earliest member of the family settled in Maryland in 1673 and later emigrated to Virginia. For nearly one hundred years, by honest industry and patriotic service, this family has reflected credit and glory on the good name of Missouri. Well may her citizens take pride in such a record.

The most famous member of this family is Rear Admiral Robert E. Coontz, who was born in Hannibal, Missouri, on June 11, 1864. He received his early education in Hannibal and Palmyra, and later, on competitive examination, was appointed to the United States Naval Academy at Annapolis. He entered Annapolis the same year that Crowder graduated at West Point. Four years later, 1885, Coontz graduated, just one year before Pershing finished at West Point. The young Hannibal lad was now an officer in the United States Navy. He was commissioned ensign U. S. N., on July 1, 1887. He rose from rank to rank until on December 24, 1917, he received the commission of rear admiral.

The service of Rear Admiral Coontz has been performed chiefly in the Pacific. For six years he served in Alaskan waters. He was executive officer on the Nebraska on the voyage of the fleet around the world in 1908. In 1910-11, he was commandant of midshipmen at the United States Naval Academy. In 1912-13, he served as Governor of the Island of Guam, and his administration was highly regarded by both the officials and the people. He was commanding officer of the Georgia in 1913-15 and won the fleet gunnery trophy. On July 20, 1915, he was appointed commandant of the Navy Yard at Puget Sound.

Besides his successive rises in rank in the navy, Rear Admiral Coontz has been signally honored by his government. He secured a medal for his services during the Spanish-American War and one for his services during the Philippine Insurrection. This is a record of which the people of Missouri and of the nation at large are proud. In his home city of Hannibal, which he visits frequently, Rear Admiral Coontz is held in highest esteem. He is known by all as plain "Bob" Coontz, and he loves to be called by that name. He is now and has always been a genial, kind-hearted and faithful citizen.

—*Floyd C. Shoemaker.*

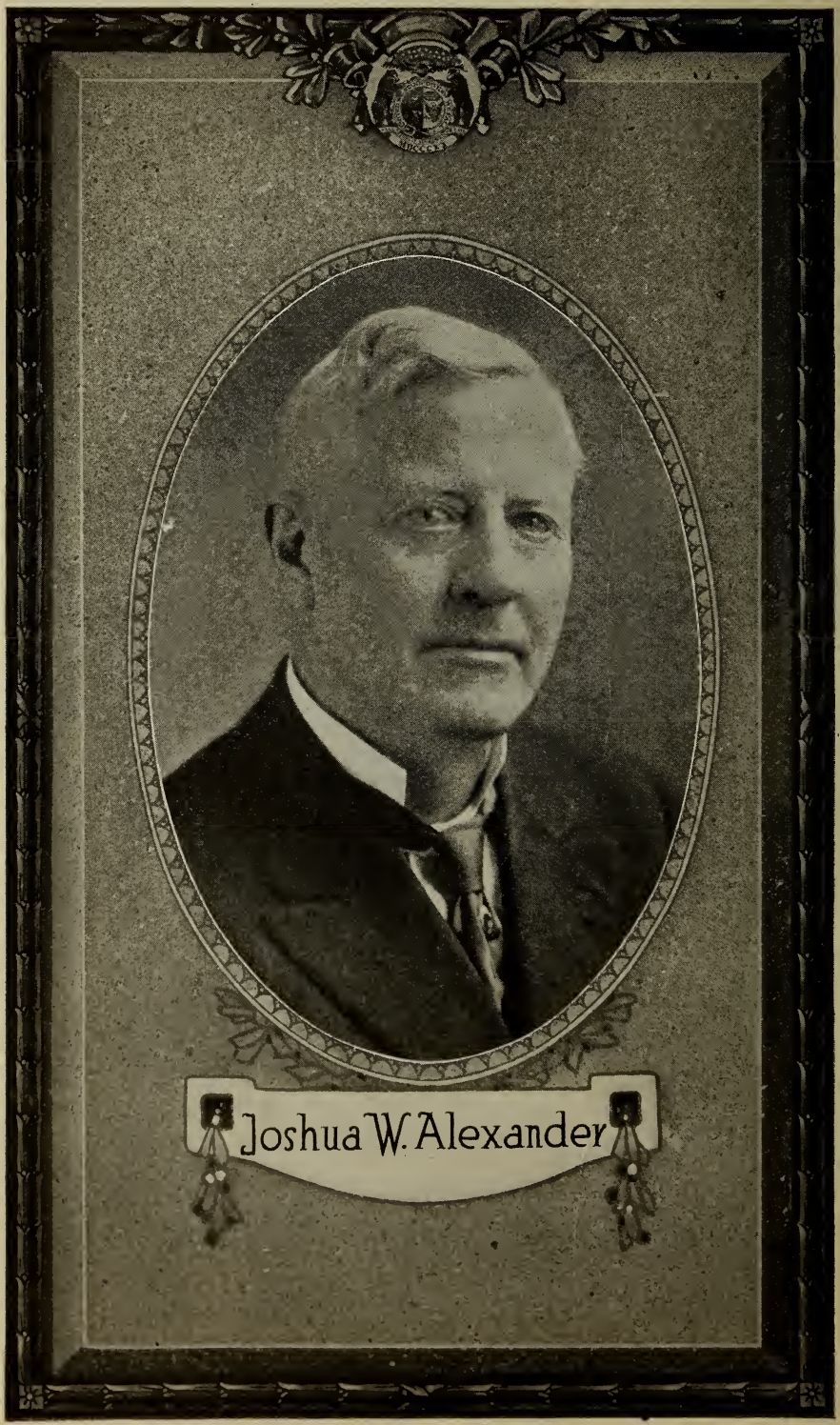
Joshua W. Alexander

HON. JOSHUA W. ALEXANDER.

If President Wilson's administration put the South in the saddle, as some affirm, it put Missouri on the saddle-horn. Never since the days of Lincoln has the state exerted such an influence in national affairs, when Edward Bates was Secretary of War, Frank P. Blair, Jr., was Lincoln's "Colonel House" of the West; U. S. Grant of St. Louis, was leading the boys in blue to victory over the boys in gray, and John Henderson was drafting the Thirteenth Amendment. The last eight years of Democratic rule in Washington have witnessed a Missourian, Champ Clark, speaker of the House of Representatives; another Missourian, the late William J. Stone, chairman of the most important committee in Congress in time of war—the Foreign Relations Committee; another son, Breckenridge Long, in the State Department; another, Alexander M. Dockery, in the Post Office Department; another, David F. Houston, head of the Department of Agriculture and recently head of the Treasury Department; another, George Creel, head of the Bureau of Public Information; two more, David R. Francis and Hugh C. Wallace, ambassadors respectively to Russia and France, a full dozen in charge of the army and navy, and, since December, 1919, another son, Joshua W. Alexander, Secretary of Commerce.

"The President wants you to become Secretary of Commerce" was the manner of tendering the Cabinet portfolio to Alexander on December 3, 1919. No previous intimation of the honor was known either to the recipient or his friends. The appointment came as a surprise to all, for the "Judge," as his Missouri friends call him, had never been mentioned for the office and was not a candidate. It was purely a personal selection embodying the President's confidence in his friend's ability and integrity and recognition of meritorious congressional work.

Secretary Alexander has represented the Third Missouri Congressional District since 1907. He became chairman of the Committee on Merchant Marine and Fisheries when the Democrats gained control of Congress in 1910. He drafted many laws of importance. Among them are the war risk insurance act, the soldiers' and sailors' insurance law, the original act controlling wireless telegraphy, the ship purchase act which was defeated in the Senate, and the law (drafted by him in part) now operating to restore the American merchant marine.

Born in Ohio on January 22, 1852, Secretary Alexander was reared and educated in Missouri. By profession he is a lawyer. For forty-four years he has been in public life. In his home town of Gallatin, Missouri, he has served as both city and county official. He has also served in the State Legislature and, as circuit judge, on the State Bench. In 1913-14 he was chairman of the United States Commission to the International Conference on Safety of Life at Sea, which met in London.

—*Floyd C. Shoemaker.*

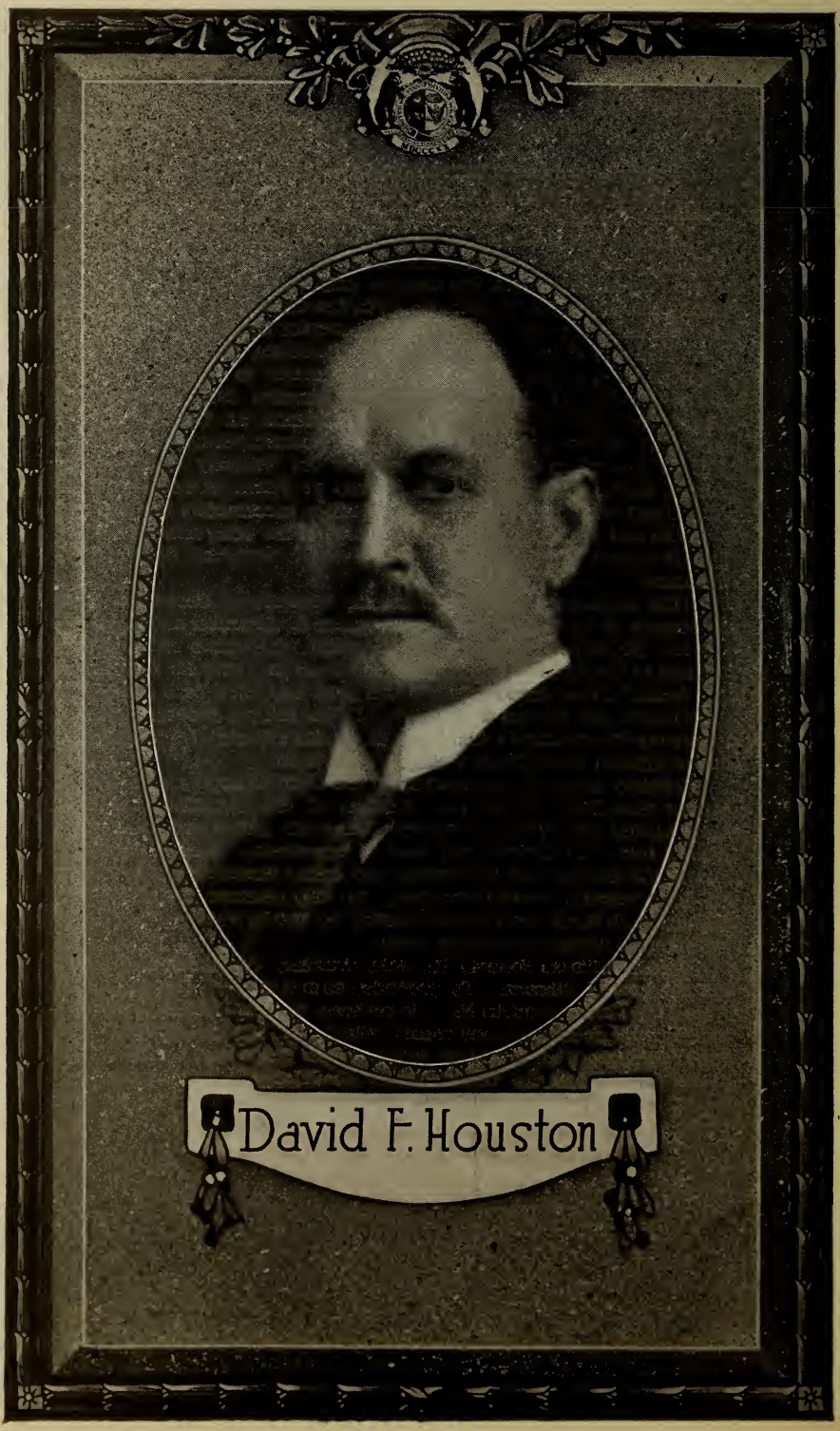
David F. Houston

HON. DAVID F. HOUSTON.

There was a unique fitness in President Wilson's appointment of David F. Houston to the office of Secretary of Agriculture on March 6, 1913. The first man to hold that position was another adopted Missourian, Norman J. Colman, whose life of patriotic service to the nation, and especially to the rural world, will never be forgotten. Equally noteworthy has been the record of David F. Houston. No member of the Cabinet contributed more to the success of American arms during the World War than this St. Louis citizen and educator. Truth and not mere eulogy impels the statement that no single class of persons performed their work so well, accomplished the results requested so soon, and united in labor so patriotically as the American farmer. The leader and director of the 40,000,000 American agricultural population, representing an invested capital of $40,000,000,000, was David F. Houston.

Born in North Carolina on February 17, 1866, he received his collegiate education in South Carolina College and Harvard University. His work until 1913 was along purely scholastic lines. He taught in the public schools of the South, was a tutor in ancient languages in a college, professor of political science in Harvard, president of the Agricultural College of Texas, president of the University of Texas, and chancellor of Washington University in St. Louis. In recognition of his educational work the honorary degree of Doctor of Laws was conferred on him by Tulane University, the Universities of Missouri, Wisconsin, Yale and Harvard.

His entrance into official public life began with his appointment to the office of Secretary of Agriculture. Leave of absence was granted him by Washington University until he requested that his resignation be accepted in 1917. Secretary Houston held his new position until January, 1920, when he was transferred by President Wilson from the Agriculture Department to the Treasury Department, being appointed to the headship of the latter. This last appointment was made in recognition of Secretary Houston's ability as an organizer and financial authority. Not only did this educator win commendation for his work as Secretary of Agriculture, but he also gained approbation for his quick grasp of banking and financial economics in his tour of the country several years ago to help determine the boundary lines and centers of the Federal Reserve Bank districts, of which two were located in Missouri—at Kansas City and St. Louis.

—*Floyd C. Shoemaker.*

EXECUTIVE.

(17)

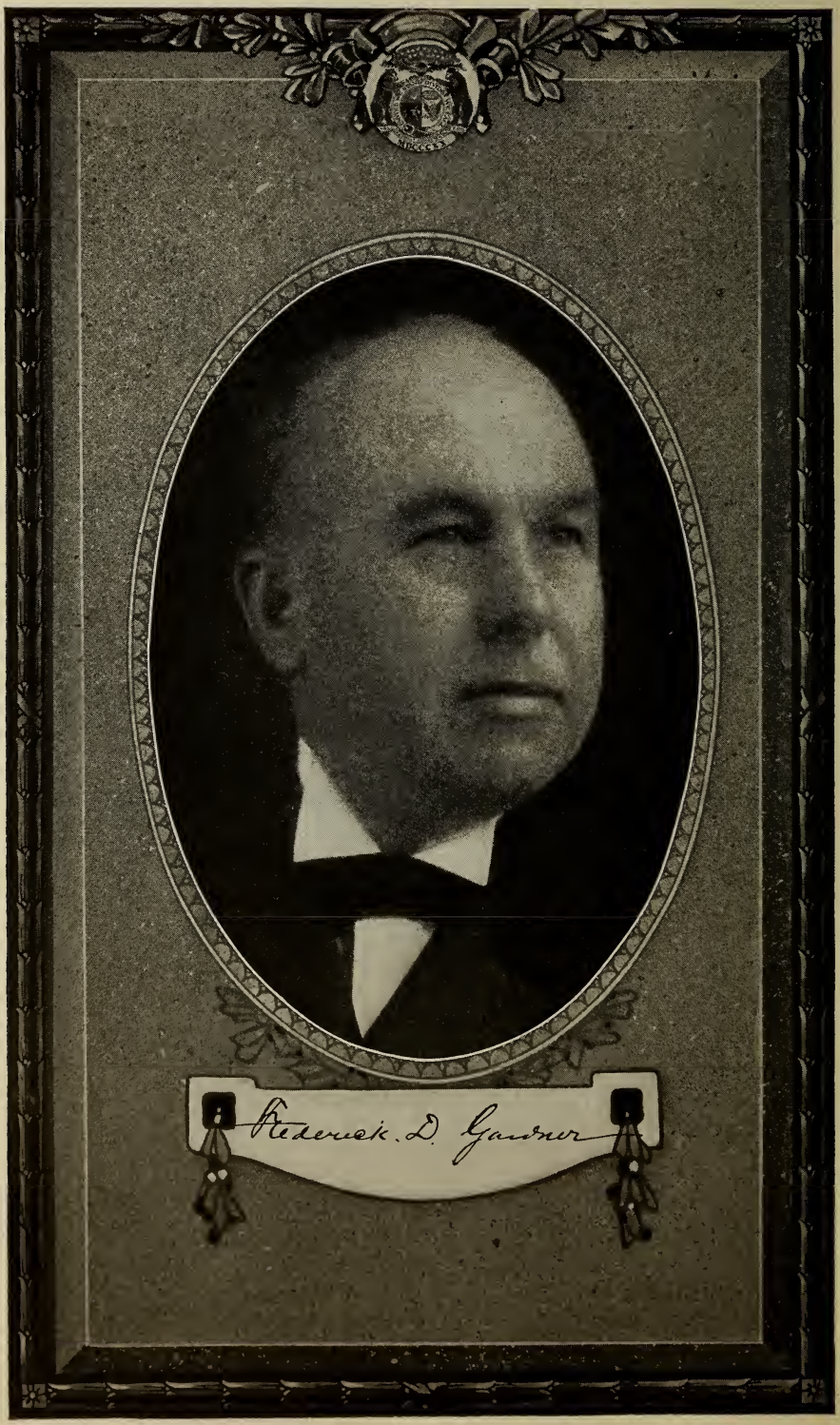
Frederick D. Gardner

EXECUTIVE DEPARTMENTS.

BIOGRAPHICAL.

GOVERNOR.

FREDERICK DOZIER GARDNER (Democrat) was born in Hickman, Ky., November 6, 1869. His father, William H. Gardner of Weakley county, Tennessee, was a Confederate soldier, and during the war married Mary Ellen Dozier of Mississippi, settling at Hickman, Ky., after the war, where a family of five children was born. The mother died in 1878 during the yellow fever epidemic. The father removed his family of five children to his old home in Weakley county, Tennessee. Frederick Dozier Gardner received his education in the public schools. He left Tennessee and came to St. Louis at the age of seventeen, engaged in the manufacturing business and was in the same business at the time of his election to the office of Governor, previous to which time he had never held public office. In the spring of 1913 he was elected a member of the Board of Freeholders of St. Louis and aided in drafting the present charter of that city. At the state primary held August 1, 1916, he was nominated by the Democrats of Missouri as their candidate for Governor, and was elected Governor at the general election November, 1916. He was married October 10, 1894, to Miss Jeanette Vosburgh of St. Louis. They have two sons and one daughter, William King Gardner, Dozier Lee and Janet.

LIEUTENANT-GOVERNOR.

WALLACE CROSSLEY (Democrat) was born at Bell Air, Cooper county, Missouri, October 4, 1874. His father, S. W. Crossley, was a one-armed veteran of Stonewall Jackson's Brigade. His mother, a native of Kentucky, was Elberta Givens of Boone county. After the death of his father, in 1884, the mother and son moved to Mexico, Mo., where the latter received his schooling at the Mexico High School, later attending William Jewell College and Missouri University. After teaching eight years, the last three as a member of the Warrensburg State Normal faculty, he bought the Johnson County Star, and several years later consolidated the two Warrensburg Democratic papers under the name of the Star-Journal, in which he is still half-owner, but not active in the business. In 1904 he was elected to the Legislature, serving three consecutive terms, and in 1912 was sent to the State Senate without opposition. In addition to his duties as Lieutenant-Governor and President of the Senate, he served as Federal Fuel Administrator for Missouri, under appointment by President Wilson, and during the war gave his entire time to the work without compensation. Mr. Crossley was married in 1902 to Miss Erma Cheatham of Warrensburg, Mo. Both are members of the Baptist Church and he belongs to several fraternal organizations.

SECRETARY OF STATE.

JOHN L. SULLIVAN (Democrat) was born at Sedalia, Pettis county, Missouri, October 14, 1877. As a boy he attended parochial school, sold papers on the streets, drove a grocer's delivery wagon and worked as a clerk during vacation periods. After graduation from the Sedalia High School he was appointed deputy collector for Pettis county, serving four years. In 1906 he was elected collector and was re-elected in 1910. He was married in Sedalia on June 24, 1908, to Miss Mary Catherine Lennartz. They have five children, John Leo, Mary Catherine, Helen Elizabeth, James Joseph and Dorothy Anne. In 1916 he was the Democratic nominee for Secretary of State and was elected at the general election in November of that year.

STATE AUDITOR.

GEORGE E. HACKMANN (Republican) of Warrenton, Mo. He was born on a farm near Hopewell Academy in Warren county, Missouri, August 10, 1877, receiving his education in the public schools of that county and at Central Wesleyan College, Warrenton, Mo. He served five consecutive years as secretary of the County Clerks' Association of Missouri. He served as city clerk of Warrenton from August, 1903, until May, 1916. In January, 1903, he was appointed deputy county clerk of Warren county, in which capacity

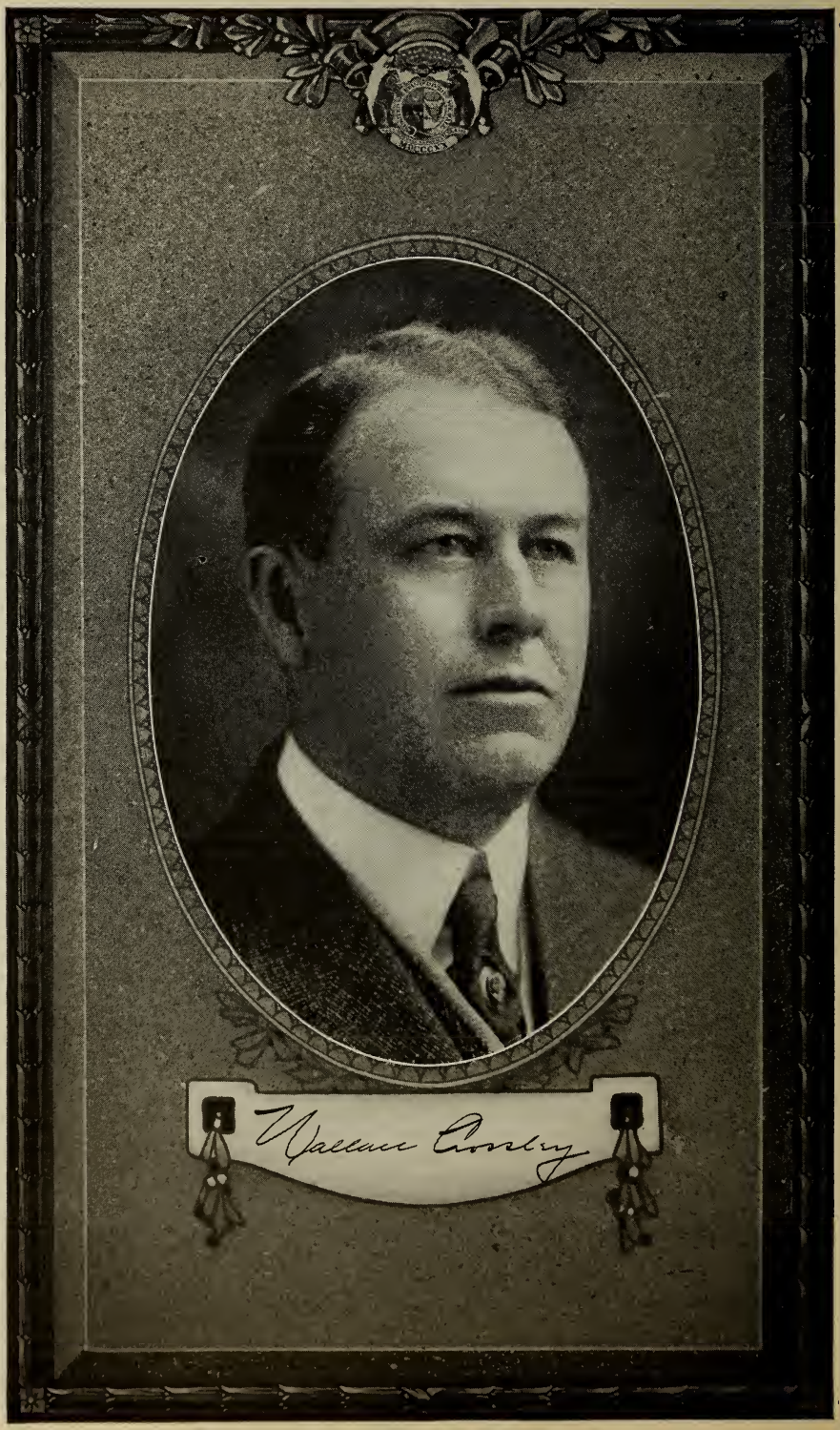
Wallace Crosby

he served until January, 1911, when he became county clerk of Warren county, having been elected the previous November. He was renominated and re-elected county clerk for a second term in 1914 without opposition in either primary or general election, and served as such until January 8, 1917, resigning to enter upon the duties of State Auditor, to which office he was elected November 7, 1916. He is a son of Henry Hackmann, who represented Warren county in the Twenty-sixth General Assembly. On June 4, 1902, he was married to Miss Margaret Schroeder of Warrenton, Mo. He has one son, Leroy, eleven years old.

STATE TREASURER.

GEORGE H. MIDDELKAMP (Democrat) of Hawk Point was born on April 20, 1880, at Warrenton, Warren county, Missouri, which county was also the birthplace of his parents. He was educated in the public schools and Central Wesleyan College at Warrenton. After leaving school he went into his father's hardware store and learned the tinner's trade. He was married to Miss Clara Ordelheide on November 30, 1904. He has one child. At the organization of the Bank of Hawk Point, in 1906, he was elected cashier of that institution and held that position at the time he was nominated by the Democratic party as its candidate for State Treasurer in 1916, resigning after his election in November of that year. He has never held a public office before.

ATTORNEY-GENERAL.

FRANK W. McALLISTER (Democrat) of Paris, Mo., is a native Missourian, born near Paris in Monroe county January 26, 1873. He attended the common and high schools, studied law and was admitted to the bar in his native county. He was city attorney of Paris and prosecuting attorney of Monroe county; was elected to the Senate in 1904 and re-elected in 1908. During the session of 1911 he was President pro tem. of the Senate. He was nominated by the Democrats for Attorney-General August 1, 1916, and elected to that office at the November election. He was married June 1, 1911, to Miss Amber Kathrin Smith of Paris, Mo.

STATE SUPERINTENDENT OF SCHOOLS.

SAM A. BAKER (Republican) was born November 7, 1874, in Patterson, Wayne county, Missouri. He attended the village school at Mill Spring, Mo., was graduated from the Southeast Missouri Teachers College at Cape Girardeau in 1897, and afterwards took some special work at the State University. He began teaching in the Bethel district, Wayne county, and subsequently taught at Mill Spring, Piedmont, Joplin, Richmond and Jefferson City. He was elected State Superintendent of Schools November 5, 1918, and assumed the duties of the office January 13, 1919, being the first state executive officer to take the oath of office in the new capitol. This is the first public office he has ever held. He was married June 1, 1904, to Miss Nelle R. Tuckley of Jefferson City. They have one child, Mary Elizabeth.

DIRECTORY.

The lists of employes, assistants, deputies, etc., are furnished by the heads of the several departments.

EXECUTIVE DEPARTMENT.

Governor—FREDERICK D. GARDNER (D), St. Louis.

Elected 1916; inaugurated January 8, 1917; term four years, ineligible to re-election; salary $5,000 per year; furnished residence, lights, fuel, etc.

Name.	*Pol.*	*Residence.*	*Position.*	*Salary.*
Thomas J. Cole	(D)	Joplin	Secretary to Governor	$2,800
Sarah V. Baxter		St. Louis	Stenographer	1,500
Jeanette McConachie		Troy	Stenographer	1,500
C. B. Lane	(D)		Janitor	300

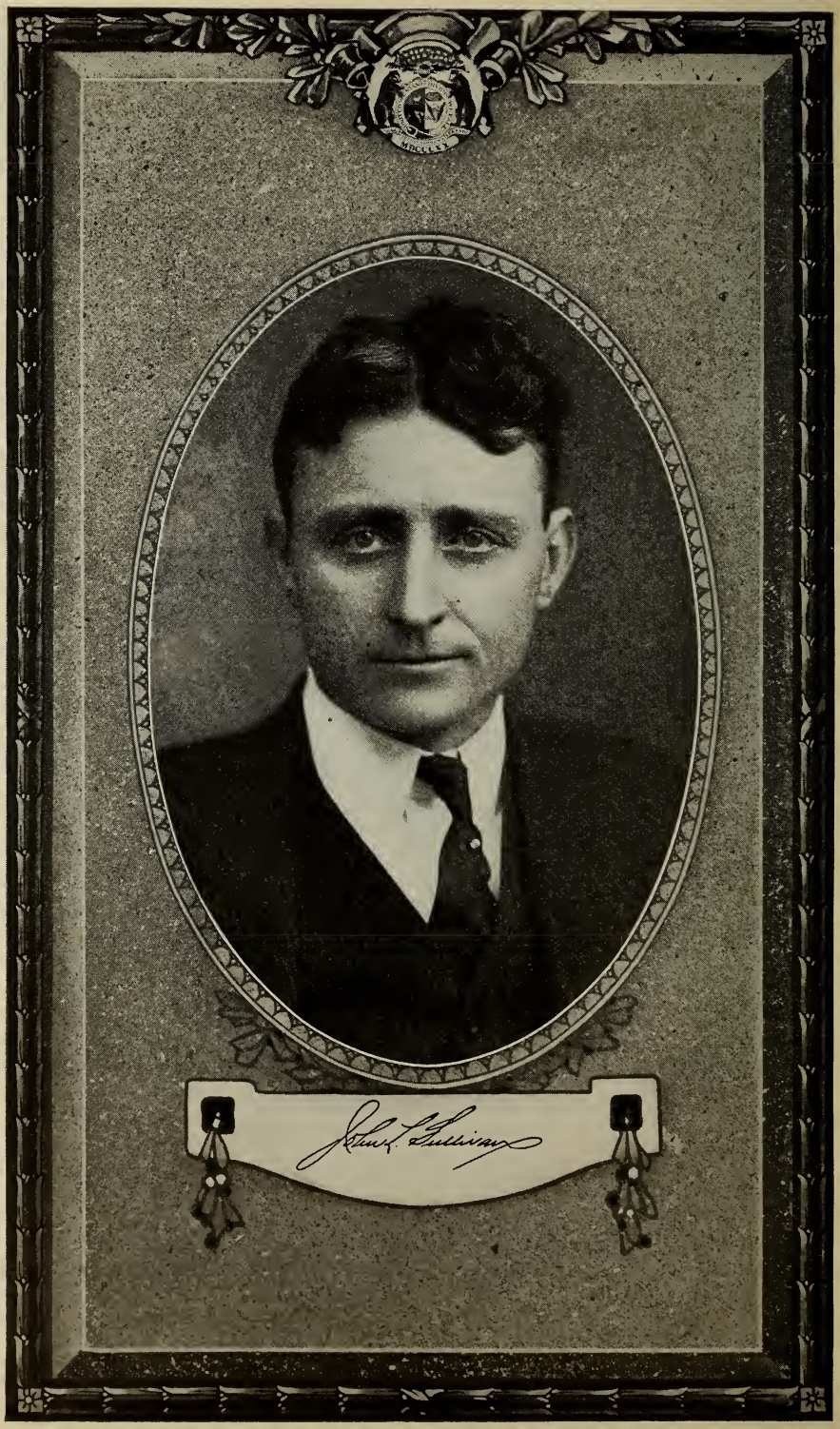

STATE DEPARTMENT.

Secretary of State—JOHN L. SULLIVAN (D), Sedalia.

Elected 1916; term four years; salary $3,000. Corporation organization, supervision and registration, and motor vehicle and land registration are administered in this department.

Name.	*Pol.*	*Residence.*	*Position.*	*Salary.*
Lawrence J. Powers	(D)	St. Joseph	Chief clerk	$2,800
J. E. Gehrean	(D)	Nevada	Corporation counsel	2,800
J. R. Holman	(D)	Huntsville	Supply clerk	2,400
W. A. Norman	(D)	Alton	Publishing clerk	2,400
E. F. Ross	(D)	Albany	Recording clerk	2,400
William Condon	(D)	St. Louis	Commission Clerk	2,400
John F. O'Laughlin	(D)	St. Louis	Printing clerk	2,400
I. E. Wilson	(D)	Sedalia	Corporation-clerk	2,400
Anna Brady	(D)	Plattsburg	Stenographer-clerk	1,800
Peachie D. Hunter	(D)	Centerville	Stenographer	1,500
Alex Slater	(D)	Jefferson City	Janitor	900

Corporation Supervision Division.

Chas. M. Joyce	(D)	Kansas City	Corporation supervisor	3,000
James H. Harris	(D)	Centralia	Corporation registration clerk	2,400
G. B. Darby	(D)	St. Louis	Corporation record clerk.	2,400

Automobile Registration Division.

O. L. Moore	(D)	Jefferson City	Registration clerk	2,400
J. J. Settle	(D)	Platte City	Registration clerk	2,400
Peter Schilling	(D)	St. Louis office	Clerk in charge	2,400
George P. St. John	(D)	Kansas City office	Clerk in charge	2,400
Chas. C. Hucke	(D)	St. Joseph office	Clerk in charge	2,400
James J. O'Connor	(D)	Fredericktown	Supervisor	2,000
Barbara Brandt	(D)	Jefferson City	Stenographer	1,500

Register of Lands Division.

Annie W. Baxter		Carthage	Land registrar	2,400

AUDITING DEPARTMENT.

State Auditor—GEORGE E. HACKMANN (R), Warrenton, Mo.

Elected 1916; term four years; salary $3,000.

Name.	*Pol.*	*Residence.*	*Position.*	*Salary.*
C. E. Stephens	(R)	Maplewood	Chief clerk	$2,800
Fred Goyert	(R)	Cape Girardeau	Warrant clerk	2,400
John T. Clarke	(R)	Jefferson City	General utility clerk	2,400
John H. Duncan	(R)	Springfield	Criminal cost attorney	2,400
J. W. Vosholl	(R)	Linn	Bond attorney	2,400
Wm. C. Robertson	(R)	Cassville	File clerk	2,400
Clarence W. Curtis	(R)	Hartville	Bookkeeper	2,400
Zola E. Frieze	(R)	Stockton	Bookkeeper	2,400
William Kruse	(R)	New Haven	Bookkeeper	2,400
Nina Brown	(R)	Fredericktown	Secured debt tax clerk	2,400
Carl Trauernicht	(R)	Farmington	Revenue clerk	2,400
John T. Waddill	(R)	Kirksville	Income tax supervisor	2,400
O. P. Caulfield	(R)	St. Louis	Examiner	2,400
Jos. Foristel	(R)	St. Louis	Examiner	2,400
John Bartholomaeus	(R)	Warrenton	Examiner	2,400
Edna Tanner	(R)	Jefferson City	Stenographer	1,200
Frank Abbington	(R)	Warrenton	Janitor	1,200
*Rollie Timmons	(R)	Unionville	Examiner	†
*L. F. DeHart	(R)	Cameron	Examiner	†
*E. E. Whitworth	(R)	Poplar Bluff	Examiner	†

*The compensation allowed the last three examiners is paid by the several counties in which examinations are made.

†$7.50 per day and expenses while employed.

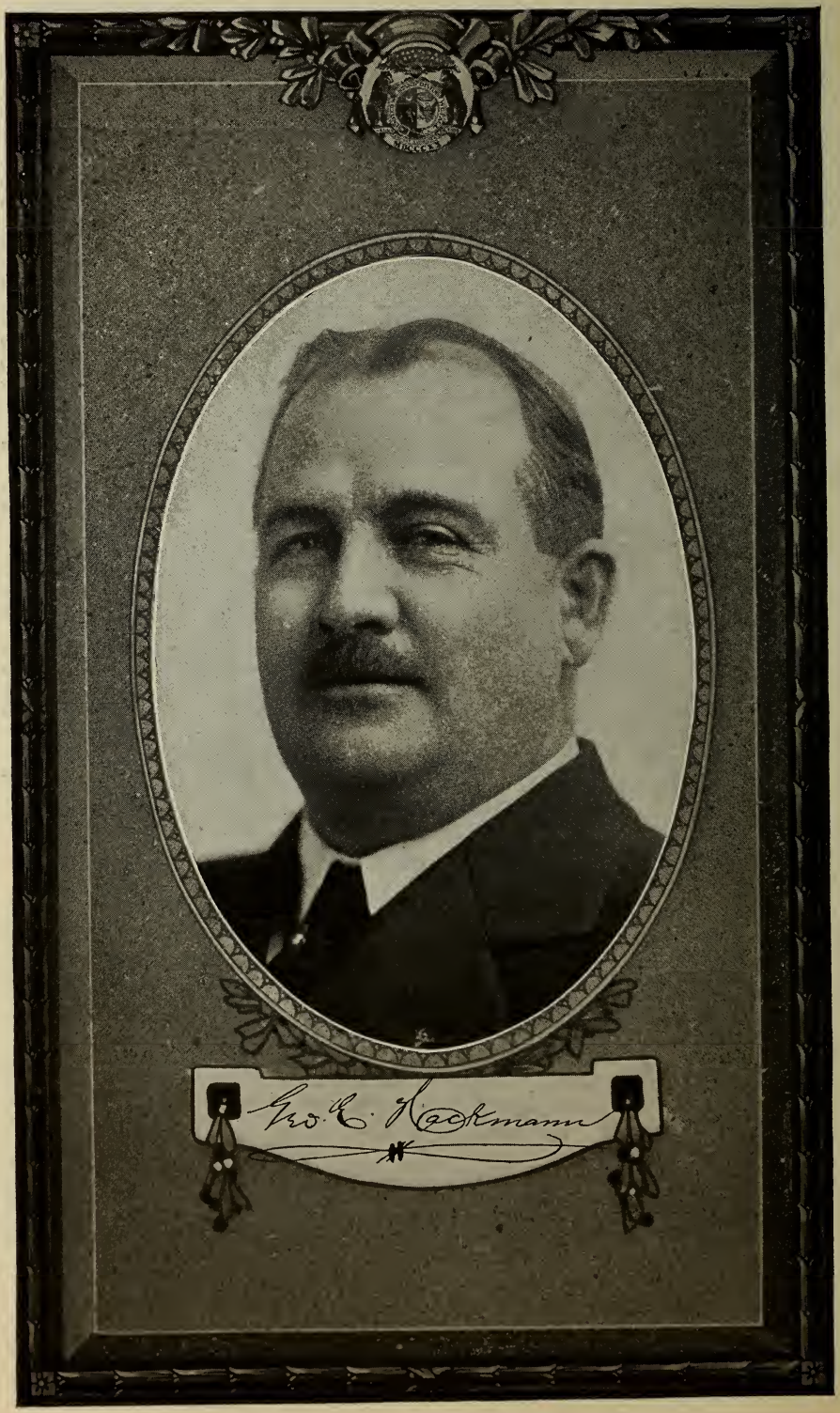
Geo. E. Hackmann

TREASURY DEPARTMENT.

State Treasurer—George. H. Middelkamp (D), Hawk Point.

Elected 1916; term four years; ineligible to re-election; salary $3,000.

Name.	*Pol.*	*Residence.*	*Position.*	*Salary.*
John C. Russell	(D)	East Prairie	Chief clerk and cashier	$2,800
F. W. Wenkle	(D)	Louisiana	Bookkeeper	2,400
F. Aylward	(D)	St. Louis	Bookkeeper	2,400
E. M. Satterfield	(D)	Pittsville	Bookkeeper	2,400
A. Weingartner	(D)	St. Louis	Remittance clerk	2,400
A. H. Whitney	(D)	Mexico	Inheritance tax supervisor	2,400
Eldon R. Cole	(D)	Joplin	Inheritance tax field agent	2,000
John H. Taylor	(D)	Kansas City	Inheritance tax field agent	2,000
M. E. Green	(D)	Monticello	Inheritance tax clerk	1,650
Frances M. Cannon	(D)	St. Joseph	Franchise and auto clerk	1,500
Gladys Baldwin	(D)	Jefferson City	Stenographer	1,200
Charles Lane	(D)	Jefferson City	Janitor	780

LEGAL DEPARTMENT.

Attorney-General—Frank W. McAllister (D), Paris.

Elected 1916; term four years; salary $3,000.

Name.	*Pol.*	*Residence.*	*Position.*	*Salary.*
John T. Gose	(D)	Shelbina	Assistant	$2,500
Shrader P. Howell	(D)	Appleton City	Assistant	2,500
Henry B. Hunt	(D)	RockPort	Assistant	2,500
S. E. Skelley	(D)	Kansas City	Assistant	2,500
C. P. LeMire	(D)	Fulton	Chief clerk	2,000
Geo. V. Berry	(D)	Odessa	Special, inheritance tax	2,400
Lewis Hord Cook	(D)	Jefferson City	Special, franchise tax	2,000
Rose Brown		Jefferson City	Stenographer	1,200
F. A. Lamar		Houston	Stenographer	1,200
Edith Hammen		Kirksville	Stenographer	1,200
Arch Pryor		Fayette	Stenographer	1,200
Lida Lane		Monroe City	Stenographer	1,200
Erma Brown		Marshall	Stenographer	1,200

DEPARTMENT OF PUBLIC SCHOOLS.

Superintendent of Public Schools—Sam A. Baker (R), Jefferson City.

Elected 1918; term four years; salary $3,000.

Name.	*Pol.*	*Residence.*	*Position.*	*Salary.*
J. Lucas Campbell	(R)	Jefferson City	Chief clerk	$2,800
W. S. Smith	(R)	Lebanon	Teacher-training inspector	2,500
Raymond Shoop	(R)	Ironton	High school inspector	2,400
Arthur A. Hoech	(R)	Maplewood	High school inspector	2,400
Geo. W. Reavis	(R)	Oregon	Rural school inspector	2,400
Joe Pummill	(R)	Seneca	Rural school inspector	2,400
Wilbur M. Welker	(R)	Marble Hill	Rural school inspector	2,400
J. H. Livingston	(R)	St. James	Statistician	2,400
Gertrude H. Nelson	(R)	Jefferson City	Stenographer	1,500
Dolores Robertson	(R)	Cassville	Stenographer	1,320
Luvinia Oldfield	(R)	Brookfield	Stenographer	1,320
Violet A. James	(R)	Sedalia	Filing clerk	1,320
Helen Branditz	(R)	Jefferson City	Mailing clerk	1,320
Ace Pace	(R)	Jefferson City	Janitor	480

DIVISION OF VOCATIONAL EDUCATION.

(*Appointed by State Board of Education.*)

Sam A. Baker (R), executive officer, salary $1,200.

Name.	*Pol.*	*Residence.*	*Position.*	*Salary.*
W. T. Carrington	(D)	Springfield	Director	$3,500
Paul W. Chapman	(D)	New London	Supervisor of agriculture	2,400
A. G. Norris	(R)	Sedalia	Supervisor trades and industries	2,400
Regina J. Friant	(D)	Cape Girardeau	Supervisor home economics	2,000
Grace M. Rogers	(D)	Purdy	Stenographer	1,320

G. Middelkamp

EXECUTIVE.

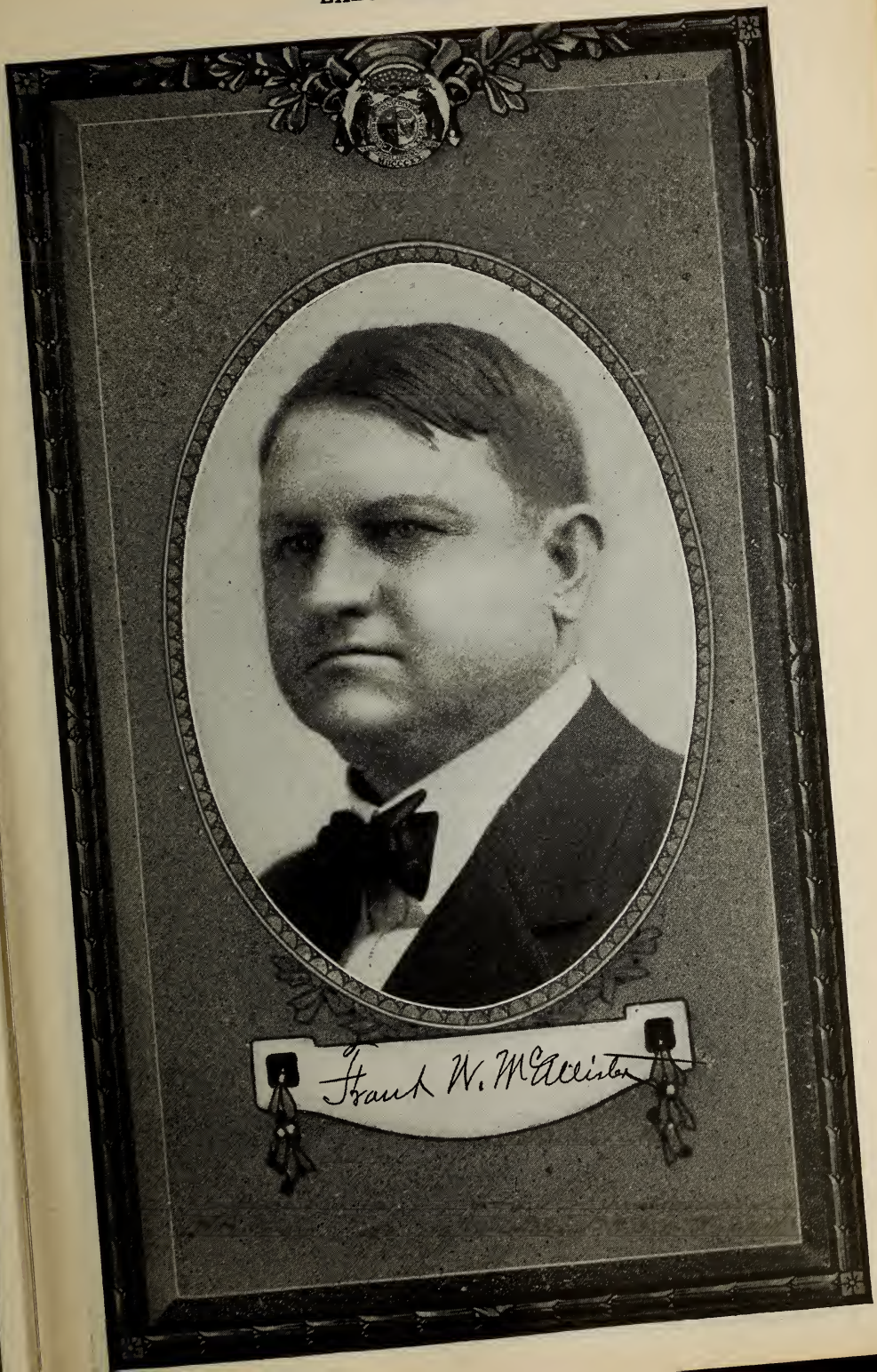

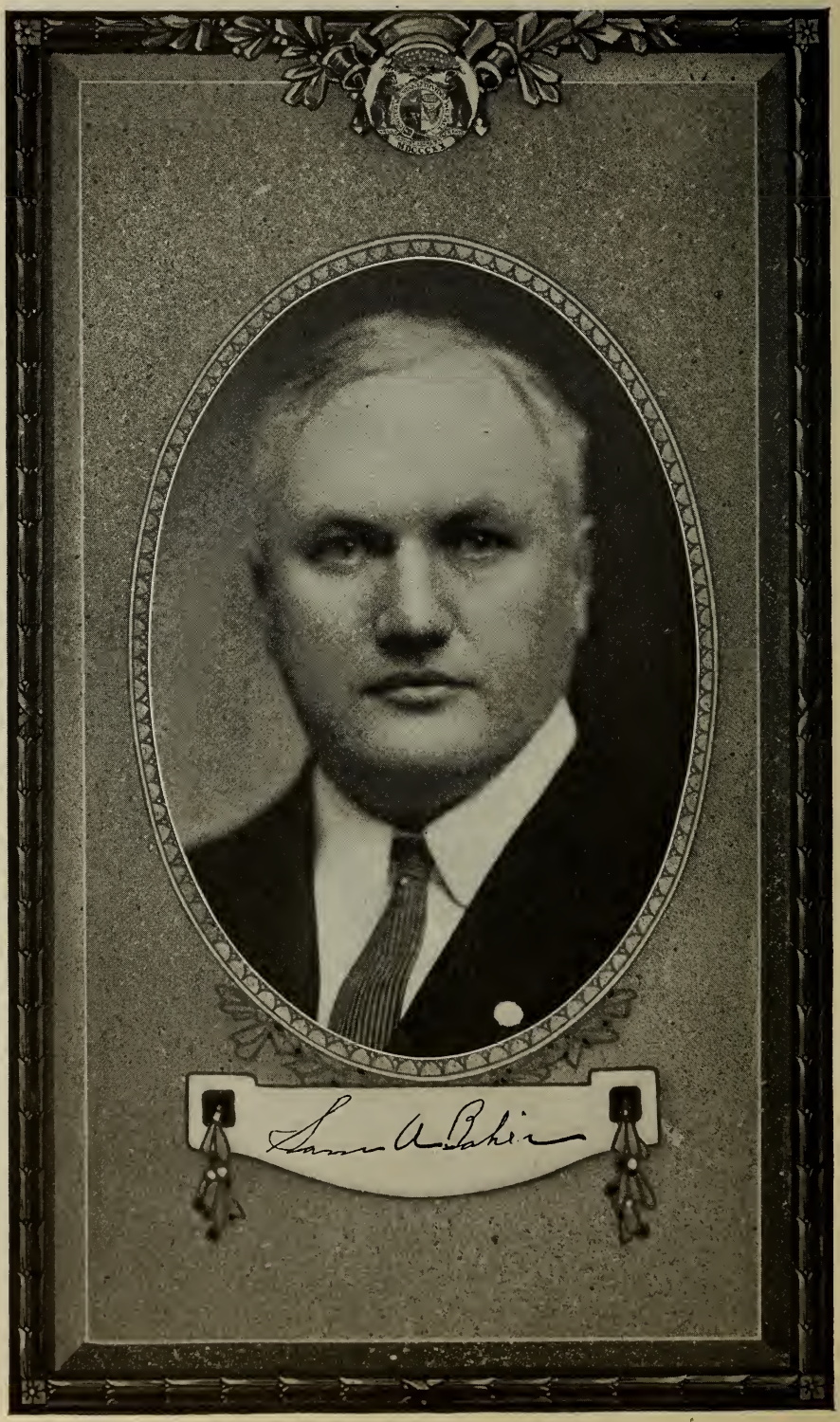

LEGISLATIVE.

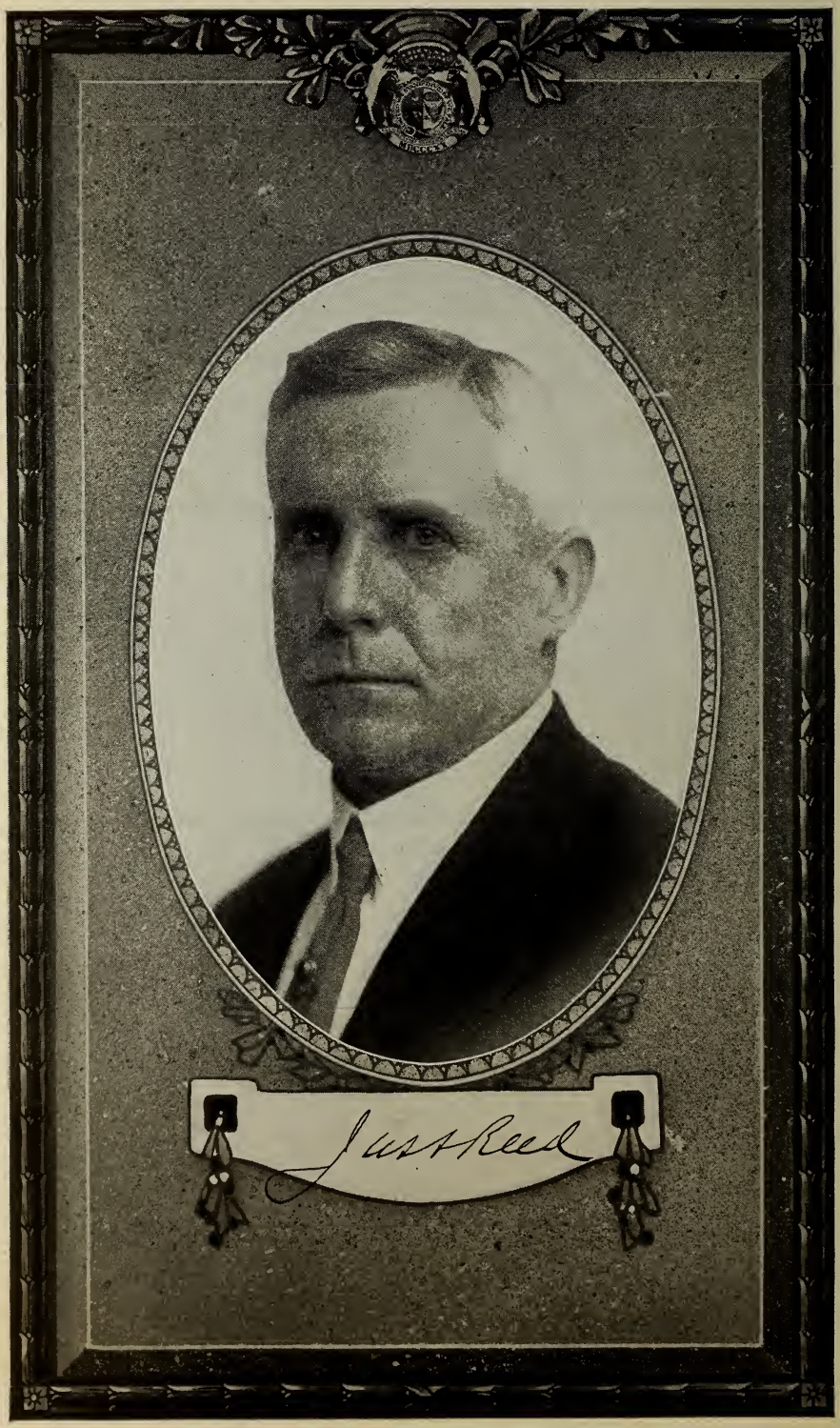
Just Reed

LEGISLATIVE DEPARTMENT.

BIOGRAPHICAL.

UNITED STATES SENATORS.

JAMES A. REED (Democrat) of Kansas City was born November 9, 1861, near Mansfield, Richland county, Ohio; moved to Kansas City, Mo., in 1887; is a lawyer and was admitted to the bar in 1885; elected to the United States Senate to succeed Maj. William Warner, Republican, for a term beginning March 4, 1911. He was re-elected to the United States Senate by a majority of 25,000 for a term beginning March 4, 1917. His term of service will expire March 3, 1923.

XENOPHON PIERCE WILFLEY (Democrat) of St. Louis; born March 18, 1871, on a farm in Audrain county, Missouri, son of James Frank Wilfley; graduated from Clarksburg College, Moniteau county, Missouri, 1891; graduated from Central College, Fayette, Mo., A. M. degree, 1894; taught school three years; admitted to practice of law in 1898; graduated with LL. B. degree, Washington University, St. Louis, 1899; practiced law in St. Louis continuously since; appointed chairman Board of Election Commissioners, city of St. Louis, January 1, 1917; member St. John's Methodist Church; married Rosamond Guthrie, 1908, and has two children—John Franklin, 8 years, and Mary Ellen, 6; always active Democrat. Was appointed by Governor Gardner, April 30, 1918, to fill the vacancy occasioned by the death of Senator William Joel Stone, and served as United States Senator until the election and qualification of his successor, Selden P. Spencer, in November, 1918.

SELDEN PALMER SPENCER (Republican) of St. Louis, Mo.; born Erie, Pa., September 16, 1862; A. B. Yale 1884, LL. B. Washington University 1886, honorary M. D. Missouri Medical College, where he lectured as professor of medical jurisprudence; Ph. D. and LL. D. Westminster College; member Missouri Legislature 1895-96; judge circuit court of St. Louis 1897-1903; captain and adjutant First Infantry, Missouri Home Guard; chairman district exemption board at St. Louis under selective-service law 1917-18; married Susan M. Brookes, daughter of Rev. James H. Brookes, D. D.; elected Senator from Missouri November 5, 1918, over Hon. Joseph W. Folk, Democrat, by a majority of 35,283, to fill the vacancy caused by the death of Hon. William J. Stone.

REPRESENTATIVES IN CONGRESS.

First District—Counties: Adair, Clark, Knox, Lewis, Macon, Marion, Putnam, Schuyler, Scotland and Shelby (10 counties). Population (1910), 174,971.

MILTON ANDREW ROMJUE (Democrat) was born December 5, 1874, at Love Lake, Macon county, Mo., and grew to manhood on a farm near the above-named place; received his education in the public school, in the Kirksville State Normal, and at the Missouri State University at Columbia, Mo.; received the degree of LL. B. at the State University of Missouri in 1904, where he graduated with the highest honors of his class; was elected judge of the probate court of Macon county, Mo., in 1906; served for eight years, having been elected by the highest number of votes on the Democratic ticket at each election, being elected the second term without opposition of any party. His father, Andrew Jackson Romjue, was born in Scotland county, Mo., in 1840, and came of Kentucky parentage. His mother, Susan E. (Roan) Romjue, was born in Randolph county, Mo., her father having been a native of Caswell county, N. C., and her mother, Matilda Sears, of Virginia stock. He has served four years as chairman of the Democratic central committee and has been frequently a delegate to state Democratic conventions; was married to Maude Nickell Thompson July 11, 1900, and has one son, Lawson Rodney Romjue, now 12 years of age. Was elected to the Sixty-fifth Congress, and re-elected to the Sixty-sixth Congress over his Republican opponent by a majority of 3,129. During the time he was not serving as judge of the court to which he was elected he has been actively engaged in the practice of his profession—the law. Was one of a delegation of twelve Congressmen to meet and welcome President Wilson at New York on his return to the United States from the Peace Conference in Europe July 8, 1919.

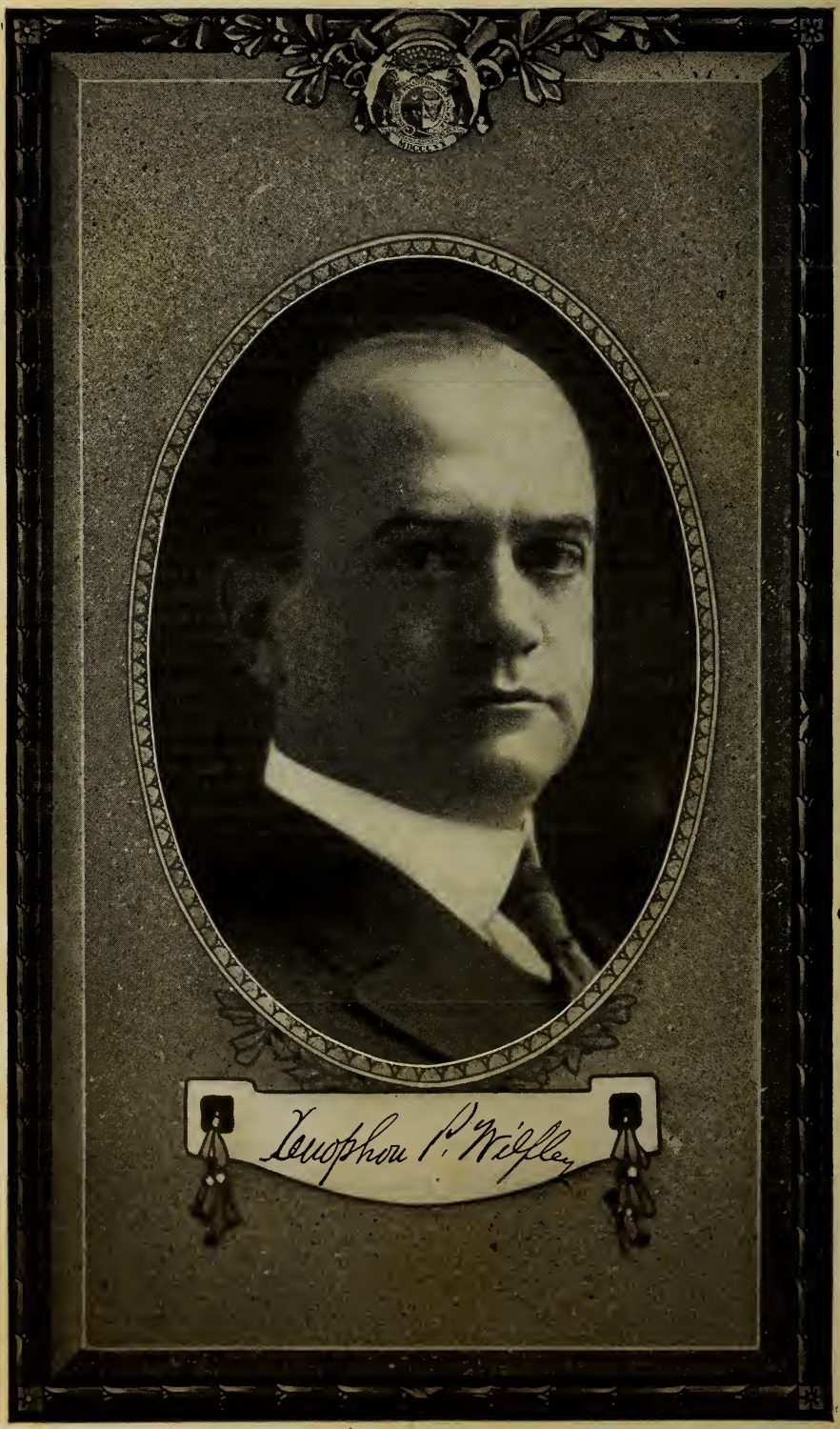
Xenophon P. Wolfley

Second District—Counties: Carroll, Chariton, Grundy, Linn, Livingston, Monroe, Randolph and Sullivan (8 counties). Population (1910), 171,135.

WILLIAM WALLER RUCKER, (Democrat), of Keytesville was born February 1, 1855, near Covington, Va.; at the beginning of the war moved with his parents to West Virginia, in which state he attended the common schools; at the age of 18 he moved to Chariton county, Mo., and for two years engaged in teaching district schools, during which time he continued the study of law; was admitted to the bar in 1876; in 1886 was elected prosecuting attorney of Chariton county, which office he held for three consecutive terms and until he was nominated for circuit judge of the twelfth judicial circuit; in 1892 was elected circuit judge for a term of six years, which position he held at the time he was nominated for Congress; was elected to the Fifty-sixth, Fifty-seventh, Fifty-eighth, Fifty-ninth, Sixtieth, Sixty-first, Sixty-second, Sixty-third, Sixty-fourth and Sixty-fifth Congresses, and re-elected to the Sixty-sixth Congress.

Third District—Counties: Caldwell, Clay, Clinton, Daviess, DeKalb, Gentry, Harrison, Mercer, Ray and Worth (10 counties). Population (1910), 159,419.

JOSHUA WILLIS ALEXANDER (Democrat), of Gallatin, Daviess county, was born in Cincinnati, Ohio, January 22, 1852. His father, who was of old American stock, died when Mr. Alexander was only 7 years old. He attended the public schools of Cincinnati for three years, when he and his mother, who was a native of England, moved to Canton, Lewis county, Mo. There he finished the public schools and entered Christian University, at the same town in 1868, graduating thereform in 1872 with the degree of A. B. In June, 1907, the same institution conferred upon him the honorary degree of A. M. In June, 1873, he moved to Gallatin, Mo., and has resided there ever since. Studied law and was admitted to the bar in 1875. The next year he was elected public administrator and was re-elected in 1880. Served 21 years on the board of education for Gallatin school district, and two terms as mayor of Gallatin. In 1882 was elected to the General Assembly of Missouri, and in 1884 was re-elected and was chairman of the Committee on Appropriations; in 1886 was again elected and served as Speaker of the House. Was judge of the Seventh Judicial Circuit of Missouri from January, 1901, until February, 1907; in 1904 he had been re-elected for a six-year term and resigned to take his seat in the Sixtieth Congress. He was named by President Wilson as House of Representatives member of the United States Commission to International Conference on Safety of Life at Sea, and was chairman thereof; the international conference was in session in London, England, from November 12, 1913, to January 20, 1914. Married the daughter of the late Judge Samuel A. Richardson in February, 1876; his wife and four sons and three daughters are living. Was elected to the Sixtieth, Sixty-first, Sixty-second, Sixty-third, Sixty-fourth, Sixty-fifth and Sixty-sixth Congresses.

Fourth District—Counties: Andrew, Atchison, Buchanan, Holt, Nodaway and Platte (6 counties). Population (1910), 179,707.

CHARLES F. BOOHER (Democrat), Savannah. Born in East Groveland, Livingston county, New York. Raised on a farm, educated in the public schools of the county of Livingston. Came to Missouri in 1870, and shortly afterward settled at Savannah, where he has ever since resided. Has been prosecuting attorney of Andrew county, mayor of Savannah, and was presidential elector on the Democratic ticket in 1880. Elected to the Fiftieth Congress to fill the unexpired term of Hon. James N. Burnes, deceased, and to the Sixtieth, Sixty-first, Sixty-second, Sixty-third, Sixty-fourth, Sixty-fifth and Sixty-sixth Congresses.

Fifth District—County: Jackson. Population (1910), 283,522.

WILLIAM THOMAS BLAND (Democrat) of Kansas City, Mo., was born in Weston, Va. (now W. Va.), January 21, 1861; graduated at the University of West Virginia in 1883, with the degree of bachelor of science, and graduated in law at the University of West Virginia in 1884, with the degree of bachelor of laws; also took special course in law at the University of Virginia; entered upon the practice of law at Weston, W. Va., in 1885, and removed to Atchison, Kans., in 1887; was elected county attorney of Atchison county, Kans., in 1890; declined the nomination for a second term, and was elected mayor of that city in 1894; was elected judge of the second judicial district of the State of Kansas in 1896; re-elected in 1900, overcoming large Republican majorities, and resigned from the bench in 1901 to engage in the wholesale drug business as vice-president and later (in February, 1911) as president of the McPike Drug Co.; the business was removed to Kansas City in 1904; was elected president of the Manufacturers' and Merchants' Association of Kansas City in 1907; was elected president of the commercial club (now the chamber of commerce) in 1909, and unanimously re-elected for a second term but declined to serve; has been chairman of the river and harbor improvement committee of Kansas City from 1910 until 1918; is a director of the National Rivers and Harbors Congress, and a vice-president of the Mississippi Valley Waterways Association; was elected one of the six members of the board of education of Kansas City in 1912, and served as vice-president and president of said board, declining a

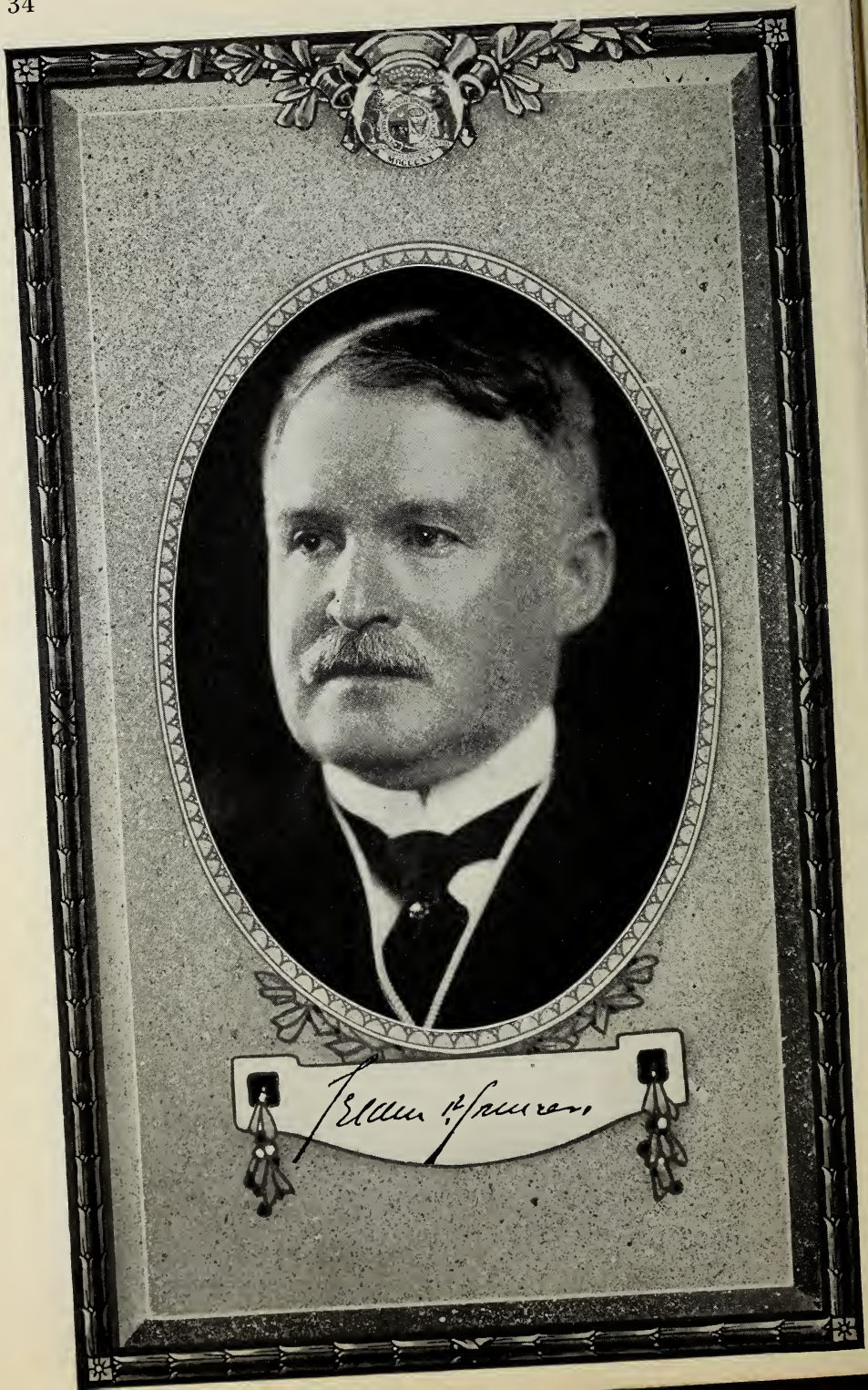

renomination; retired from business in 1917, and since the commencement of the war was actively engaged in war activities, being chairman of the first liberty bond campaign, chairman of the first Red Cross Christmas membership campaign for the State of Kansas and that part of the State of Missouri comprising the Tenth Federal reserve district, and was a member of the executive committee and actively engaged in subsequent liberty bond campaigns, as well as other war activities; is a director of the following: Commerce Trust Co. of Kansas City, Mo.; Business Men's Accident Association of America, Kansas City, Mo. and Morris Plan Bank, Kansas City, Mo.; married Miss Bertha H. McPike in 1891; has one child, William T. Bland, Jr., who was an aviator in the army and is now a lieutenant in the reserve; was elected to the Sixty-sixth Congress from the Fifth Missouri district, receiving a majority of 13,011; carrying all the 16 wards in Kansas City with one exception and losing it by only 74 votes as against a normal Republican majority in that ward of approximately 500, and carried every township in the district outside of Kansas City.

Sixth District—Counties: Bates, Cass, Cedar, Dade, Henry, Johnson and St. Clair (7 counties). Population (1910), 150,486.

CLEMENT CABELL DICKINSON (Democrat) of Clinton, Henry county, Mo.; was born December 6, 1849, in Prince Edward county, Va.; graduated from Hampden Sidney College, Virginia, in June, 1869; taught school thereafter in Virginia, Kentucky and Missouri; located at Clinton, Mo., in September, 1872; studied law and was admitted to the bar in 1875; was elected prosecuting attorney of Henry county, Mo., in 1876, and served three terms of two years each; was Democratic presidential elector in 1896; was elected to the Missouri House of Representatives in 1900 and served one term of two years; was elected to the State Senate of Missouri in 1902, and served one term of four years. In 1907 was appointed a member of the board of regents of the State Normal School at Warrensburg, Mo., for a term of six years; was elected to Congress from the Sixth congressional district of Missouri at the special election on February 1, 1910, to fill the unexpired term of David A. DeArmond, deceased, and took his seat February 7, 1910. Was elected to the Sixty-second, Sixty-third, Sixty-fourth and Sixty-fifth Congresses, and re-elected to the Sixty-sixth Congress.

Seventh District—Counties: Benton, Greene, Hickory, Howard, Lafayette, Pettis, Polk and Saline (8 counties). Population (1910), 218,182.

SAMUEL C. MAJOR (Democrat), Representative from the Seventh congressional district of Missouri, was born in Fayette, Howard county, Mo., July 2, 1869; he received his education in the public schools and Central College at Fayette, and at the St. James Military Academy of Macon, Mo.; married Miss Elizabeth M. Simpson of St. Louis, Mo., on December 17, 1895; admitted to the bar in July, 1890, and was appointed prosecuting attorney of Howard county by Gov. David R. Francis in 1892, and afterwards twice elected to this office; elected to the State Senate in 1906, and in the Forty-fourth General Assembly was a member of the Judiciary Committee and chairman of the committee on insurance; in the Forty-fifth General Assembly was a member of the Judiciary Committee and chairman of the Committee on Criminal Jurisprudence; is a resident of Fayette, Howard county, Mo., as was his father, Samuel C. Major, and his grandfather, Samuel C. Major; at the last general election Samuel C. Major, Democrat, received 20,300 votes; James D. Salts, Republican, received 20,222 votes; and Jonathan Allison, Socialist, received 281 votes.

Eighth District—Counties: Boone, Camden, Cole, Cooper, Miller, Moniteau, Morgan and Osage (8 counties). Population (1910), 142,621.

WILLIAM L. NELSON (Democrat) of Columbia, was born August 4, 1875, on a farm near Bunceton, Cooper county, of which county his parents, T. Alpheus and Sarah A. (Tucker) Nelson, are natives, having descended from Virginia and Kentucky families; after completing a course in the country school, he continued his education in Hooper Institute, William Jewell College. and the Missouri College of Agriculture; he also taught for five years; before becoming of age he became associated with L. O. Nelson, oldest of the six brothers, in the ownership of a weekly newspaper, the Bunceton Weekly Eagle, which for a quarter of a century has continued as an exponent of the live stock and farming interests of central Missouri; represented Cooper county in the Forty-first and Forty-fourth Missouri General Assemblies, being the author of various agricultural measures; in 1908 removed to Columbia to become assistant secretary of the Missouri State Board of Agriculture, which position he held for 10 years; was married June 9, 1909, to Stella Boschert, daughter of Mr. and Mrs. W. J. Boschert of Bunceton, and has one son, Will L. Nelson, Jr.; owns and operates a farm; was elected to the Sixty-sixth Congress November 5, 1918, by the following vote: William L. Nelson, Democrat, 13,326; North Todd Gentry, Republican, 13,133; Nelson's majority being 193.

Ninth District—Counties: Audrain, Callaway, Franklin, Gasconade, Lincoln, Montgomery, Pike, Ralls, St. Charles and Warren (10 counties). Population (1910), 190,688.

CHAMP CLARK (Democrat) of Bowling Green was born March 7, 1850, in Anderson county, Ky.; educated in common schools, Kentucky University, Bethany College and

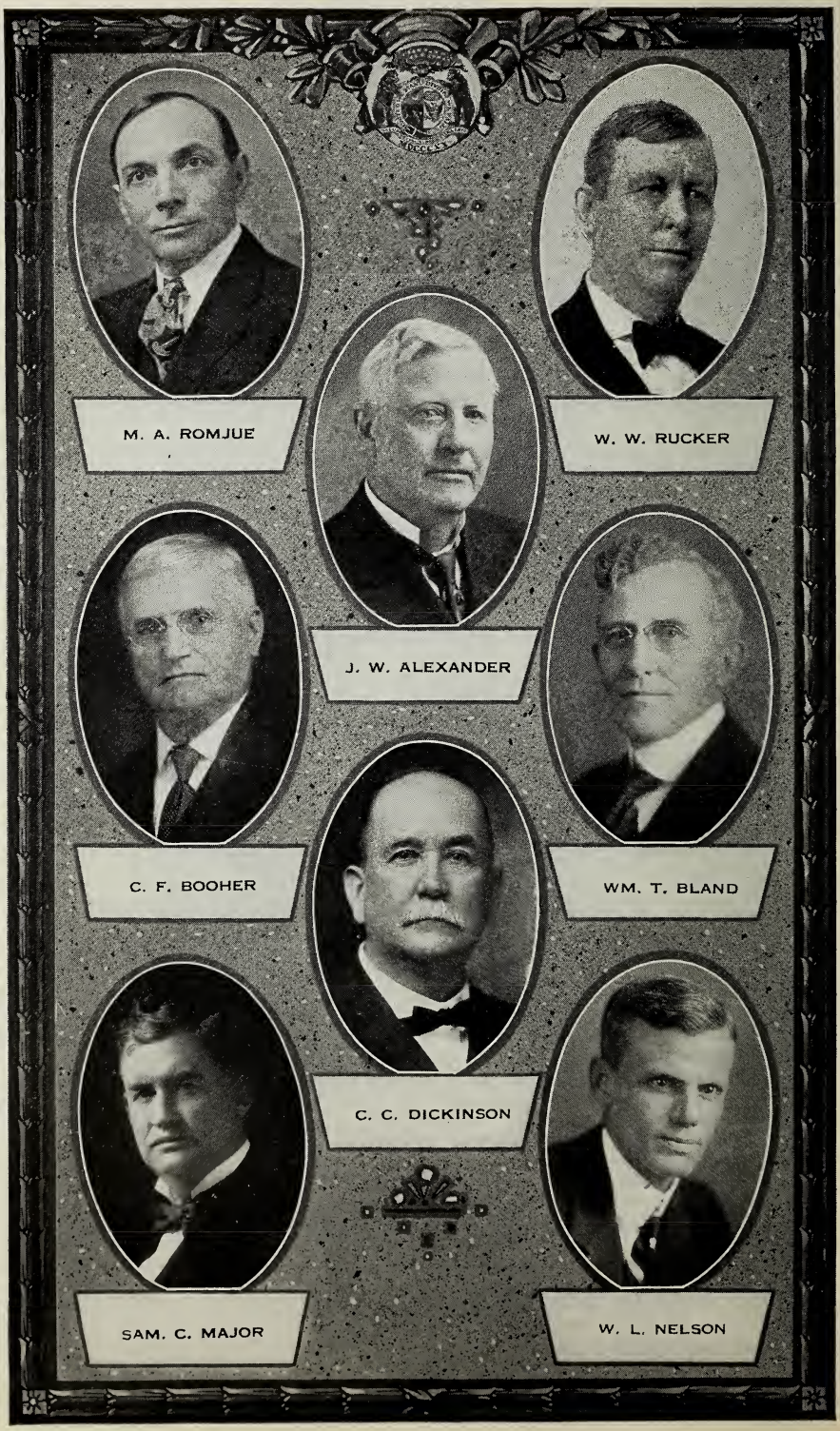
M. A. ROMJUE
W. W. RUCKER
J. W. ALEXANDER
C. F. BOOHER
WM. T. BLAND
C. C. DICKINSON
SAM. C. MAJOR
W. L. NELSON

Cincinnati Law School; 1873-74 president of Marshall College, West Virginia, the youngest college president in America; a hired farm hand, clerk in a country store, edited a country newspaper, practiced law; moved to Missouri in 1875; city attorney of Louisiana and Bowling Green; deputy prosecuting attorney, presidential elector, prosecuting attorney; vice-president of Denver Trans-Mississippi Congress; member Missouri Legislature 1889-90; author of Missouri's antitrust statute and the Missouri Australian ballot law; permanent chairman of the Democratic national convention, St. Louis, 1904; chairman committee notifying Judge Parker of his nomination; married Miss Genevieve Bennett; four children —Little Champ, Ann Hamilton, Bennett (now lieutenant colonel of the one hundred and fortieth infantry), and Genevieve (now Mrs. James M. Thomson of New Orleans), the two latter still living; elected to the Fifty-third Congress, also the Fifty-fifth to the Sixty-sixth, inclusive; the unanimous nominee of the Democrats for the Speakership of the Sixty-first, Sixty-second, Sixty-third, Sixty-fourth and Sixty-fifth Congresses; elected Speaker in the Sixty-second, Sixty-third, Sixty-fourth, and Sixty-fifth Congresses; led in the Baltimore Democratic national convention of 1912 for the presidential nomination on 29 ballots, receiving a clear majority on 9 ballots. In November, 1918, Mr. Clark was elected to the Sixty-sixth Congress. In May, 1919, in the caucus of the Democrats of the House of Representatives, he was by acclamation nominated as his party's candidate for Speaker and ex-officio floor leader of the party. In the election for Speaker in the House, Mr. Clark received every Democratic vote. The Republicans having a majority in the House, Mr. Gillette of Massachusetts was elected Speaker.

Tenth District—City of St. Louis: First, eighth, ninth, tenth, eleventh, twelfth, thirteenth, fourteenth, twenty-first, twenty-fourth, twenty-fifth and twenty-eighth wards; also eighth, ninth, tenth, eleventh, twelfth and fourteenth precincts of the second ward; the first, second and third precincts of the fifteenth ward; the ninth, tenth, eleventh and twelfth precincts of the twenty-second ward; the fourteenth and fifteenth precincts of the twenty-third ward; the first, second, third, fourth, fifth, sixth, seventh, eighth, ninth, tenth and eleventh precincts of the twenty-seventh ward; and all of St. Louis county. Population (1910), ———.

CLEVELAND NEWTON (Republican) of St. Louis was born on a farm in Wright county, Mo., September 3, 1873; received academic education in Drury College, Springfield, Mo.; took law course in Missouri State University; became a member of the Sigma Chi fraternity; graduated in law on June 7, 1902; elected representative from Wright county to Missouri Legislature in 1902; re-elected in 1904; served as chairman of Committee on Judiciary in Missouri Legislature in 1905; resigned from Missouri Legislature July 1, 1905, and became assistant United States attorney for the western district of Missouri; resigned as assistant United States attorney January 1, 1907, and became assistant circuit attorney in St. Louis; resigned as assistant circuit attorney on January 1, 1911, and became special assistant to the Attorney-General of the United States at Washington; resigned as special assistant to the Attorney-General July 1, 1912, and entered practice of law in St. Louis; married; elected to Congress from the Tenth Missouri district November 5, 1918, the vote being as follows: Newton, Republican, 50,390; Read, Democrat, 30,080; Brandt, Socialist, 2,981.

FREDERICK ESSEN (Republican), born in St. Louis county, Mo., April 22, 1863; married Miss Cornelia Jane Hencken and has a family of five children: Celeste L., R. Frederick, Victor Hugh, Bess C. and Sidney D.; father died when an infant, making it only possible for him to attend public schools in St. Louis county; was elected recorder of deeds of St. Louis county in 1894 and re-elected in 1898, holding said office for eight years; elected chairman of the Republican County Committee in 1902 and re-elected in 1904; elected member of the Republican State Committee in 1918. An active worker in the improvement of schools and other improvements that the public might benefit by. At present he is engaged in the newspaper business, being the publisher of the Watchman-Advocate, a Republican weekly paper in St. Louis county. Elected in November, 1918, to fill out the unexpired term of Jacob Meeker in the Sixty-fifth Congress.

Eleventh District—City of St. Louis: Precincts one, two, three, four, five, six, seven and thirteen of the second ward; third, fourth, eighteenth, nineteenth and twentieth wards; precincts one to eight and thirteen to eighteen, inclusive, of the twenty-second ward; twenty-sixth ward; and precincts twelve to thirty, inclusive, of the twenty-seventh ward. Population (1910), ———.

WILLIAM L. IGOE (Democrat) St. Louis, was born in St. Louis, October 19, 1879. He is the son of Michael J. and Margaret Heffernan, both of whom were natives of Ireland. He was educated in the public and parochial schools of St. Louis, and in 1902 graduated from the law department of Washington University, receiving degree of LL. B. He is a member of the law firm of Igoe & Carroll. Was a member of the St. Louis House of Delegates, 1909-1913, resigning in March, 1913, when he took his seat as a member of the Sixty-third Congress. Was re-elected to the Sixty-fourth, Sixty-fifth and Sixty-sixth Congresses, the last time without opposition from the Republican party, his only opponent being a Socialist.

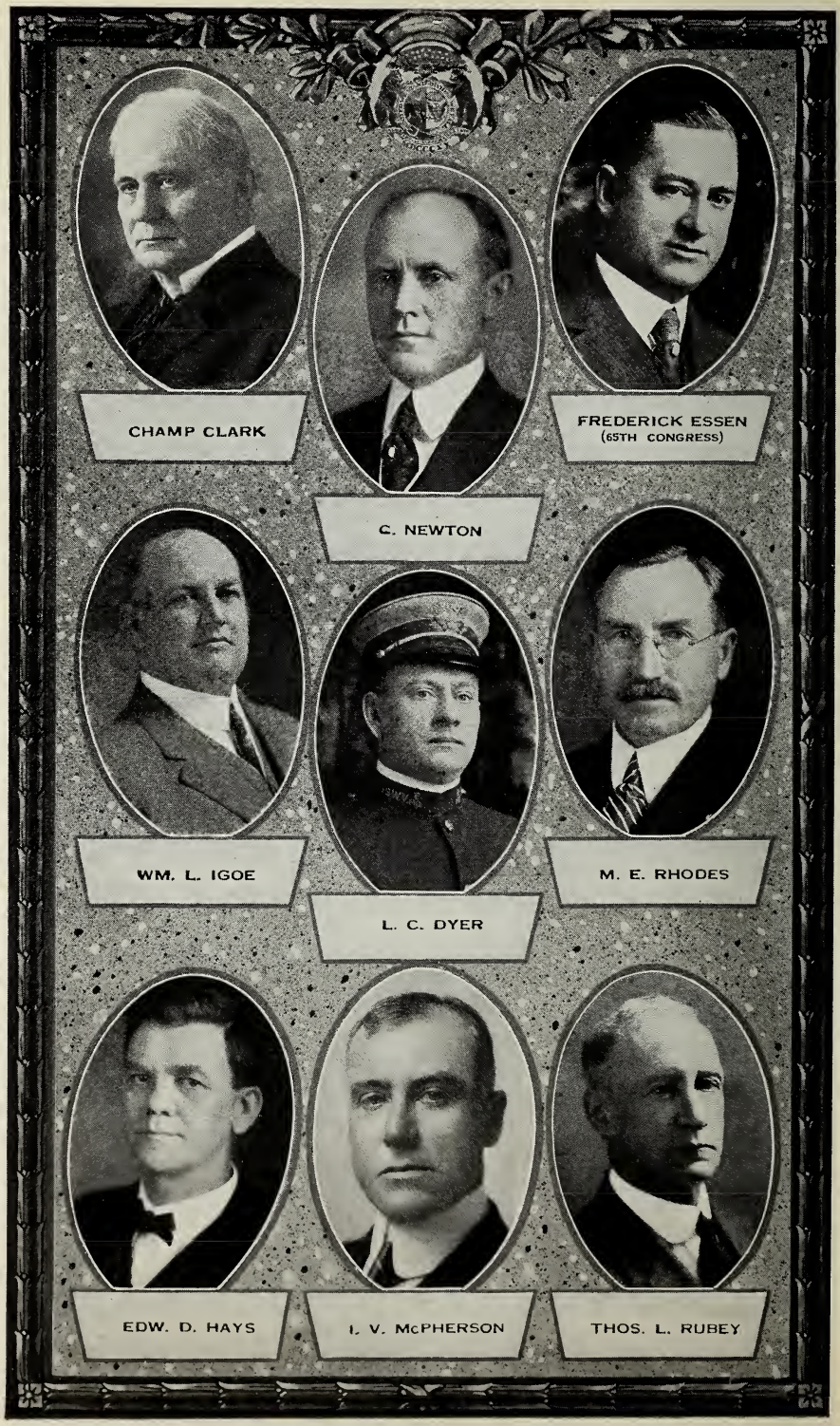
CHAMP CLARK
C. NEWTON
FREDERICK ESSEN
(65TH CONGRESS)
WM. L. IGOE
L. C. DYER
M. E. RHODES
EDW. D. HAYS
I. V. McPHERSON
THOS. L. RUBEY

Twelfth District—City of St. Louis: Fifth, sixth, seventh, sixteenth and seventeenth wards, and precincts four to fourteen, inclusive, of the fifteenth ward, and precincts one to thirteen, inclusive, of the twenty-third ward. Population (1910), 149,390.

LEONIDAS CARSTARPHEN DYER (Republican) of the city of St. Louis was elected to the Sixty-second Congress; received the certificate of election to the Sixty-third Congress, but was unseated through a contest instituted by the Democratic candidate. The Sixty-third Congress was largely Democratic, having elected its Speaker by a majority of 138 votes, yet the vote to seat the contestant in place of Mr. Dyer only showed a majority for the contestant of 16 votes, all Republicans and Progressives voting for Mr. Dyer, and many Democrats also. Re-elected to the Sixty-fourth, Sixty-fifth and Sixty-sixth Congresses.

Thirteenth District—Counties: Bollinger, Carter, Iron, Jefferson, Madison, Perry, Reynolds, St. Francois, Ste. Genevieve, Washington and Wayne (11 counties). Population (1910), 167,188.

MARION EDWARD RHODES (Republican) of Potosi was born January 4, 1868, at Glen Allen, Bollinger county, Mo.; educated in the public schools, Mayfield Smith Academy, Cape Girardeau State Normal, Missouri State University and Stanberry College; taught school, studied law, and was admitted to the bar in 1896; located at Potosi and has since resided there, where he has practiced his chosen profession; was elected prosecuting attorney of Washington county in 1900, and re-elected in 1902; served one term as city attorney of the city of Potosi, one term as mayor, one term as a member of the lower house of the Missouri State Legislature, and one term as a member of the Missouri State Board of Law Examiners; married Miss Annie P. Davidson of Potosi; has one son, Marion Benjamin, 20 years of age; was a delegate to the Republican national convention at Chicago in 1908; elected to the Fifty-ninth Congress and to the Sixty-sixth Congress November 5, 1918, receiving 14,776 votes to 13,773 for Arthur T. Brewster, Democrat.

Fourteenth District—Counties: Butler, Cape Girardeau, Christian, Douglas, Dunklin, Howell, Mississippi, New Madrid, Oregon, Ozark, Pemiscot, Ripley, Scott, Stoddard, Stone and Taney (16 counties). Population (1910), 296,316.

EDW. D. HAYS (Republican) of Cape Girardeau was born on a farm near Oak Ridge in Cape Girardeau county, Mo., on April 28, 1872; his parents were John W. Hays and Mary J. Hays, who came to Missouri from Pennsylvania in 1866; he graduated from the Oak Ridge high school in 1889 and from the State Normal School at Cape Girardeau in 1893; he taught school for four years, his last service in the school room being as principal of the New Madrid High School in 1895; in January, 1896, he was admitted to the bar at Jackson, Mo., and has practiced law in Cape Girardeau county since that date, the first 17 years at Jackson and the last 4 years at Cape Girardeau; elected mayor of Jackson two terms, from 1903 to 1907; elected probate judge of Cape Girardeau county three terms, serving from 1907 to 1918, inclusive; was married to Maggie Burford of Burfordville, Mo., in 1898; has two children, Dallas B. Hays and Cathryn M. Hays, aged respectively 19 and 18 years; nominated by the Republican party for circuit judge and defeated; nominated by the Republican party for Congress in the Fourteenth district in 1918 and elected over Joseph J. Russell, Democrat, the vote being as follows: Russell, Democrat, 21,001; Hays, Republican, 21,472.

Fifteenth District—Counties: Barry, Barton, Jasper, Lawrence, McDonald, Newton and Vernon (7 counties). Population (1910), 226,374.

ISAAC V. McPHERSON (Republican) of Aurora, Mo., was born near Rome, Douglas county, Mo., March 8, 1868; was educated in the public schools at Marionville College at Marionville, Mo.; admitted to the bar 1891, and has since practiced law at Aurora, Mo.; 1891 married Miss Bessie Barnette of Mount Vernon, Mo.; member Forty-second General Assembly of the State of Missouri from Lawrence county, 1903-4; prosecuting attorney Lawrence County, Mo., 1901-2; was elected to the Sixty-sixth Congress, receiving 19,333 votes to 17,815 cast for Perl D. Decker, Democrat, and 557 for Mr. Landis, Socialist.

Sixteenth District—Counties: Crawford, Dallas, Dent, Laclede, Maries, Phelps, Pulaski, Shannon, Texas, Webster and Wright (11 counties). Population (1910), 163,280.

THOMAS LEWIS RUBEY (Democrat) of Lebanon, Laclede county, Mo., was born at Lebanon, Mo.; spent his early life on the farm, going to the district school and later to a near-by town school; graduated from the University of Missouri; was for five years superintendent of schools at Lebanon, Mo., and for a number of years taught in the Missouri School of Mines, a department of the University of Missouri, located at Rolla, Mo.; served in both branches of the General Assembly of his state, and while in the State Senate was President pro tempore of that body; was lieutenant governor of Missouri from 1903 to 1905; married Miss Fannie J. Horner of Columbia, Mo.; was elected to the Sixty-second, Sixty-third, Sixty-fourth and Sixty-fifth Congresses and re-elected to the Sixty-sixth Congress.

PETER ANDERSON
WILLIAM W. BOWKER
CHARLES J. BELKEN
JOSEPH H. BROGAN
WALTER BROWNLEE
SOLOMON E. BRONSON
CARTER M. BUFORD
SAM B. COOK
M. E. CASEY

STATE SENATORS.

PETER ANDERSON (Republican), Senator from the Thirty-fourth district, was born August 27, 1864, in Montreal, Canada. He received his education in the public schools of Toronto, Canada. On June 27, 1887, he was married to Miss Frances Schroeder in St. Louis, Mo. He is a contractor and resides at 2044 Adelaide avenue. He served four years as inspector of weights and measures in the city of St. Louis from 1909-1913, and was elected for the third time to the Senate in 1918. He served on the Committees on Ways and Means; Elections; Children's Code; Banks and Banking; Penitentiary and Reform Schools, and Accounts.

CHARLES J. BELKEN (Republican), Senator from the Twenty-sixth district, was born in St. Francois county, Mo., on the 31st day of May, 1884. He received his education in the public schools of that county and for several years attended the short courses in agriculture given by the Agricultural College of the University of Missouri at Columbia. On October 25, 1911, he was married to Miss Jennie Catherine Sonderman of Fredericktown. For a number of years he was engaged in farming, but in 1915 he entered the employ of the Missouri Metals Corporation at Mine Lamotte, Mo., as farm superintendent and general manager of their agricultural interests, embracing some 35,000 acres of land in Southeast Missouri. His residence is at Fredericktown in Madison county. He was elected to the Senate in November, 1918, and in the Fiftieth General Assembly served as a member of the Committees on Agriculture, Appropriations, County Courts and Justices of the Peace, Eleemosynary Institutions, and Labor, Commerce, Manufactories and Immigration.

WILLIAM W. BOWKER (Democrat), Senator from the Twentieth district, was born at Carthage, Ill., in 1869. He received his education in the public schools of that place and now practices law in Nevada, where he resides. He was married in 1912. He has served as chairman of the Democratic Central County Committee of Vernon county, and has been a member of the Democratic State Committee. Previous to being elected Senator he has held no other political office. He was elected to the Fiftieth General Assembly in 1918, where he served as chairman of the Committees on Ways and Means and Military, and as a member of the Committees on Criminal Jurisprudence, Judiciary, and Roads and Highways.

JOSEPH H. BROGAN (Democrat), Senator from the Thirty-third district, was born in St. Louis, Mo., March 30, 1878. He received his education in the public and parochial schools of St. Louis and at St. Louis University. He is a merchant and resides in St. Louis. He is unmarried. He has served three terms as a member of the Senate, and in the Fiftieth General Assembly he was chairman of the Committee on Labor, Commerce, Manufactories and Immigration, and was a member of the Committees on Penitentiary and Reform Schools; Municipal Corporations; County Court and Justices of the Peace; Fish and Game, and Engrossed Bills.

SOLOMON E. BRONSON (Republican), Senator from the Nineteenth district, was born at Bolivar, Polk county, Mo., April 16, 1870. He was educated in the public schools of Bolivar and at the University of Kansas. He was raised on a farm near Bolivar and taught for three years in the country schools. In 1896 he was married to Miss Zada Townsend, now deceased, and to this union two children were born. In 1902 he married Miss Jessie M. Clark of Dallas, Texas. He is a lawyer and resides at Ozark, having been city attorney for the past twelve years. He was first elected to the Senate in 1912 and re-elected in 1916. In the Fiftieth General Assembly he served as a member of the Committees on Code Revision; Railroad and Internal Improvements; Fire, Tornado and Marine Insurance; County Court and Justices of the Peace, and Printing and Joint Printing.

WALTER BROWNLEE (Democrat), Senator from the Sixth district, was born July 24, 1859, in Linneus, Mo. He received his education in the public schools and at the Kirksville Normal School. He was married December 14, 1911, to Katherine V. Standly at Brookfield, Mo., where he now resides. He is a banker, and before being elected as Senator from the Sixth district, he served as a member of the House during the Forty-sixth and Forty-seventh General Assemblies. In the Fiftieth General Assembly he served as chairman of the Committees on Banks and Banking, and Accounts and Miscellaneous Laws, and as a member of the Committees on Ways and Means; Municipal Corporations; Insurance and Workmen's Compensation; Education, Textbooks and Public Schools and Agriculture.

CARTER M. BUFORD (Democrat), Senator from the Twenty-fourth district, was born at Ellington, Mo., March 3, 1876. He was educated in the public schools and at the Cape Girardeau Normal School. He was married to Miss Carrie Copeland of Ellington, July 5, 1900. He is a lawyer, having been admitted to the bar in 1905, and practices law in Ellington, where he now resides. He was school commissioner of Reynolds county in 1897 and 1898, and was circuit clerk and recorder from 1899 to 1906. He was first elected to the Senate in 1906 and has been re-elected for three successive terms. He was President pro tem of the Senate during the Forty-eighth General Assembly. On the Fiftieth General As-

S. A. CUNNINGHAM
WM. F. DEPELHEUER
JESSE J. DUNCAN
CONWAY ELDER
A. E. L. GARDNER
GEORGE W. GLICK
WALTER C. GOODSON
HOWARD GRAY
WALLACE GREENE

sembly he served as chairman of the Committee on Elections, Constitutional Amendments and Permanent Seat of Government, and was a member of the Committees on Appropriations; Code Revision; Eleemosynary Institutions; Children's Code Revision; Roads and Highways, and Clerical Force.

MICHAEL E. CASEY (Democrat), Senator from the Fifteenth district, was born February 1, 1870, in Pennsylvania. He has lived in Missouri since he was six years old, and received his education in the Kansas City public schools and the Kansas City Law School, from which he graduated in 1899. He was married in Kansas City to Miss Margaret M. Meredith in 1903. He is a lawyer and resides in Kansas City. He was a member of the House in the Forty-second, Forty-third and Forty-fourth General Assemblies, and was first elected to the Senate in 1908. Since that time he has been re-elected two successive times. In the Fiftieth General Assembly he was chairman of the Committees on Municipal Corporations and Enrolled Bills, and served as a member of the Committees on Judiciary; Appropriations; Code Revision; Criminal Jurisprudence and Penitentiary and Reform Schools.

SAM B. COOK (Democrat), Senator from the Twenty-seventh district, was born at Front Royal, Warren county, Virginia, January 11, 1852. He received his education in the public schools. He was married in November, 1888, at Mexico, Mo., to Miss Olivia Hord. He is a banker and resides at Jefferson City. He served as sheriff and collector of Warren county in the years 1878 and 1880; was secretary of the Democratic State Committee in 1892, was chairman of the Democratic State Committee from 1896 to 1900, and served one term as Secretary of State from 1900-1904. He was first elected to the Senate in 1916, and in the Fiftieth General Assembly he served as chairman of the Committee on Penitentiary and Reform Schools, and was a member of the Committees on Appropriations; Banks and Banking; Ways and Means; Elections, Constitutional Amendments and Permanent Seat of Government; Retrenchment and Reform, Fees, Salaries and Criminal Costs, and Enrolled Bills.

S. A. CUNNINGHAM (Democrat), Senator from the Twenty-second district, was born May 15, 1872, in Texas county, Mo., where he received his education in the public schools. He was married September 22, 1897, at Eminence, where he now resides, to Miss Lucy Bay, and to this union were born two children, Miss Mayo and John. In 1897 he was appointed probate judge of Shannon county, and in 1898 he was elected circuit clerk and recorder. Four years later he was elected prosecuting attorney and served one term. Since that time he has been engaged in the practice of law, and is a member of the State Bar Association. He has been active in politics for many years, and was, for ten years, county chairman of the Democratic party. He was elected to the Senate in 1918, and in the Fiftieth General Assembly he served as chairman of the Committees on Criminal Jurisprudence, and Retrenchment and Reforms, Fees, Salaries and Criminal Costs, and as a member of the Committees on Judiciary; Ways and Means; Criminal Jurisprudence; Railroad and Internal Improvements, and County Courts and Justices of the Peace.

WILLIAM F. DEPELHEUER (Republican), Senator from the Thirtieth district, was born June 2, 1871, in St. Louis, Mo. He was educated in the public schools of that city. He was married April 15, 1903, at St. Louis to Miss Elizabeth Lennerth and is the father of two children. He is a master painter and resides at 1321 Allen Ave. He is president of the Mutual Building and Investment Company. He was a member of the House during the Forty-eighth and Forty-ninth General Assemblies and was elected to the Senate in 1918. In the Fiftieth General Assembly he served as a member of the Committees on Retrenchment and Reform, Fees, Salaries, and Criminal Costs; Fish and Game; Railroad and Internal Improvements; Labor, Commerce, Manufactories and Immigration, and Printing and Joint Printing.

JESSE J. DUNCAN (Democrat), Senator from the Eleventh district, was born near Olney, Mo., April 1, 1870. He received his education in the district school, at Olney Institute, Missouri State University and at Michigan University at Ann Arbor, where he received his degree from the law department in the year 1893. He was married June 6, 1900, to Miss Belle McAllister of Bowling Green, Mo. He is a lawyer, banker and farmer, and resides at Silex. He was a member of the House in the Forty-fourth and Forty-fifth General Assemblies, and was elected to the Senate in 1916. In the Fiftieth General Assembly he served as chairman of the Committees on Appropriations, and Printing and Joint Printing, and as a member of the Committees on Judiciary; Criminal Jurisprudence; Mines and Mining; Banks and Banking, and Township Organization, County Boundaries, Swamp Lands, Ditches and Drains.

CONWAY ELDER (Republican), Senator from the Thirty-second district, was born at Perryville, Mo., December 8, 1880. He was educated in the public schools of St. Louis city and at Washington University in St. Louis. He was married September 12, 1917, to Miss Fidelis Hanick. He is a lawyer, having practiced law in St. Louis since 1905. He is a member of the American Bar Association, Missouri Bar Association and the Bar Association of St. Louis. He was formerly counsel and trust officer of the Lincoln Trust and Title Company, and vice-president and counsel of West St. Louis Trust Company. He

FRANK G. HARRIS
O. S. HARRISON
MICHAEL KINNEY
ROBERT M. LIVESAY
THOMAS J. LYSAGHT
R. S. McCLINTIC
F. H. McCULLOUGH
MARK A. McGRUDER
JAMES W. McKNIGHT

resides at 1209 Walton avenue. He is now serving as assistant secretary of the Republican State Committee. He was first elected to the Senate in 1914 and re-elected in 1918. In the Fiftieth General Assembly he was a member of the Committee on Judiciary; Municipal Corporations; Workmen's Compensation, Life and Accident Insurance; Statute Revision; Code Revision, and Engrossed Bills.

A. E. L. GARDNER (Republican), Senator from the Twenty-fifth district, was born December 4, 1867, at Millersport, Ohio. He graduated from Sedalia High School, attended Lewis College and the State University of Missouri. He is a lawyer and practices at Clayton. where he resides. He was elected to the House in 1900, was elected to the Senate in 1904, and has continued to be a member of the Senate since that time. In the Fiftieth General Assembly he served on the Committees on Statute Revision; Judiciary; Criminal Jurisprudence; Workmen's Compensation; Life and Accident Insurance; Elections, Constitutional Amendments and Permanent Seat of Government; Education, Textbooks and Public Schools, and Roads and Highways.

GEORGE W. GLICK (Democrat), Senator from the Third district, was born in Holt county March 14, 1873. He was educated in the public schools of that county and in the Mound City High School. He was married in Mound City to Miss Grace B. Henning, August 30, 1893. He is a farmer. He served as a member of the House in the Forty-fourth General Assembly, was elected to the Senate in 1914, again in 1916, and in the Fiftieth General Assembly he served as chairman of the Committees on Agriculture and Engrossed Bills, and as a member of the Committees on Appropriations; Fish and Game Laws; Roads, Highways, Bridges and Ferries; Fire, Tornado and Marine Insurance; Railroads and Internal Improvements, and Accounts.

WALTER C. GOODSON (Democrat), Senator from the Ninth district, was born at New Cambria, Mo., April 25, 1878. He was educated in the common schools and at the University of Missouri. He is a lawyer and has been engaged in the practice of law for the last eighteen years. He has served as city attorney for Macon, the city in which he resides. He was married at Queen City, Mo., December 9, 1903, to Miss Nellie Perin. In 1912 he was elected to the State Senate and in 1916 was re-elected. During the world war he was chairman of Macon County Council of Defense; County Food Administrator; county chairman of the Four-Minute Men, and made many war-drive speeches over the state at the request of the different state organizations. In the Fiftieth General Assembly he was elected and served as President pro tem of the Senate, and by a special resolution served as member of the Committees on Judiciary; Statute Revision; Appropriations; Private Corporations; Elections, Constitutional Amendments and Permanent Seat of Government.

HOWARD GRAY (Republican), Senator from the Twenty-eighth district, was born at Masonville, Iowa, June 5, 1863. He received his education in the schools of Fort Scott, Kans. He was married in Cuba, N. Y., to Miss Eugenia Snyder. He is a lawyer, and has served as city attorney of Carthage, where he now resides, judge of the circuit court, judge of the Springfield Court of Appeals, and as a member of the State Senate in 1894 for a term of four years. In the Fiftieth General Assembly he served as a member of the Committees on Judiciary; Mines and Mining; Municipal Corporations; Wills and Probate Law; Children's Code Revision, and University, Normal Schools, Agricultural College and School of Mines.

W. W. GREENE (Democrat), Senator from the Seventh district, was born at Raytown, Mo., October 13, 1871. He attended William Jewell College at Liberty, Mo., and the Kansas City Law School. July 23, 1903, he was married to Miss Edna L. Coleman in Kansas City, where he practices law. He has been a member of the Senate since 1908. As a member of the Fiftieth General Assembly, he served as chairman of the Committees on Children's Code Revision, and Workmen's Compensation, Life and Accident Insurance, and as a member of the Committees on Judiciary, and Wills and Probate Law.

FRANK G. HARRIS (Democrat), Senator from the Tenth district, was born in Boone county, Mo., April 25, 1871. He was educated in the public schools of Audrain county, Centralia High School, Kirksville Normal School and at the University of Missouri. He was married to Miss Grace Sims, March 12, 1901, at Hazen, Ark. He is a lawyer, and resides at Columbia, Mo. He was prosecuting attorney of Boone county from 1903-1909; member of House of Representatives from the same county in the Forty-sixth and Forty-seventh General Assemblies, and was first elected Senator from the Tenth district in 1914, being re-elected in 1918. In the Fiftieth General Assembly he served as chairman of the Committees on Judiciary, and Mines and Mining, and was a member of the Committees on Statute Revision; Code Revision; Eleemosynary Institutions and Public Health; Education, Textbooks and Public Schools; Agriculture; University, Normal Schools, Agricultural College, and School of Mines, and Rules and Joint Rules.

O. S. HARRISON (Democrat), Senator from the Twenty-first district, was born February 8, 1869, at Clarkton, Mo. He attended public school, Westminster College at Fulton, Mo., and the St. Louis School of Pharmacy. He is now engaged in the drug business, and resides at Kennett. He was secretary of the Democratic County Committee for sixteen

VON MAYES
O. A. PICKETT
DAVID W. STARK
LOREN E. SENEKER
FRANK B. WARNER
CLARK WIX
SETH M. YOUNG

years, and a member of the State Committee four years. He has served as a member of the board of education of Kennett School district for six years, was mayor of Kennett for one term of four years, and was elected treasurer of Dunklin county in 1912. He was first elected to the Senate in 1916. In the Fiftieth General Assembly he was chairman of the Committees on Education, Textbooks and Public Schools, and Township Organization, County Boundaries, Swamp Lands, Ditches and Drains, and a member of the Committees on Ways and Means; Railroads and Internal Improvements; Labor, Commerce and Manufactories; Fire, Tornado and Marine Insurance; Children's Code Revision; Banks and Banking, and Retrenchment and Reform, Fees, Salaries and Criminal Costs.

MICHAEL KINNEY (Democrat), Senator from the Thirty-first district, was born January 15, 1875. He was educated in the public schools. He is married and resides at 114 North 7th street, St. Louis. He is a dealer in real estate. From 1896 to 1910 he was assistant to the Election Commissioner, and in 1902 was elected constable, holding office until 1910. He was a member of the Democratic City Central Committee from 1901-1912, and a member of the State Committee from 1912-1920, from the Twelfth district. He was first elected to the Senate in 1912, and was re-elected in 1916. In the Fiftieth General Assembly he served as chairman of the Committee on Private Corporations, and as a member of the Committees on Military Affairs; Education, Textbooks and Public Schools; Elections, Constitutional Amendments and Permanent Seat of Government; Labor, Commerce and Manufactories, and Children's Code Revision.

ROBERT MARSHALL LIVESAY (Democrat), Senator from the Fourteenth district, was born in Virginia in 1875. He attended academies in Virginia, Glasgow Normal School and the University of Virginia. He was married in 1899 to Miss Mary I. Lester. He is an attorney-at-law and resides at Versailles. He served two terms as prosecuting attorney of Morgan county, which is very strongly Republican, and also served one term as prosecuting attorney of St. Clair county. In the Fiftieth General Assembly he served as chairman of the Committee on Eleemosynary Institutions, and as a member of the Committees on Criminal Jurisprudence; Private Corporations; Fire, Tornado and Marine Insurance; Wills and Probate Law; Penitentiary and Reform Schools; Printing and Joint Printing, and University, Normal Schools, Agricultural College, and School of Mines.

THOMAS J. LYSAGHT (Democrat), Senator from the Second district, was born in St. Joseph, Mo., March 18, 1868. He received his education at Christian Brothers College in the city where he was born. He was married in Denver, Colo., to Miss Jennie H. Durham in 1904. He is a real estate broker and resides in St. Joseph. He was a member of the Forty-fifth and Forty-sixth General Assemblies, and was again elected to the Senate in 1918. In the Fiftieth General Assembly he served as chairman of the Committee on Fire, Tornado and Marine Insurance, and as a member of the Committees on Ways and Means; Appropriations; Municipal Corporations; Labor, Commerce and Manufactories; Fish and Game Laws, and Banks and Banking.

ROBERT S. McCLINTIC (Democrat), Senator from the Thirteenth district, was born in Marion county, Mo., September 21, 1875. He was educated in the public schools, at Westminster College, Fulton, Mo., and at Washington-Lee University at Lexington, Va. He was married at Hannibal, Mo., to Miss Elizabeth Lay, in 1899, and has one son. He resides at Monroe City, where he practices law. He was first elected to the Senate in 1912, then re-elected in 1916, representing the same district that his father, W. Shields McClintic, represented from 1893 to 1901. In 1918 he was appointed a member of the Joint Revision Committee of six by Governor Gardner to revise, compile, annotate and index Statutes for 1919. He was elected by and served as chairman of this committee. In the Fiftieth General Assembly he was chairman of the Committees on Statute Revision; Rules and Joint Rules, and Clerical Force, and was a member of the Committees on Judiciary; Workmen's Compensation, Life and Accident Insurance; Railroads and Internal Improvements; Elections, Constitutional Amendments and Permanent Seat of Government; Children's Code Revision and Education, Textbooks and Public Schools.

FRISBY H. McCULLOUGH (Democrat), Senator from the Twelfth district, was born November 25, 1862, in Marion county, Missouri. His father was Lieut.-Col. F. H. McCullough (C. S. A.), who was murdered by order of General McNeill, at Kirksville, August 8, 1862, after having been taken as a prisoner of war. He was educated in the common schools and at Georgetown University, Washington, D. C. His first wife was Miss Floretta Engerhoff, whom he married July 23, 1889, at Washington, D. C. She died in 1904. He was married again at Edina, Mo., to Miss Philomena Hunolt, January 6, 1913. He resides at Edina, where he practices law, having been admitted to the bar in 1889. He has served as mayor of Edina, as prosecuting attorney of Knox county, and was secretary of the Missouri delegation to the Baltimore convention in 1912. In the Fiftieth General Assembly he served as chairman of the Committees on Roads, Highways, Bridges and Ferries, and County Courts and Justices of the Peace, and as a member of the Committees on Judiciary; Appropriations; Private Corporations; Wills and Probate Law, and Agriculture.

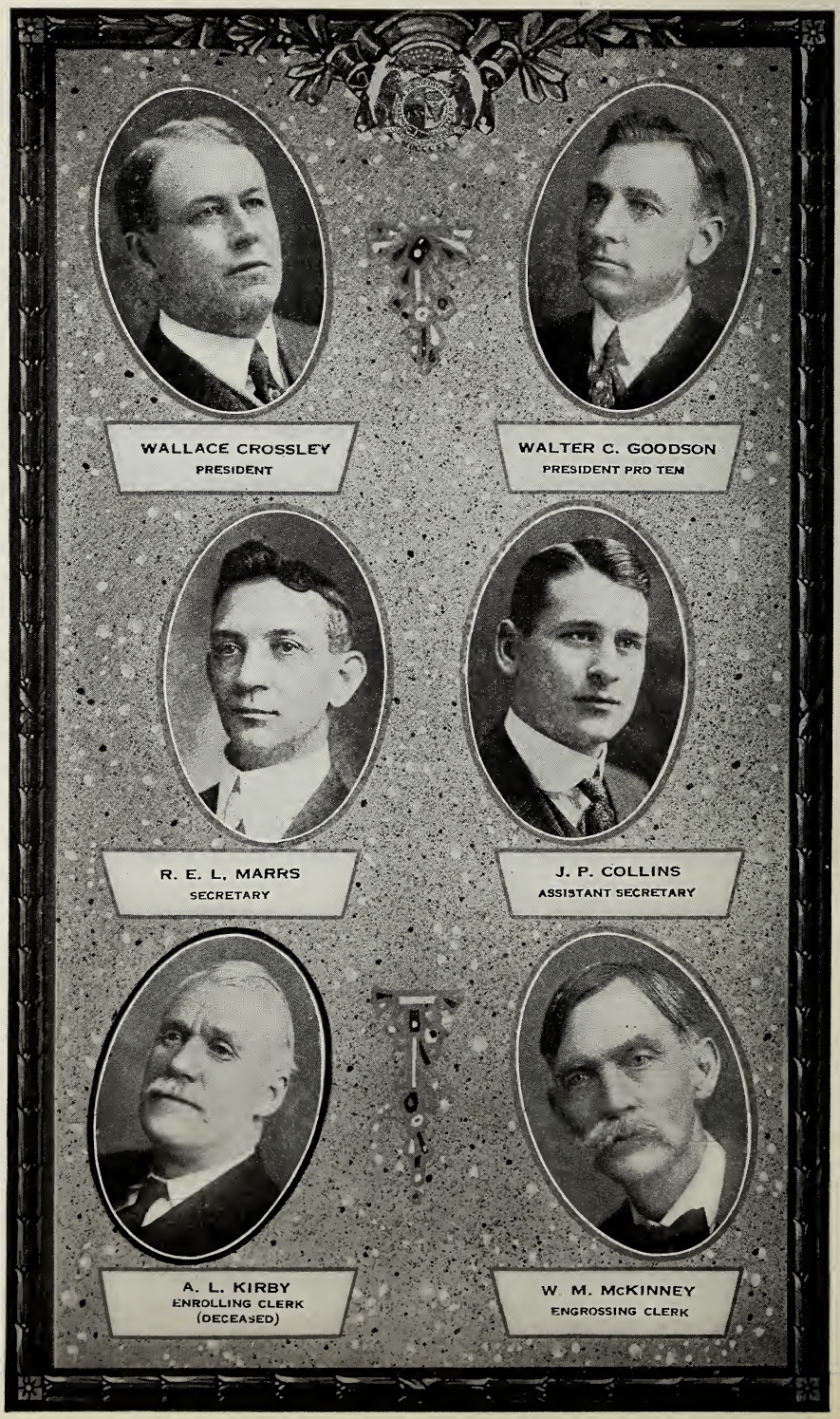

OFFICERS OF THE SENATE

MARK A. McGRUDER (Democrat), Senator from the Fifteenth district, was born on a farm near Hughesville, Mo., September 16, 1879. He received his education at the Hughesville district school, Westminster College, Fulton, Mo., Missouri State Military School, Columbia, Mo., and received his LL. B. degree at the Missouri University law department in 1901. He is a lawyer and law author. Was married October 9, 1906, at Sedalia, to Miss Lenore Cutter. He served as city attorney and city counselor for Sedalia from 1906-1907. In 1916 he was elected to the State Senate. In the Fiftieth General Assembly he was Democratic floor leader. He was chairman of the Committee on Wills and Probate Law, and served as a member of the Committees on Judiciary; Criminal Jurisprudence; Workmen's Compensation, Life and Accident Insurance; Labor, Commerce and Manufactories; Fish and Game Laws; Engrossed Bills, and Accounts.

JAMES W. McKNIGHT (Democrat), Senator from the First district, was born January 1, 1876, at Orleans, Ind. He received his education in the high school at Orleans and at Purdue University. He was married July 14, 1912, to Miss Anna Gale Slade at Albany, Mo. He is a lawyer, and resides at King City. He was a member of the House during the Forty-seventh and Forty-eighth General Assemblies, and was elected to the Senate in 1916. In the Fiftieth General Assembly he served as chairman of the Committees on Code Revision, and University, Normal Schools, Agricultural College and School of Mines, and as a member of the Committees on Statute Revision; Criminal Jurisprudence; Workmen's Compensation, Life and Accident Insurance; Private Corporations; Eleemosynary Institutions and Public Health, and Military Affairs.

VON MAYES (Democrat), Senator from the Twenty-third district, was born in Union City, Tenn., October 21, 1875. He attended the public schools of Malden, Mo., Military College at Searcy, Ark., High School at Union City, Tenn., and Hayward Business College at St. Louis. He married Miss Irene Haynes at Malden, Mo., March 20, 1912. He is a lawyer, having been admitted to the bar in Dunklin county in 1899, and practices at Hayti, where he resides. He represented Pemiscot county in the General Assembly in 1914, and was elected to the Senate in 1916. He is a member of the Statute Revision Committee, having been appointed by Governor Gardner in 1918. In the Fiftieth General Assembly he served as chairman of the Committee on Railroads and Internal Improvements, and was a member of the Committees on Statute Revision; Printing and Joint Printing; Wills and Probate Law; Township Organization, County Boundaries, Swamp Lands, Ditches and Drains; Judiciary and Eleemosynary Institutions and Public Health.

O. A. PICKETT (Republican), Senator from the Fourth district, was born in Mercer county, Mo., February 3, 1871. He was educated in the public schools of Mercer and Grundy counties, at Princeton High School and Chillicothe Normal. He is a farmer, is married and resides at Trenton. He was for twelve years circuit clerk of Grundy county; was nominee for Congress from the Second district in 1916, and in November, 1918, was elected to the State Senate. He introduced and worked for a measure providing for recording of notes and mortgages for purposes of taxation, recording the transfers of such papers, and making possible the tracing of ownership of any evidence of indebtedness at any time for purposes of taxation. In the Fiftieth General Assembly he served as a member of the Committees on Ways and Means; Eleemosynary Institutions and Public Health; Banks and Banking; Roads, Highways, Bridges and Ferries, and Engrossed Bills.

LOREN E. SENEKER (Republican), Senator from the Eighteenth district, was born at Mt. Vernon, Mo., November 23, 1869. He received his education in the common schools, Marionville College and State Normal School at Warrensburg. He was married October 27, 1903, to Miss Hattie M. Hoshaw of Sarcoxie. He was raised on a farm. Taught school for ten years. He was elected clerk of the county court of Lawrence county in 1902 and served four years. Has twice been elected mayor of Mt. Vernon, was twice city attorney of Mt. Vernon. He was appointed by Governor Gardner as a member of the Board of Managers of the Missouri State Sanatorium. He was admitted to the bar in 1905. In the Fiftieth General Assembly he served as a member of the Committees on Criminal Jurisprudence; Appropriations; Fire, Tornado and Marine Insurance; Mines and Mining; Accounts, and Military Affairs.

DAVID W. STARK (Democrat), Senator from the Seventeenth district, was born on a farm at West Line, Mo., August 12, 1879. He received his education in the public schools of Cass county, at Merwin and at Chillicothe. He married Miss Martha Ingells at Kansas City, Mo., May 16, 1910. He was in the mercantile business for five years, taught school for two years and then took up farming and stock raising, in which he is now engaged at West Line. He was Representative from Cass county in the Forty-sixth and Forty-seventh General Assemblies, and was first elected Senator in 1916. In the Fiftieth General Assembly he was chairman of the Committee on Fish and Game Laws, and served as a member of the Committees on Appropriations; Mines and Mining; Agriculture; Penitentiary and Reform Schools; University, Normal Schools, Agricultural College and School of Mines, and Enrolled Bills.

H. FAY BROADWELL
OFFICIAL REPORTER

R. E. McQUIE
CHAPLAIN

R. H. McDONALD
DOORKEEPER

J. F. FERGUSON
SERGEANT-AT-ARMS

MISS MARY McCRAE
FOLDER

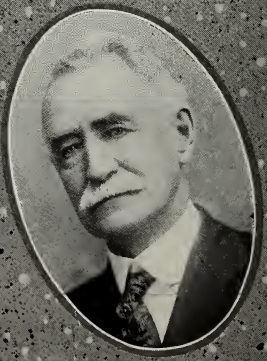

J. B. RAMSEY
READING CLERK

FRANK B. WARNER (Republican), Senator from the Twenty-ninth district, was born in St. Louis City, November 5, 1868. He was educated in the public schools of St. Louis, where he now resides, being engaged in the automobile tire business. He was a member of the House during the Forty-fourth and Forty-sixth General Assemblies, and was first elected to the Senate in 1912, being re-elected in 1916. In the Fiftieth General Assembly he served as a member of the Committees on Private Corporations; Education, Textbooks and Public Schools; Penitentiary and Reform Schools; Retrenchment and Reform Fees, Salaries and Criminal Costs, and Clerical Force.

CLARK B. WIX (Republican), Senator from the Sixteenth district, was born February 5, 1850, in Bates county, Mo. He was educated in the public schools of his native county. He was married in 1871 to Caroline Brown, a native of Ohio. He was a farmer and stockman and resided at Spruce. He served as county judge of Bates county from 1886 to 1888, was deputy revenue collector five years, postmaster of Butler, Mo., for four years, a member of the State Congressional and Senatorial Republican Committees, and county chairman of the Republican Committee of Bates county for six years. He was elected to the Senate in 1918. In the Fiftieth General Assembly he was a member of the Committees on Agriculture; Appropriations; Clerical Force; Enrolled Bills; Fish and Game Laws; Military Affairs; Private Corporations, and Township Organization, County Boundaries, Swamp Lands, Ditches and Drains. (Senator Wix died June 29, 1919.)

SETH M. YOUNG (Republican), Senator from the Eighth district, was born July 1, 1854, in Boone county, Ill. He was educated in the common and high schools. He is married and resides at Hamilton, where he is engaged in the practice of law. He was mayor of Hamilton for five terms, prosecuting attorney of Caldwell county for two terms and represented Caldwell county in the Fortieth General Assembly. He was elected to the Senate in 1918, and in the Fiftieth General Assembly he was a member of the Committees on Judiciary; Ways and Means; Statute Revision; Wills and Probate Law; University, Normal Schools, Agricultural College and School of Mines, and Rules and Joint Rules.

MEMBERS HOUSE OF REPRESENTATIVES.

S. W. AGEE (Republican), Representative from Miller county, was born near Linn, Osage county, Mo., January 18, 1854. He was educated in the public schools of Osage county and at the State Normal School, Warrensburg, Mo. Upon leaving Warrensburg he taught school for 15 years, during which he studied law and was admitted to the bar at Linn, Mo., in 1890. He was married February 28. 1892, to Miss Rosalie Hensley. He is now engaged in farming and stock raising. In the Fiftieth General Assembly he served on the Committees on Private Corporations; Justices of the Peace; Criminal Costs and Permanent Seat of Government.

W. JOE ALLEE (Republican), Representative from Moniteau county, was born April 9, 1860. on a farm near California, Mo. He received his education in the rural schools of Moniteau county and at Clarksburg Academy. He was married October 17, 1883, to Miss Cornelia Stinson. He is a farmer and stock raiser and resides in California, Mo. He was a member of the Forty-ninth General Assembly. In the Fiftieth General Assembly he served on the following committees: Agriculture; Clerical Force; Public Schools and Textbooks; Printing; Retrenchment; Banks and Banking; Fire, Marine and Tornado Insurance. He also helped make the daily calendar. He was chairman of the Committee on Agriculture, and made it a specialty during the session.

G. M. ALLISON (Democrat), Representative from Buchanan county, was born at Rushville, Mo., February 20, 1863. He was educated in the public schools and at Gaylord Institute in Platte City, Mo. He was raised on a farm, taught country school for several years, and moved to St. Joseph in 1894. He was first married to Miss Mahala Thompson in 1884, and then in 1895 was married to Miss Jennie Dickson. He was county treasurer of Buchanan county from 1907-1912. In the Fiftieth General Assembly he was a member of the Committees on Municipal Corporations; Official Salaries and Fees, and Criminal Costs.

TILLMAN W. ANDERSON (Democrat), Representative from Scott county, was born January 4, 1883, at Commerce, Mo., where he now resides. He was educated in the public schools. He married Miss Jessie G. Anderson at Memphis, Tenn., April 21, 1914. He is a farmer and stockman and is known as a horseman all over the United States. During the war with Germany he bought more than 10,000 horses for the French government. He was a member of the Committees on Swamp Lands, Drainage and Levees, and Engrossed Bills

S W AGEE
GEO. M. ALLISON
W. JOE ALLEE
TILMAN W. ANDERSON
WALTER E. BAILEY
G. W BABCOCK
D. L BALES
CHARLES U. BECKER
R. A. BARRY

GEORGE W. BABCOCK (Republican), Representative from Butler county, was born in Arcadia, Iron county, Missouri, April 5, 1875. He was educated in public and private schools. He was married at Poplar Bluff, Mo., September 18, 1898, to Emily A. Lowe, daughter of William Lowe, noted preacher. He was admitted to the bar June 3, 1899, and admitted to practice before the Courts of Interior, Washington, D. C. He is a lawyer and abstracter, and makes a specialty of land titles, having his office in Poplar Bluff, where he resides. This is the first time he has held public office, but he has always been active in party politics. In the Fiftieth General Assembly he was chairman of the Committee on Swamp Lands, Drainage and Levees, and a member of the Committees on Judiciary; Elections and Redistricting; Public Health and Scientific Institutions; Civil and Criminal Procedure; Enrolled Bills, and Immigration.

WALTER E. BAILEY (Republican), Representative from Jasper county, was born in Carthage, Mo., July 8, 1885. He was educated in the Carthage High School, received his A. B. from Missouri University in 1907 and his LL. B. degree from the same institution two years later. He was married to Miss Adeline Withers at Columbia, Mo., January 4, 1918. He is a lawyer and practices at Carthage, his home. He was a member of the House in the Forty-ninth General Assembly, and in the Fiftieth General Assembly had the honor of being elected Speaker pro tem. He was chairman of the Committee on Civil and Criminal Procedure, and a member of the Committees on Revision, and Roads and Highways.

D. L. BALES (Democrat), Representative from Shannon county, was born April 14, 1873, near Bloomfield, Iowa. He received his education in the public schools. He was married July 2, 1893, to Miss Estella May Powell at Eminence, Mo. He is a farmer and resides at Eminence. He represented Shannon county in the Forty-ninth General Assembly, and in the Fiftieth he was a member of the Committees on Ways and Means; Printing, and Accounts.

R. A. BARRY (Democrat), Representative from Mississippi county, was born in Mississippi county, August 7, 1860. He was educated in the public schools. He married Miss Laura A. Allen, January 20, 1903. He is a farmer, and resides at Charleston, Mo. He was elected to the House in 1916, re-elected in 1918, and in the Fiftieth General Assembly he served as a member of the Committees on Eleemosynary Institutions; Swamp Lands, Drainage and Levees, and Federal Relations.

CHARLES U. BECKER (Republican), Representative from Polk county, was born October 21, 1868, near New Haven, Mo. He was educated in the public schools and Cape Girardeau Normal School. Upon leaving the Cape Girardeau Normal he taught school for several years and then filled different editorial positions with the metropolitan newspapers. He is now engaged in the writing of fiction and in the conducting of a farm. He resides at Bolivar, Mo. He was elected to the Forty-eighth General Assembly in 1914, and re-elected to the Forty-ninth General Assembly in 1916 and the Fiftieth General Assembly in 1918. He was Food Administrator for Polk county during the year 1918 and was active in all war work. In the Fiftieth General Assembly he was chairman of the Committees on Children's Code Revision and of the Clerical Force, and served as a member of the Committees on Appropriations, and Penitentiary and Reform Schools.

GEORGE W. BERRY (Democrat), Representative from Pulaski county, was born in Cole county, Mo., August 6, 1861. He was raised on a farm in his native county and moved to Pulaski county in 1886. He was educated in the public schools of Cole county. He married Miss Flora Stevens, December 20, 1882, and is the father of two boys and two girls. He served as presiding judge of the county court for twelve years. He is a farmer and stock raiser, and resides at Hanna. In the Fiftieth General Assembly he was a member of the Committees on Commerce and Manufactories, and Immigration.

FRANK O. BITTNER (Republican), Representative from St. Louis, Fourth district, was born in Chemnitz, Saxony, Germany, August 20, 1861. He was educated in the public schools of that city. He became a citizen of the United States June 20, 1889. He married Miss U. Blumer of Berger, Mo., November 22, 1892. He is engaged in the carpenter and building business. He was a member of the Forty-eighth General Assembly. In the Fiftieth General Assembly he was a member of the Committees on Labor; Clerical Force; Elections and Redistricting; Life, Accident and Fraternal Insurance, and Private Corporations.

B. L. BLADES (Republican), Representative from Montgomery county, was born September 15, 1862, near Mineola, Mo. He was educated in the public schools. He is a retired farmer, unmarried and resides at Mineola. In the Fiftieth General Assembly he was a member of the Committees on Normal Schools; Justices of the Peace; Railroads and Internal Improvements, and Banks and Banking.

WILLIAM HENRY BOOTH (Republican), Representative from Dallas county, was born in Bond county, Ill., September 15, 1849, and six years later came to Dallas county, where he was educated in the public schools of Buffalo. He was married October 31, 1871, to Mary E. Moran of Salem, Mo. He was a member of Company C, 46th Missouri Volun-

G. W. BERRY
B. L. BLADES
FRANK O. BITTNER
W. H. BOOTH
A. M. BRINKMAN
W. W. BOTTS
W. M. BROOKS
T. A. BROWN
J. D. BROOKSHIRE

teer Infantry (Federal). In 1892 he was elected sheriff of Dallas county, and was re-elected in 1894. Was a member of the House in the Fortieth and Forty-second General Assemblies, was a member of the Senate during the Forty-fifth and Forty-sixth General Assemblies, representing the Nineteenth district, and was elected to the House again for the Fiftieth General Assembly. He has the distinction of being the only member who has served in three revision sessions of the Legislature. In the Fiftieth General Assembly he was chairman of the Committee on Federal Relations, and a member of the Committees on Appropriations; Railroads and Internal Improvements, and Retrenchment.

W. W. BOTTS (Democrat), Representative from Audrain county, was born December 18, 1858, in Audrain county, Mo. He was educated in the public schools and at the University of Missouri. He was married to Miss Crete Rose, May 19, 1903, at Vandalia, Mo. He is a lawyer and resides at Mexico. He served sixteen years as judge of the probate court of Audrain county, from 1903 to 1919. In the Fiftieth General Assembly he was a member of the Committees on Wills and Probate Laws, and Enrolled Bills.

A. M. BRINKMAN (Republican), Representative from the Second district of St. Louis city, was born in St. Louis, Mo., October 21, 1890. He received his education in the public schools and at Washington University of his native city. He was married January 7, 1914, to Miss Gertrude Heintz at St. Louis, and is the father of one child, William A. Brinkman. He is a lawyer and resides at 2914 Accomac street. He was a member of the House in the Forty-ninth General Assembly, and was re-elected to the Fiftieth, where he served as a member of the Committees on Judiciary; Workmen's Compensation; University and School of Mines; Wills and Probate Laws; Justices of the Peace; Accounts, and Engrossed Bills.

W. M. BROOKS (Democrat), Representative from Reynolds county, was born in Black, Mo., January 11, 1871. He received his education in the public schools. He is single and is now interested in agriculture and real estate, although at one time he was in the newspaper business, having been associated with the Centerville Reformer. He resides at Centerville. He was a member of the Forty-seventh General Assembly and was elected to the Fiftieth General Assembly in 1918. He was a member of the Committees on Mines and Mining, and Printing.

J. D. BROOKSHIRE (Democrat), Representative from Newton county, was born March 11, 1870, in the county he now represents. He was educated in the public schools of his native county, and at the Carthage Business College, Carthage, Mo. He was married in Jasper county to Lois Whitwell, July 7, 1901. He is a banker and merchant, and resides at Diamond. In the Fiftieth General Assembly he served as a member of the Committees on Private Corporations, and Public Schools and Textbooks.

THOMAS A. BROWN (Republican), Representative from Harrison county, was born in Grundy county, Mo., March 18, 1876. He was educated in the rural schools and at Kirksville Normal. He was married June 20, 1906, to Dora M. Brown in Grundy county. He is a teacher, and resides at Melbourne, where he is a deacon in the Baptist church, and a leader in church work in the community. He is a life-long Republican, but voted for Roosevelt in 1912. He was elected to the House in 1918, this office being the first public office he has ever held. He was chairman of the Committee on Public Schools and Textbooks, and a member of the Committees on Education and Public Schools; Township Organization; State Libraries, and Agriculture.

A. J. BUSTER (Republican), Representative from Livingston county, was born December 19, 1869, on a farm near Callao, Mo. He was educated in rural and district schools. He was married November 24, 1896, to Miss Josephine Crist of Callao, Macon county. He served as postmaster for some years until he resigned for other business. He is now engaged in the automobile and truck business at Wheeling, also serving as chairman of board and vice-president of the Citizens Bank, which he was instrumental in organizing some five years ago, having served in that capacity ever since the bank was organized. He is now chairman of Wheeling township committeemen of the Republican party. He is vitally interested in roads and highways of the state, but more especially in the state education and welfare of the rising generations. In the Fiftieth General Assembly he served as chairman of the Committee on Claims and Local Bills. He is also a member of the Committees on Appropriations, Roads and Highways; Enrolled Bills; Township Organization and State Libraries.

JAMES RICHARD BYRNE (Democrat), Representative from the Fourth district, Buchanan county, was born in St. Joseph, Mo., November 16, 1888. He received his education at Christian Brothers College at St. Joseph. He was married at Hastings, Neb., December 22, 1915, to Nellie Kirckbride. He is a railroad man, and resides at 2424 South 11th street, St. Joseph. He has always been a strong Jeffersonian Democrat, and has never held public office before being elected to the Fiftieth General Assembly, where he served as a member of the Committees on Railroads and Internal Improvements; Labor, and Federal Relations.

A. J. BUSTER
JAMES R. BYRNE
J. W. CAMPBELL
GEO. H. CARPENTER
F. M. CARRINGTON
WM. E. CAULFIELD
N. T. CAVE
H. W. CHALFANT
ALBERT CHAMBERS

JOHN WILLIAM CAMPBELL (Republican), Representative from Cedar county, was born March 17, 1873, at Cross Timbers, Hickory county, Mo. He was educated in the public schools, at Gem City Business College and at Cumberland University in Tennessee. He was married at Stockton, Mo., in 1900, to Miss May Stinson, and has one son, Courtland D. He is a farmer, stockman and lawyer, and resides at Stockton. He was prosecuting attorney of Cedar county for one term, represented Hickory county in the Forty-second General Assembly and represented Cedar county in the Forty-ninth and Fiftieth General Assemblies. He was named by Governor Gardner as one of the members of the Revision Committee to revise the Statutes of 1919. In the Fiftieth General Assembly he was a member of the Committees on Clerical Force; Life, Accident and Fraternal Insurance, and Revision.

GEORGE H. CARPENTER (Democrat), Representative from Morgan county, was born in Henry county, February 4, 1869. He was educated in the public schools of Morgan county. He was married to Miss Lucy R. Sims at Glensted, Mo., March 18, 1896, and has three children, James, Katie Mae and Charles. He was judge of the county court, eastern district, for two terms, being elected the second term without opposition. He is the first Democratic Representative from Morgan county in twenty years. He served as a member of the Committees on Fire, Marine and Tornado Insurance; Agriculture, and Election and Redistricting.

FRANCIS M. CARRINGTON (Democrat), Representative from Maries county, was born April 26, 1863, in the county he now represents. Was educated in the public schools of that county and the normal at Vichy. He married Miss Erie E. Fitts November 26, 1884, and has nine children, seven boys and two girls. He resides at Broadway, where he is a farmer and auctioneer. He has been a member of the House for the last four terms. In the Fiftieth General Assembly he was a member of the Committees on Penitentiary and Reform Schools; Enrolled Bills, and Life, Accident and Fraternal Insurance.

WILLIAM E. CAULFIELD (Republican), Representative from the Sixth district of St. Louis city, was born June 28, 1871. He was educated in the public schools and at St. Charles College. He was married to Miss Edith Hinman November 2, 1892. He is a dealer in real estate, and resides at 5242 Maple avenue, St. Louis. He has served as chairman of the Eleventh Congressional Committee, and was a member of the St. Louis city council from 1911 to 1913. He was elected to the Fiftieth General Assembly in 1918, where he was chairman of the Committee on Private Corporations, and a member of the Committees on Railroads and Internal Improvements; State Libraries; Appropriations, and Commerce and Manufactories.

NICK T. CAVE (Democrat), Representative from Callaway county, was born in New Bloomfield, Mo., March 9, 1885. He received his education at Westminster College, Fulton, Mo., and at Washington University Law School, St. Louis, Mo. He was married October 1, 1913, at Richmond, Mo., to Miss Ella Martin. He is an attorney, and resides at Fulton. He was prosecuting attorney of his native county for four years, was a delegate to the state convention at St. Joseph in 1916, and was chosen as a delegate to the National Democratic convention held in St. Louis. He was a member of the House in the Forty-ninth General Assembly, and was re-elected to the Fiftieth, where he served as a member of the Committees on Revision; Workmen's Compensation; Constitutional Amendments, and Accounts.

H. W. CHALFANT (Republican), Representative from Camden county, was born in St. Louis, Mo., April 28, 1855. He attended the public and high schools at Richland, Mo. He was married in Camden county to Sarah A. Smith, December 27, 1877. He is a lawyer and abstracter, and resides at Linn Creek. He has served as sheriff, clerk of circuit court, recorder of deeds, prosecuting attorney, probate judge, member of the Thirty-seventh General Assembly, and in the Fiftieth he served as chairman of the Committee on Official Salaries and Fees, and was a member of the Committees on Accounts; Constitutional Amendments; Criminal Costs; Criminal Jurisprudence; Elections and Redistricting; Federal Relations; Immigration; Roads and Highways, and Military Affairs. He was chairman of a special committee to investigate the Penitentiary, and Board of Pardon and Paroles, also.

ALBERT CHAMBERS (Republican), Representative from St. Clair county, was born at Garnett, Kans., August 31, 1861. He was educated in the public schools of the county he now represents. He was married August 1, 1889, to Miss Della Freeman of St. Clair county. He is a farmer, and resides at Eldorado Springs, R. F. D. 6. He was a member of the House in the Forty-third and Forty-ninth General Assemblies, and was re-elected to the Fiftieth, where he served as chairman of the Committee on Enrolled Bills, and was a member of the Committees on Ways and Means; Agriculture; Swamp Lands, Drainage and Levees; Mines and Mining; Accounts, and Criminal Costs.

H. C. CHANCELLOR, Jr. (Democrat), Representative from Barton county, was born in Crawford county, Kans., January 2, 1868. He received his education in the common schools. He was married in 1898 at Bicknell, Ind., to Miss Pearl Freeman, and has four children, Mrs. A. L. Davis, Harold C, Marguerite and Richard F. He resides at Min-

H. C. CHANCELLOR, JR.
PHILLIP W. CHANEY
JAMES S. CLAPPER
A. M. CLARK
O. C. CLAY
CHAS. P. COMER
BYRON H. COON
SAM J. CORBETT.
L. M. CORDRY

den mines, where he is engaged in banking and in the insurance and loan business. He has been a member of the House during the Forty-fourth, Forty-ninth and Fiftieth General Assemblies, and in the Fiftieth was a member of the Committees on Roads and Highways; Banks and Banking; Mines and Mining, and Life, Accident and Fraternal Insurance.

PHILIP W. CHANEY (Republican), Representative from the First district of St. Louis city, was born in Jefferson City, Mo. He attended the public schools in his native city. He was married to Martha Roth, February 2, 1901, at St. Louis. He started in the printing business with the Jefferson City Tribune, but for the past fifteen years has been with the Post-Dispatch. In connection with the printing business he has been engaged in the building business, having built houses in South St. Louis. He was a member of the House during the Forty-seventh and Forty-ninth General Assemblies, and in the Fiftieth he was chairman of the Committee on Municipal Corporations, and a member of the Committees on Printing, and Labor.

JAMES S. CLAPPER (Democrat), Representative from Schuyler county, was born at Lima, Adams county, Ill., November 21, 1863. He received his education in the public schools and at Kirksville Normal School. Was married in 1895 to Miss Elsie M. Pervin in Adair county. He was raised on a farm and followed farming as a profession until 1902, when he became interested in merchandise and grain dealing, in which business he is now engaged at Greentop. He served in the Forty-fifth, Forty-sixth, Forty-ninth and Fiftieth General Assemblies. He was a member of the Committees on Ways and Means; Eleemosynary Institutions, and Life, Accident and Fraternal Insurance.

ALBERT M. CLARK (Democrat), Representative from Ray county, was born at Lawson, Mo., March 4, 1879. He was educated in the public schools of his native city and at Vanderbilt University at Nashville, Tenn. He was married January 28, 1906, to Miss Bessie Zimmerman at Lawson, Mo. He is a lawyer, having been admitted to the bar in 1900, and has served as prosecuting attorney of Ray county for two terms, from 1913-1916, and a member of the House for the last two terms. In the Fiftieth General Assembly he was a member of the Committees on Appropriations, and Judiciary.

OLIVER C. CLAY (Democrat), Representative from Lewis county, was born in St. Louis, Mo., May 27, 1849. Father moved with him to Lewis county June, 1861, on farm, where he grew up. Educated in public schools and Christian University, Canton, Mo., where he graduated June, 1871. Taught school six years, resigned as professor of mathematics at Christian University June, 1877, and at once commenced practicing law at Monticello, Mo. Married Miss Charlotte Biggs, June 25, 1877. Six children, three boys and three girls. He is a lawyer, but is largely interested in farming. This is his first term as legislator. Was the author of several bills, one of most importance being the new jury law. He was one of the working members, and never dodged a vote. He was a member of the Committee on Judiciary.

CHARLES P. COMER (Republican), Representative from the Third district of St. Louis city, was born in Kansas, April 10, 1880. He was educated in the public schools and at the University of Missouri. He is a lawyer, unmarried, and resides at the Missouri Athletic Club in St. Louis. He was a member of the Committees on Ways and Means; Municipal Corporations; Criminal Jurisprudence; Elections and Redistricting; Criminal Costs, and Judiciary.

BYRON H. COON (Republican), Representative from the Third district, Jasper county, was born June 24, 1875, at Baldwin, Lake county, Mich. He was educated in the public schools and University of Michigan. He is a lawyer, having been admitted to the bar in 1900, and has been practicing law at Joplin, where he resides, ever since that time. He was prosecuting attorney of Jasper county in 1909 and 1910, and in the Fiftieth General Assembly he was chairman of the Committee on Elections and Redistricting, and was a member of the Committees on Civil and Criminal Procedure; Constitutional Amendments; Criminal Costs, and Workmen's Compensation.

SAM J. CORBETT (Democrat), Representative from Pemiscot county, was born in Macon, Ga., November 3, 1876. In 1890 he came with his parents from Georgia to New Madrid county, where he lived until 1899. In that year he moved to Caruthersville, where he now lives. He was educated in the public schools and at Missouri State University, having received his LL. B. degree from that institution in 1899. For three years he was first sergeant of Co. I, 6th Battalion, Unattached National Guard of Missouri. He was married April 8, 1903, at Caruthersville, to Miss Minnie Lee Powell, and has four children, three girls and a boy. At the present time he is engaged in the practice of law where he resides. He has held no other public office previous to being elected to the Fiftieth General Assembly, where he was a member of the Committees on Workmen's Compensation; Swamp Lands, Drains and Levees, and Fish and Game.

L. M. CORDRY (Republican), Representative from Cooper county, was born in the county he now represents January 18, 1855. He received his education in the public schools

EDW. G. DAVIDSON
R. D. DAWSON
H. C. DAY
W. O. DIXON
FRED DUNLAP
JOHN C. DYOTT
A. J. EARL
C. M. EDWARDS
GEO. EIGEL

and Clarksburg Academy. He was married November 14, 1884, at Otterville, Mo., to Ella M. Brownfield. He was a merchant for twelve years at Syracuse, Mo., postmaster there for eight, a merchant at Otterville for twenty years and postmaster for seventeen. He still resides in Otterville. He has been a member of the House for the last three terms, and in the Fiftieth General Assembly he served as a member on the Committees on Ways and Means; Township Organization; Commerce and Manufactories; Criminal Costs, and Permanent Seat of Government.

EDW. G. DAVIDSON (Republican), Representative from the Fourth district of St. Louis city, was born at White Hall, Ill., February 11, 1884. He was educated in Jacksonville, Ill. He married Miss Ada Boehmer of St. Louis, March 30, 1911, at Springfield, Ill. He is engaged in the general insurance business at St. Louis, where he resides at 3007 Easton avenue. Although he has never held public office before, he has always worked for the Republican party. In the Fiftieth General Assembly he was chairman of the Committee on Life, Accident and Fraternal Insurance, and a member of the Committees on Appropriations, and Public Health and Scientific Institutions.

ROBERT D. DAWSON (Democrat), Representative from New Madrid county, was born September 23, 1889, at New Madrid, Mo. He received his education in the public schools of New Madrid and Jefferson City. He is a grandson of Dr. Robert D. Dawson, who assisted in writing the Constitution of Missouri, and has always been a Democrat. He married Miss Laura Ayers, May 27, 1912, in St. Louis, Mo. He is engaged in the land and timber business at New Madrid, where he resides. He was a member of the House during the Forty-ninth General Assembly, and was re-elected to the Fiftieth, where he was a member of the Committees on Swamp Lands, Drainage and Levees, and Life, Accident and Fraternal Insurance.

H. CLAY DAY (Republican), Representative from Webster county, was born June 24, 1866. He was educated in the public schools of Webster county. He was married March 25, 1890, to Miss Hallie Taylor, in Webster county. To this union were born ten children, three daughters and seven sons, all of whom are living; one son, Ivan, served as a corporal with the A. E. F. in France. He was a member of the Committees on Accounts; Agriculture; Federal Relations; Roads and Highways; Swamp Lands, Drainage and Levees; University and School of Mines, and served as a member of a special committee to draw up the pure seed bill in the Fiftieth General Assembly.

W. O. DIXON (Democrat), Representative from McDonald county, was born in Cole county, Missouri, May 17, 1872. He was educated at William Jewell College at Liberty, Mo. Was married August 21, 1900, to Miss Hallie Bruner in Jasper county, Mo. He is a minister, and resides at Anderson. He has been a member of the House for the last three terms, and as a member of the Fiftieth General Assembly he served on the Committees on Military Affairs and Commerce and Manufactories.

FRED L. DUNLAP (Republican), Representative from Daviess county, was born in County Tyrone, Ireland. When he was two years old he moved with his parents to America, first settling in Iowa and then in 1903 moving to Daviess county, where he now resides at Gallatin. He is a farmer, and was instrumental in bringing about the organization of farmers in this state. He is a bachelor. In the Fiftieth General Assembly he was a member of the Committees on Agriculture; Township Organization; Permanent Seat of Government, and Fire, Marine and Tornado Insurance.

JOHN C. DYOTT (Republican), Representative from Howell county, was born in Elmira, N. Y., December 12, 1873. He was educated in the public schools of his native city at Cazenovia Seminary, Cazenovia, N. Y., and at Syracuse University, Syracuse, N. Y. He was married August 2, 1899, at Elmira, N. Y., to Mattie L. Oakley. He served four years with the Board of Education at Elmira, being the youngest man ever serving on that board. He moved to Missouri in 1905 and has resided in Howell county since that time. He is a lawyer, and resides at Willow Springs. He was a member of the Forty-ninth General Assembly, and in the Fiftieth served as majority floor leader. He was also chairman of the Committee on Judiciary and a member of the Committees on Criminal Jurisprudence; University and School of Mines, and Commerce and Manufactories.

A. J. EARL (Democrat), Representative from Vernon county, was born the 4th of July, 1853, at Hughesville, Pa. He was educated in the public schools of Kewanee, Ill. He was married September 30, 1882, at Anita, Iowa, to Miss Lilian G. Patton. He held all town offices of Anita, Iowa, and moved from there to Missouri in 1904. He has been mayor of Milo, where he resides, for the past ten years and is still serving in that capacity. He is a retired merchant. In the Fiftieth General Assembly he was a member of the Committees on Eleemosynary Institutions; Printing, and Township Organization.

CASPER M. EDWARDS (Democrat), Representative from Dunklin county, was born May 19, 1870, at Farmington, Mo. He was educated in the schools of Southeast Missouri. He was married in 1892 to Miss Mary B. Roberts of Nashville, Tenn. He was formerly a

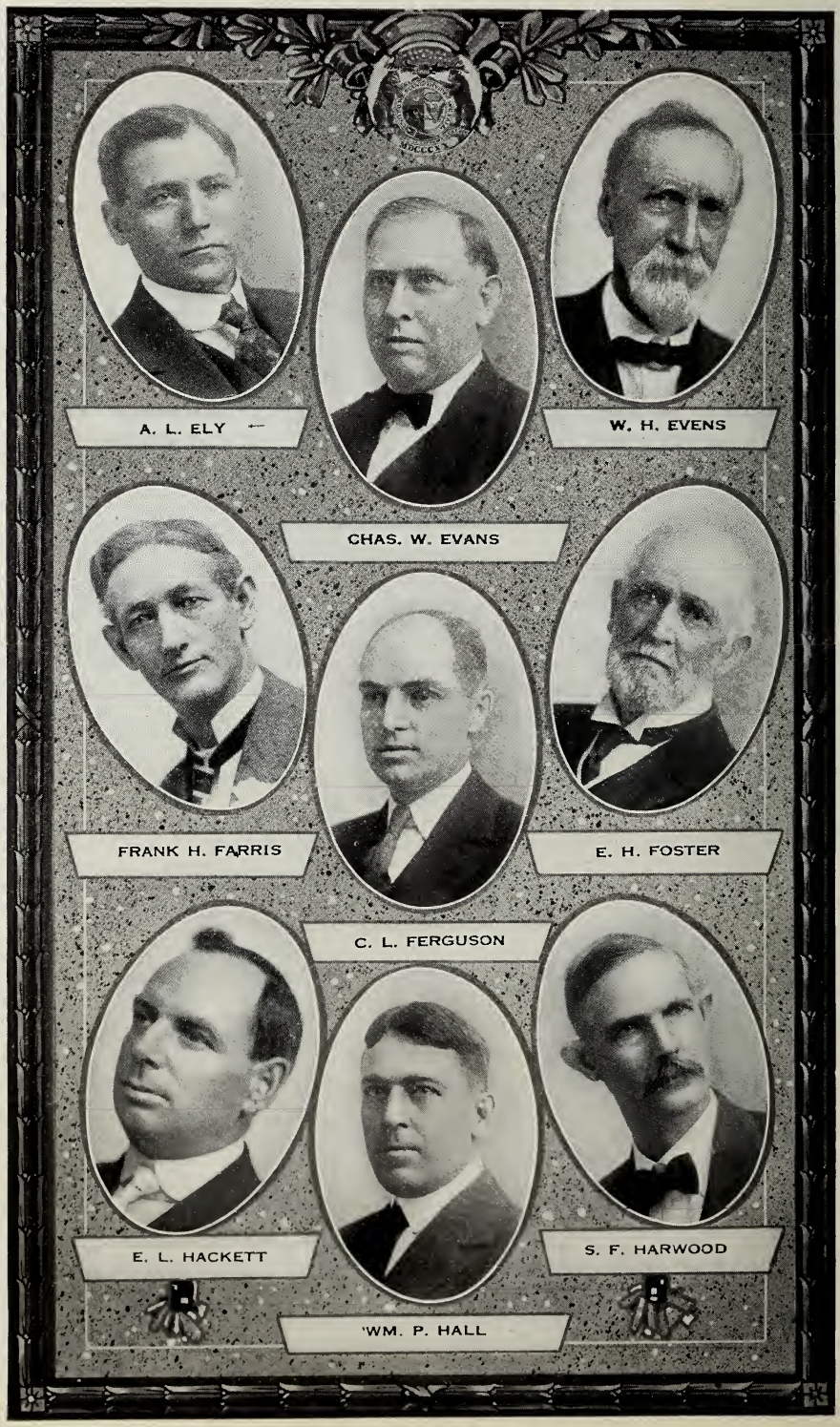
A. L. ELY
CHAS. W. EVANS
W. H. EVENS
FRANK H. FARRIS
C. L. FERGUSON
E. H. FOSTER
E. L. HACKETT
WM. P. HALL
S. F. HARWOOD

newspaper man and has a wide reputation as a poet and writer. He is a lawyer and writer, and resides at Malden. He has served as city marshal, police judge and city attorney of Malden, and was an assistant Attorney-General of Missouri under Hon. John T. Barker. In the Fiftieth General Assembly he was a member of the Committees on Engrossed Bills; Municipal Corporations, and Printing.

GEORGE EIGEL (Republican), Representative from the First district of St. Louis city, was born at Mascoutah, Ill., June 14, 1883. He received his education in the public schools and at Illinois College. He was married September 11, 1912, at Elsberry, Mo., to Miss Susan M. Sitton. He served as a member of the municipal assembly of St. Louis from 1909 to 1913, being Speaker pro tem during 1912 and 1913. In the Fiftieth General Assembly he was chairman of the Committee on Fire, Marine and Tornado Insurance, and a member of the Committees on Criminal Jurisprudence; Printing, and Engrossed Bills.

A. LEE ELY (Democrat), Representative from Ralls county, was born in the county he now represents, December 14, 1871. He was educated in the rural schools and at Perry, Mo. He was married July, 1896, in Ralls county to Miss Susan C. Hampton; in April, 1900, he was married to Miss Lena V. Ridings at Monroe City, and in November, 1905, he was married at Monroe City to Miss Effie F. Wadsworth. He is the father of three girls and two boys. In the Fiftieth General Assembly he was a member of the Committee on Federal Relations, and Public Schools and Textbooks.

CHARLES W. EVANS (Republican), Representative from Wright county, was born in a log house on a farm in Texas county, Mo., February 14, 1881. Moved to Wright county in 1901 and has resided there ever since. He was educated in the country schools, and graduated from the Mansfield High School in 1905. He also attended Drury College, University of Chicago, and graduated from the University of Missouri in 1910, receiving the degree of LL. B. He is now a member of the law firm of Curtis & Evans at his home, Mountain Grove. He was married in St. Louis, Mo., June 6, 1911, to Miss Frances C. Gregory of Montgomery county, Mo. He is a member of the Missouri State Bar Association, and a member of the executive committee of this association. He was a speaker under the direction of the Republican State Committee for several years, and chairman of the Congressional steering committee of the Republican party in the House in the Fiftieth General Assembly. He served as a member of the Committees on Civil and Criminal Procedure; Claims and Local Bills; Commerce and Manufactories; Criminal Jurisprudence, and Wills and Probate Law.

WILLIAM H. EVENS (Republican), Representative from Washington county, was born in the county he now represents, December 11, 1839. He received his education in the subscription schools in his native county, and at the Arcadia High School in Iron county, Mo. He was married September 21, 1871, at Potosi, Mo., to Miss Eliza Day, who died August 4, 1912. He served as a second lieutenant in Company A, Fourth Missouri Militia, from September, 1861, to March, 1862, and then as captain of Company C, 31st Missouri Infantry in 1862. He has been a member of the House during the Forty-sixth, Forty-eighth, Forty-ninth and Fiftieth General Assemblies, and in the Fiftieth he served as chairman of the Committee on Mines and Mining, and was a member of the Committees on Federal Relations; Military Affairs, and Wills and Probate Law. He is a miller, and resides at Hopewell.

FRANK H. FARRIS (Democrat), Representative from Phelps county, was born August 8, 1867, at Lebanon, Mo. He was educated in the public schools and at Marionville College. He was married at Idaho Springs, Colo., in July, 1906, to Miss Cora Bozza. He began his legislative experience as a page, later being Assistant Secretary and Reading Clerk of the Senate. In 1898 he was first elected to the State Senate from the Twenty-fourth district, and was President pro tem of the Forty-first General Assembly. He was re-elected Senator in 1902. As his father had done, he was first elected Senator and then Representative, one of the ambitions of his life. He represented Crawford county in the House in the Forty-fourth and Forty-sixth General Assemblies, and was elected to the Forty-eighth General Assembly to represent Phelps county, being re-elected in 1916 to the Forty-ninth, where he was majority floor leader. In the Fiftieth General Assembly he was a member of the Committees on Revision, and Civil and Criminal Procedure.

CHARLES L. FERGUSON (Democrat), Representative from Ripley county, was born at Doniphan, Mo., June 27, 1887. He was educated in the public and high schools of his native city, attended Westminster College at Fulton, Mo., and Vanderbilt University at Nashville, Tenn. He was married June 4, 1913, at Kansas City, Mo., to Miss Edith Sharratt. He has two children, Chas. Edwin and Sarah Margaret. He has been prosecuting attorney of Ripley county from 1913-1916, city attorney of Doniphan and president of the school board, Doniphan school district. He is a lawyer, and resides at Doniphan. In the Fiftieth General Assembly he was a member of the Committees on Criminal Jurisprudence; Penitentiary and Reform Schools, and Criminal Procedure.

ED. H. HAYNIE
J. W. HEAD
GEORGE F. HEEGE
WM. W. HENDERSON
WILLIAM HICKS
T. B. HODGES
W. T. HOLBERT
LYMAN HOLCOMB
FRANK H. HOPKINS

E. H. FOSTER (Democrat), Representative from Dent county, was born in Logan county, Ky., December 11, 1840. He was educated in the common schools and at the Masonic College at Clarksville, Tenn. He was married December 11, 1888, at Franklin, Tenn., to Miss Mollie E. Clark. He is a minister of the Baptist church, and resides at Salem. He served as pastor of four churches for thirty-six years, and was instrumental in strengthening the congregations of all of them. For years he was a freighter between Fort Leavenworth and Denver, driving six-yoke ox teams for seven hundred miles, frequently being forced to stop to drive the buffalo herds out of the way. He was Chaplain of the Senate in the Forty-ninth General Assembly, and in 1918 was elected to the House. In the Fiftieth General Assembly he was a member of the Committees on Claims and Local Bills; Commerce and Manufactories; Joint Rules, and Mines and Mining. He died October 22, 1919.

ELLIS L. HACKETT (Republican), Representative from Pettis county, resides at Sedalia, Mo.; was born at New Bedford, Ill., December 13, 1874. He was educated in the public schools of Tampico, Ill., and at Cornell College, Mt. Vernon, Iowa; is a graduate of the Chicago Law School, class of 1899, receiving special honorable mention from the faculty, and ranking third in class standing out of a class of eighty-eight; also receiving the degree of LL. B. Was married June 19, 1895, to Miss Ethel Warren at DeWitt, Iowa, to which union eight children were born, six of whom are living. Was admitted to the bar of Iowa in 1899, and also admitted to practice law in Missouri. Mr. Hackett served as city clerk of Sedalia for two years. He is an energetic, active worker for his party and was elected to the Legislature after a three days' campaign. He is an aggressive legislator, making acquaintances rapidly, and was made chairman of the Committee on Criminal Jurisprudence. His record in handling this committee was one that will redound to his credit. He was also a member of the Committee on Workmen's Compensation; Labor; Roads and Highways; a firm defender of children's code, women's eight-hour law, and all laws of real merit to his county and state.

WILLARD P. HALL (Democrat), Representative from Clay county, was born August 12, 1878, at St. Joseph, Mo. He was educated at William Jewell College at Liberty, Mo., and at the University of Missouri. He was married August 12, 1903, at Liberty, Mo., to Miss Bess Dougherty, and has one daughter. He is a farmer, and resides at Liberty. In the Fiftieth General Assembly he was a member of the Committees on University and School of Mines, and Penitentiary and Reform Schools.

SAMUEL F. HARWOOD (Republican), Representative from Ozark county, was born at Marshfield, Mo., January 6, 1871. He was educated in the public schools of his native city. He was married December 24, 1891, to Miss Mollie Handy at Springfield, Mo. To this union were born six children, four of whom are living, two boys and two girls. He is a farmer and lumberman, and resides at Rockbridge. Before being elected to the Fiftieth General Assembly he has never held public office. He was a member of the Committees on Federal Relations; Railroads and Internal Improvements; Public Schools and Textbooks, and Public Health and Scientific Institutions.

ED H. HAYNIE (Democrat), Representative from Saline county, was born October 13, 1868, in the county he now represents. He was educated in the public schools of his native county. He was married at Miami, Mo., December 18, 1902, to Miss Ione V. Davis. He is a farmer, and resides at Marshall. He served as sheriff of Saline county for four years, from 1909-1912, and was a member of the House during the Forty-ninth and Fiftieth General Assemblies. In the Fiftieth he was a member of the Committees on Rules; Official Salaries and Fees, and Claims and Local Bills.

JOHN WALLACE HEAD (Democrat), Representative from Marion county, was born August 14, 1871, in Randolph county, Missouri. He was educated in the public schools of Randolph and Chariton counties and at Central College at Fayette, Mo. On June 10, 1908, he was married to Miss Estelle Mackey of Palmyra, Mo. He is a farmer and stock raiser and is vice-president of the First National Bank of Palmyra, Mo. As a member of the Fiftieth General Assembly he served on the Committees on Agriculture; Commerce and Manufactories, and University and School of Mines.

GEORGE F. HEEGE (Republican), Representative from the Second district of St. Louis county, was born in 1891 in Kirkwood, Mo. He was educated in the parochial and public schools of his native city. Was married in 1915 at Ste. Genevieve, Mo., to Clara Wegener. He is a lawyer, having studied at St. Louis University, and being admitted to the bar in 1915. He resides in Kirkwood. He was a member of the Committees on Municipal Corporations; Roads and Highways; Private Corporations, and Official Salaries and Fees.

W. W. HENDERSON (Republican), Representative from the First district of St. Louis county, was born at Columbia, Mo., June 25, 1869. He was educated in St. Louis, St. Louis county and at Columbia. He was married February 5, 1891, at Clayton, Mo., to Miss

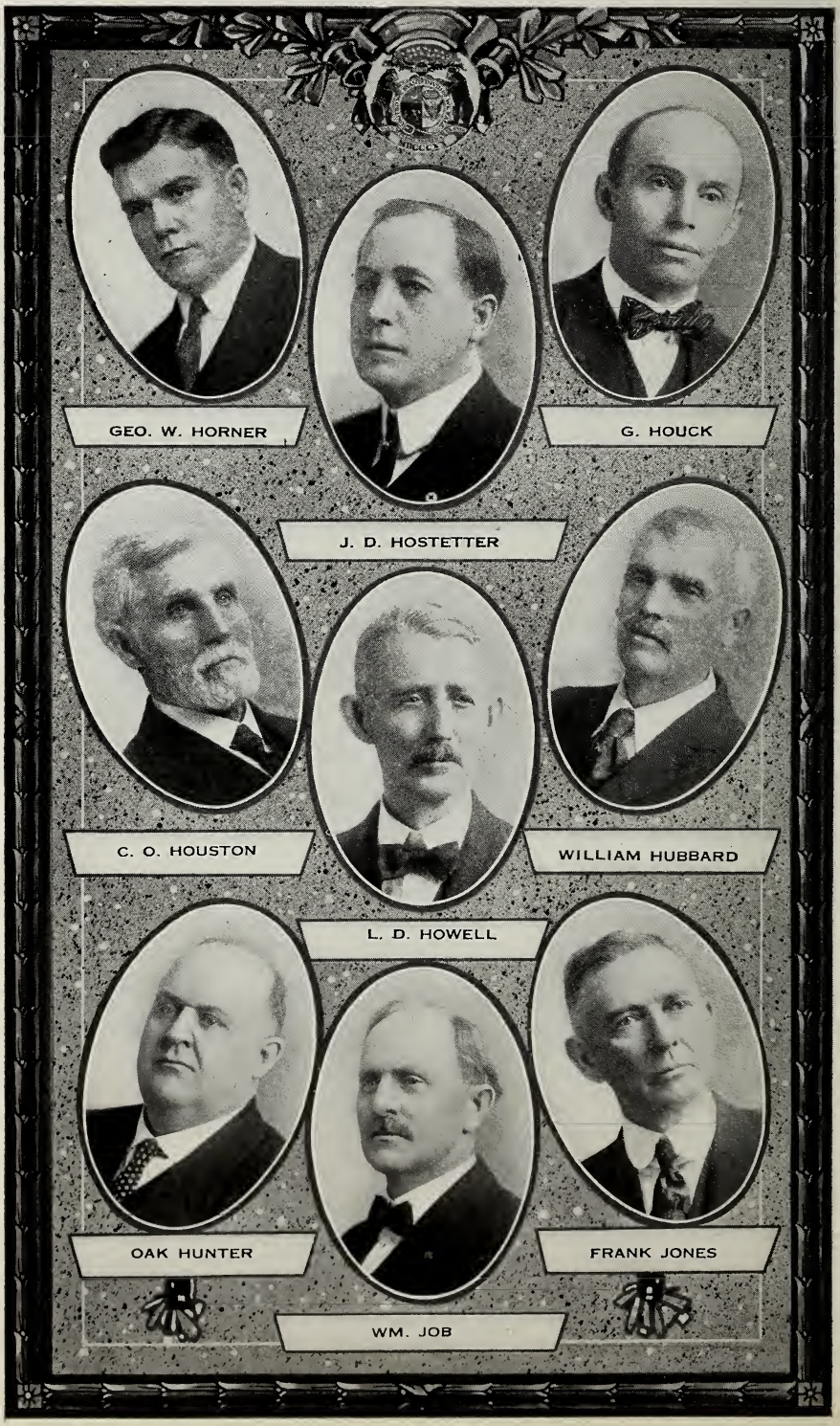
GEO. W. HORNER
J. D. HOSTETTER
G. HOUCK
C. O. HOUSTON
L. D. HOWELL
WILLIAM HUBBARD
OAK HUNTER
WM. JOB
FRANK JONES

Rosa McCausland. He is a lawyer and farmer, and resides at Bridgeton. In the Fiftieth General Assembly he was chairman of the Committee on University and School of Mines, and a member of the Committees on Appropriations; Banks and Banking, and Constitutional Amendments.

WILLIAM HICKS (Democrat), Representative from the Third district of Jackson county, was born September 23, 1871, at Lees Summit, Mo. He was educated in the public schools of his native city. He is unmarried, deals in real estate, and resides at 1325 Michigan avenue, Kansas City. He has been a member of the Legislature for the past six terms, and in the Fiftieth General Assembly he was a member of the Committees on Municipal Corporations, and Fire, Marine and Tornado Insurance.

THOMAS B. HODGES (Republican), Representative from Warren county, was born in Guernsey county, Ohio, September 25, 1855. He was educated in the public schools of Missouri. Was married September 4, 1879, to Miss Amanda J. Schumers of Warren county. He is a farmer and stock raiser, and resides at Case. He was chairman of the Republican County Committee two years ago, served several terms as a member of that Committee, and has been a member of the House during the last four General Assemblies. In the Fiftieth General Assembly he was chairman of the Committee on Permanent Seat of Government, and a member of the Committees on Appropriations; Official Salaries and Fees; Ways and Means; Enrolled Bills, and Clerical Force.

WILLIAM T. HOLBERT (Republican), Representative from Christian county, was born August 16, 1863, in Jefferson county Tenn. Was educated in the public schools of his native state. He married Miss Laura Skaggs of Christian county June 22, 1902. He is a merchant, and resides at Ozark. He was a member of the Forty-eighth, Forty-ninth and Fiftieth General Assemblies, and in the Fiftieth General Assembly he was chairman of the Committee on Joint Rules, and a member of the Committees on Immigration; Municipal Corporations; Private Corporations, and Fish and Game.

LYMAN HOLCOMB (Republican), Representative from Andrew county, was born in Wisconsin March 6, 1849. He received his education in the public schools of Nebraska. Was married in Barton county, Mo., to Cassie Wilson January 21, 1873. He is a farmer, and resides at Amazonia. He has been a resident of the county he now represents for the last forty-six years, and has been closely identified with all public improvements during that period. He was sheriff of Andrew county from 1900-1905, and in 1918 was elected to the Fiftieth General Assembly, where he served as chairman of the Committee on Criminal Costs, and was a member of the Committees on Ways and Means; Official Salaries and Fees, and Penitentiary and Reform Schools.

FRANK H. HOPKINS (Republican), Representative from Atchison county, was born in Hamburg, Mo., March 24, 1874. He was educated at Tarkio College and at the University of Colorado. He is unmarried, and resides at Westboro, where he is a farmer and stock raiser. In the Fiftieth General Assembly he was chairman of the Committee on Military Affairs, and a member of the Committees on Appropriations; Penitentiary and Reform Schools; Rules, and Clerical Force. He also served as chairman of the welcoming committee to meet returning soldiers at New York and at Newport News, Va.

GEORGE W. HORNER (Republican), Representative from the Fifth district of St. Louis city, was born in the city he now represents September 25, 1880. He received his education in the Lowell school in his native city. He was married May 3, 1917, to Katherine Muenz, and resides at 5008 Bulwer avenue. He was a member of the Forty-ninth General Assembly, and in the Fiftieth he served on the Committees on Labor; Fish and Game, and Municipal Corporations.

JEFFERSON D. HOSTETTER (Democrat), Representative from Pike county, was born near Frankford, Pike county, Mo., November 13, 1861. He received his education at Christian University, Canton, Mo. He was married January 1, 1885, in Pike county, to Mary V. Jump; has one daughter and three grandchildren. He is a lawyer, and resides at Bowling Green. He was a member of the Forty-ninth General Assembly, and was reelected to the Fiftieth, where he had the honor of being the Democratic floor leader. He was a member of the Committees on Judiciary; Appropriations, and Constitutional Amendments.

GIBONEY HOUCK (Democrat), Representative from Cape Girardeau county, was born in the county he now represents January 15, 1880. He received his education at St. Vincent's College, Cape Girardeau; Normal School at the same place, and at the University of Missouri. He saw service in the Spanish-American war. He is a lawyer, and resides at Cape Girardeau. He was a member of the Committees on Swamp Lands, Drainage and Levees; Immigration, and Normal Schools.

CLARENCE O. HOUSTON (Democrat), Representative from Chariton county, was born in the county he now represents. He received his education in the public schools and at the Kirksville Normal School. He was married September 12, 1878, to Miss Alta Elliott of Andrew county. He was county assessor from 1906-1910, and has been trustee of the treasury for many years. He is a farmer, and resides at Salisbury. He was a member of

ELMER O. JONES
C. H. JONES
GEORGE L. JOYCE
LEO D. KARL
FRED H. KASMANN
D. M. KEENAN
JOHN H. KEITH
D. E. KILLAM
ISOM P. LANGLEY

the Forty-ninth General Assembly, and was re-elected to the Fiftieth, where he was a member of the Committees on Commerce and Manufactories; Engrossed Bills, and Public Schools and Textbooks.

L. D. HOWELL (Democrat), Representative from Oregon county, was born June 7, 1858, at West Plains, Mo. He received his education in the public schools of West Plains, Jefferson City and Oregon county. Was married August 7, 1880, to Miss J. J. Sloan of Thayer, Mo. He has served two terms as assessor of Oregon county, and has been clerk of both the Senate and House for several sessions. He was a member of the Forty-ninth General Assembly, and was re-elected to the Fiftieth, where he was a member of the Committees on Permanent Seat of Government; Fish and Game, and Immigration.

W. A. HUBBARD (Republican), Representative from Lawrence county, was born in Arkansas in 1855. He received his education at Marionville Collegiate Institute. Was married in Barry county, Mo., to Miss S. E. Wilson, and is the father of three children, and has also raised two orphan boys. He has taught school for many years, served as postmaster from 1893-1898, and was Representative from Barry county in the Fortieth General Assembly. He is a farmer, and resides at Marionville. In the Fiftieth General Assembly he was chairman of the Committee on Retrenchment, and was a member of the Committees on Accounts; Agriculture, and Education and Public Schools.

OAK HUNTER (Democrat), Representative from Randolph county, was born January 24, 1877. He received his education at the Missouri State University. Was married May 12, 1915, at Moberly, Mo., to Charlotte Haworth. He is an attorney, and lives at Moberly. He was attorney of Moberly for four years, circuit clerk of Randolph county for four years and assistant prosecuting attorney of Randolph county for one year. In the Fiftieth General Assembly he was a member of the Committees on Municipal Corporations; University and School of Mines, and Civil and Criminal Procedure.

WILLIAM JOB (Democrat), Representative from Nodaway county, was born at Fillmore, Ind. He was educated in the public schools and at the business college at Maryville, Mo. He moved to Missouri with his parents in 1866 and was elected assessor when 21 years of age, being re-elected the following term. He was one of six farmers who organized the Farmers Mutual Telephone Company, which is one of the strongest in the state. He was married December 24, 1884, to Miss Clara Bishop at Maryville. He was a member of the Forty-ninth General Assembly, and was re-elected to the Fiftieth, where he was a member of the Committees on Roads and Highways; Agriculture; Normal Schools, and Clerical Force. He was one of the authors of the Morgan-Job road law, which passed both branches of the Legislature almost unanimously, and this constitutes one of the most important accomplishments he has achieved while a member of the Legislature.

FRANK JONES (Republican), Representative from Gentry county, was born in the county he now represents December 8, 1856. He was educated in the public schools of Albany, Mo. He was married April 3, 1884, at Stanberry, Mo., where he now resides, to Miss Clara Chamberlin. He has two sons, both of whom served with the A. E. F. He is a retired banker. He represented Gentry county in 1916, and was re-elected in 1918. In the Fiftieth General Assembly he was chairman of the Committee on Ways and Means, and a member of the Committees on Roads and Highways, and Joint Rules.

McLAIN JONES (Republican), Representative from the First district of Greene county, was born near Decatur, Macon county, Ill., in 1859. He was educated in the public schools and at Drury College, Springfield, Mo. He was married in Springfield in 1885. He was a lawyer and real estate man in Springfield, where he resided. He was United States clerk of the Southern division, Western district of Missouri, and United States district attorney during the Harrison administration. He was a member of the Forty-sixth General Assembly and the Fiftieth, where he was chairman of the Committee on Railroads and Internal Improvements, and a member of the Committees on Civil and Criminal Procedure; Elections and Redistricting; Federal Relations; Retrenchment; Rules, and Wills and Probate Laws. He died January 23, 1919.

ELMER O. JONES (Democrat), Representative from Macon county, was born at New Boston, Mo., October 19, 1881. He was educated in the public schools, at Kirksville State Normal, at the University of Missouri and at the University of Wisconsin. He is a lawyer and resides at LaPlata. He was married September 28, 1900, to Miss Anna Nagel at New Boston. In the Fiftieth General Assembly he was a member of the Committees on State Libraries, and Judiciary.

C. H. JONES (Democrat), Representative from Wayne county, was born in Texas county, Missouri, July 9, 1874. When quite young his parents returned to Iron county, Missouri, and settled on a farm, where he remained until he began attending public school.

W. R. LAY
J. H. LEHR
M. F. McCRAY
J. V. McKAY
JOS. S. McMILLAN
W. M. McMURRAY
WM J. McPHERSON
H. O. MAXEY
GEORGE J. MECKER

He was then educated at Concordia College, after which time he taught school for a time, soon after entering the American Medical College, from which he graduated in 1898. He resides at Brunot, where he practices his profession, also operating and maintaining considerable farming interests as well as being engaged in live stock raising. He was married September 1, 1901, to Miss Sarah Brewington. He never held public office before being elected to the Fiftieth General Assembly, where he was a member of the Committees on Roads and Highways; Public Health and Scientific Institutions, and Swamp Lands, Drainage and Levees.

G. L. JOYCE (Democrat), Representative from Linn county, was born in the county he now represents in 1872. He was educated at the Kirksville Normal School and at Gem City Business College. He was married in 1907 at Marceline, Mo., to Miss Blanche Pancost. He is a lawyer, and resides at Bucklin, where he is mayor and president of the board of education. In the Fiftieth General Assembly he was a member of the Committees on Local Bills; Permanent Seat of Government, and Justices of the Peace.

LEO D. KARL (Democrat), Representative from Ste. Genevieve county, was born at New Offenburg, Mo., April 18, 1872. He was educated in the public schools of his native city. Was married November 10, 1902, to Miss Elizabeth Brischle, and has three children, Teresa M., Elsa M. and Clarence L. He is a wagon maker, and resides at Ste. Genevieve. He was a member of the Forty-ninth General Assembly, and was re-elected to the Fiftieth, where he was a member of the Committees on Game and Fish; Labor, and Wills and Probate Laws.

FRED H. KASMANN (Republican), Representative from Franklin county, was born March 13, 1881, at Etlah, Mo. He received his education in the public schools of his native city, at Central Wesleyan College, Warrenton, Mo., and Missouri State University, where he received the degree of LL. B. He is unmarried, and practices his profession, law, at New Haven. He represented Franklin county in the Forty-eighth and Forty-ninth General Assemblies, and was re-elected to the Fiftieth, where he was chairman of the Committee on Wills and Probate Laws, and a member of the Committees on Criminal Jurisprudence, and Civil and Criminal Procedure.

D. M. KEENAN (Democrat), Representative from the Sixth district of Jackson county, was born at Mt. Leonard, Mo., April 16, 1878. He was educated in the public schools and at the University of Missouri. He was married January 2, 1915, to Rozelle M. Nash of Kansas City, Mo., and has one child. He is a dealer in automobile tires and accessories, and resides at 3234 East Eighth street, Kansas City. He has been a member of the Legislature for the last three sessions, and in the Fiftieth General Assembly he was a member of the Committees on Education and Public Schools, and Eleemosynary Institutions.

JOHN H. KEITH (Democrat), Representative from Iron county, was born November 19, 1875, in White county, Ill. He was educated in the public schools of his native county and those in Ripley county, Mo. Was married May 24, 1896, in Ripley county to Miss Lela Lee Leslie of Oregon county, Mo., and has three children, two sons and a daughter, the elder son volunteering for service in the United States Navy just after having become eighteen, and now stationed in the Canal Zone. He served as judge of the probate court of Reynolds county for four years, from 1906-1910, during which time he was admitted to the bar. He has been practicing law ever since, although prior to that time he was engaged in teaching. He resides at Ironton. He was a member of the Committees on Joint Rules; Private Corporations; Criminal Costs, and Wills and Probate Laws, as well as a member of a special committee to draft a bill regulating the clerical force of the House, and was a member of the Democratic steering committee.

DAVID EDWIN KILLAM (Democrat), Representative from Lincoln county, was born November 16, 1882; at Winfield, Mo. Was educated in the public schools of his native city; at Buchanan College, Troy, Mo.; William Jewell College, Liberty, Mo., and at the University of Missouri. Was married June 9, 1909, at Troy, Mo., to Clara M. Avery, daughter of ex-Senator O. H. Avery of Troy. He has served as mayor and attorney of Troy, as prosecuting attorney of Lincoln county, as chairman of the Lincoln County Democratic Central Committee, and is a member of the Democratic Congressional Committee, Ninth congressional district. In the Fiftieth General Assembly he was a member of the Committee on Criminal Jurisprudence; Constitutional Amendments, and State Libraries.

ISOM P. LANGLEY (Republican), Representative from Laclede county, was born in Clark county, Ark., September 2, 1851. He was educated in private schools in his native county. Was married August 20, 1870, in Clark county, Ark., to Miss M. A. Freeman, who died in 1900. In 1901 he was married to Mrs. Sarah E. Arther at Indianapolis, Ind. He is a farmer, preacher, editor and lawyer, being especially interested in garden farming and poultry raising. He has been a member of the Baptist Church since a boy, and a preacher for fifty years. He has always voted and worked against the liquor business, state and national. He also practiced law in his native state for fifteen years. His first vote was for U. S. Grant for President in 1872. He was a candidate for Congressman from the Second

district of Arkansas in 1890 on the Republican and Union Labor ticket, against C. R. Breckinridge. He resides at Lebanon. In the Fiftieth General Assembly he was chairman of the Committee on Public Health and Scientific Institutions, and a member of the Committees on Elections and Redistricting; Agriculture; Immigration, and Military Affairs.

WILLIAM R. LAY (Republican), Representative from Crawford county, was born at Steelville, Mo., February 22, 1882. He was educated in the public schools of Steelville and the Steelville Normal and Business College, and at the Springfield Normal School. He was married September 17, 1906, to Miss Elfreda Scott of Steelville, Mo. He was elected prosecuting attorney of Crawford county in 1910 and served two years, was re-elected in 1912 for another term; was defeated in 1914 for a third term, but was again elected in 1916. He is a lawyer and abstracter of land titles and examiner of land titles, and resides at Steelville. In 1918 he was elected to the Fiftieth General Assembly, where he was chairman of the Committee on Constitutional Amendments, and a member of the Committees on Wills and Probate Laws; Official Salaries and Fees; Elections and Redistricting; Joint Rules; Ways and Means, and Civil and Criminal Procedure.

JOHN HENRY LEHR (Democrat), Representative from Carter county, was born in Randolph county, Ark., September 4, 1862. He was educated in the public schools of Ripley and Carter county. Was married April 2, 1889, at Tullahoma, Tenn., to Miss Sophronia A. Leach of Carter county, Mo. He resides at Ellsinore, R. F. D. No. 1, where he is engaged in farming and stock raising. Although he has never held public office before being elected to the Forty-ninth General Assembly, he has always been active in the political affairs of his county and state. His brother, A. S. Lehr, was a member of the Thirty-seventh and Forty-first General Assemblies, and his uncle, Colonel Henry Harden, was the first member of the Legislature from Carter county in 1861, just after Carter county had been separated from Ripley. Col. Harden served in the lower House again in 1881. In the Fiftieth General Assembly Mr. Lehr was a member of the Committees on Agriculture; Game and Fish, and Retrenchment.

MILLARD F. McCRAY (Republican), Representative from Caldwell county, was born in the county he now represents January 8, 1851. He was educated in his native county. He was married September 18, 1873, to Miss Sarah Bliss in Caldwell county, Mo. He is a farmer and stockman, and resides at Cowgill. He was a member of the Forty-ninth General Assembly, and was re-elected to the Fiftieth, where he was chairman of the Committee on Township Organization, and a member of the Committees on Private Corporations, and Public Schools and Textbooks.

J. V. McKAY (Republican), Representative from Knox county, was born in the county he now represents April 13, 1870. He was educated in the public schools of that county and at the Kirksville Normal. He was married at Bethel, Mo., to Miss Evelena Hewitt August 31, 1910. He is a farmer, and is also secretary of the Farmers Mutual Insurance Association. In the Fiftieth General Assembly he was a member of the Committees on Education and Public Schools; Roads and Highways; Agriculture; Elections and Redistricting; Fish and Game, and Fire, Marine and Tornado Insurance.

J. S. McMILLAN (Republican), Representative from the Second district of Greene county, was born in Greene county, Tenn., January 19, 1867. He was educated in the public schools. He has lived in Greene county, Mo., since 1883. He is a member of the M. E. Church, and has always been a temperance worker. He is a contractor and builder, president of the Republic Concrete Construction Company, and resides at Republic. He is unmarried. Before being elected to the Fiftieth General Assembly he had never held public office. He was a member of the Committees on Ways and Means; Public Health and Scientific Institutions; Normal Schools, and Engrossed Bills.

WESLEY M. McMURRAY (Democrat), Representative from Scotland county, was born at Colony, Knox county, Mo., September 25, 1870. Was educated in the public schools, at Western College and at Missouri University. He was married at Wyaconda, Mo., to Miss Gertie Smith February 6, 1896. He is a farmer and stockman, and resides at Rutledge. He was a member of the Forty-fourth, Forty-sixth and Fiftieth General Assemblies, and in the last named he was a member of the Committees on Elections and Redistricting; Banks and Banking, and Retrenchment.

WILLIAM J. McPHERSON (Republican), Representative from the Fifth district of St. Louis city, was born at Marian, Grant county, Ind., December 6, 1861. Was educated at Lawrence, Kan., and at Howard Lake, Minn. He was married to Miss Pearl Grimes at Kansas City, Mo., in 1886. He is a salesman, and resides at 1340 Bayard Ave. He was a member of the Legislature in the Thirty-ninth and the Forty-ninth General Assemblies, being re-elected to the Fiftieth, where he was chairman of the Committee on Fish and Game and a member of the Committees on Appropriations; Labor, and Workmen's Compensation.

H. O. MAXEY (Democrat), Representative from Bates county, was born in Morgan county, Ky., October 5, 1871. Was educated in the public schools of the county he now represents, at Warrensburg Normal, Gem City Business College, and at the Hamilton

College of Law. He was married in 1896 to Miss Emma Langley, who died in 1905. In 1907 he was married to Joanna Langley at Nevada, Mo. He is a lawyer, being a member of the law firm of DeArmond & Maxey at Butler, where he resides He has served as school commissioner of his township, as superintendent of schools of Bates county, was clerk of the circuit court for two terms, and was a delegate to the Democratic National Convention at St. Louis in 1916. In the Fiftieth General Assembly he was a member of the Committees on Children's Code; Education and Public Schools; Official Salaries and Fees, and State Libraries.

GEORGE J. MECKER (Republican), Representative from Perry county, was born at Millheim, Mo., April 10, 1882. He was educated in the public schools of his native city and at Perryville, Mo. He was a farmer and stock raiser until 1913, when he moved to the city of Perryville, where he now makes his home, to engage in the wholesale and retail oil business, as well as being a dealer in automobiles and tractors. He is stock salesman for the Illinois Oil Co. He was married to Miss Anna Knoll of Friedenberg, Mo., September 29, 1907, who died November 22, 1910. To this union one son was born. On January 14, 1912, he was married to Miss Martha M. Yamnitz of Yount, Mo. He has served as constable of his township for one term, and also as deputy sheriff for one term. In the Fiftieth General Assembly he was a member of the Committees on Official Salaries and Fees; Swamp Lands, Drainage and Levees; Justices of the Peace, and Fish and Game.

AUGUST MEYER (Republican), Representative from Gasconade county, was born in the county he now represents July 5, 1850. He was educated in the public schools of his native county and at Central Wesleyan College at Warrenton, Mo. Was married to Miss Henrietta Vehlewald at Senate Grove, Mo., August 11, 1875. He was circuit clerk of Gasconade county in 1878, being re-elected for two successive terms. He was admitted to the bar in 1896, and in the same year was elected prosecuting attorney, being re-elected in 1898. He served as probate judge of Gasconade county from 1902 to 1910. He was a member of the Forty-ninth General Assembly and was re-elected to the Fiftieth, where he was chairman of the Committee on Banks and Banking, and a member of the Committees on Claims and Local Bills; Judiciary; Life, Accident and Fraternal Insurance, and Justices of the Peace.

CHARLES H. MILES (Republican), Representative from Benton county, was born in Bremer county, Iowa, July 31, 1854. He received his education in the state normal schools of Iowa and Kansas. Was married February 24, 1895, at Moundville, Mo., to Miss Minnie Terpenning. He has two sons, both of whom have served with the United States Army, one of whom now being in the navy. He came to Missouri in 1882 and located in Vernon county, where he taught school for twenty-eight years, eighteen years of which he served as president of Cooper College at Moundville. In 1910 he moved to Benton county, and in 1914 bought the Warsaw Times, a weekly Republican newspaper, of which he is now editor and publisher. He has always taken an active part in supporting the Republican party, and was a member of the County Central Committee of Vernon county for twenty-two years. In the Fiftieth General Assembly he was chairman of the Committee on Printing, and a member of the Committees on Eleemosynary Institutions; Immigration; Township Organization; Public Schools and Education, and State Libraries.

JAMES G. MORGAN (Republican), Representative from Putnam county, was born November 15, 1885, in Davis county Iowa. He was educated in the public schools of Iowa and at the Kirksville State Normal School. Was married December 25, 1911, at Unionville to Miss Hazel H. Oldfield. He has served two terms as chairman of the Putnam County Republican Committee, two terms as chairman of the Republican Congressional Committee from the First district, was first vice-president of the Young Republican State Association for two terms, and was a member of the Forty-ninth General Assembly, being re-elected to the Fiftieth, where he was chairman of the Committee on Roads and Highways, and was a member of the Committees on Military Affairs; Education and Public Schools; Rules, and Engrossed Bills. He is editor of the Unionville Republican and resides at Unionville.

MILTON MOSS (Republican), Representative from Jefferson county, was born August 9, 1862, in the county he represents. He was educated in the public schools of that county. Was married October 18, 1893, at St. Louis, Mo., to Miss Mary Etta Marsden of Hillsboro, Mo. He is a farmer and dairyman, having been manager of the Douglas Jersey Cattle Company from 1887 to 1903. He purchased the adjoining farm to his in 1903, and has resided on and farmed said farm from that time on. He has never held any political office before having been elected to the Fiftieth General Assembly, where he was a member of the Committees on Agriculture; Fire, Marine and Tornado Insurance; Municipal Corporations; University and School of Mines, and Mines and Mining.

GEORGE A. MOYES (Democrat), Representative from DeKalb county, was born June 21, 1865, at Pittsburg, Pa. He was educated in the public schools of Union Star, Mo. Was married in 1896 to Miss Alice Hudson at Union Star. He is the father of three boys and one girl, one of the boys having served two years in the navy on the U. S. S. Ok-

AUGUST MEYER
C. H. MILES
J. G. MORGAN
MILTON MOSS
GEORGE MOYES
C. S. NELSON
J. H. NEVILS
JOE NICKELL
F. M. NORMAN

lahoma as a radio operator. He is a lumberman, and resides at Union Star. In the Fiftieth General Assembly he was a member of the Committees on Retrenchment; Township Organization, and Military Affairs.

CHARLES S. NELSON (Democrat), Representative from Cass county, was born February 12, 1869, on the farm he now owns. His ancestors emigrated from England to Virginia in colonial days. He is a descendant of Admiral Lord Nelson of England. His forefathers emigrated from Virginia to Kentucky, Nelson county being named for the family. From Kentucky the Nelson family came to Missouri in 1833, settling in Howard, Cass and Van Buren counties. The fifth generation now owns land entered from the government in the early thirties. He was educated in the public schools and at the Warrensburg Normal. He was married to Miss Georgia Gearhart of Everett, Mo., and has one son, Charles Orville. He was assessor of Cass county for six years, and has represented Cass county in the Forty-eighth, Forty-ninth and Fiftieth General Assemblies. In the Fiftieth he was a member of the Committees on Railroads and Internal Improvements; Fire, Marine and Tornado Insur- and Agriculture.

JOHN B. NEVILS (Republican), Representative from Douglas county, was born in Claiborne county, Tenn., July 7, 1874. He received his education in the public schools, at the Baptist Institute at Shawanee, Tenn., and the Lincoln Memorial at Harrogate, Tenn. He has been an ordained minister for twenty-five years. He has baptized more than eight thousand people into the Baptist church, preaching most of the time in Tennessee, Virginia, Oklahoma, Kentucky and Missouri, where he has a very large acquaintance, especially with the church people, of all denominations. He has always stood for honest elections and a high standard of morality. He married Miss Lizzie Melton September 13, 1894. He was assessor of Claiborne county, Tenn., for two years. He was appointed by President Wilson chairman of an educational committee, and served in the liberty loan and thrift stamp campaign. In the Fiftieth General Assembly he was chairman of the Committee on Immigration, and was a member of the Committees on Enrolled Bills; Life, Accident and Fraternal Insurance; Permanent Seat of Government, and State Libraries.

JOE NICKELL (Republican), Representative from Sullivan county, was born October 25, 1875, near Browning, in Linn county, Mo. He received his education in the public schools, Browning High School, Humphreys College and at the Missouri University. Was married to Miss Gertrude Smith in 1895, who died in 1907. In 1911 he was married to Mrs. Edna B. Miles. He is the father of five children. He was at one time a member of Company C, M. S. G. He taught school for fifteen years. In 1908 he bought the Browning Leader-Record, and owns and operates a farm at Browning. He has been mayor of Browning, president of the school board, president of the commercial club, and was a member of the Forty-eighth General Assembly. In the Fiftieth he was a member of the Committees on Life, Accident and Fraternal Insurance; Printing; Penitentiary and Reform Schools; Private Corporations, and Normal Schools.

FRANCIS MARION NORMAN (Democrat), Representative from Stoddard county, was born on a farm near Dexter July 8, 1870. He was educated in the public schools and at the Southeast Missouri State Teachers College at Cape Girardeau. He was married in Dexter to Miss Belle Moore January 31, 1897. He has been a farmer and stock raiser and has conducted a monument business for fifteen years at Dexter, where he still resides. He was a member of the Forty-eighth and Forty-ninth General Assemblies, and was re-elected to the Fiftieth, where he was a member of the Committees on Banks and Banking; Children's Code; Clerical Force, and Retrenchment.

J. T. O'BRIEN (Democrat), Representative from the Fourth district of St. Louis city, was born July 22, 1876, in the city which he now represents. He was educated in the public schools. Married Miss Emma T. Hughes October 13, 1895. He is an electrician, and resides at 2621 Sarah. He was a member of the Committees on Municipal Corporations; Private Corporations, and Labor.

SAMUEL F. O'FALLON (Republican), Representative from Holt county, was born March 23, 1857, in Scott county, Minn. He was educated in the public schools and at the Northwest State Teachers College at Maryville, Mo. He was married March 21, 1906, at Oregon, Mo., to Miss Carrie E. Schulte. He has served as prosecuting attorney and probate judge of Holt county, and was United States Indian School Inspector from 1903-1911. He was admitted to the bar in 1884, and now resides at Oregon, where he practices his profession. He has been a member of the Legislature four times, and in the Fiftieth had the honor of being Speaker. He was appointed a member of the Statute Revision Committee both in 1899 and 1919.

JONES H. PARKER (Republican), Representative from the Sixth district, St. Louis city, was born March 2, 1869, at Waterloo, Lauderdale county, Ala. When 11 years old he moved from Alabama to Webster county, Mo., where he resided until 1894, at which time he removed to the city of St. Louis, where he has resided since. He is a lawyer and publisher, having published the "Annals of Ophthalmology" and the "Annals of Otology, Rhi-

JAMES T. O'BRIEN
S. F. O'FALLON
JONES H. PARKER
JOHN C. PARR
W. S. PELTS
G. PLASSMEYER
W. A. PORTER, M. D.
JEFF D. POSTON
J. ALLEN PREWITT

nology and Laryngology," two high class medical magazines, and othermedical books. He was a member of the Forty-eighth General Assembly and was caucus chairman for the minority party at that time. In the Fiftieth General Assembly he was again caucus chairman, but for the majority party. He was chairman of the Committee on Engrossed Bills, and a member of the Committees on Revision and Constitutional Amendments, and was appointed by the Speaker of the House and served on the special committee to revise the statutes for 1919.

JOHN C. PARR (Republican), Representative from St. Charles county, was born near Salem, Washington county, Indiana. He was educated in the country schools and at Butler University at Indianapolis, Ind. He was married December 31, 1890, at Rural Retreat to Miss Pearl Rooker. He is a retired farmer, and resides at St. Charles. Before being elected to the Fiftieth General Assembly he had never held office. He was a member of the Committees on Appropriations; Banks and Banking; Railroad and Internal Improvements, and Retrenchment.

WILLIAM S. PELTS (Republican), Representative from Dade county, was born in the county he represents April 10, 1871. He was educated in the public schools of his native county and in Lawrence county; then read law two years in the office of Mann & Talbutt in Greenfield, Mo. Was married January 11, 1901, to Miss Eliza Sanders, who died in 1915. To this union one child was born. In 1917 he was married to Mrs. Florence C. Thompson, a Dade county school teacher, at Greenfield. He was president of the Dade County Sunday School Association 1916, 1917 and 1918. He is a farmer and stock raiser, and resides at South Greenfield, R. F. D. No. 2. He was a member of the Forty-seventh and Forty-ninth General Assemblies and was re-elected to the Fiftieth, where he was a member of the Committees on Agriculture; Roads and Highways; Ways and Means; Township Organization, and State Libraries.

GERHARD PLASSMEYER (Republican), Representative from Osage county, was born April 21, 1852, at Westphalia, Germany. He came to Osage county, Mo., in 1857, and has lived on the farm where he now resides since 1867. He was educated in the public and parochial schools. Was married in 1885 to Elizabeth Holtermann at Westphalia, Mo. He is the father of one son. He has served as assessor for two terms, as deputy collector for one term, as judge of the county court, as highway engineer and as justice of the peace. He is president of the Bank of Westphalia and a farmer. He resides at Westphalia. In the Fiftieth General Assembly he was a member of the Committees on Ways and Means; Roads and Highways; Official Salaries and Fees, and Eleemosynary Institutions.

W. A. PORTER, M. D., D. V. S. (Republican), Representative of Lafayette county, was born March 23, 1862, in Johnson county, Mo. He was educated in the public schools of that county. He was married to Miss Nancy J. Taylor of Knobnoster, Mo., July 20, 1882, who died July 23, 1911. He is the father of one son and three daughters. He now lives twenty-six miles from the place where he was born. He graduated in veterinary medicine in 1893 at the American Veterinary College of New York City. Later he was a teacher in the Western Veterinary College and the University Veterinary College of Kansas City, Mo., for years. He later graduated at the Medico Chirurgical Medical College in 1903 at Kansas City, Mo. He resides in Higginsville, Mo., and is a practicing physician and a breeder of high-bred dogs. He was elected constable of Grover township, Johnson county, in 1884; alderman of the First ward in Sedalia, Mo., in 1898; a member of the school board of Tipton, Mo., in 1905; coroner of Moniteau county in 1906; mayor of Tipton in 1908, and Representative of Lafayette county in 1918. He was chairman of the Committee on Eleemosynary Institutions, and a member of Committees on Children's Code; Workmen's Compensation; Public Health and Scientific Institutions, and Mines and Mining.

TRUMAN S. POWELL (Republican), Representative from Stone county, was born in Mount Palatine, Ill., October 25, 1842. Was married at Ottawa, Ill., to Miss Helen Hopkins March 9, 1864, a day before he enlisted under Dave McPherson, fighting with distinction throughout the Civil war. He is the father of seven children, six of whom are now living. He moved to Missouri in 1869, where he has since resided. He was editor of the Barton County Advocate for eleven years, after which time he moved to the Ozarks and founded the Stone County Oracle, which he published for fourteen years. He published the first Republican paper in Barton county and assisted in re-forming the party in Stone county. Harold Bell Wright has said that Captain Powell was the real "Shepherd" characterized in his book, "The Shepherd of the Hills." He has been a member of the Baptist Church for many years and has served as Sunday school superintendent for a long time. In the Fiftieth General Assembly he was appointed a member of the Committees on Railroads and Internal Improvements; Public Schools and Textbooks; Eleemosynary Institutions; Commerce and Manufactories, and Claims and Local Bills. He died March 14, 1919.

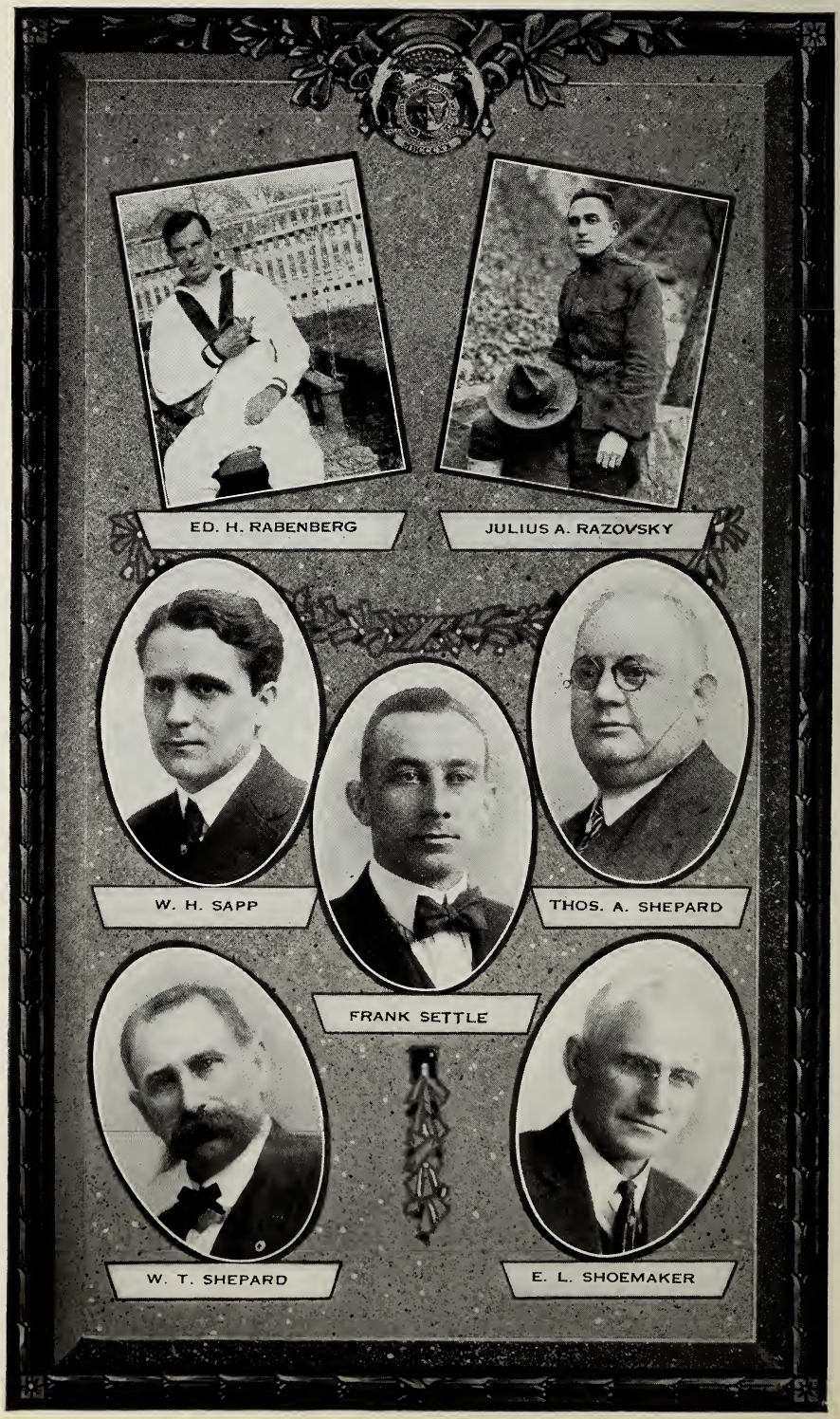
ED. H. RABENBERG
JULIUS A. RAZOVSKY
W. H. SAPP
THOS. A. SHEPARD
FRANK SETTLE
W. T. SHEPARD
E. L. SHOEMAKER

JEFF D. POSTON (Democrat), Representative from St. Francois county, was born at Big River Mills September 2, 1861. He was educated at Carleton Institute in his native county. Was married to Miss Annie E. Thurman at Hazel Run, St. Francois county, February 15, 1885. He was born, raised and has always lived in the county he now represents. He has taken an active interest in all public affairs, and has stood for those things which tended for the best interests of the county and the state at large. He is a farmer and carpenter, and resides at Bonne Terre. He was a member of the Forty-sixth and Forty-seventh General Assemblies, and in the Fiftieth he was a member of the Committees on Criminal Costs; Mines and Mining, and Railroads and Internal Improvements.

J. ALLEN PREWITT (Democrat), Representative from the First district of Jackson county, was born January 20, 1862, in Henry county, Ky. He was educated in the public schools and at Georgetown College in Kentucky. He came to Missouri in 1884, and taught school for two years. He was admitted to the bar at Independence in 1887. He is now an attorney at law and a banker, and resides at Independence, where he served one term as mayor. He was married July 15, 1896, at Independence, Mo., to Miss Mary Higgason. He was a member of Company F, Third Regiment, M. N. G., for six years. He was a member of the Forty-ninth General Assembly, and was re-elected to the Fiftieth, where he was a member of the Committees on Roads and Highways; Banks and Banking; Civil and Criminal Procedure; Workmen's Compensation, and Clerical Force.

EDW. H. RABENBERG (Republican), Representative from the First district of St. Louis city, was born in the city he now represents July 21, 1875. After leaving the public schools he attended night school and business college. As a boy he sold newspapers, and at the age of 14 entered into the roofing and contracting business as office boy, and advanced until he became vice-president and secretary of the firm. He is now president of the Rabenberg Contracting and Roofing Company, president of the Maplewood Motor Sales Company and director of the Bank of Maplewood. He served his country as a member of the Navy, Drum and Bugle Corps from April 15, 1917, until the armistice was signed, November 11, 1918, giving his services gratis in securing recruits from Missouri and Illinois, under the officers in charge of the St. Louis Navy Recruiting Station, Lieutenants Commander E. W. Brooks and F. M. Willson, U. S. N. He has been a member of the aldermen board of St. Louis. In the Fiftieth General Assembly he was chairman of the Committee on Commerce and Manufactories, and was a member of the Committees on Roads and Highways; Labor; Federal Relations, and Workmen's Compensation.

JULIUS A. RAZOVSKY (Republican), Representative from the Third district of St. Louis city, was born in the city he now represents July 4, 1893. He was educated in the public schools, at Benton College of Law and at Missouri University. He served as an aerial photographer in the war with Germany, having graduated from the U. S. A. S. A. P. at Rochester, N. Y. He is a lawyer, and resides at 1026 North Fourteenth street. He was elected to the Fiftieth General Assembly while in the service, and was discharged to enable him to attend the Assembly. He was a member of the Committees on Military Affairs; Children's Code; Municipal Corporations, and Justices of the Peace. He was a member of the Committee of five appointed by the Speaker to welcome the Thirty-fifth division home.

WILLIAM H. SAPP (Democrat), Representative from Boone county, was born in the county he now represents October 15, 1888. He was educated in the public schools and at the University of Missouri. He is an attorney at law, and resides at Columbia. He is single. He was assistant prosecuting attorney of Boone county for two years. He has been a member of the Legislature for the past three terms. In the Fiftieth General Assembly he was a member of the Committees on Ways and Means; Wills and Probate Laws, and Education and Public Schools.

FRANK SETTLE (Democrat), Representative from Platte county, was born March 29, 1889, in the county he now represents. He was educated in the public schools, at Drake University, at the University of Missouri, where he received an A. B. degree in 1910, and at Yale University, where he received the degree of LL. B. in 1913. He is an attorney at law, and resides at Platte City. He has served as deputy circuit clerk of Platte county in 1911 and served as prosecuting attorney of Platte county from 1914 to 1918. He was a member of the Committees on Criminal Jurisprudence; University and School of Mines, and Criminal Costs.

THOMAS A. SHEPARD (Democrat), Representative from the Fourth district of Jackson county, was born March 24, 1877, in Kansas City, Mo. He was educated in the public schools and at Kansas City High School. He is a dealer in real estate, and resides at 416 Lawton place. He is unmarried, and was a member of the Kansas City draft board. He was a member of the Forty-ninth General Assembly, and was re-elected to the Fiftieth, where he served on the Committees on Claims and Local Bills; Federal Relations, and Railroads and Internal Improvements.

WILLIAM T. SHEPARD (Democrat), Representative from Texas county, was born June 6, 1868, at Ellijoy, Ga. He was educated in the public schools of Missouri, at the

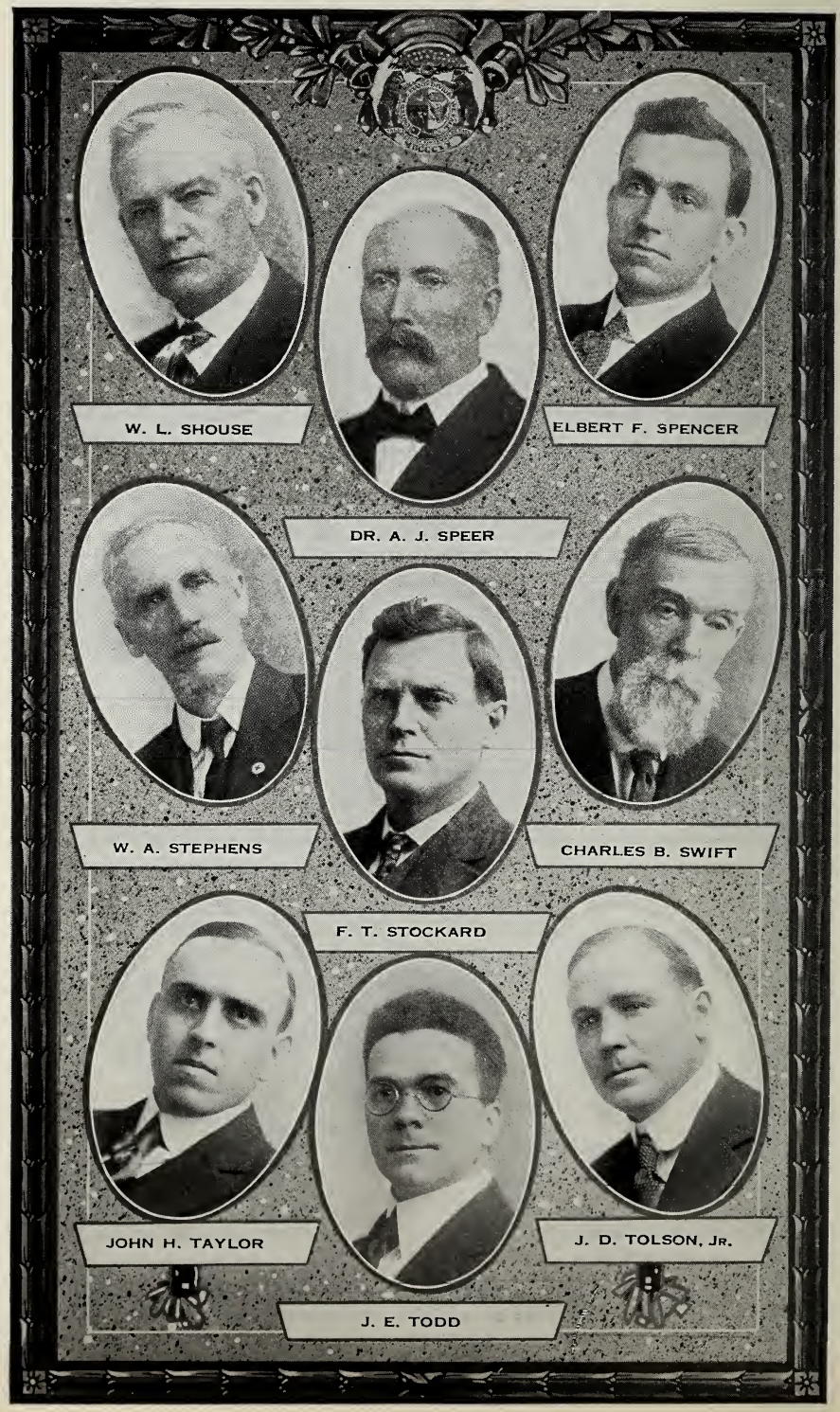
W. L. SHOUSE
DR. A. J. SPEER
ELBERT F. SPENCER
W. A. STEPHENS
F. T. STOCKARD
CHARLES B. SWIFT
JOHN H. TAYLOR
J. E. TODD
J. D. TOLSON, JR.

Houston High School and at the Ellijoy Seminary in Georgia. He was married September 17, 1898, to Miss Irene Milton. He is a farmer, teacher and stock raiser, and resides at Houston. He has served as township committeeman, and also as secretary of the County Central Committee from 1910 to 1913. He was a member of the Forty-ninth General Assembly, and was re-elected to the Fiftieth, where he was a member of the Committees on Township Organization and Permanent Seat of Government.

E. L. SHOEMAKER (Democrat), Representative from Clinton county, was born near Plattsburg January 10, 1866. He was educated in the public schools of his native county, and is now a farmer and feeder, having lived all his life on a farm. He was married March 6, 1890, to Anna L. Wolfe. He resides at Plattsburg. He served two terms as a member of the county court. He has been identified with all public enterprises for the benefit of his county and for the community at large. In the Fiftieth General Assembly he was a member of the Committees on Penitentiary and Reform Schools; Justices of the Peace, and Joint Rules.

WILSON L. SHOUSE (Democrat), Representative from Shelby county, was born near Bethel, Mo., May 29, 1864. He was educated in the public schools and at Christian University, Canton, Mo., graduating in 1890. He was reared on a farm, taught school for nine years, and then entered the insurance business, in which he is now engaged. He was married in August, 1891, to Miss Minnie E. Vandiver, daughter of Samuel A. Vandiver of the 33rd General Assembly, at Leonard, Mo. He served as school commissioner for two terms, and was a member of the Legislature during the Forty-eighth and Forty-ninth General Assemblies, being re-elected to the Fiftieth, where he was a member of the Committees on Appropriations; Education and Public Schools, and Normal Schools.

DR. ASIER J. SPEER (Republican), Representative from Bollinger county, was born December 10, 1874, in Martin county, Ind. He was educated at the Southeast Missouri State Teachers College at Cape Girardeau and at the St. Louis College of Physicians and Surgeons. He was a teacher in the public schools for years, but for the past fifteen years he has been actively engaged in the practice of medicine. He was married August 19, 1899, at Greenbrier, Mo., to Bertha M. Black. He was a member of the Forty-ninth General Assembly, and was re-elected to the Fiftieth, where he was chairman of the Committee on Education and Public Schools, and was a member of the Committees on Ways and Means; Swamp Lands, Drainage and Levees; Public Health and Scientific Institutions, and Rules.

ELBERT F. SPENCER (Democrat), Representative from the Third district of Buchanan county, was born at DeKalb, Mo., November 18, 1890. He was educated in the public schools of his native town, at St. Joseph High School and at Platt's Commercial College, also at St. Joseph. Was married July 19, 1911, at Rushville, Mo., to Miss Lucy Allison. He has served as assistant cashier of one of the banks in his native city for many years, but for the last six years he has been engaged in farming at DeKalb. Although he has always taken an active interest in politics, he has never held public office before being elected to the Fiftieth General Assembly, where he served as a member of the Committees on Agriculture and Enrolled Bills.

W. A. STEPHENS (Democrat), Representative from Johnson county, was born in Monroe county, Tenn., September 14, 1856. He was educated in the public schools and at the Central Missouri State Teachers College at Warrensburg. He was married in 1879 to Miss Alice Scott, who died in 1909. In 1912 he was married to Miss Laura Smith of Warrensburg. He is a farmer, and resides at Warrensburg. He has always been a good roads booster and an advocate for better schools, as well as all measures that tend to make Missouri a better state. He has served as presiding judge of the county court for eight years, and was a member of the Forty-seventh, Forty-eighth and Fiftieth General Assemblies. He was a member of the Committees on Rules; Normal Schools; Fire, Marine and Tornado Insurance, and Public Health and Scientific Institutions.

FENTON T. STOCKARD (Republican), Representative from the First district of Greene county, was born December 16, 1867, at Milan, Tenn. He was educated in the public schools, at Marion College Institute, Marionville, Mo., and at Northern Indiana College Institute at Valparaiso, Ind. He was married June 21, 1893, to Miss Minnie Gregory. He is an attorney at law, and practices at Springfield, where he resides. He was a member of the Forty-eighth General Assembly, and was elected to the Fiftieth General Assembly at a special election called to fill the unexpired term of McLain Jones, who died January 23, 1919. He served as chairman of the Committee on Railroads and Internal Improvements, and as a member of the Committees on Civil and Criminal Procedure; Federal Relations; Official Salaries and Fees, and Accounts.

CHARLES B. SWIFT (Republican), Representative from Stone county, was born July 31, 1851, in Weakly county, Tenn. He was educated in the public schools of his native state and in Missouri. Was married in 1881 at Billings, Mo., to Miss M. E. Dye. He is a banker, and resides at Reeds Spring. He was postmaster at Billings from 1881 to 1895, and served two terms as collector of Christian county. He was elected a member of the

LOUIS E TRIESELER
WILLIAM TURBETT
G. D. VILES
HUGH K. WAGNER
GUY H. WARING
D. F. WARREN
W. W. WATKINS
N. B. WATTS
JAS. A. WEATHERMAN

House April 8, 1919, at a special election called to fill the vacancy occasioned by the death of Truman S. Powell on March 14, 1919. He was a member of the Committees on Railroads and Internal Improvements; Public Schools and Textbooks; Eleemosynary Institutions; Commerce and Manufactories, and Claims and Local Bills.

JOHN H. TAYLOR (Democrat), Representative from the Fifth district, Jackson county, Mo., was born in Kansas City, Mo., August 5, 1887. He was educated in the public schools of Missouri and at the United States Naval Academy at Annapolis, Md. He is engaged in the lumber business at 924 E. Nineteenth street, Kansas City, Mo. He was a member of the Forty-seventh, Forty-eighth and Forty-ninth General Assemblies, and was re-elected to the Fiftieth, where he served as a member of the Committees on Criminal Jurisprudence; Public Health, and State Libraries.

JAMES E. TODD (Republican), Representative from Mercer county, was born December 27, 1880, at Osgood, Mo. He was educated in the public schools of Grundy county and at Culver-Stockton College at Canton, Mo. He was married to Jennie M. Whan of Mercer county August 12, 1906. He is a minister, and resides at Princeton. In the Fiftieth General Assembly he was chairman of the Committee on State Libraries, and was a member of the Committees on Engrossed Bills; Children's Code; Education and Public Schools; Eleemosynary Institutions, and Township Organization.

JOHN DEPEW TOLSON, JR. (Democrat), Representative from Howard county, was born at Fayette, Mo., December 9, 1878. He was educated in the public schools and at Central College, in his native city. He was married June 4, 1902, at San Marcas, Tex., to Miss Margaret Crews. He is a farmer, and resides at Fayette. He was a member of the Forty-ninth General Assembly, and was re-elected to the Fiftieth, where he served on the Committees on Appropriations; Military Affairs, and Justices of the Peace.

LOUIS E. TRIESELER (Republican), Representative from the Second district of St. Louis city, was born in the city he now represents September 12, 1886. He received his education in the public schools of his native city, receiving degrees of A. B. and LL. B. from Washington University in 1911 and 1913. He is single, is a lawyer, and resides at 1624 Dolman street. He held his first public office as a member of the Forty-eighth General Assembly, being re-elected to the Forty-ninth and the Fiftieth. He was chairman of the Committee on Justices of the Peace, and was a member of the Committees on Judiciary; Ways and Means; Rules, and Retrenchment.

WILLIAM MAURICE TURBETT (Republican), Representative from Cole County, was born at Kingston, Canada, August 18, 1882. He received his education at Christian Brothers College. Was married in 1906 to Miss Stella Osborne at Sedalia, Mo. He has served as seventh vice-president of the Young Republicans Club. He is a railroad man, and resides at Jefferson City. In the Fiftieth General Assembly he was chairman of the Committee on Labor, and a member of the Committees on Workmen's Compensation; Printing, and Accounts.

G. D. VILES (Republican), Representative from Carroll county, was born near Davenport, Iowa, May 29, 1853. He received his education in the public schools of State Center, Iowa. Was married at Elk Horn, Wis., to Miss Helen L. Golder February 22, 1882. He served three terms as county recorder of Marshall county, Iowa. Was chairman of the Republican County Central Committee of the same county and resigned when he moved to Missouri in 1891. He was elected delegate to the National Republican Convention from the Second district of Missouri in 1908. In 1891 he engaged in the banking business at Norborne, Mo., having been elected cashier of the Citizens Bank of Norborne, which position he now holds. He was a member of the Forty-ninth General Assembly, and was re-elected to the Fiftieth, where he served as chairman of the Committee on Appropriations, and as a member of the Committees on Banks and Banking, and Private Corporations.

HUGH KIERNAN WAGNER (Republican), Representative from the Third district of St. Louis city, was born in the city he now represents September 29, 1870. He was educated in the public schools and the high school in his native city. Was married June 7, 1893, at St. Louis to Annette E. Hill. He is a lawyer, having offices at 503 Fullerton building. He is a life member of the Society of Authors (incorporated) of London, England. He was reviser (1915-1918) of ordinances of St. Louis and special counsel of the city of St. Louis, and compiler and annotator of charter of St. Louis, federal and state constitutions, state statutes and ordinances of St. Louis, constituting the revised code of St. Louis, 1914. He was president of the Young Men's Republican Auxiliary of St. Louis, 1909-1910. He was a member of the Republican State Committee of Missouri from 1914-1918. He was chairman of the Committee on Workmen's Compensation, and a member of the Committees on Judiciary, and Municipal Corporations.

GUY H. WARING (Republican), Representative from the Second district of Jasper county, was born at Tyrone, Pa., June 15, 1875. He received his education in the public schools of Silver City, the New Mexico High School and at Drexel Institute, Philadelphia,

O. H. WEBBER
HENRY WEBER
O. B. WHITTAKER
W. E. WHITECOTTON
FRANK C. WILKINSON
UEL R. WILLIAMS
I. J. WILSON
JAMES H. WILSON
J. E. WYMAN

Pa. He is a mining and mechanical engineer, with offices at Webb City. He is also president and general manager of the Oronogo Mutual Mining Company. He has been with the firm of W. George Waring & Son, with offices at Joplin and Webb City, for twenty-one years. He was chairman of the Committee on Accounts, and a member of the Committees on Appropriations, and Wills and Probate Laws.

D. F. WARREN (Republican), Representative from Grundy county, was born in the county which he now represents May 28, 1890. He received his education in the rural schools, at the high school at Trenton and at the Missouri State University, where he received the degree of LL. B. in 1910. He was married April 18, 1915, at Trenton, Mo., to Miss Florence R. Pringle. He is a lawyer, and also engages quite extensively in farming. He resides at Trenton. He was a member of the Forty-ninth General Assembly, and was re-elected to the Fiftieth, where he was chairman of the Committee on Revision, and was a member of the Committees on Judiciary, and Constitutional Amendments. He was appointed by Governor Gardner a member of the Statute Revision Committee, being the only Republican from the House of Representatives to be so honored.

WILLIAM W. WATKINS (Democrat), Representative from the First district of Buchanan county, was born at Eureka Springs, Ark., September 21, 1889. He received his education in the public schools and at Missouri University. He was married July 10, 1916, at St. Joseph to Louise Hax. He is a lawyer, and resides at St. Joseph. He has never held public office before being elected to the Fiftieth General Assembly, where he was a member of the Committees on Private Corporations, and Eleemosynary Institutions.

N. B. WATTS (Democrat), Representative from Madison county, was born in the county he represents February 13, 1848. He was educated in the public schools of his native county. Was married to Miss Luraney I. Whitener February 3, 1870. He helped organize the Madison County Bank at Fredericktown, where he resides, and served ten years as its cashier. He then served ten years as cashier of the Security Bank at the same place, and was then made president of the bank, which position he still holds. He has been a member of the board of directors for twenty-four years. He served as county clerk in 1882, being re-elected in 1886. He has not missed voting at a general election since 1870, when he began voting, and has always voted the Democratic ticket. He was a member of the Forty-seventh General Assembly, and in the Fiftieth was a member of the Committees on Public Health and Scientific Institutions, and Engrossed Bills.

JAS. A. WEATHERMAN (Republican), Representative from Taney county, was born December 7, 1859, in the county which he now represents. He was raised on a farm and educated in the public schools. Was married to Miss Annie Shute, October 17, 1893, and resides at Forsyth, Mo., the county seat of his county. He is interested in the banking business, is a stockholder in the Taney County Bank, and helped to organize that bank in 1891. He is a stockholder in the Southern Missouri Trust Company at Springfield, Mo. He was elected sheriff of his county in 1892, re-elected in 1894; was again elected sheriff of his county in 1898 and served two terms. He was appointed mail clerk of the Missouri State Penitentiary in 1909 by Henry Andrae, warden, and served till March 31, 1913. At that time he returned to his county and since has been in the farming and stock raising business. Was elected November, 1918, to the Fiftieth General Assembly, where he served as a member of the Committees on Swamp Lands, Drainage and Levees; Penitentiary and Reform Schools; Immigration; Game and Fish Laws, and Enrolled Bills.

OSCAR H. WEBBER (Republican), Representative from Adair county, was born October 18, 1869, on a farm near LaPlata, Mo. He was educated in the public schools of his native county, graduating from the LaPlata High School in 1886 and from the Northeast State Teachers College at Kirksville in 1892. He taught school for ten years, and then engaged in farming, making a specialty of pure-bred Hereford cattle. He was married in LaPlata, Mo., March 2, 1892, to Martha Severs, who died May 1, 1913. He is the father of five children, all of whom are girls. He was justice of the peace for fourteen years, a notary public for sixteen, and for four years was a member of the Republican County Committee. He was a member of the Forty-ninth General Assembly, and was re-elected to the Fiftieth, where he was chairman of the Committee on Normal Schools, and a member of the Committees on Children's Code; Fire, Marine and Tornado Insurance; Printing, and Railroads and Internal Improvements.

HENRY F. WEBER (Republican), Representative from the Second district of St. Louis city, was born June 5, 1892, in the city he represents. He was educated in the public schools of his native city. Was married June 14, 1916, to Adela Schroer of St. Louis, Mo. He is a merchant, and resides at 1912 South Tenth street. In the Fiftieth General Assembly, which is the first public office he has held, he was a member of the Committees on Military Affairs; Municipal Corporations; Railroads and Internal Improvements, and Justices of the Peace.

O. B. WHITAKER (Republican), Representative from Hickory county, was born at Weaubleau, Mo., where he now resides, July 20, 1869. He received his education in the public

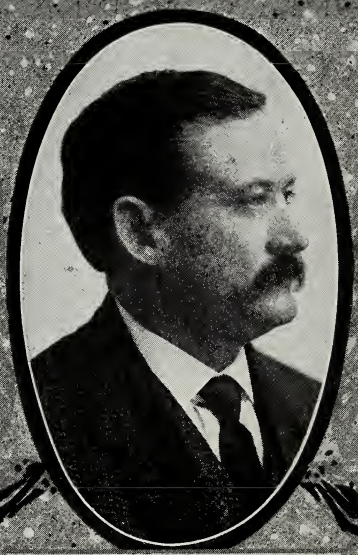

SENATOR CLARK WIX
DIED JUNE 29, 1919

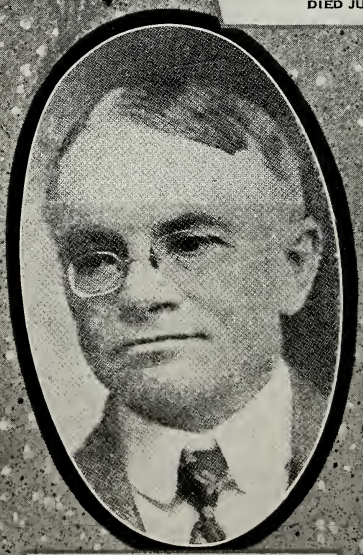

HON. McLAIN JONES
DIED JANUARY 23, 1919

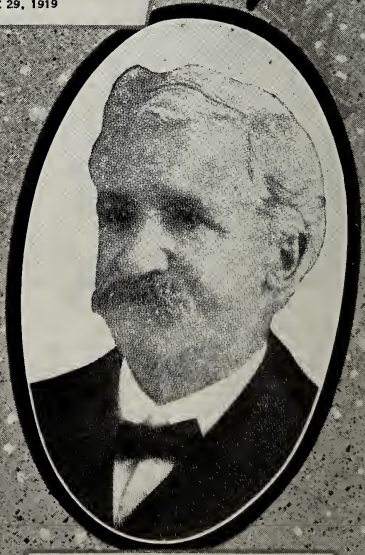

HON. T. S. POWELL
DIED MARCH 19, 1919

schools and at Weaubleau Christian College. He taught in the rural and town schools, served as president of Weaubleau College, of Lincoln College in Kansas and Union College in Indiana. He was president of the Beverly State Bank in Kansas and was vice-president of the National Bank of Lincoln, Kan. He was married to Miss Annetta R. Boyles July 20, 1893. He was a member of the Forty-seventh and Forty-ninth General Assemblies, and was re-elected to the Fiftieth, where he was chairman of the Committees on Rules, and Penitentiary and Reform Schools, and a member of the Committees on Education and Public Schools; Joint Rules; Railroads and Internal Improvements; University and School of Mines, and Accounts.

W. E. WHITECOTTON (Democrat), Representative from Monroe county, was born in Ralls county, Mo., December 26, 1866. He was educated in the country schools and at Missouri State University. Was married in Monroe county to Elizabeth Boulware April 29, 1897. He is a lawyer, and has also been dealing in farm lands of Monroe county, in Paris, where he resides. In the Fiftieth General Assembly he was a member of the Committees on Ways and Means, and Workmen's Compensation.

FRANK C. WILKINSON (Democrat), Representative from the Second district of Jackson county, was born in Kansas City, Mo., August 30, 1888. He was educated in the public schools, at the State University, where he received the degree of A. B. in 1910, and at Yale University, where he graduated in 1911 with the degree of LL. D. For ten years he has served as instructor and lecturer in the Kansas City School of Law, teaching agency, equity and evidence. At the present time he is practicing as attorney, with offices at 706 Commerce building. He was married June 30, 1916, at Kansas City to Miss Frances Shyrock. He enlisted as a private in the Second Missouri Militia; served as corporal and then as sergeant, and on August 11, 1917, was commissioned by Gov. Gardner as a lieutenant in the same regiment, Company D. He has been a member of the Forty-eighth, Forty-ninth and Fiftieth General Assemblies, in the last session of which he was Democratic nominee for Speaker of the House. He was a member of the Committees on Revision; Constitutional Amendments, and Military Affairs. He was also a member of the Committee appointed by Governor Gardner, known as the Special Revision Committee.

UEL R. WILLIAMS (Republican), Representative from Barry county, was born at Flat Creek, Barry county, Missouri, August 2, 1894. He received his education in the public schools, at the Southwest State Teachers College at Springfield and at the Aurora and Springfield Business College. He has taught school forty-four months. With the exception of the early years of his life, which he spent in farming, he has spent the remainder of his life up to the present time in teaching and attending school. He was married April 9, 1918, at Springfield, Mo., to Miss Opal Curry of Scholten, Mo. He was township committeeman for Crane Creek township at one time. He resides at Crane. In the Fiftieth General Assembly he was a member of the Committee on Permanent Seat of Government; Public Schools and Textbooks; Enrolled Bills; Mines and Mining; Municipal Corporations, and Railroads and Internal Improvements.

I. J. WILSON (Republican), Representative from Clark county, was born at Athens, Mo., March 13, 1886. Received his education in the schools of his native county, Barry, and at the State University. Was married November 8, 1918, at Washington, D. C., to Miss Alice Smith. He is a farmer and stockman, and is deeply interested in the pure breeding of Aberdeen-Angus cattle. Has been a breeder of Angus cattle for many years. He was a delegate to the State Convention at St. Louis in 1912, and has served as a township committeeman. He resides at Farmington, Iowa, R. F. D. 2. He was a member of the Committees on Engrossed Bills; Normal Schools; Permanent Seat of Government, and Swamp Lands, Drainage and Levees.

JAMES H. WILSON (Democrat), Representative from Henry county, was born March 17, 1873, on a farm near Hermitage, Mo. His early education was received in the public schools of Wheatland, Mo., and later he attended the Lampkin Academy at Clinton, Mo. He taught school and studied law in Henry county, Mo., where he was admitted to the bar in 1900. He was city clerk of the city of Clinton, Mo., for four years and prosecuting attorney of Henry county, Mo., during the years 1913, '14, '15, '16, '17, '18. He was married to Rosa May Russell of near Clinton, Mo., in the year 1897, and is the father of four boys. He was elected a member of the Fiftieth General Assembly and had no opposition in primary for nomination. He was a member of the Committees on Constitutional Amendments; Penitentiary and Reform Schools; Accounts, and Enrolled Bills.

J. E. WYMAN (Democrat), Representative from Worth county, was born in Ray county, Missouri, December 12, 1874. He was educated in the public schools and at the Stanberry Normal. Was married June 9, 1897, to Miss Blanche Boak of Lafayette county, Missouri. He is the father of two children. He is a farmer and stock raiser, and resides at Grant City. He has always been a Democrat and has always worked for its interests. He was a member of the Forty-ninth General Assembly, and was re-elected to the Fiftieth, where he served on the Committees on Elections and Redistricting; Labor and Railroads, and Internal Improvements.

SAM. F. O'FALLON
SPEAKER
WALTER E. BAILEY
SPEAKER PRO TEM
W. G. KITCHEN
CHIEF CLERK
HENRY M. SMITH
ASST. CHIEF CLERK
A. A. VITT
ENGROSSING CLERK
G.BARTHOLOMAEUS
ENROLLING CLERK
FRED PICKETT
READING CLERK

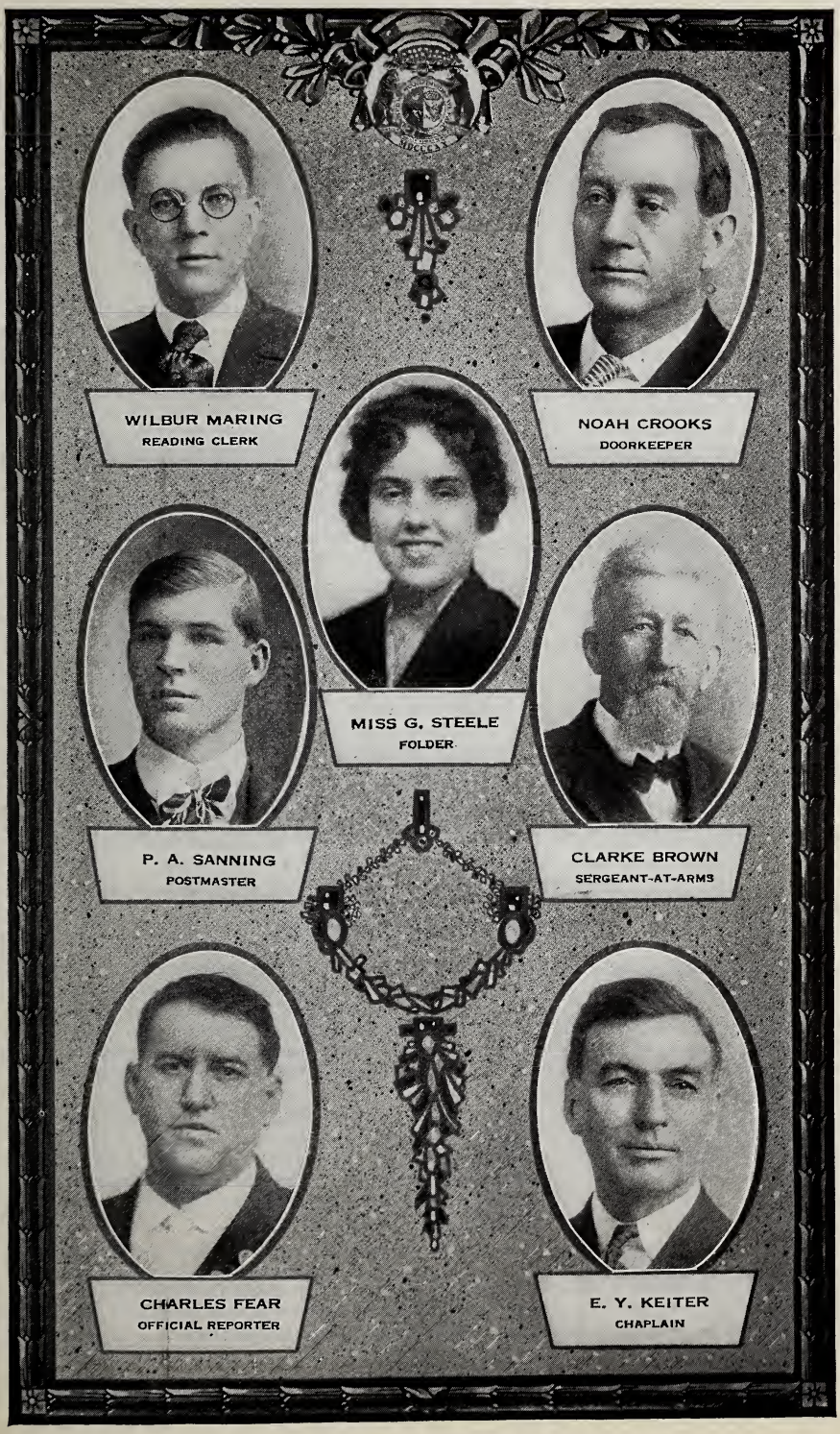

OFFICERS OF THE HOUSE

UNITED STATES SENATORS.

(Salary, $7,500 and mileage.)

Name.	*Postoffice.*	*Occupation.*	*Term expires.*
Selden P. Spencer, Republican	St. Louis	Lawyer	March 4, 1921
James A. Reed, Democrat	Kansas City	Lawyer	March 4, 1923

REPRESENTATIVES IN SIXTY-SIXTH CONGRESS.

(Salary, $7,500 and mileage.)

District.	Name.	Postoffice.	Occupation.	Term expires.
First	Milton Andrew Romjue, D	Macon	Lawyer	March 4, 1921
Second	W. W. Rucker, D	Keytesville	Lawyer	March 4, 1921
Third	Joshua W. Alexander, D	Gallatin	Lawyer	March 4, 1921
Fourth	Charles F. Booher, D	Savannah	Lawyer	March 4, 1921
Fifth	William T. Bland, D	Kansas City	Lawyer	March 4, 1921
Sixth	Clement Cabell Dickinson, D.	Clinton	Lawyer	March 4, 1921
Seventh	Sam C. Major, D	Fayette	Lawyer	March 4, 1921
Eighth	William L. Nelson, D	Columbia	Editor	March 4, 1921
Ninth	Champ Clark, D	Bowling Green	Lawyer	March 4, 1921
Tenth	C. E. Newton, R	St. Louis	Lawyer	March 4, 1921
Tenth	*Frederick Essen R. (65th)	St. Louis	Editor	March 4, 1921
Eleventh	William L. Igoe, D	St. Louis	Lawyer	March 4, 1921
Twelfth	L. C. Dyer, R	St. Louis	Lawyer	March 4, 1921
Thirteenth	Marion E. Rhodes, R	Potosi	Lawyer	March 4, 1921
Fourteenth	Edward D. Hays, R	C. Girardeau	Lawyer	March 4, 1921
Fifteenth	I. V. McPherson, R	Aurora	Lawyer	March 4, 1921
Sixteenth	Thomas L. Rubey, D	Lebanon	Banker	March 4, 1921

Democrats, 11; Republicans, 5. *Unexpired term of Jacob E. Meeker.

THE STATE LEGISLATURE.

The Legislature of Missouri convenes in regular session in the state capitol at Jefferson City on the first Wednesday after the first day of January in each odd-numbered year. It is divided into two houses, called the Senate and the House of Representatives, collectively designated as the General Assembly of the State of Missouri. The Senators are elected for four years—those from the odd-numbered districts being chosen in the same year of the Presidential election, and those from the even-numbered districts in the intervening even-numbered years.

There are under the present apportionment thirty-four Senators and one hundred and forty-two Representatives. The members of the House are elected every two years. The Senate is presided over by the Lieutenant-Governor, who receives a salary of $1,000 a year and a per diem of $7.00 when presiding over the Senate. The Senators receive a per diem of $5.00 per day during the first seventy days of each regular session, and for 120 days for each revising session, and after that time but one dollar per day.

The House is presided over by a Speaker of its own selection, whose per diem is the same as that of Lieutenant-Governor, and the members receive the same per diem and are under the same restrictions as to length of session as are the members of the Senate. The members of both House and Senate receive traveling expenses in coming to and returning from the session, and thirty dollars per session for stationery and postage.

FIFTIETH GENERAL ASSEMBLY OF MISSOURI, WHICH CONVENED JANUARY 8, 1919.

SENATORS.

District.	Name.	Occupation.	Pol.	Address.
First	James W. McKnight	Lawyer	D.	King City.
Second	Thomas J. Lysaght	Lawyer	D.	St. Joseph.
Third	George W. Glick	Farmer	D.	Mound City.
Fourth	O. A. Pickett	Farmer	R.	Trenton.
Fifth	M. E. Casey	Lawyer	D.	Kansas City.
Sixth	Walter Brownlee	Banker	D.	Brookfield.
Seventh	Wallace Greene	Lawyer	D.	Kansas City.
Eighth	Seth M. Young	Lawyer	R.	Hamilton.
Ninth	Walter C. Goodson	Lawyer	D.	Macon.
Tenth	Frank G. Harris	Lawyer	D.	Columbia.
Eleventh	Jesse J. Duncan	Lawyer	D.	Silex.
Twelfth	Frisby H. McCullough	Lawyer	D.	Edina.
Thirteenth	R. S. McClintic	Lawyer	D.	Monroe City.
Fourteenth	Robert M. Livesay	Lawyer	D.	Versailles.
Fifteenth	Mark A. McGruder	Lawyer	D.	Sedalia.
Sixteenth	Clark Wix	Farmer	R.	Butler.
Seventeenth	David W. Stark	Farmer	D.	West Line.
Eighteenth	Loren E. Seneker	Lawyer	R.	Mt. Vernon.
Nineteenth	Solomon E. Bronson	Lawyer	R.	Ozark.
Twentieth	William W. Bowker	Lawyer	D.	Nevada.
Twenty-first	O. S. Harrison	Druggist	D.	Kennett.
Twenty-second	S. A. Cunningham	Lawyer	D.	Eminence.
Twenty-third	Von Mayes	Lawyer	D.	Hayti.
Twenty-fourth	Carter M. Buford	Lawyer	D.	Ellington.
Twenty-fifth	Albert E. L. Gardner	Lawyer	R.	Kirkwood.
Twenty-sixth	Charles J. Belken	Farmer	R.	Fredericktown.
Twenty-seventh	Sam B. Cook	Banker	D.	Jefferson City.
Twenty-eighth	Howard Gray	Lawyer	R.	Carthage.
Twenty-ninth	Frank B. Warner	Auto tire mfr	R.	St. Louis.
Thirtieth	Wm. F. Depelheuer	Contractor	R.	St. Louis.
Thirty-first	Michael Kinney	Real estate and lawyer	D.	St. Louis.
Thirty-second	Conway Elder	Lawyer	R.	St. Louis.
Thirty-third	Joseph H. Brogan	Mailing clerk	D.	St. Louis.
Thirty-fourth	Peter Anderson	Contractor	R.	St. Louis.

Democrats, 22. Republicans, 12.

OFFICERS OF THE SENATE.

Office.	Name of officer.	Address.
President	Wallace Crossley	Warrensburg.
President pro tem	Walter C. Goodson	Macon.
Secretary	R. E. L. Marrs	Carthage.
Assistant Secretary	J. P. Collins	St. Louis.
Enrolling Clerk	A. L. Kirby	Fayette.
Engrossing Clerk	W. M. McKinney	Excelsior Springs.
Official Reporter	H. Fay Broadwell	Queen City.
Chaplain	R. E. McQuie	Montgomery City.
Doorkeeper	R. H. McDonald	Versailles.
Assistant Doorkeeper	G. B. Slack	St. Louis.
Assistant Doorkeeper	J. E. Wilson	St. Louis.
Assistant Doorkeeper	J. D. Thompson	Mound City.
Sergeant-at-arms	J. F. Ferguson	Holden.
Assistant Sergeant-at-arms	John McDermott	St. Louis.
Assistant Sergeant-at-arms	E. R. Thompson	LaBelle.
Assistant Sergeant-at-arms	George Addison	Salem.
Folder	Miss Mary McCrae	Rolla.
Reading Clerk	J. B. Ramsey	Chillicothe.

STANDING COMMITTEES OF THE SENATE.

(First named acted as chairman.)

Statute Revision—R. S. McClintic, Monroe City; Von Mayes, Hayti; Jas. W. McKnight, King City; F. G. Harris, Columbia; Walter C. Goodson, Macon; A. E. L. Gardner, Kirkwood; Conway Elder, St. Louis; Seth M. Young, Hamilton.

Judiciary—Frank G. Harris, Columbia; Wallace W. Greene, Kansas City; M. E. Casey, Kansas City; R. S. McClintic, Monroe City; Wm. M. Bowker, Nevada; Frisby H. McCullough, Edina; S. A. Cunningham, Eminence; Von Mayes, Hayti; Mark A. McGruder, Sedalia; Jesse J. Duncan, Silex; Walter C. Goodson, Macon; A. E. L. Gardner, Kirkwood; Conway Elder, St. Louis; Howard Gray, Carthage; Seth M. Young, Hamilton.

Ways and Means—Wm. M. Bowker, Nevada; Michael Kinney, St. Louis; Wallace Greene, Kansas City; Walter Brownlee, Brookfield; Sam B. Cook, Jefferson City; Thos. J. Lysaght, St. Joseph; O. S. Harrison, Kennett; S. A. Cunningham, Eminence; Peter Anderson, St. Louis; Seth M. Young, Hamilton; O. A. Pickett, Trenton.

Appropriations—Jesse J. Duncan, Silex; C. M. Buford, Ellington; Geo. W. Glick, Mound City; Thos. J. Lysaght, St. Joseph; Sam B. Cook, Jefferson City; Frisby H. McCullough, Edina; M. E. Casey, Kansas City; D. W. Stark, West Line; Walter C. Goodson, Macon; C. J. Belken, Fredericktown; Clark Wix, Butler; Loren Seneker, Mt. Vernon.

Code Revision—Jas. W. McKnight, King City; Wallace Greene, Kansas City; Frank G. Harris, Columbia; Wm. M. Bowker, Nevada; C. M. Buford, Ellington; M. E. Casey, Kansas City; S. E. Bronson, Ozark; Conway Elder, St. Louis; Seth M. Young, Hamilton.

Criminal Jurisprudence—S. A. Cunningham, Eminence; M. E. Casey, Kansas City; Jas. W. McKnight, King City; R. M. Livesay, Versailles; Jesse J. Duncan, Silex; Wm. M. Bowker, Nevada; Mark A. McGruder, Sedalia; Loren E. Seneker, Mt. Vernon; A. E. L. Gardner, Kirkwood.

Insurance and Workmen's Compensation—Wallace W. Greene, Kansas City; Jas. W. McKnight, King City; Mark A. McGruder, Sedalia; R. S. McClintic, Monroe City; Walter Brownlee, Brookfield; A. E. L. Gardner, Kirkwood; Conway Elder, St. Louis.

Private Corporations—Michael Kinney, St. Louis; Frisby H. McCullough, Edina; S. A. Cunningham, Eminence; Jas. W. McKnight, King City; R. M. Livesay, Versailles; Walter C. Goodson, Macon; Frank B. Warner, St. Louis; Clark Wix, Butler.

Municipal Corporations—M. E. Casey, Kansas City; Walter Brownlee, Brookfield; Thos. J. Lysaght, St. Joseph; Joseph H. Brogan, St. Louis; S. A. Cunningham, Eminence; Conway Elder, St. Louis; Howard Gray, Carthage.

Eleemosynary Institutions—R. M. Livesay, Versailles; Frank G. Harris, Columbia; C. M. Buford, Ellington; Jas. W. McKnight, Mound City; Von Mayes, Hayti; C. J. Belken, Fredericktown; O. A. Pickett, Trenton.

Railroads and Internal Improvements—Von Mayes, Hayti; Geo. W. Glick, Mound City; R. S. McClintic, Monroe City; O. S. Harrison, Kennett; S. A. Cunningham, Eminence; Wm. F. Depelheuer, St. Louis; S. E. Bronson, Ozark.

Elections, Constitutional Amendments and Permanent Seat of Government—C. M. Buford, Ellington; R. S. McClintic, Monroe City; Michael Kinney, St. Louis; Wallace W. Greene, Kansas City; Sam B. Cook, Jefferson City; Walter C. Goodson, Macon; Peter Anderson, St. Louis; A. E. L. Gardner, Kirkwood.

Labor, Commerce, Manufactories and Immigration—Joseph H. Brogan, St. Louis; O. S. Harrison, Kennett; Thos. J. Lysaght, St. Joseph; Mark A. McGruder, Sedalia; Michael Kinney, St. Louis; Wm. F. Depelheuer, St. Louis; C. J. Belken, Fredericktown.

Fire, Tornado and Marine Insurance—Thos. J. Lysaght, St. Joseph; Geo. W. Glick, Mound City; R. M. Livesay, Versailles; Walter Brownlee, Brookfield; O. S. Harrison, Kennett; L. E. Seneker, Mt. Vernon; S. E. Bronson, Ozark.

Wills and Probate Laws—Mark A. McGruder. Sedalia; Jesse J. Duncan, Silex; R. M, Livesay, Versailles; Von Mayes, Hayti; Frisby H. McCullough, Edina; Seth M. Young, Hamilton; Howard Gray, Carthage.

Children's Code Revision—Wallace W. Greene; Kansas City; Michael Kinney, St. Louis, C. M. Buford, Ellington; O. S. Harrison, Kennett; R. S. McClintic, Monroe City; Howard Gray, Carthage; Peter Anderson, St. Louis.

Fish and Game Laws—David W. Stark, West Line; Geo. W. Glick, Mound City; Mark A. McGruder, Sedalia; Joseph H. Brogan, St. Louis; Thos. J. Lysaght, St. Joseph; Clark Wix, Butler; Wm. F. Depelheuer, St. Louis.

Mines and Mining—F. G. Harris, Columbia; Wallace W. Greene, Kansas City; David W. Stark, West Line; Wm. M. Bowker, Nevada; Jesse J. Duncan, Silex; Howard Gray, Carthage; L. E. Seneker, Mt. Vernon.

STANDING COMMITTEES OF THE SENATE—*Continued.*

Education, Textbooks and Public Schools—O. S. Harrison, Kennett; Frank G. Harris, Columbia; Michael Kinney, St. Louis; R. S. McClintic, Monroe City; Walter Brownlee, Brookfield; A. E. L. Gardner, Kirkwood; F. B. Warner, St. Louis.

Banks and Banking — Walter Brownlee, Brookfield; Sam B. Cook, Jefferson City; Jesse J. Duncan, Silex; O. S. Harrison, Kennett; Thos. J. Lysaght, St. Joseph; O. A. Pickett, Trenton; Peter Anderson, St. Louis.

Agriculture—Geo. W. Glick, Mound City; Frisby H. McCullough, Edina; Frank G. Harris, Columbia; David W. Stark, West Line; Walter Brownlee, Brookfield; Clark Wix, Butler; Charles J. Belken, Fredericktown.

Roads and Highways—Frisby H. McCullough, Edina; Geo. W. Glick, Mound City; R. S. McClintic, Monroe City; Wm. M. Bowker, Nevada; C. M. Buford, Ellington; O. A. Pickett, Trenton; A. E. L. Gardner, Kirkwood.

Penitentiary and Reform Schools—Sam B. Cook, Jefferson City; M. E. Casey, Kansas City; R. M. Livesay, Eminence; Joseph H. Brogan, St. Louis; D. W. Stark, West Line; F. B. Warner, St. Louis; Peter Anderson, St. Louis.

University, Normal Schools, Agricultural College and School of Mines—Jas. W. McKnight, King City; Frank G. Harris, Columbia; R. M. Livesay, Versailles; David W. Stark, West Line; Wallace W. Greene, Kansas City; S. M. Young, Hamilton; Howard Gray, Carthage.

Military Affairs—Wm. M. Bowker, Nevada; Jas. W. McKnight, King City; Michael Kinney, St. Louis; L. E. Seneker, Mt. Vernon; Clark Wix, Butler.

County Court and Justices of the Peace—Frisby H. McCullough, Edina; S. A. Cunningham, Eminence; Joseph H. Brogan, St. Louis; S. B. Bronson, Ozark; C. J. Belken, Fredericktown.

Retrenchment and Reform, Fees, Salaries and Criminal Costs—S. A. Cunningham, Eminence; O. S. Harrison, Kennett; Sam B. Cook, Jefferson City; Wm. F. Depelheuer, St. Louis; F. B. Warner, St. Louis.

Township Organization, County Boundaries, Swamp Lands, Ditches and Drains—O. S. Harrison, Kennett; Von Mayes, Hayti; Jesse J. Duncan, Silex; Clark Wix, Butler; O. A. Pickett, Trenton.

Accounts and Miscellaneous Laws—Walter Brownlee, Brookfield; Geo. W. Glick, Mound City; Mark A. McGruder, Sedalia; L. E. Seneker, Mt. Vernon; Peter Anderson, St. Louis.

Printing and Joint Printing—Jesse J. Duncan, Silex; Von Mayes, Hayti; R. M. Livesay, Versailles; Wm. F. Depelheuer, St. Louis; S. E. Bronson, Ozark.

Rules, Joint Rules and Unfinished Business—R. S. McClintic, Monroe City; Wallace W. Greene, Kansas City; Frank G. Harris, Columbia; A. E. L. Gardner, Kirkwood; S. M. Young, Hamilton.

Clerical Force—R. S. McClintic, Monroe City; Wm. M. Bowker, Nevada; C. M. Buford, Ellington; F. B. Warner, St. Louis; Clark Wix, Butler.

Engrossed Bills—Geo. W. Glick, Mound City; Mark A. McGruder, Sedalia; Joseph H. Brogan, St. Louis; O. A. Pickett, Trenton; Conway Elder, St. Louis.

Enrolled Bills—M. E. Casey, Kansas City; D. W. Stark, West Line; Sam B. Cook, Jefferson City; Clark Wix, Butler; Seth M. Young, Hamilton.

REPRESENTATIVES.

County.	Name.	Occupation.	Pol.	Address.
Adair	O. H. Webber	Farmer	R.	Yarrow, R. F. D.
Andrew	Lyman Holcomb	Farmer	R.	Amazonia.
Atchison	Frank H. Hopkins	Farmer	R	Westboro.
Audrain	W. W. Botts	Lawyer	D	Mexico.
Barry	Uel R. Williams	Farmer and teacher	R	Crane.
Barton	H. C. Chancellor, Jr.	Insurance	D	Mindenmines.
Bates	H. O. Maxey	Farmer	D	Butler.
Benton	C. H. Miles	Editor	R	Warsaw.
Bollinger	Dr. A. J. Speer	Physician	R	Greenbrier.
Boone	W. H. Sapp	Lawyer	D.	Columbia.
Buchanan	W. W. Watkins	Lawyer	D.	1714 Ashland Ave., St. Joseph.
Buchanan	George M. Allison	Accountant	D.	3135 Mitchell Ave., St. Joseph.
Buchanan	Elbert F. Spencer	Farmer	D.	DeKalb.

REPRESENTATIVES—(*Continued.*)

County.	Name.	Occupation.	Pol.	Address.
Buchanan	James R. Byrne	Railroad man	D.	2424 S. 11th St. St. Joseph.
Butler	G. W. Babcock	Lawyer	R.	Poplar Bluff.
Caldwell	M. F. McCray	Farmer	R.	Cowgill.
Callaway	N. T. Cave	Lawyer	D.	Fulton.
Camden	H. W. Chalfant	Lawyer and farmer	R.	Linn Creek.
Cape Girardeau	G. Houck	Lawyer	D.	Cape Girardeau.
Carroll	G. D. Viles	Banker	R.	Norborne.
Carter	J. H. Lehr	Farmer	D.	Ellsinore.
Cass	C. S. Nelson	Farmer and teacher	D.	Freeman.
Cedar	J. W. Campbell	Farmer and lawyer	R.	Stockton.
Chariton	C. O. Houston	Farmer	D.	Salisbury, R. 1.
Christian	W. T. Holbert	Clerk	R.	Ozark.
Clark	I. J. Wilson	Farmer	R.	Farmington, Ia.
Clay	Willard P. Hall	Farmer	D.	Liberty.
Clinton	E. L. Shoemaker	Farmer	D.	Plattsburg.
Cole	William Turbett	Railroad man	R.	Jefferson City.
Cooper	L. M. Cordry	Merchant	R.	Otterville.
Crawford	W. R. Lay	Lawyer	R.	Steelville.
Dade	W. S. Pelts	Farmer	R.	S. Greenfield, R 2.
Dallas	W. H. Booth	Farmer	R.	Buffalo.
Daviess	Fred Dunlap	Merchant	R.	Gallatin.
DeKalb	George Moyes	Lumberman	D.	Union Star.
Dent	E. H. Foster	Farmer and miner	D.	Salem.
Douglas	J. H. Nevils	Minister	R.	Ava.
Dunklin	C. M. Edwards	Lawyer	D.	Malden.
Franklin	Fred H. Kasmann	Lawyer	R.	New Haven.
Gasconade	August Meyer	Law and insurance	R.	Hermann.
Gentry	Frank Jones	Banker	R.	Stanberry.
Greene	McLain Jones*	Lawyer	R.	Springfield.
Greene	Jos. S. McMillan	Contractor	R.	Republic.
Grundy	D. F. Warren	Lawyer	R.	Trenton.
Harrison	T. A. Brown	Teacher	R.	Melbourne.
Henry	James H. Wilson	Lawyer	D.	Clinton.
Hickory	O. B. Whittaker	Teacher	R.	Weaubleau.
Holt	S. F. O'Fallon	Lawyer	R.	Oregon.
Howard	J. D. Tolson, Jr.	Farmer	D.	Fayette.
Howell	John C. Dyott	Lawyer	R.	Willow Springs.
Iron	John H. Keith	Lawyer	D.	Ironton.
Jackson—				
1st district	J. Allen Prewitt	Lawyer and farmer	D.	Independence.
2nd district	Frank C. Wilkinson	Lawyer	D.	706 Commerce Bldg., K. C.
3rd district	William Hicks	Real estate	D.	1325 Michigan Ave., K. C.
4th district	Thomas A. Shepard	Real estate	D.	307 W. 12th, Kansas City.
5th district	John H. Taylor	Lumber manufacturer	D.	510 E. 8th, K. C.
6th district	D. M. Keenan	Manufacturer	D.	3234 E. 8th, Kansas City.
Jasper—				
1st district	Walter E. Bailey	Lawyer	R.	Carthage.
2nd district	Guy H. Waring	Lawyer	R.	Webb City.
3rd district	Byron H. Coon	Lawyer	R.	Joplin.
Jefferson	Milton Moss	Dairy farmer	R.	Pevely, R. F. D. 1.
Johnson	W. A. Stephens	Farmer	D.	Warrensburg.
Knox	J. V. McKay	Farmer	R.	Knox City.
Laclede	Isom P. Langley	Farmer	R.	Lebanon.
Lafayette	W. A. Porter, M. D.	Physician	R.	Higginsville.
Lawrence	William Hubbard	Farmer	R.	Marionville.
Lewis	O. C. Clay	Lawyer	D.	Canton.

*Deceased. F. T. Stockard elected.

REPRESENTATIVES—(*Continued.*)

County.	Name.	Occupation.	Pol.	Address.
Lincoln	D. E. Killam	Lawyer	D.	Troy.
Linn	George L. Joyce	Lawyer	D.	Bucklin.
Livingston	A. J. Buster	Minister	R.	Wheeling.
McDonald	Rev. W. O. Dixon	Lawyer	D.	Anderson.
Macon	Elmer O. Jones	Lawyer	D.	LaPlata.
Madison	N. B. Watts	Farmer-banker	D.	Fredericktown.
Maries	F. M. Carrington	Farmer	D.	Broadway.
Marion	J. W. Head	Farmer-stockman	D.	Palmyra.
Mercer	J. E. Todd	Minister	R.	Princeton.
Miller	S. W. Agee	Lawyer-farmer	R.	Olean.
Mississippi	R. A. Barry	Farmer	D.	Charleston, R. 4.
Moniteau	W. Joe Allee	Farmer	R.	California.
Monroe	W. E. Whitecotton	Lawyer	D.	Paris.
Morgan	Geo. H. Carpenter	Farmer	D.	Versailles.
Montgomery	B. L. Blades	Retired farmer	R.	Mineola.
New Madrid	R. D. Dawson	Real estate	D.	New Madrid.
Newton	J. D. Brookshire	Banker-merchant	D.	Diamond.
Nodaway	Wm. Job	Farmer	D.	Maryville.
Oregon	L. D. Howell	Farmer	D.	Thayer, R. 1.
Osage	G. Plassmeyer	Farmer	R.	Westphalia.
Ozark	S. F. Harwood	Farmer	R.	Rockbridge.
Pemiscot	Sam J. Corbett	Lawyer	D.	Caruthersville.
Perry	George J. Mecker	Retired farmer	R.	Perryville.
Pettis	E. L. Hackett	Poultryman	R.	Sedalia.
Phelps	Frank H. Farris	Lawyer	D.	Rolla.
Pike	J. D. Hostetter	Lawyer	D.	Bowling Green.
Platte	Frank Settle	Lawyer	D.	Platte City.
Polk	Charles U. Becker	Farmer and writer	R.	Bolivar.
Pulaski	G. W. Berry	Farmer	D.	Hanna.
Putnam	J. G. Morgan	Editor	R.	Unionville.
Ralls	A. L. Ely	Farmer-stockman	D.	Monroe City.
Randolph	Oak Hunter	Lawyer	D.	Moberly.
Ray	A. M. Clark	Lawyer	D.	Richmond.
Reynolds	W. M. Brooks	Farmer	D.	Centerville.
Ripley	C. L. Ferguson	Lawyer	D.	Doniphan.
St. Charles	John C. Parr	Retired farmer	R.	St. Charles.
St. Clair	Albert Chambers	Farmer-stockman	R.	Eldorado Spgs.
St. Francois	Jeff D. Poston	Carpenter	D.	Bonne Terre.
Ste. Genevieve	Leo D. Karl	Wagonmaker	D.	Ste. Genevieve.
St. Louis	Wm. W. Henderson	Lawyer	R.	Bridgeton.
St. Louis	George F. Heege	Lawyer	R.	Kirkwood.
Saline	Ed. H. Haynie	Farmer	D.	Marshall, R. 6.
Schuyler	James S. Clapper	Insurance	D.	Greentop.
Scotland	W. M. McMurray	Farmer	D.	Rutledge.
Scott	Tilman W. Anderson	Farmer-lumberman	D.	Commerce.
Shannon	D. L. Bales	Printer-farmer	D.	Eminence.
Shelby	W. L. Shouse	Insurance	D.	Shelbina.
Stoddard	F. M. Norman	Farmer	D.	Dexter.
Stone	Truman S. Powell*	Editor-farmer	R.	Notch.
Sullivan	Joe Nickell	Editor	R.	Browning.
Taney	James A. Weatherman	Farmer	R.	Forsyth.
Texas	W. T. Shepard	Farmer-stockman	D.	Houston.
Vernon	A. J. Earl	Retired	D.	Milo.
Warren	T. B. Hodges	Farmer	R.	Case.
Washington	W. H. Evens	Miller	R.	Hopewell.
Wayne	C. H. Jones	Physician	D.	Brunot.
Webster	H. C. Day	Farmer	R.	Conway.
Worth	J. E. Wyman	Farmer	D.	Grant City.
Wright	Chas. W. Evans	Lawyer	R.	Mountain Grove.

*Deceased. C. B. Swift elected.

REPRESENTATIVES—*Continued.*

County.	Name.	Occupation.	Pol.	Address.
St. Louis city—				
1st district . . .	Philip W. Chaney	Printer.	R.	3521 Giles Ave.
1st district . . .	Geo. Eigel	Lawyer.	R.	3618 S. Jefferson.
1st district . . .	Ed. H. Rabenberg	Roofer.	R.	7125 Marie Ave.
2nd district . . .	A. M. Brinkman.	Lawyer.	R.	2914 Accomac St
2nd district . . .	Louis E. Trieseler.	Lawyer.	R.	1624 Dolman.
2nd district . . .	Henry Weber.	Coal dealer.	R.	1912 S. 10th St.
3rd district . . .	Chas. P. Comer.	Lawyer.	R.	M. A. C., 4th and Washington.
3rd district . . .	Julius A. Razovsky. . . .	Lawyer.	R.	1026 N. 14th St.
3rd district . . .	Hugh K. Wagner.	Lawyer.	R.	503 Fullerton Bldg.
4th district . . .	Frank O. Bittner.	Carpenter.	R.	2572 Farrar St.
4th district . . .	Edward G. Davidson. . .	Insurance.	R.	3007 Easton.
4th district . . .	James T. O'Brien.	Battery man.	D.	4009 Lincoln Ave
5th district . . .	Geo. W. Horner.	Bartender.	R.	5008 Bulwer Ave.
5th district . . .	Wm. J. McPherson. . . .	Salesman.	R.	1340 Bayard Ave.
6th district . . .	Wm. E. Caulfield.	Real estate.	R.	5242 Maple Ave.
6th district . . .	Jones H. Parker.	Lawyer.	R.	1242 Temple Pl.

Total Democrats 67.
Total Republicans, 75.
Total on joint ballot, 89 Democrats.
Total on joint ballot, 87 Republicans.

OFFICERS OF THE HOUSE.

Office.	Name of officer.	Address.
Speaker.	S. F. O'Fallon.	Oregon.
Speaker pro tem.	Walter E. Bailey.	Carthage.
Chief Clerk.	W. G. Kitchen.	St. Louis.
Assistant Chief Clerk.	Henry M. Smith.	Lutesville.
Engrossing Clerk.	A. A. Vitt.	Union.
Enrolling Clerk.	George Bartholomaeus.	Jefferson City.
Reading Clerks.	Fred Pickett.	Union.
	Wilbur Maring.	Carthage.
Doorkeeper.	Noah Crooks.	Unionville.
Assistant Doorkeeper.	W. W. Coulter.	St. Louis.
Postmaster.	P. A. Sanning.	Eugene.
Sergeant-at-arms	Clarke Brown.	Union.
Assistant Sergeant-at-arms	W. M. Dougherty.	Holt's Summit.
Official Reporter.	Charles Fear.	Joplin.
Chaplain.	E. Y. Keiter.	Moberly.
Folder.	Miss Georgia Steele.	Warrenton.

STANDING COMMITTEES OF THE HOUSE.

(*First named acted as chairman.*)

Accounts—Guy H. Waring, H. C. Day, O. B. Whitaker, Albert Chambers, A. M. Brinkman, William Turbett, William Hubbard, H. W. Chalfant, N. T. Cave, D. L. Bales, James H. Wilson.

Agriculture—W. Joe Allee, Fred Dunlap, H. C. Day, Isom P. Langley, W. A. Pelts, Milton Moss, J. V. McKay, William Hubbard, T. A. Brown, Albert Chambers, George H. Carpenter, C. S. Nelson, J. W. Head, Elbert F. Spencer, Wm. Job, J. H. Lehr.

Appropriations—G. D. Viles, Wm. W. Henderson, Guy H. Waring, Edward G. Davidson, A. J. Buster, Wm. E. Caulfield, Frank H. Hopkins, Charles U. Becker, T. B. Hodges, W. H. Booth, Wm. J. McPherson, John C. Parr, J. D. Hostetter, W. L. Shouse, A. M. Clark, J. D. Tolson, Jr.

Banks and Banking—August Meyer, G. D. Viles, Wm. W. Henderson, B. L. Blades, W. Joe Allee, John C. Parr, Frank Jones, J. Allen Prewitt, W. M. McMurry, F. M. Norman, H. C. Chancellor, Jr.

STANDING COMMITTEES OF THE HOUSE—*Continued.*

Children's Code—Chas. U. Becker, Julius A. Razovsky, O. H. Webber, W. A. Porter, J. E. Todd, H. O. Maxey, F. M. Norman,

Civil and Criminal Procedure—Walter E. Bailey, McLain Jones, G. W. Babcock, Fred H. Kasmann, Chas. W. Evans, Byron H. Coon, W. R. Lay, Frank Farris, Oak Hunter, O. L. Ferguson, J. Allen Prewitt.

Claims and Local Bills—A. J. Buster, Chas. W. Evans, August Meyer, Truman S. Powell, Geo. W. Horner, M. F. McCray, William Turbett, E. H. Foster, George L. Joyce, Ed. H. Haynie, Thomas A. Shepard.

Clerical Force—G. W. Becker, G. D. Viles, Frank H. Hopkins, W. Joe Allee, Frank O. Bittner, Wm. W. Henderson, J. W. Campbell, T. B. Hodges, J. Allen Prewitt, F. M. Norman, Wm. Job.

Commerce and Manufactories—Ed. H. Rabenberg, L. M. Cordry, Wm. E. Caulfield, Chas. W. Evans, John C. Dyott, Truman S. Powell, C. O. Houston, J. W. Head, E. H. Foster, G. W. Berry, W. O. Dixon.

Constitutional Amendments—W. R. Lay, Byron H. Coon, Jones H. Parker, H. W. Chalfant, Wm. W. Henderson, D. F. Warren, Frank C. Wilkinson, James H. Wilson, J. D. Hostetter, D. E. Killam, N. T. Cave.

Criminal Costs—Lyman Holcomb, H. W. Chalfant, S. W. Agee, L. M. Cordry, Chas. P. Comer, Albert Chambers, Byron H. Coon, George M. Allison, Frank Settle, Jeff D. Poston, John H. Keith.

Criminal Jurisprudence—E. L. Hackett, John C. Dyott, Chas. W. Evans, H. W. Chalfant, Chas. P. Comer, Geo. Eigel, Fred H. Kasmann, John H. Taylor, C. L. Ferguson, D. E. Killam, Frank Settle.

Education and Public Schools—A. J. Speer, O. B. Whitaker, T. A. Brown, J. G. Morgan, William Hubbard, C. H. Miles, J. E. Todd, H. O. Maxey, D. M. Keenan, W. H. Sapp, W. L. Shouse.

Eleemosynary Institutions—W. A. Porter, C. H. Miles, J. E. Todd, William Hubbard, G. Plassmeyer, Truman S. Powell, James S. Clapper, R. A. Barry, A. J. Earl, D. M. Keenan, W. W. Watkins.

Elections and Redistricting—Byron H. Coon, Chas. P. Comer, Frank O. Bittner, H. W. Chalfant, McLain Jones, Isom P. Langley, J. V. McKay, W. R. Lay, Geo. H. Carpenter, W. M. McMurry, J. E. Wyman.

Engrossed Bills—Jones H. Parker, A. M. Brinkman, I. J. Wilson, J. E. Todd, James S. McMillan, J. G. Morgan, George Eigel, Tilman W. Anderson, N. B. Watts, C. O. Houston, C. M. Edwards.

Enrolled Bills—Albert Chambers, A. J. Buster, James A. Weatherman, J. H. Nevils, G. W. Babcock, Uel R. Williams, T. B. Hodges, W. W. Botts, James H. Wilson, Elbert F. Spencer, F. M. Carrington.

Federal Relations—W. H. Booth, McLain Jones, W. H. Evens, H. W. Chalfant, H. C. Day, S. F. Harwood, Ed. H. Rabenberg, Thomas A. Shepard, A. L. Ely, R. A. Berry, James R. Byrne.

Fire, Marine and Tornado Insurance—Geo. Eigel, W. Joe Allee, J. V. McKay, O. H. Webber, Milton Moss, Fred M. Dunlap, William Hubbard, Wm. Hicks, C. S. Nelson, Geo. H. Carpenter, W. A. Stephens.

Game and Fish Laws—Wm. J. McPherson, Jas. A. Weatherman, W. T. Holbert, S. F. Harwood, J. V. McKay, Geo. W. Horner, George J. Mecker, L. D. Howell, Sam J. Corbett, J. H. Lehr, Leo D. Karl.

Immigration—J. H. Nevils, Isom P. Langley, H. W. Chalfant, W. T. Holbert, W. R. Lay, James A. Weatherman, C. H. Miles, G. W. Babcock, G. Houck, G. W. Berry, L. D. Howell.

Joint Rules—W. T. Holbert, O. B. Whitaker, W. R. Lay, Frank Jones, E. H. Foster, E. L. Shoemaker, John H. Keith.

Judiciary—John C. Dyott, Louis E. Trieseler, August Meyer, G. W. Babcock, D. F. Warren, Hugh K. Wagner, A. M. Brinkman, J. D. Hostetter, O. C. Clay, Elmer O. Jones, A. M. Clark.

Justices of the Peace—Louis E. Trieseler, A. M. Brinkman, S. W. Agee, August Meyer, Henry Weber, B. L. Blades, George J. Mecker, Julius A. Razobsky, J. D. Tolson, Jr., E. L. Shoemaker, George L. Joyce.

Labor—William Turbett, Frank O. Bittner, Philip W. Chaney, Wm. J. McPherson, E. L. Hackett, Geo. H. Horner, Ed. H. Rabenberg, J. T. O'Brien, James R. Byrne, J. E. Wyman, Leo B. Karl.

Life, Accident and Fraternal Insurance—Edward G. Davidson, J. W. Campbell, Frank O. Bittner, Fred H. Kasmann, J. H. Nevils, August Meyer, Joe Nickell, H. C. Chancellor, Jr., F. M. Carrington, R. D. Dawson.

Military Affairs—Frank H. Hopkins, J. G. Morgan, Isom P. Langley, H. W. Chalfant, W. H. Evens, Julius A. Razobsky, Henry Weber, Frank C. Wilkinson, Rev. W. O. Dixon, J. T. Tolson, Jr., Geo. Moyes.

Mines and Mining—W. H. Evens, Guy H. Waring, Milton Moss, W. H. Booth, Uel R. Williams, Albert Chambers, W. H. Chambers, W. H. Porter, M. D., Jeff D. Poston, H. C. Chancellor, Jr., E. H. Foster, W. M. Brooks.

STANDING COMMITTEES OF THE HOUSE—*Continued.*

Municipal Corporations—Philip W. Chaney, Chas. P. Comer, Henry Weber, Milton Moss, S. W. Agee, Geo. F. Heege, Julius A. Razobsky, Geo. W. Horner, Hugh K. Wagner, Uel R. Williams, W. T. Holbert, Oak Hunter, Geo. M. Allison, James T. O'Brien, C. M. Edwards, Wm. Hicks.

Normal Schools—O. H. Webber, James S. McMillan, I. J. Wilson, Henry Weber, B. L. Blades, T. A. Brown, Joe Nickell, W. L. Shouse, G. Houck, W. A. Stephens, Wm. Job.

Official Salaries and Fees—H. W. Chalfant, W. R. Lay, Geo. F. Heege, G. Plassmeyer, Lyman Holcomb, T. B. Hodges, Geo. M. Allison, D. L. Bales, H. O. Maxey, Ed. H. Haynie.

Penitentiary and Reform Schools—O. B. Whitaker, Frank H. Hopkins, Charles O. Becker, Joe Nickell, James A. Weatherman, Lyman Holcomb, James H. Wilson, E. L. Shoemaker, C. L. Ferguson, Willard P. Hall, F. M. Carrington.

Permanent Seat of Government—T. B. Hodges, Uel R. Williams, I. J. Wilson, L. M. Cordry, Fred Dunlap, J. H. Nevils, Frank O. Bittner, S. W. Agee, Geo. L. Joyce, W. T. Shepard, L. D. Howell.

Printing—C. H. Miles, Philip W. Chaney, Wm. Turbett, W. Joe Allee, O. H. Webber, Joe Nickell, Geo. Eigel, D. L. Bales, C. M. Edwards, A. J. Earl, W. M. Brooks.

Private Corporations—Wm. E. Caulfield, G. D. Viles, Geo. F. Heege, Joe Nickell, M. F. McCray, W. T. Holbert, Frank O. Bittner, James T. O'Brien, W. W. Watkins, J. D. Brookshire, John H. Keith.

Public Health and Scientific Institutions—Isom P. Langley, A. J. Speer, M. D., W. A. Porter, M. D., G. W. Babcock, S. F. Harwood, James S. McMillan, Edward G. Davidson, C. H. Jones, N. B. Watts, John H. Taylor, W. A. Stephens.

Public Schools and Textbooks—T. A. Brown, Uel R. Williams, W. Joe Allee, S. F. Harwood, W. H. Booth, M. F. McCray, Truman S. Powell, C. O. Houston, A. L. Ely, D. L. Bales, J. D. Brookshire.

Railroads and Internal Improvements—McLain Jones, O. B. Whitaker, O. H. Webber, B. L. Blades, John C. Parr, Henry Weber, S. F. Harwood, Truman S. Powell, Uel R. Williams, W. H. Booth, Wm. E. Caulfield, James R. Byrne, J. E. Wyman, C. S. Nelson, Jeff D. Poston, Thomas A. Shepard.

Revision—D. F. Warren, J. W. Campbell, Jones H. Parker, Walter Bailey, Frank Farris, Frank C. Wilkinson, N. T. Cave.

Retrenchment—William Hubbard, W. H. Booth, S. W. Agee, W. Joe Allee, McLain Jones, Louis E. Trieseler, John C. Parr, F. M. Norman, W. M. McMurry, Geo. Moyes, J. H. Lehr.

Roads and Highways—J. C. Morgan, Walter E. Bailey, E. L. Hackett, Frank Jones, Geo. F. Heege, W. S. Pelts, H. C. Day, Ed. H. Rabenberg, A. J. Buster, G. Plassmeyer, J. V. McKay, Wm. Job, J. Allen Prewitt, H. C. Chancellor, Jr., C. H. Jones, M. D.

Rules—O. B. Whitaker, J. G. Morgan, Louis E. Trieseler, Wm. Turbett, D. F. Warren, Frank H. Hopkins, A. J. Speer, M. D., McLain Jones, J. Allen Prewitt, Ed. H. Haynie, W. A. Stephens.

State Libraries—J. E. Todd, A. J. Buster, Wm. E. Caulfield, T. A. Brown, J. H. Nevils, W. S. Pelts, C. H. Miles, Elmer O. Jones, H. O. Maxey, John H. Taylor, D. E. Killam.

Swamp Lands, Drainage and Levees—G. W. Babcock, A. J. Speer, M. D., H. C. Day, Albert Chambers, I. J. Wilson, George J. Mecker, James A. Weatherman, R. D. Dawson, Sam J. Corbett, R. A. Barry, G. Houck, Tilman W. Anderson.

Township Organization—W. S. Pelts, C. H. Miles, Fred Dunlap, L. M. Cordry, T. A. Brown, A. J. Buster, J. E. Todd, A. J. Earl, George Moyes, W. T. Shepard.

University and School of Mines—Wm. W. Henderson, A. M. Brinkman, O. B. Whitaker, John C. Dyott, Milton Moss, A. J. Speer, M. D., H. C. Day, J. W. Head, Willard P. Hall, Oak Hunter, Frank Settle.

Ways and Means—Frank Jones, T. B. Hodges, L. M. Cordry, A. J. Speer, Louis E. Trieseler, Charles P. Comer, Lyman Holcomb, G. Plassmeyer, W. S. Pelts, Albert Chambers, W. R. Lay, James S. McMillan, James S. Clapper, D. L. Bales, W. E. Whitecotton, W. H. Sapp.

Wills and Probate Laws—Fred H. Kasmann, W. R. Lay, W. H. Evens, Guy H. Waring, McLain Jones, T. D. Hodges, A. M. Brinkman, Chas. W. Evans, W. W. Botts, W. H. Sapp, Leo D. Karl.

Workmen's Compensation—Hugh K. Wagner, A. M. Brinkman, Wm. J. McPherson, Byron H. Coon, Wm. Turbett, E. L. Hackett, W. A. Porter, J. Allen Prewitt, W. E. Whitecotton, N. T. Cave, Sam J. Corbett.

JUDICIAL.

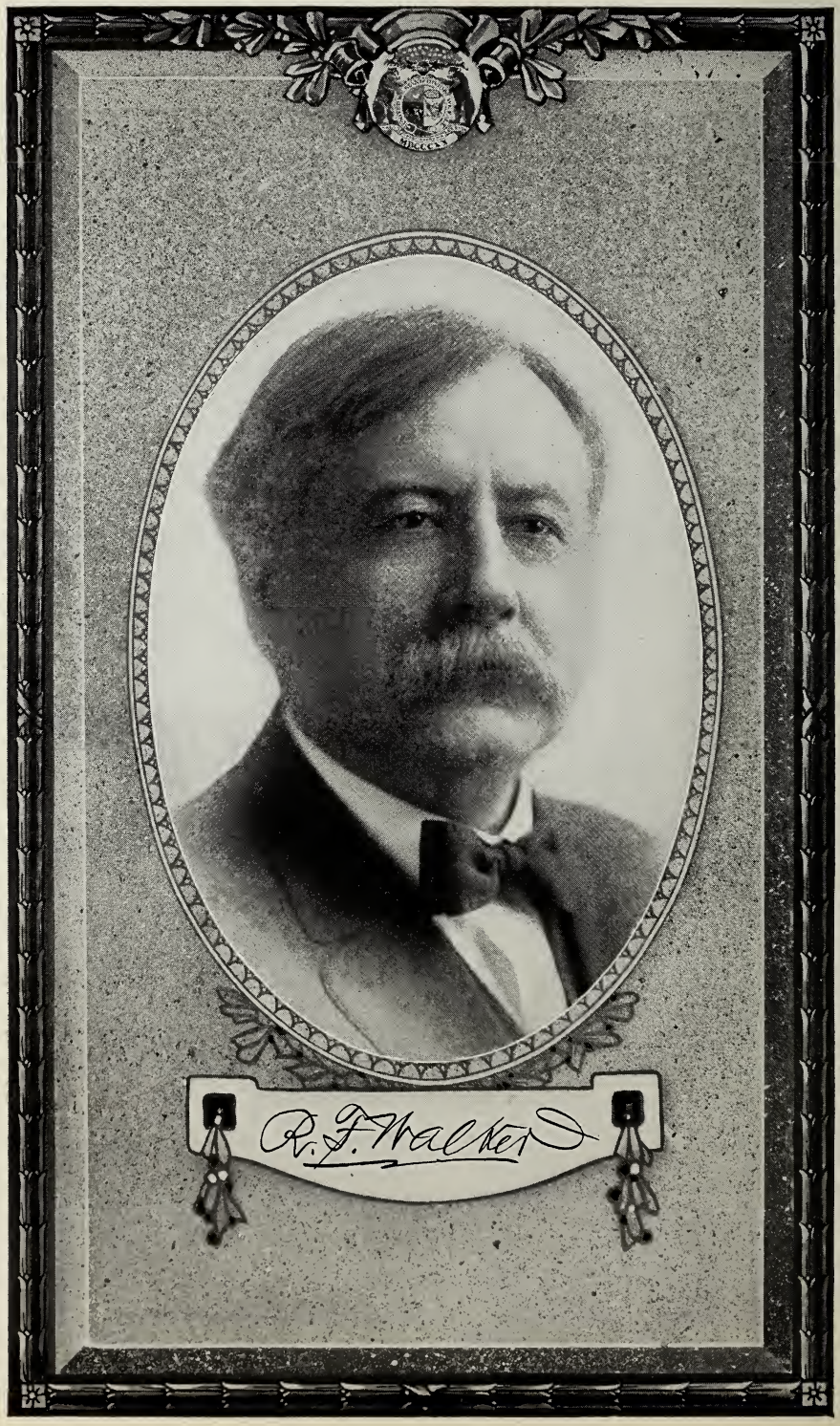

CHIEF JUSTICE.

JUDICIAL DEPARTMENTS.

HISTORICAL SKETCH OF SUPREME COURT.

When the Constitution of 1820 went into force the Legislature divided the state into four judicial districts and required two sessions of the Supreme Court to be held annually in each, and the places fixed upon for holding court were Franklin, and a little later Fayette in Howard county, Bowling Green in Pike, Jackson in Cape Girardeau county, and the city of St. Louis. That was the arrangement until 1843. No sessions were held at the state capital in those years. In 1843 the Legislature required all the sessions of the Supreme Court to be thereafter held at the seat of government, which, of course, meant Jefferson City. But that rule did not long prevail. In 1849 it was provided that two sessions of the court should also be held annually in St. Louis. In 1864 it was further provided that two sessions should also be held in St. Joseph, and two sessions of the court were held annually in Jefferson City, St. Louis and St. Joseph until 1875, and a part of that time two sessions were also held each year in Hannibal. But the Constitution of 1875 put a stop to all this It required all the sessions thereafter to be held at the seat of government.

From 1820 to about 1870 the Supreme Court was composed of three judges, and until 1851 they were appointed by the Governor. The first judges were Mathias McGirk of Montgomery county, John D. Cook of Cape Girardeau, and John Rice Jones, then of Pike county, but earlier a resident of Potosi and St. Louis. Mr. Jones was the first English-speaking lawyer west of the Mississippi river, and in fact the first west of Vincennes, Ind., where he opened up an office in 1783. He died in 1824 and was succeeded by George Tompkins, who served until 1845 and then retired, having reached the age of sixty-five years, beyond which age no one, under the Constitution of 1820, was capable of being judge of either the supreme or circuit court. He was succeeded by William Scott, who wrote the original opinion in the famous Dred Scott case, which went to the Supreme Court of the United States, whose decision so profoundly stirred the whole country.

The Constitution of 1875 provided for a Supreme Court of five judges, but in addition also created the St. Louis Court of Appeals, and in 1884 it was amended so as to create the Kansas City Court of Appeals, and also so amended as to authorize the Legislature to create one other court of appeals at its discretion, and in 1909 it created the Springfield Court of Appeals. In 1890 it was again amended so as to require the Supreme Court to be composed of seven judges and to be divided into two divisions for most cases, but to consist of all the judges sitting in banc in certain named conditions. To help out the Supreme Court in its work the Legislature in 1883 provided for a commission of three lawyers to be appointed by the court, and this commission was continued until the amendment of 1884 creating the Kansas City Court of Appeals relieved the court of much work and made its help no longer necessary. But the number of cases appealed to the court continued to increase, and in 1911 the Legislature provided for a commission of four lawyers, to be chosen by the court, and that commission has been continued to the present time.

Between 1821 and 1851 the salary of a Supreme Judge was $1,100; in 1851 it was increased to $1,500; in 1855 to $2,500; in 1865 to $3,000; in 1868 to $4,500, and it stood at $4,500 until 1915, when it was increased to $7,500.

When sessions of the court were held at Franklin, Fayette, Bowling Green, Jackson, Cape Girardeau, St. Louis, Hannibal and St. Joseph, they were held either in rented buildings or in the county courthouse. Not until 1877 was a separate building provided for the court, and it cost $17,000. In 1901 the Legislature made an appropriation for the erection of a new and distinct building for the court's uses, and that resulted in the present building, which stands just south of the capitol grounds and which cost all told over $400,000.

DIRECTORY—SUPREME COURT.

Court sits in Jefferson City. Terms begin on the second Tuesdays in April and October. Judges elected for a term of ten years; salary $4,500 and $3,000 additional as member of commission to designate opinions to be published and for preparation of syllabi of decisions. The Court elects its Chief Justice and each division a Presiding Judge thereof. Each Judge is authorized to appoint one stenographer at a salary of one hundred and twenty-five dollars per month, and each Commissioner is allowed a stenographer at the same compensation.

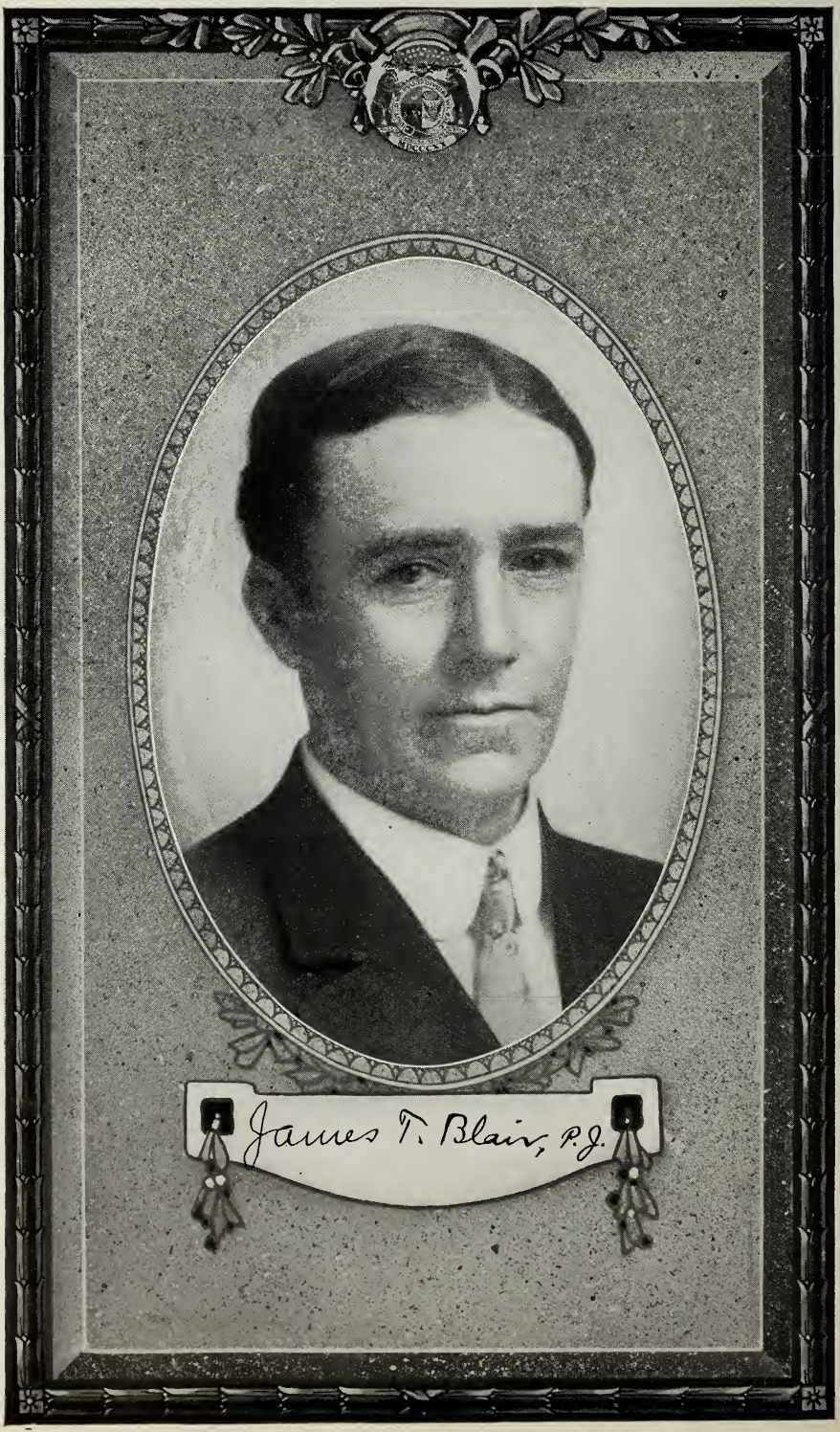
James T. Blair, P.J.

Chief Justice—Robert F. Walker.

DIVISION NO. 1.

Name.	*Pol.*	*Residence.*	*Term expires.*
James T. Blair, P. J.	(D)	Maysville	December 31, 1924
*Henry W. Bond	(D)	St. Louis city	December 31, 1922
Archelaus M. Woodson	(D)	Buchanan county	December 31, 1926
Waller W. Graves	(D)	Bates county	December 31, 1928
Richard L. Goode	(D)	St. Louis	

*Died September 28, 1919.

DIVISION NO. 2.

Name.	*Pol.*	*Residence.*	*Term expires.*
Fred L. Williams, P. J.	(D)	Joplin	December 31, 1920
Robert F. Walker	(D)	St. Louis city	December 31, 1922
John I. Williamson	(D)	Kansas City	

SUPREME COURT COMMISSIONERS.

Name.	*Pol.*	*Residence.*	*Term expires.*
Robert T. Railey	(D)	St. Louis city	April 10, 1923
Stephen S. Brown	(R)	St. Joseph	April 10, 1923
John Turner White	(D)	Springfield	April 10, 1923
Norman A. Mozley	(R)	Stoddard county	April 10, 1923
William T. Ragland	(D)	Monroe county	April 10, 1923
Charles E. Small	(R)	Kansas City	April 10, 1923

STENOGRAPHERS TO JUDGES.

Name.	*Pol.*	*Residence.*	
Emma Clemmons	(D)	Jefferson City	Stenographer to Judge Graves.
Mabel Hutton	(D)	St. Louis	Stenographer to Judge Goode.
Lucius Ross	(D)	Versailles	Stenographer to Judge Walker.
Gertrude Shuman	(D)	Kahoka	Stenographer to Judge Williamson.
Paul Brace	(D)	Jefferson City	Stenographer to Judge Blair.
E. E. Wyrick	(D)	Tuscumbia	Stenographer to Judge Williams.
Mrs. Ralph Robinson	(D)	Jefferson City	Stenographer to Judge Woodson.

STENOGRAPHERS TO COMMISSIONERS.

Name.	*Residence.*	
Anna Brown	St. Joseph	Stenographer to Commissioner Brown.
Mrs. John W. Giesecke	Jefferson City	Stenographer to Commissioner Railey.
	Louisiana	Stenographer to Commissioner Ragland.
Edwin W. Small	Kansas City	Stenographer to Commissioner Small.
Mrs. Mozley	Bloomfield	Stenographer to Commissioner Mozley.
Alice T. Barrett	Springfield	Stenographer to Commissioner White.

COURT OFFICERS AND EMPLOYES.

Name.	*Pol.*	*Residence.*	*Title.*	*Salary.*
Jacon D. Allen	(D)	Bates county	Clerk of Supreme Court	$4,000
H. L. Creel	(D)	Ray county	Assistant clerk	2,500
Robert W. Morrow	(D)	Jefferson City	Assistant clerk	2,500
William H. Allen	(D)	Jefferson City	Assistant clerk	2,300
Patricia E. Nacy	(D)	Jefferson City	Deputy clerk	1,000
Perry S. Rader	(D)	Chariton county	Reporter	3,000
Isabel C. Rader	(D)	Jefferson City	Assistant reporter	2,000
Anna Dorsey	(D)	Jefferson City	Stenographer	1,200
Hina C. Schult	(D)	Caruthersville	Marshal	*2,000
A. J. Menteer	(D)	Jefferson City	Librarian	1,500
W. W. Herron	(D)	St. Louis	Assistant librarian	1,500
Frank Mitchell	(D)	Morgan county	Janitor	1,200

*The marshal may retain fees not exceeding $500 in addition to his fixed salary.
The officers and employes are elected by the court.

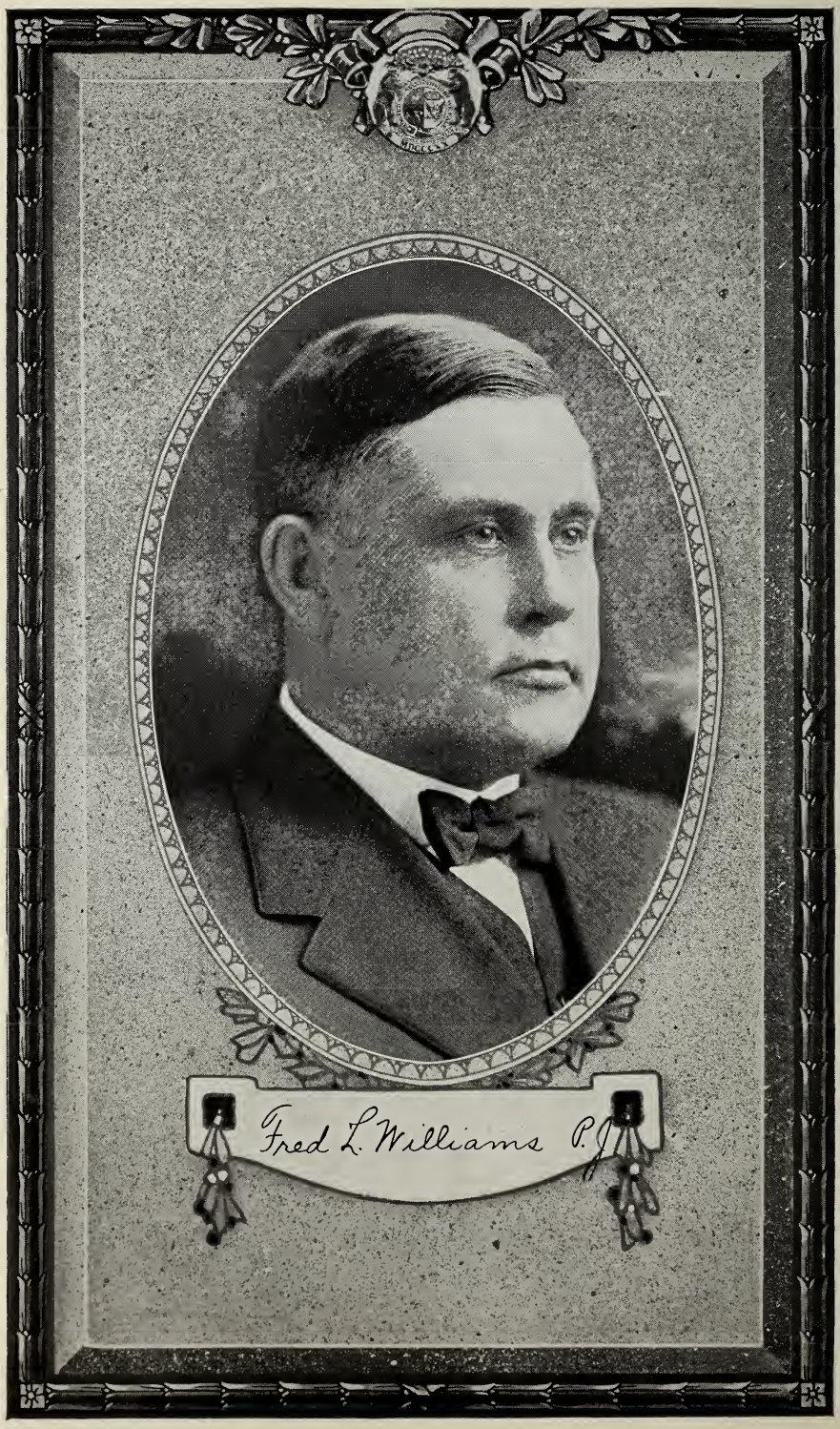
Fred L. Williams P.J.

JUDGES SUPREME COURT.

CHIEF JUSTICE.

ROBERT FRANKLIN WALKER, St. Louis city (Democrat).—Born in Morgan county, Missouri. Graduated in the Missouri University in letters and law. Admitted to the bar at Versailles, Mo. Practiced in Morgan county, where he was for three terms prosecuting attorney until 1885. In that year admitted to practice in the Supreme Court of the United States. Assistant Attorney-General of Missouri from 1885 to 1889. Thereafter for four years practiced law in St. Louis. Member of Statutory Revision Committee in 1889. Attorney-General of Missouri from 1892 to 1897. President Missouri Bar Association 1907. Chairman commission to revise statutes, 1909. Practiced law in St. Louis for sixteen years, seven years of which time he was counsel for the Merchants' Exchange. Elected Judge of the Supreme Court of Missouri November, 1912, for a term of ten years. Religious affiliation, Baptist. Politics, Democratic. Married, first, September 20, 1877, to Miss Nannie A. Wright, Fayette, Mo., who died November 24, 1892; second, September 28, 1895, to Mrs. Geneva C. Percy, Brooklyn, N. Y. Two children by first marriage, Mrs. Katherine Smith of Chicago and Leland R. Walker, a civil engineer of Calexico, Cal. Succeeded Judge Bond, deceased, as Chief Justice, October, 1919.

DIVISION NO. 1.

JAMES T. BLAIR, Maysville, Presiding Judge (Democrat).—Born at Loudon, Tenn., November 11, 1871. He came to Missouri May 14, 1881, receiving his education in the public schools at Osborn, DeKalb county, and at Cumberland University, where he received the degree of A. B. in 1892 and of LL. B. in 1895. He was president of Obion College in 1895 and 1896. He was married at Maysville June 19, 1901, to Miss Grace E. Ray. From 1903 to 1908 he resided at Springfield, Mo. He represented DeKalb county in the Legislature, 1899-1901. He was appointed and served as a member of the revision committee to revise the statutes of 1899, and served as Assistant Attorney-General from January 11, 1909, to April 11, 1911. He was appointed by the Supreme Court a member of the bipartisan commission created by the Forty-sixth General Assembly to aid the Supreme Court, which appointment he resigned when elected Judge of Supreme Court in 1914 for a term of ten years.

ARCHELAUS M. WOODSON, St. Joseph (Democrat).—Born in Knox county, Kentucky, on January 30, 1854. His father was Benjamin J. Woodson, Sr., a brother of Silas Woodson, deceased, who was Governor of Missouri from 1872-1874. Judge Woodson's father emigrated from Kentucky and located in Buchanan county, Missouri, on October 30, 1854, when Judge Woodson was nine months old. He has, therefore, lived in Missouri practically all his life and was reared on the farm, attending the public schools of Buchanan county until he was eighteen years of age. For a period of three years he attended Plattsburg College in Clinton county, Missouri. He then attended the St. Louis Law School, from which he graduated in 1877. He was appointed judge of the circuit court of Buchanan county by Governor Francis on December 18, 1890, and in 1892 was elected to the same office for a term of six years, being re-elected in 1898. Judge Woodson was elected Judge of the Supreme Court for the long term in November, 1906, and in 1916 was re-elected for a term of ten years. He is a member of the Christian Church and is married. His wife was Miss Bettie Oliver of Platte City, Mo., their marriage occurring on April 13, 1886, at Platte City.

WALLER W. GRAVES, Butler (Democrat).—Born on a farm in Lafayette county, Missouri, December 17, 1860. He received his education in the public schools of his native county and at the Columbia (Mo.) State University. He moved to Bates county in 1880, where he taught school and studied law. He was twice elected county school commissioner and was admitted to the bar in 1885 by Judge James B. Gantt, after which he associated himself with Judge J. D. Parkinson at Butler in the practice of law. After Judge Parkinson's removal to Kansas City he formed a partnership with Harvey C. Clark, with whom he was associated in the practice of law until his election as judge of the circuit court of the Twenty-ninth judicial circuit in 1899. He was appointed by Governor Folk Judge of the Supreme Court to succeed Judge Marshall, resigned, and was nominated and elected Judge of the Supreme Court for the short term in November, 1906. In November, 1908, was elected for ten years to succeed himself, being re-elected in 1918. He was married to Miss Alice Ludwick of Bates county at Butler June 30, 1892.

RICHARD LIVINGSTON GOODE.—Born in Campbellsburg, Henry county, Kentucky, February 4, 1855; came to Missouri with his parents in 1868; graduated at Drury College, Springfield, Mo., in June, 1876, with the degree of B. A.; later received degrees of M. A. and LL. D.; was principal of Springfield High School two years and superintendent of the schools of the city one year; admitted to the bar in June, 1879, having read law with Jerry C. Cravens, whose partner he became and remained twenty years, or until Mr. Cravens'

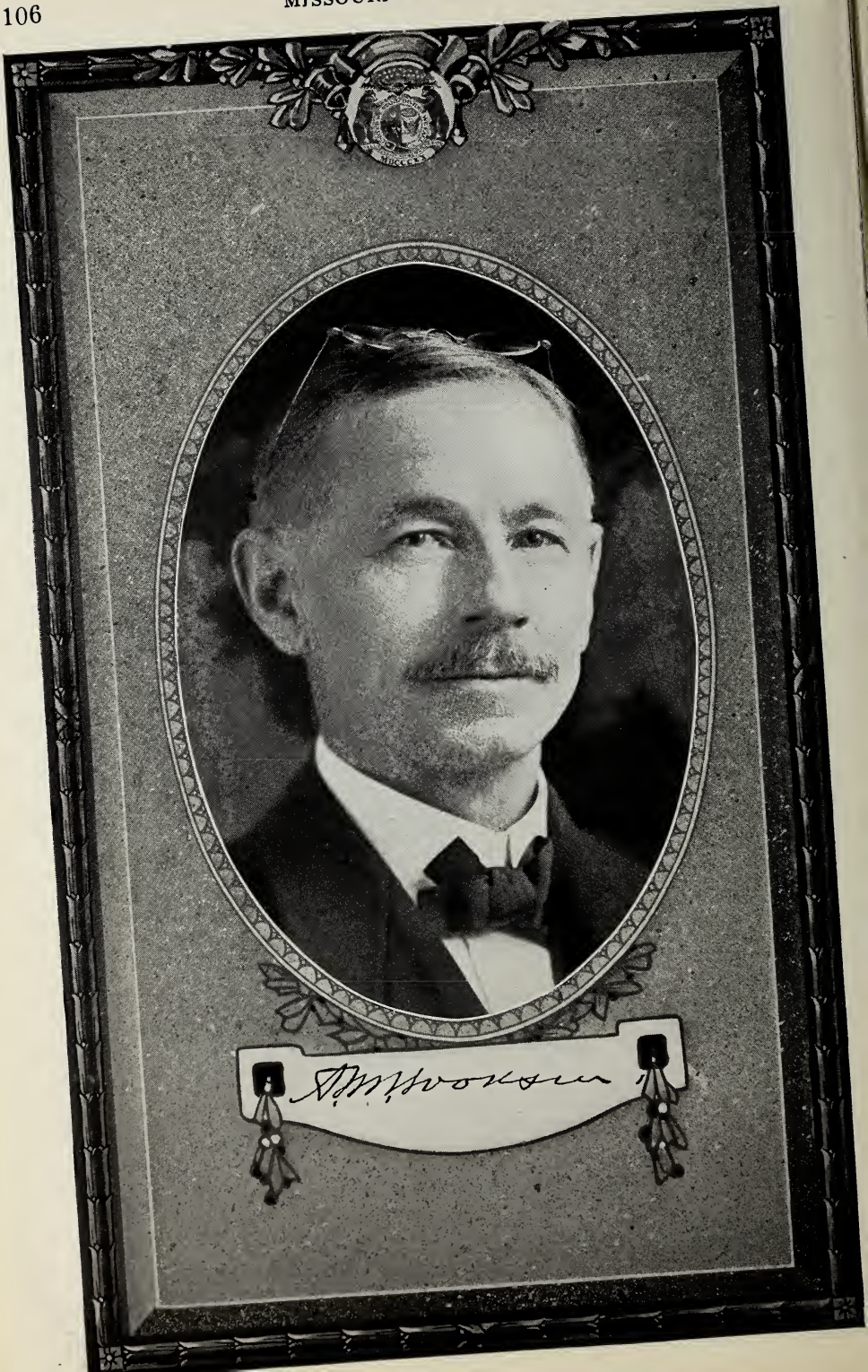

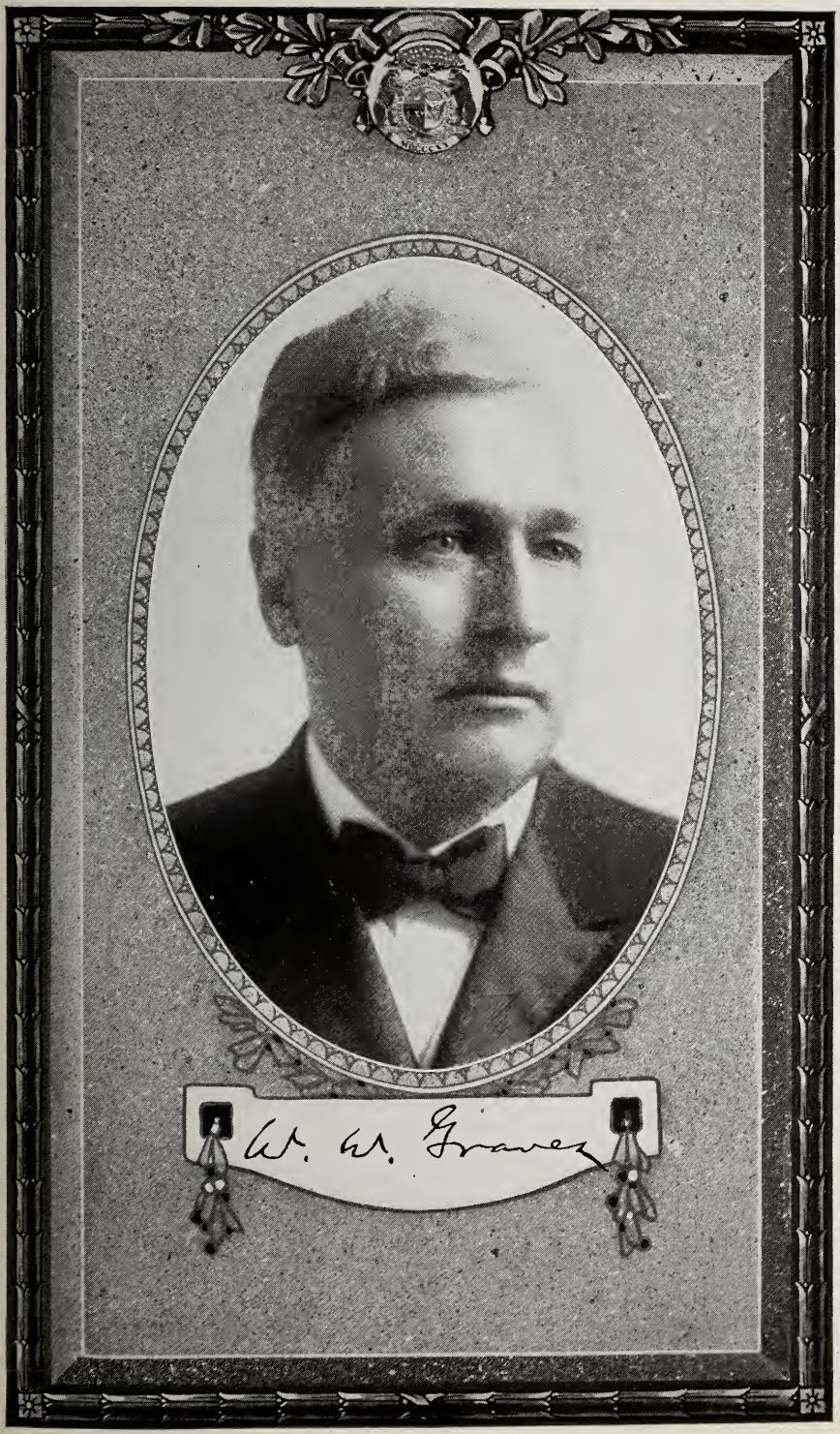
W. W. Graves

Richard L. Gaddis

death; was city attorney of Springfield and for six years president of the board of education; was married to Estelle B. Maurer; they have two children, Mrs. Chauncey H. Clarke and Mrs. Thomas J. Moss, both of St. Louis; was elected to the St. Louis Court of Appeals in 1900; served until September, 1910; then was counsel for the Mercantile Trust Company of St. Louis for four and one-half years; was professor of equity in Washington University School of Law in 1906-1910; became dean of the School of Law of said University in 1915; was appointed Judge of the Supreme Court to succeed Judge Henry W. Bond, deceased, October 23, 1919.

DIVISION NO. 2.

FRED L. WILLIAMS, Presiding Judge, Joplin (Democrat).—Born on a farm in Putnam county, Indiana, May 31, 1879. He received his education in the public schools of Indiana, graduated from De Pauw University with degree of Ph. B., and studied law at Indiana Law School of Indianapolis. He was admitted to the bar in 1900. On finishing law school he located at Joplin, Mo., where he engaged in practice of law until January 3, 1913, when he gave up his practice to accept appointment as Supreme Court Commissioner to fill the unexpired term of Judge Henry Bond, resigned; reappointed for term of four years ending April, 1919, which appointment he resigned when elected Judge of the Supreme Court in 1916 for the four years' unexpired term of Judge John C. Brown, deceased. Married Miss Ethel Jones of Shelbyville, Ind., June 20, 1906.

JOHN I. WILLIAMSON, Kansas City, Mo. (Democrat).—Born in Carroll county, Missouri; educated in the public schools and at Kentucky University at Lexington, Ky. Admitted to the bar September 30, 1891, at Chillicothe, Mo.; to the Supreme Court of Missouri, March 25, 1893; president Kansas City Bar Association in 1912; member of commission appointed by Gov. Major in 1914 to revise civil and criminal codes of procedure of Missouri; member Missouri Bar Association and American Bar Association; practiced law in Kansas City, Mo., for fifteen years prior to his appointment to Missouri Supreme Court to fill vacancy caused by resignation of Judge Charles B. Faris. Never was a candidate for any office, elective or appointive. Married December 8, 1891, to Miss Lucy E. Willett of Carlisle, Ky.

HENRY W. BOND, St. Louis (Democrat).—Born at Brownsville, Tenn., January 27, 1848, where he was admitted to the bar. He received his education at Harvard College, Cambridge, Mass. He was elected to the Missouri State Legislature in 1885; elected Judge of the St. Louis Court of Appeals in 1892; appointed by the Supreme Court a member of the bipartisan commission created by the Forty-sixth General Assembly to aid the Supreme Court, which appointment he resigned when elected Judge of Supreme Court in 1912 for a term of ten years. He was married November 18, 1880, to Miss Mary D. Miller at Bolivar, Tenn. Died September 28, 1919.

CHARLES B. FARIS, Caruthersville (Democrat).—A native Missourian, born in Mississippi county October 3, 1864. He graduated from the University of Missouri, class of 1889, and was for a time a student in the law department of Washington University. He was admitted to the bar at Charleston in April, 1891. He represented Pemiscot county in the Thirty-sixth General Assembly; was prosecuting attorney six years and a member of the Board of Curators of the University of Missouri from 1903 to 1909, being president of this board from 1907 until his term expired. He was elected judge of the Twenty-eighth judicial circuit in November, 1910, which office he resigned October 4, 1912, on account of being nominated for Judge of Supreme Court, to which office he was elected for a term of ten years in November, 1912. Married August 22, 1894, to Miss Anna Lee McClanahan of Bronaugh. Resigned to accept appointment as Judge of the United States Court for the Eastern District of Missouri, October, 1919.

SUPREME COURT COMMISSIONERS.

DIVISION NO. 1.

STEPHEN S. BROWN, St. Joseph (Republican).—Born in Lawrence county, New York, February 14, 1846. He received his education in the public schools of New York and at the Wesleyan Seminary, Gouverneur, N. Y. He studied law at Ogdensburg and coming to Missouri was admitted to the bar in DeKalb county in 1871. He was married at Maysville, in DeKalb county, April 16, 1878, to Miss Anna C. Holbert. He served his country in the 60th New York Volunteer Infantry in the Civil war, and in the same regiment after its re-enlistment and muster as a veteran regiment from September, 1861, until July, 1865. He was appointed by the Supreme Court a member of the bipartisan commission to aid the Supreme Court; the commission, subject to the rules and orders of the Supreme Court, was created by the Forty-sixth General Assembly; reappointed in 1915, and again in 1919, for a four-year term ending in April, 1923.

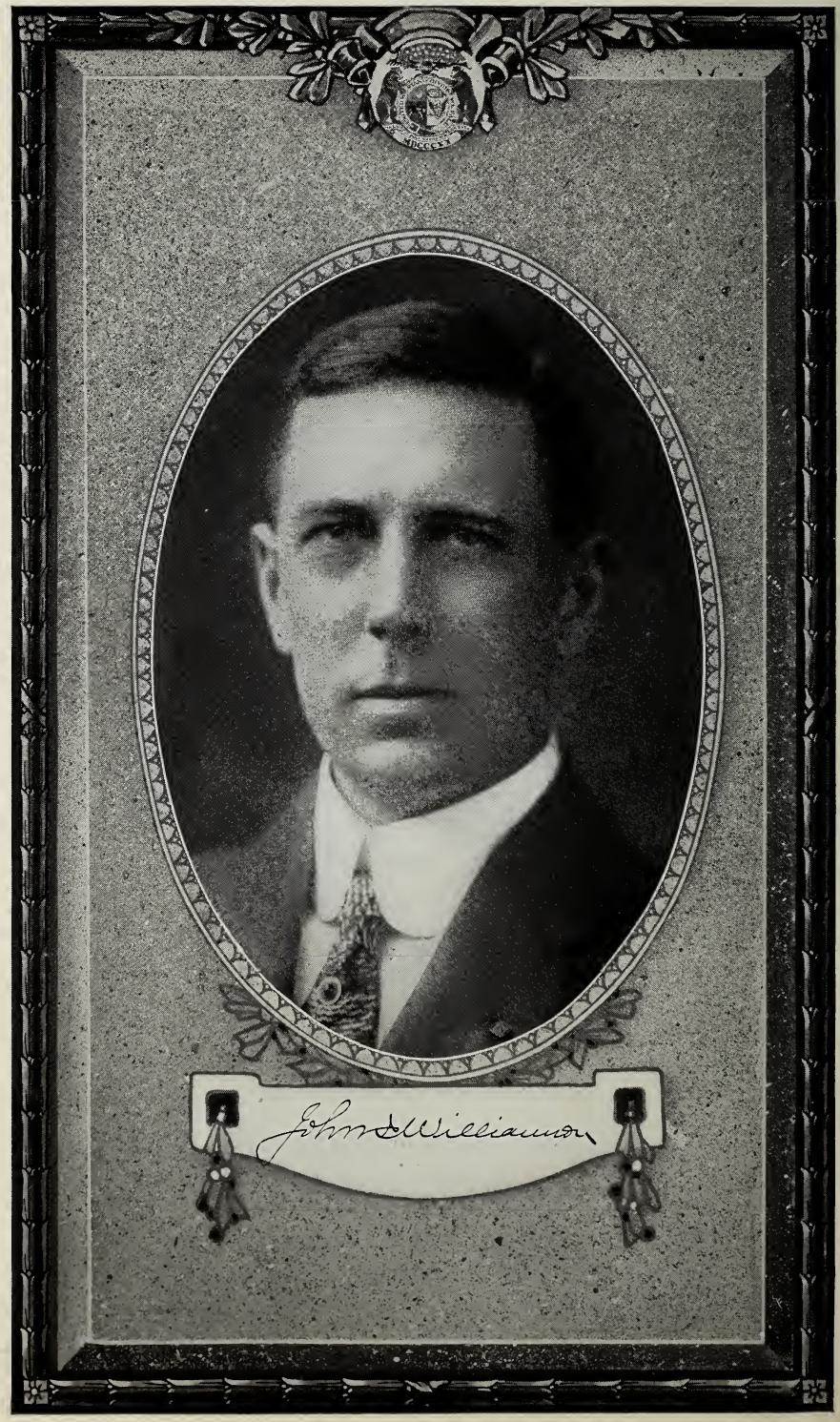
John L. Williams

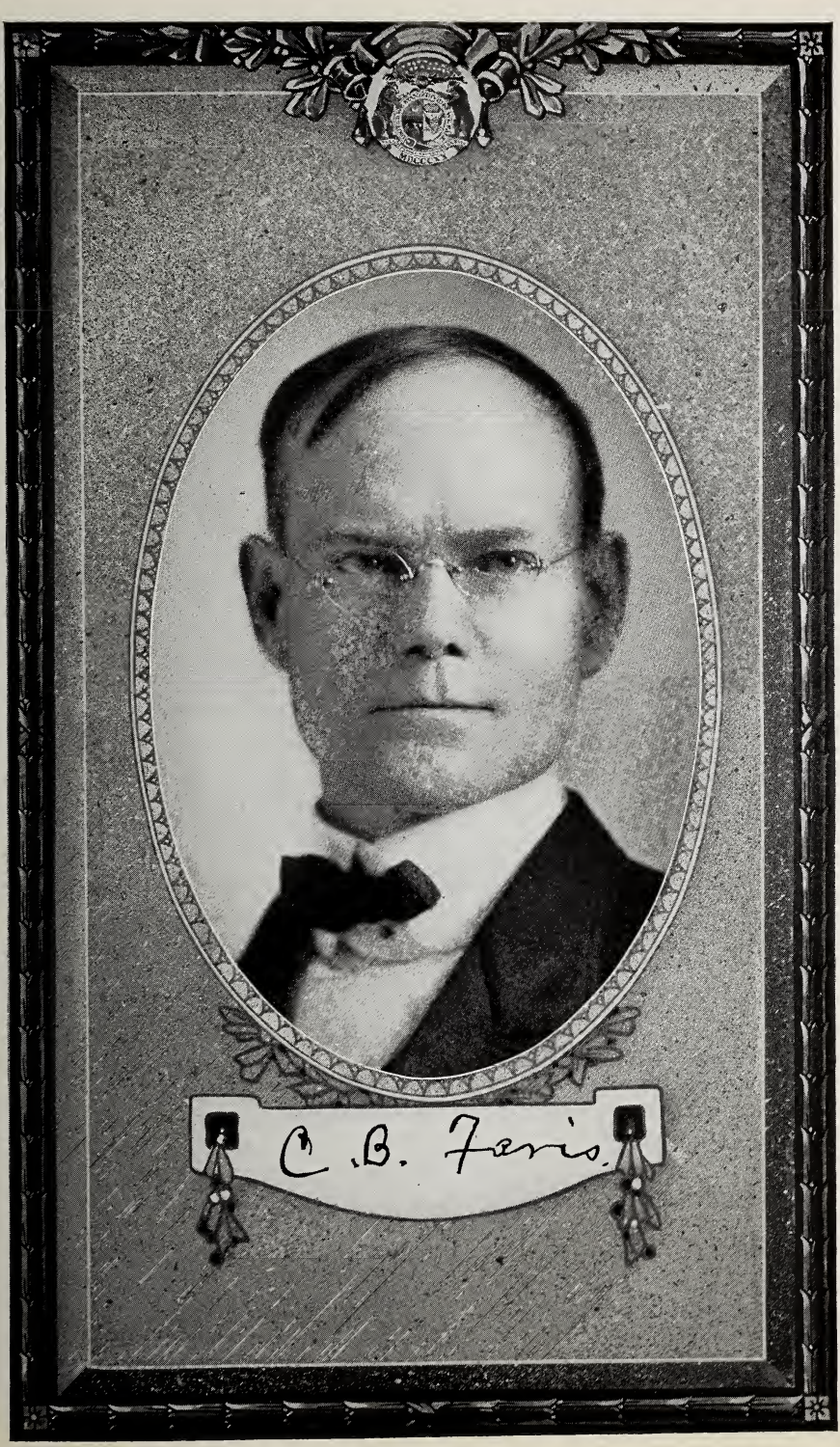
C. B. Ferris.

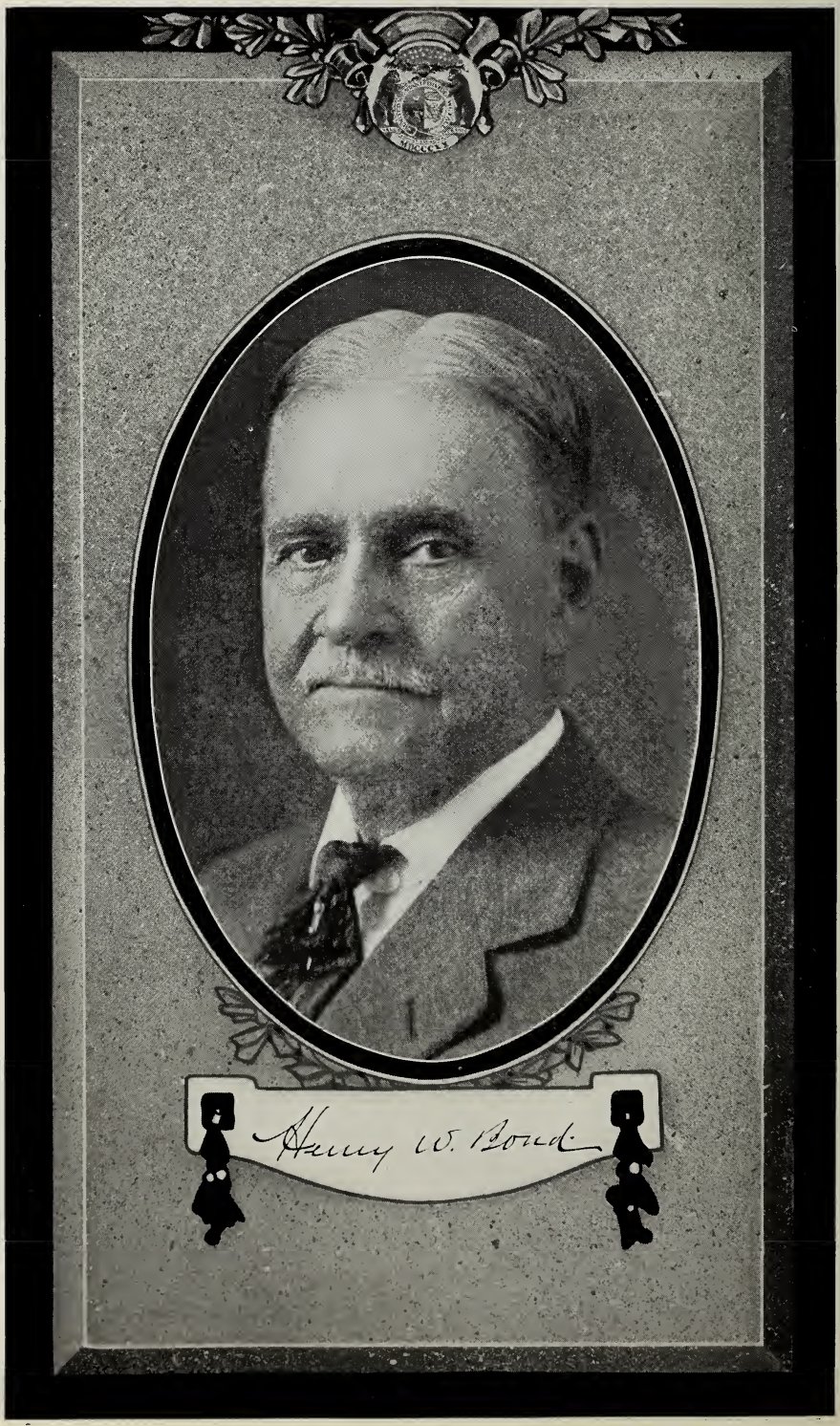
Henry W. Bond

WILLIAM T. RAGLAND, Paris (Democrat).—Was born in Marion county, Missouri, October 5, 1866. He received his education in the public schools, the State Normal School at Kirksville and the law department of the Washington University. He was admitted to the bar June 21, 1889. He served as prosecuting attorney of Monroe county from 1893 to 1897 and as a member of the State Board of Law Examiners from July 1, 1905, to January 1, 1911. He was elected in November, 1910, judge of the circuit court, Tenth judicial circuit, and ex officio judge of the Court of Common Pleas at Hannibal for a term of six years. In 1916 he was re-elected judge of the Tenth judicial circuit, but resigned in 1919 to accept an appointment as Supreme Court Commissioner to succeed Reuben F. Roy, whose term had expired, for a term of four years. He was married October 7, 1890, at New London, Mo., to Miss Mary E. Watson.

CHARLES EDWIN SMALL, Kansas City (Republican).—Born on a farm in Madison county, Illinois, near Collinsville, July 27, 1854. He was educated in the public schools, and also graduated from McKendree College, Lebanon, Ill. Studied law for one year at the same institution, and in 1876 moved to Kansas City, Mo., and entered law office of Gage & Ladd, where he continued his studies. Was admitted to the bar in 1878. Practiced law one year alone and then formed partnership with R. H. Field, under name of Field & Small. Retired from this partnership in 1881 and entered into partnership with his former preceptors, Gage & Ladd, and formed firm of Gage, Ladd & Small, which remained unbroken until Mr. Gage's death in 1915. He continued in business with Mr. Ladd until April, 1919, when he was appointed Commissioner of the Supreme Court. Was married in 1879 to Miss Lorna A. Hughey, daughter of Rev. George W. Hughey of the Southern Illinois M. E. Conference. Mr. and Mrs. Small have five sons and two daughters, all of whom reside in Kansas City, except the eldest, Charles H., who resides in Denver.

DIVISION NO. 2.

ROBERT T. RAILEY, St. Louis (Democrat).—Born at Milligan's Bend, La., January 19, 1850. He received his education at the Missouri State University and was admitted to the bar in 1873. He was married at Harrisonville, Cass county, September 3, 1874, to Miss Martha Stuart Beattie. He was president Missouri State Bar Association in 1908. He was appointed January 1, 1915, by the Supreme Court a member of the bipartisan commission to aid the Supreme Court to fill the unexpired term of Judge James T. Blair, resigned; reappointed for term of four years ending April, 1919.

JOHN TURNER WHITE, Springfield (Democrat).—Is a native of Greene county; was admitted to the bar in 1882; practiced law in Springfield; nominated in 1892 for circuit judge on Democratic ticket; defeated by Neville, Republican. Was appointed reporter of St. Louis Court of Appeals in 1904; served five years. Appointed Commissioner of Supreme Court to fill unexpired term of Williams (elected judge), 1917 to 1919. Reappointed April, 1919, for term of four years.

NORMAN A. MOZLEY (Republican) was born on a farm in Johnson county, Illinois, on the 11th day of December, 1865; was educated in the common schools; removed to Stoddard county, Missouri, in March 1887; taught school, studied law and was admitted to the bar in 1891. In 1894 he received the Republican nomination for Congress in the Fourteenth district of the state and was elected, the first Republican the district had ever sent to Congress. He served one term, and resumed the practice of law until he was appointed a Commissioner of the Supreme Court, which occurred the 12th day of April, 1919. He married Miss Effie Smith March 25, 1895.

SUPREME COURT OFFICERS.

JACOB D. ALLEN, Butler (Democrat).—Born in Franklin county, Kentucky, September 12, 1859. Graduated from Kentucky Military Institute as B. A. in 1882. Deputy county clerk of Bates county, Missouri. Became editor and proprietor of the Butler Weekly Times July 1, 1884. Was postmaster of Butler four years. Represented the Sixth congressional district in two national Democratic conventions, at Chicago in 1892 and at Denver in 1908. Was chairman of the state commission that located and built State Hospital for Insane No. 4 at Farmington, Mo. Was elected Clerk of the Supreme Court of Missouri in April, 1910, to fill out unexpired term of John R. Green; re-elected in 1915. Married to Ida R. Wood October 6, 1886. Three boys, Robert D., William H. and Jacob W.

PERRY S. RADER, Jefferson City (Democrat).—Was born in Jasper county, Missouri, November 24, 1859. Was educated in the public schools and Central College. Was admitted to the bar in 1888. He was elected Reporter of the Supreme Court for a term of six years beginning July 15, 1897, and re-elected in 1903 and again in 1909 and 1915. During the time he has held the office he has written the syllabus for more than ten thousand opinions of the court and superintended the publication of 134 volumes of the Missouri Reports, which is nearly one-half of the whole number published since Missouri became a state in 1821, the whole number at this time being 270. He has never held any other office. He was married to Miss Bennie J. Younger December 4, 1889, at Brunswick, Mo.

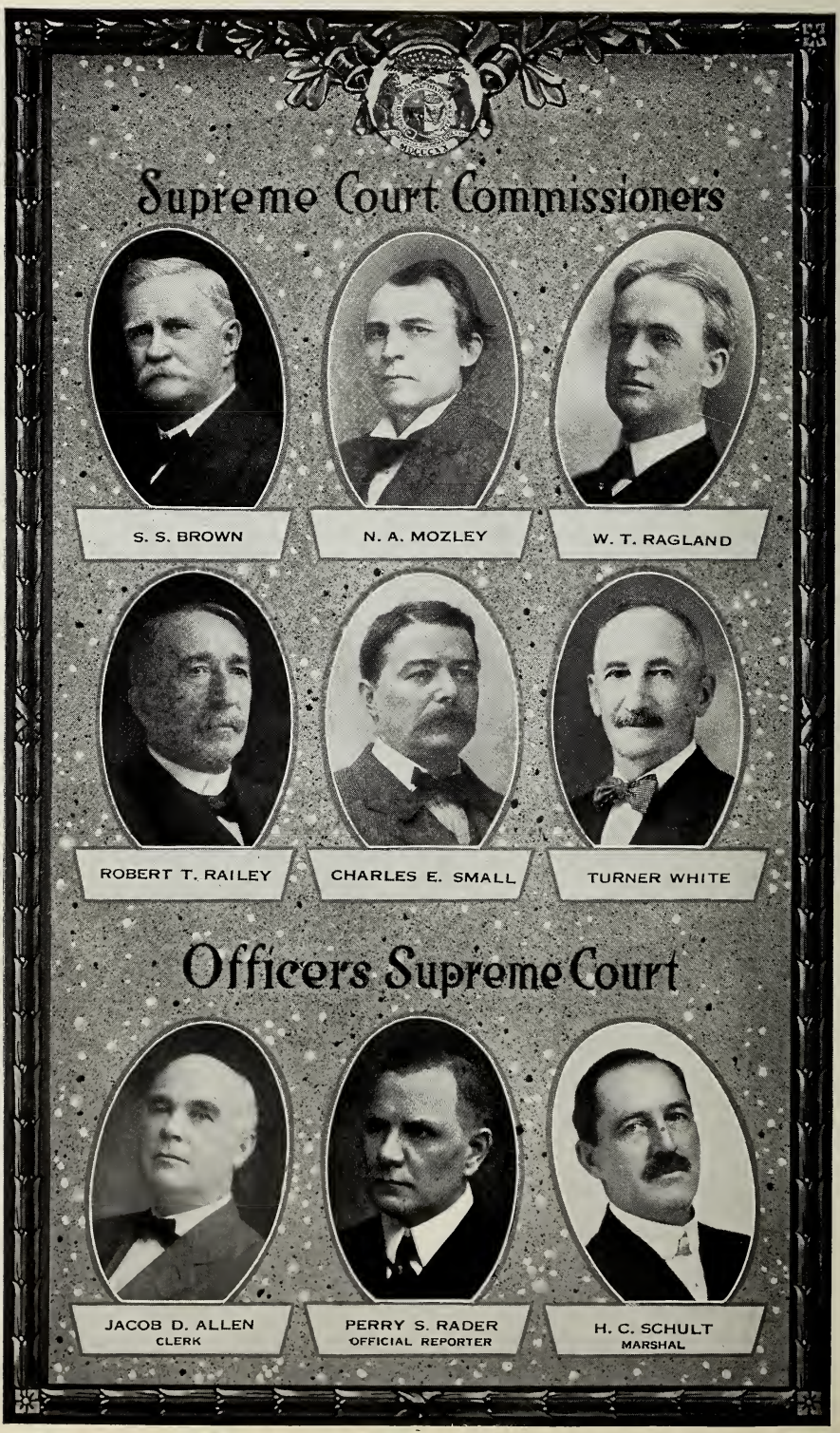
Supreme Court Commissioners
S. S. BROWN
N. A. MOZLEY
W. T. RAGLAND
ROBERT T. RAILEY
CHARLES E. SMALL
TURNER WHITE
Officers Supreme Court
JACOB D. ALLEN
CLERK
PERRY S. RADER
OFFICIAL REPORTER
H. C. SCHULT
MARSHAL

HINA C. SCHULT, Caruthersville (Democrat).—Born at LaCrosse, Wis., March 19, 1858. Educated in the public schools of his native city. Followed the printing and newspaper business until 1883. Came to Missouri in 1877, locating at Gayoso, the then county seat of Pemiscot county. Appointed deputy sheriff and collector in 1880. In 1883 he was appointed county and circuit clerk and ex officio recorder by Governor Crittenden, and was elected to these offices in 1884 to fill unexpired term of two years, and re-elected circuit clerk and ex officio recorder in 1886 for a term of four years. Again engaged in the newspaper business up to 1893. In the abstract of land titles and real estate business from 1893 to 1913. Appointed a member of the board of directors of the St. Francis Levee District of Missouri in 1893, and was secretary of the board from 1898 to 1913. Was presiding judge of the county court from 1898 to 1906. City clerk of Caruthersville from 1897 to 1907. Member of the Board of Managers of State Hospital No. 4, Farmington, and president of the Board from 1902 to 1905. Member of Board of Regents, Cape Girardeau Normal School, from 1911 to 1915. Elected Marshal of the Supreme Court in April, 1915, for a term of six years. Married June 20, 1882, to Miss Henrietta Ward, Caruthersville.

ST. LOUIS COURT OF APPEALS.

(For the Eastern District.)

Court sits in St. Louis. Terms begin on the first Mondays in March and October. The oldest licensed attorney is Presiding Judge. Judges are elected for a term of twelve years and take their office on the first Monday in January after election. Salary, $5,500 per annum, and $500 additional as member of commission to designate opinions to be published and for preparation of syllabi of decisions.

PRESIDING JUDGE AND ASSOCIATE JUDGES.

Name.	*Pol.*	*Residence.*	*Term expires.*
George D. Reynolds, P. J.	(R)	St. Louis city	1921
Wm. H. Allen	(D)	St. Louis city	1925
Wm. Dee Becker	(R)	St. Louis city	1929

STENOGRAPHERS OF JUDGES.

S. P. Barker	Stenographer to Judge Reynolds	Salary, $1,500
Miss Frances Godejahn	Stenographer to Judge Allen	Salary, 1,500
Anna Crawford	Stenographer to Judge Becker	Salary, 1,500

COMMISSIONERS.

Name.	*Pol.*	*Residence.*	*Salary.*	*Term expires.*
Simon G. Nipper	(R)	Potosi	$6,000.00	1923
Clarence A. Barnes	(R)	Mexico	6,000.00	1923
Davis Biggs	(D)	Kirkwood	6,000.00	1923

The Board of Commissioners for the St. Louis Court of Appeals was established by an act of the Fiftieth General Assembly in 1919.

OFFICERS AND EMPLOYES.

Name.	*Pol.*	*Position.*	*Salary.*
Joseph Flory	(R)	Clerk	$3,000
L. M. Gochenour	(D)	Deputy clerk	2,000
Thomas E. Francis	(R)	Reporter	2,000
William T. Hunter	(R)	Marshal	2,000
Chas. J. Decker, Jr	(R)	Messenger	1,200

The above officers and employes are appointed by the Court and hold their positions at the pleasure of the Court.

TERRITORIAL JURISDICTION.

The city of St. Louis and counties of Monroe, Shelby, Knox, Scotland, Clark, Lewis, Marion, Ralls, Pike, Lincoln, Warren, Montgomery, St. Charles, St. Louis, Jefferson, Ste. Genevieve, Perry, Cape Girardeau, Madison, St. Francois, Washington, Franklin and Audrain.

JUDGES ST. LOUIS COURT OF APPEALS.

GEORGE D. REYNOLDS, Presiding Judge, St. Louis (Republican).—Born at Gettysburg, Pa., December 16, 1841; received his education in the schools of Allentown, Pa., and Springfield, Ill. At the outbreak of the Civil war he enlisted as a private and served throughout the war, being mustered out with the rank of lieutenant-colonel; removed to

Missouri in 1867 and settled at Potosi; was admitted to the bar; was united in marriage to Miss Julia Vogdes October 10, 1867, in Pike county; served as circuit attorney of the old Fifteenth judicial circuit; was United States attorney for the Eastern district of Missouri from May, 1889, to April, 1894. At the August, 1908, primary he received the Republican nomination for Judge of the St. Louis Court of Appeals and was elected. By virtue of his holding a license as practicing lawyer in this state, antedating those of his associates, he is presiding judge.

WILLIAM H. ALLEN (Democrat).—Born in Cooper county, Missouri, November 14, 1870; removed to St. Louis at age of eighteen years; educated in Washington University, receiving degree of B. A. in 1894 and that of LL. B. in 1900. Taught for several years in departments of Washington University. Admitted to bar in June, 1900, and practiced until elected in 1912 as judge of St. Louis Court of Appeals for a term of twelve years, having in meantime (1910) been nominated for circuit judge in city of St. Louis. Resides at 7001 Waterman avenue.

WILLIAM DEE BECKER, 4048 Lindell boulevard, St. Louis (Republican).—He was born in East St. Louis, Ill., October 23, 1876, and moved to St. Louis, Mo., in 1879. He was educated at Smith Academy, St. Louis; Harvard, A. B., and St. Louis Law School, LL. B., and was admitted to the bar in June, 1901. He was married to Margaret Louise McIntosh June 10, 1902, and has two children. He was elected judge of the St. Louis Court of Appeals in 1916 for a term of twelve years.

COMMISSIONERS ST. LOUIS COURT OF APPEALS.

CLARENCE A. BARNES, Mexico (Republican).—Born at Mexico, Mo., February 10, 1876. He received his education in the public and high schools of Mexico, Mo.; Northwestern University, Chicago, and Missouri State University. Admitted to the bar in 1899, and has been engaged in the practice of his profession ever since. Married Miss Ruth H. Lakenan June 3, 1903. On June 19, 1919, he was appointed by the St. Louis Court of Appeals a member of the commission of that court authorized by the Fiftieth General Assembly.

DAVIS BIGGS (Democrat).—Born on a farm near Louisiana, Mo., January 13, 1876. He received his education in the public schools of Louisiana, at the University of Virginia, and graduated from the law school of Washington University in 1898. Since his graduation he has practiced law in St. Louis and St. Louis county. He is married, has four children, and resides at Kirkwood. In 1900 he was the Democratic nominee from St. Louis county for the office of prosecuting attorney, and in 1916 was the Democratic nominee for Judge of the St. Louis Court of Appeals. During the war he was in charge of the industrial educational section of the Ordnance Department, United States Army, as manager. Since the armistice was signed he has served as legal adviser and member of the St. Louis Ordnance Claims Board, which settles and adjusts claims of contractors growing out of the suspensions of contracts with the United States. On June 19, 1919, he was appointed by the St. Louis Court of Appeals a member of the commission of that court authorized by an act of the Fiftieth General Assembly.

SIMON G. NIPPER, Potosi (Republican).—Born near Quaker postoffice, Washington county, Missouri, March 1, 1882. Received his education in the public schools of Washington and Crawford counties and at the Chillicothe Normal and the Steelville Normal. Taught school four years. Studied law and was admitted to the bar in 1905 and in the same year located at Potosi, where he has since resided. Was elected prosecuting attorney of Washington county in 1906 and was re-elected in 1908. Was appointed by President Taft Supervisor of Census for the Eleventh Census district of Missouri in 1910. In 1912 was the Republican nominee for Congress in the Thirteenth district. Was appointed Commissioner of the St. Louis Court of Appeals June 19, 1919. Was married in 1903 to Miss Fannie Huitt of Crawford county, Missouri, and has three children.

KANSAS CITY COURT OF APPEALS.

(For the Western District.)

Court sits in Kansas City. Terms begin on the first Mondays in March and October. The oldest licensed attorney is Presiding Judge. Judges are elected for a term of twelve years and take their office on the first Monday in January after election. Salary, $3,500 per annum, and $2,500 additional as member of commission to designate opinions to be published and for preparation of syllabi of decisions.

PRESIDING JUDGE AND ASSOCIATE JUDGES.

Name.	*Pol.*	*Residence.*	*Term expires.*
James Ellison, P. J.	(D)	Adair county	1921
Francis H. Trimble	(D)	Liberty	1924
Ewing C. Bland	(D)	Kansas City	1928

STENOGRAPHERS OF JUDGES.

Mrs. Lula C. Netherton	Stenographer to Judge Trimble	Salary, $1,500
	Stenographer to Judge Ellison	Salary, 1,500
Mrs. Pauline B. Crawford	Stenographer to Judge Bland	Salary, 1,500

OFFICERS AND EMPLOYES.

Name.	*Pol.*	*Position.*	*Salary.*
L. F. McCoy	(D)	Clerk	$3,000 per annum
Thomas C. Stean	(D)	Marshal	2,000 per annum
John M. Cleary	(D)	Reporter	2,000 per annum

TERRITORIAL JURISDICTION.

The counties of Adair, Andrew, Atchison, Bates, Benton, Boone, Buchanan, Caldwell, Callaway, Carroll, Cass, Chariton, Clay, Clinton, Cole, Cooper, Daviess, DeKalb, Gasconade, Gentry, Grundy, Harrison, Henry, Holt, Howard, Jackson, Johnson, Lafayette, Linn, Livingston, Macon, Mercer, Miller, Moniteau, Morgan, Nodaway, Osage, Pettis, Platte, Putnam, Randolph, Ray, Saline, Schuyler, Sullivan, Vernon and Worth.

JUDGES KANSAS CITY COURT OF APPEALS.

JAMES ELLISON, Presiding Judge, Kirksville (Democrat).—Born in Monticello, Lewis county, Missouri, July 12, 1848; educated at Christian University, Canton, Mo., and at the College of the Christian Brothers, St. Louis; admitted to the bar in 1867 and engaged extensively in the practice of law in the north and northeastern parts of the state; prosecuting and county attorney of Adair county in 1875-6; presidential elector in 1884; appointed Judge of the Kansas City Court of Appeals in November, 1884, for four years; was elected to the same office in 1888, and by lot got the eight-year term; in 1896 was renominated and reelected to a full term; in 1908 he again received the nomination and was again elected; married.

FRANCIS HENSHAW TRIMBLE, Liberty (Democrat).—Born in Clay county, Missouri, December 21, 1867. He received his education in the district schools of Plattsburg, Plattsburg College and at William Jewell College, Liberty, Mo. He has been a resident of the state since his birth; married Miss Lulu Timms, youngest daughter of Joseph H. Timms of Liberty, Mo., September 10, 1891. Judge Trimble was appointed judge of the Seventh judicial circuit by Governor Folk on February 1, 1907, to which office he was elected in November, 1908, to succeed Judge J. W. Alexander, resigned, who was elected to Congress. Prior to his appointment on the circuit bench he was prosecuting attorney of Clay county two terms, from 1899 to 1902, and was a member of the Forty-third General Assembly in 1905. He resigned as judge of the Seventh judicial circuit to run for Judge of Kansas City Court of Appeals, to which office he was elected for a term of twelve years in November, 1912.

EWING CHARLES BLAND (Democrat).—Born May 17, 1882. Son of Richard P. and Virginia E. Bland. Graduated from the National University Law School, Washington, D. C., in June, 1903. Admitted to the bar of Laclede county, Missouri (his home county), August 4, 1903; moved to Kansas City in November, 1903, where he engaged in his profession. Held the position of associate city counselor of Kansas City (1909-1910). Was elected judge of the municipal court of that city in 1912 and again in 1914. Served as United States marshal for the Western district of Missouri from December, 1914, to March, 1915, at the special request of President Wilson, the appointment being entirely unsolicited. In the August primary, 1916, he was nominated for the position of Judge of the Kansas City Court of Appeals and in the following November election was elected to that office for a term ending the first Monday in January, 1929, defeating his Republican opponent, Mr. Thad B. Landon, by 30,199 votes.

SPRINGFIELD COURT OF APPEALS.

(For the Southern District.)

Court sits part of each term in Springfield and part in Poplar Bluff. Terms begin on the first Mondays in March and October. One judge elected each four years for a twelve-year term; terms begin first Monday in January after election. Salary, $3,500 per annum, and $2,500 additional as member of commission to designate opinions to be published and for preparation of syllabi of decisions.

St. Louis Court of Appeals
GEO. D. REYNOLDS
W. H. ALLEN
WM. DEE BECKER
Kansas City Court of Appeals
JAMES ELLISON
F. H. TRIMBLE
EWING C. BLAND
Springfield Court of Appeals
JOHN T. STURGIS
J. S. FARRINGTON
JOHN H. BRADLEY

PRESIDING JUDGE AND ASSOCIATE JUDGES.

Name.	*Pol.*	*Residence.*	*Term expires.*
John T. Sturgis, P. J.	(D)	Neosho	December 31, 1920
John S. Farrington	(D)	Springfield	December 31, 1924
John H. Bradley	(D)	Kennett	December 31, 1928

STENOGRAPHERS OF JUDGES.

Nat W. Benton	Stenographer to Judge Sturgis	$1,500
Mrs. Anna Pollard	Stenographer to Judge Farrington	1,500
Grace C. West	Stenographer to Judge Bradley	1,500

COURT OFFICERS AND EMPLOYES.

Name.	*Pol.*	*Position.*	*Salary.*
Ben M. Neale	(D)	Clerk	$3,000
Frances P. Daniel	(D)	Deputy clerk	2,000
J. L. Fort	(D)	Reporter	2,000
Leslie D. Rice	(D)	Marshal	1,800
Helen Bartlett	(D)	Librarian	1,000
Lemuel Stevenson	(D)	Custodian	600

TERRITORIAL JURSIDICTION.

The counties of Barry, Barton, Butler, Camden, Cedar, Carter, Christian, Dade, Dallas, Douglas, Greene, Hickory, Howell, Jasper, Laclede, Lawrence, McDonald, Newton, Ozark, Oregon, Polk, Pulaski, Phelps, Ripley, St. Clair, Shannon, Stone, Texas, Taney, Webster, Wright, Dent, Crawford, Maries, Reynolds, Iron, Wayne, Bollinger, Scott, Stoddard, Dunklin, Pemiscot, New Madrid and Mississippi.

Note.—Except by different stipulation of the parties, all cases from counties of Butler, Carter, Ripley, Reynolds, Iron, Wayne, Bollinger, Scott, Stoddard, Dunklin, Pemiscot, New Madrid and Mississippi will be heard at Poplar Bluff.

JUDGES SPRINGFIELD COURT OF APPEALS.

JOHN T. STURGIS, Presiding Judge, Neosho (Democrat).—Born in Smithfield, Ohio, October 27, 1861; educated in Clarksburg Academy, Clarksburg, Mo., and Drury College, Springfield, Mo.; admitted to the bar September, 1887, at California, Mo. He was prosecuting attorney of Newton county in 1891 and 1892. He was elected Judge of Springfield Court of Appeals in November, 1912, for a term of eight years. Married Miss Ella Thom, Neosho, Mo., January 22, 1896.

JOHN S. FARRINGTON, Springfield (Democrat).—Born in Fayette, Mo., February 16, 1875; educated at Central College and Washington University; admitted to the bar in 1897. Married Miss Blanche McCann in Springfield, Mo., October 10, 1900. Was elected Judge of Springfield Court of Appeals in November, 1912, for a term of twelve years.

JOHN H. BRADLEY, Kennett (Democrat).—Was born at Senath, Dunklin county, Missouri, January 23, 1875, and was educated in the public schools and the Cape Girardeau State Normal and the University of Missouri. He was admitted to the bar in June, 1902. He was assistant prosecuting attorney of Dunklin county from 1905 to 1909, and was elected prosecuting attorney in 1908 and served till 1913. He was elected Judge of the Springfield Court of Appeals in 1916 for a term of twelve years. He married Miss Hettie Horner of Kennett, Mo., October 6, 1903.

JUDGES OF CIRCUIT COURTS.

JAMES A. COOLEY, First circuit (Republican).—Was born on a farm in Madison county, Iowa, January 26, 1872. He received his education in the public schools, at the State Normal School at Kirksville, Mo., and the State Normal School at Emporia, Kan., graduating from the Kirksville State Normal School in 1894, then teaching one year and graduating from the Kansas State Normal School at Emporia in 1896. He was admitted to the bar in 1897, and practiced law continuously from that time until elected circuit judge. He was married April 13, 1901, to Miss Ruby Bowen of Kirksville, Mo. He served one term, 1899-1900, as city attorney of Kirksville, and two terms as prosecuting attorney of Adair county, 1901-1904. He resides at Kirksville, where he has lived since 1896. He was elected circuit judge in 1916.

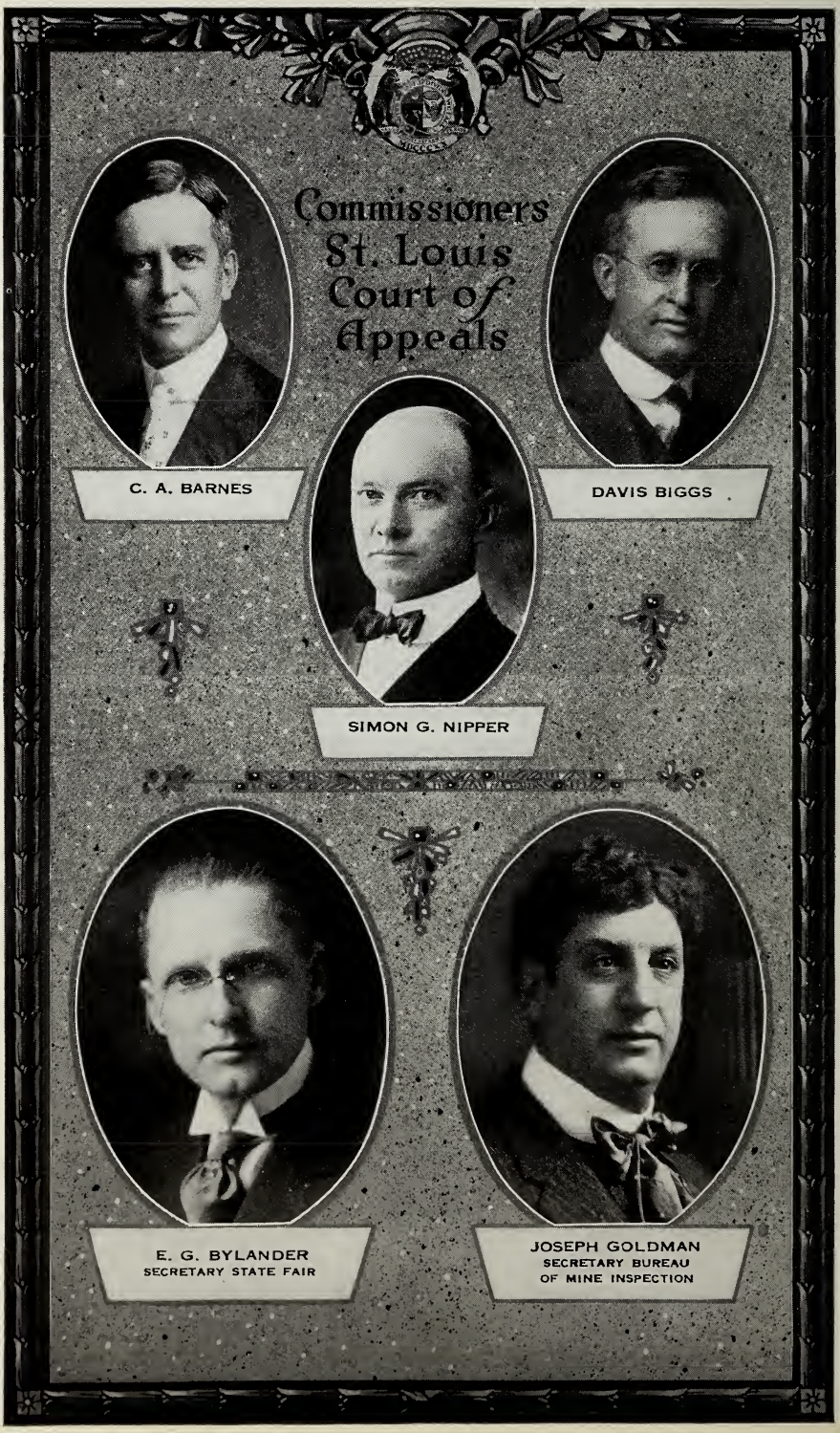
Commissioners
St. Louis
Court of
Appeals
C. A. BARNES
DAVIS BIGGS
SIMON G. NIPPER
E. G. BYLANDER
SECRETARY STATE FAIR
JOSEPH GOLDMAN
SECRETARY BUREAU
OF MINE INSPECTION

VERNON L. DRAIN, Second circuit (Democrat).—Was born January 21, 1864, at Shelbyville, Mo. Attended the public schools of his native town. Was married February 17, 1892, to Miss Nellie E. Turner of Maryville, Mo. He served two terms as prosecuting attorney of Shelby county, 1893 to 1897. Elected circuit judge in 1916. Lives at Shelbyville, Mo.

L. B. WOODS, Third district (Republican).—Was born July 1, 1868, in Mercer county, Missouri. He received his education at Valparaiso, Ind., being admitted to the bar in 1902. Was married November 24, 1897, at Princeton, Mo., to Miss Rose E. Lane, who died April 22, 1911. He served as Representative from Mercer county three terms, from 1896-1900. He was elected circuit judge in 1916 for a six-year term. He resides at Princeton.

JOHN M. DAWSON, Fourth circuit (Democrat).—Was born March 13, 1863, in Nodaway county, Missouri. He received his education in the public schools of Maryville. Was married July 20, 1897, to Miss Viola Green of Maryville. He served as prosecuting attorney of Nodaway county for three terms, and was chairman of the Democratic Central Committee, 1912-1914. In 1916 he was elected circuit judge. He resides at Maryville.

ALONZO D. BURNES, Fifth circuit (Democrat).—Was born October 27, 1864, at Hampton, Platte county, Missouri. He received a liberal education. After a course in the district schools, he attended the Gaylord Institute, Vanderbilt University, and finally completed his course at the Missouri State University at Columbia. He returned to his native county, entered the practice of law and was elected city attorney of Platte City, and afterwards served four years as county attorney. In 1898 he was elected circuit judge, and in 1904 was re-elected without opposition; was re-elected in 1910, and again in 1916. He is married and resides at Platte City.

WILLIAM H. UTZ, Sixth circuit, Division No. 3 (Democrat).—Born July 28, 1864, in Buchanan county, Missouri; educated in common schools of the county and at Central College, Fayette, Mo. Graduated from law department of University of Missouri, class of '89; admitted to bar July of same year; assistant prosecuting attorney, 1895-6; police commissioner of St. Joseph under Governor Dockery and Governor Folk for a period of six years; elected Judge November, 1916, for six years.

THOMAS BUFORD ALLEN, Sixth circuit, Division No. 1, St. Joseph (Democrat).—Was born at Fredericktown, Madison county, Missouri, March 26, 1868. He received his education at the Missouri State University and at Georgetown University, Washington, D. C. He was admitted to the bar in 1892. His first wife was Miss Emma Hunter of New Madrid, Mo., who died March 20, 1903. He was married to Miss Grace Tillery of Gower, Mo., September 4, 1905. Was appointed by the Supreme Court as a member of the State Board of Law Examiners in 1906. Resigned in April, 1914. He was elected circuit judge at the November election, 1914, for unexpired term ending December 31, 1916, and in November, 1916, was re-elected for full term of six years.

LAWRENCE A. VORIES, Sixth Circuit, Division No. 2, Buchanan county (Democrat).—Born and reared in Buchanan county, Missouri; common school education; prosecuting attorney of Buchanan county in 1891-1892; mayor of St. Joseph, 1897-1898; State Senator, sessions 1903-1905. Appointed to present office by Governor Gardner in August, 1917, and elected in November, 1918, to fill unexpired term of Judge Charles H. Mayer, resigned.

RALPH HUGHES, Seventh circuit (Democrat).—Was born January 18, 1871, at Liberty, Mo., where he now resides. He received his education in the public schools at Liberty, Mo., at William Jewell College and at the law school of Columbia University, New York City, and was admitted to the bar in June, 1896. Was married January 22, 1902, to Miss Josephine Ogg. He was elected prosecuting attorney of Clay county in 1902 and served two terms, and was appointed judge of the Seventh circuit on April 16, 1919.

JOHN W. CALHOUN, Eighth circuit, Division No. 1, St. Louis (Republican).—Was born March 17, 1885, in the city of St. Louis, Mo. He received his education in the public schools of that city, the St. Louis High School and Washington University, where he also took a law course, graduating from the law department of Washington University in 1907 and receiving his LL. B. degree. He was admitted to the bar in June, 1907, and immediately engaged in the general practice of law in that city. In June, 1912, he was selected by the legal aid committee of the Bar Association of St. Louis to conduct and operate the legal aid bureau of the Bar Association of St. Louis, which such organization organized for the purpose of rendering legal aid gratuitously to deserving people unable to pay for the services of a lawyer because of their economic situation. The work of this bureau became so popular and filled such a widespread demand that in 1915 the city of St. Louis established a municipal legal aid bureau as one of its departments of public welfare. The efficiency board of said city held an examination to determine who should head it. Mr. Calhoun was appointed, having the highest average, 99.5. He continued to hold this position until the election of November, 1916, when he was elected as judge of the Eighth circuit for a period of six years. Judge Calhoun is unmarried, resides with his parents at No. 3024 Geyer avenue, St. Louis, and is a member of the University Club, Missouri Athletic Association and Century Boat

JAS. A. COOLEY
JUDGE 1ST CIRCUIT

VERNON L. DRAIN
JUDGE 2ND CIRCUIT

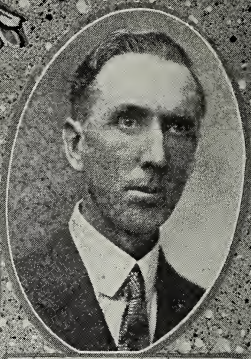

L. B. WOODS
JUDGE 3RD CIRCUIT

JOHN M. DAWSON
JUDGE 4TH CIRCUIT

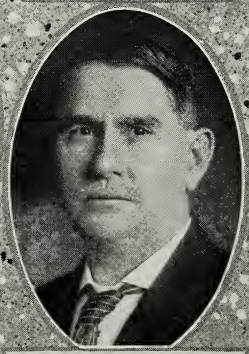

A. D. BURNES
JUDGE 5TH CIRCUIT

L. A. VORIES
JUDGE 6TH CIRCUIT

THOMAS B. ALLEN
JUDGE 6TH CIRCUIT

WILLIAM H. UTZ
JUDGE 6TH CIRCUIT

RALPH HUGHES
JUDGE 7TH CIRCUIT

Club. He has the honor of being the youngest man ever elected to the circuit bench in the history of the state, and is at the present time the presiding judge of the Eighth circuit.

CHARLES B. DAVIS, Eighth circuit, Division No. 14 (Equity Division), St. Louis (Republican).—Was born in Ralls county, Missouri, March 9, 1877. He was educated in the Hannibal High School, then taught school to go to the University. While attending Missouri University he taught there, receiving his A. B. degree in 1902 and his LL. B. in 1905. Upon being admitted to the bar, the same year, he began the practice of law. He was assistant circuit attorney of St. Louis city from 1909-1912 and associate city counselor of the city of St. Louis from 1915-1916. He was married December 25, 1915, to Miss Elizabeth L. Jackson of Putnam county. He is the father of two daughters, Helen M. and Mary L. He resides at 6017 Columbia avenue, St. Louis, Mo. He was elected circuit judge, Eighth circuit, in November, 1916, for a term of six years.

VICTOR H. FALKENHAINER, Eighth circuit, Division No. 2, St. Louis (Republican).—Was born in St. Louis, Mo., July 4, 1868. He received his education in the public schools of St. Louis and at Washington University law department. Was married June 20, 1894, at St. Louis to Miss Lulu Schirr. He is the father of one son, August H. Was assistant prosecuting attorney of St. Louis city from 1907-1911; served as judge of St. Louis Court of Criminal Correction, Division No. 2, from 1911-1913. He was elected circuit judge in 1916. He is a member of several fraternal societies and other associations.

VITAL W. GARESCHE, Eighth circuit, Division No. 10 (Criminal Division), St. Louis (Republican).—Was born in Collinsville, Ill., July 10, 1875. He received his education at St. Louis University, Washington University, St. Louis Law School and Benton College of Law. He was admitted to the bar in 1900. Was married to Miss Katherine Lee Rowe April 10, 1896, at Waterloo, Ill. Two children were born of this marriage, a son, A. Rowe A, Garesche, who is now a practicing member of the bar in St. Louis, and a daughter, Rebecca Morrison Bisbee, wife of Henry F. Bisbee, now residing in El Paso, Tex. He was formerly president and a member of the Board of Commissioners for the Mullanphy Emigrant Relief Fund, city attorney of the city of St. Louis from 1911 to 1915, and was elected circuit judge in November, 1916, for a term of six years. He resides at 6121 Westminster place, St. Louis, Mo.

JOHN HUGO GRIMM, Eighth circuit, Division 3, St. Louis (Republican).—Was born in St. Louis, Mo., January 17, 1864. He received his education in the grammar and high schools of that city, St. Louis University, and the Law Department of Washington University, graduating therefrom with first honors in 1886. Was admitted to the bar, and up to the time of his election (in 1908) practiced his profession in St. Louis continuously. Was united in marriage to Miss Sophie E. Gruen on November 18, 1891, five sons being the issue of said union. Holds the chair of professor of civil procedure in the Law Institute of St. Louis University, which institution, in 1912, conferred upon him the degree of LL. D. Is a member of the advisory committee of American Judicature Society. From July, 1918, to January, 1919, served as volunteer field director of American Red Cross at Jefferson Barracks. He was elected circuit judge, Eighth circuit, in November, 1908, for a term of six years, and was re-elected in 1914.

FRANKLIN FERRISS, Eighth circuit, Division No. 4, St. Louis (Republican).—Born in Peru, Clinton county, New York, September 22, 1849; graduate, Cornell University, 1873; Washington University Law School, 1875; member of the city council from 1893 to 1897; elected judge of the circuit court, 1898; general counsel for the Louisiana Purchase Exposition Company; appointed special examiner by the United States Circuit Court in the case of the Government vs. Standard Oil Company; appointed on the Supreme Bench of the state by Governor Hadley in 1911; served two years. Elected to present position in November, 1918, for a term of four years to fill the unexpired term of Leo Rassieur, resigned. Married in 1880 Elizabeth, daughter of Henry T. Simon; three children, two sons, Henry T. and Hugh M., and one daughter, widow of Dr. Nathaniel M. Semple.

GEORGE H. SHIELDS, Eighth circuit, Division No. 13, St. Louis (Republican).—Born at Bardstown, Ky., June 19, 1842. He received his education at private schools and at Westminster College, Fulton, Mo. He came to Hannibal, Mo., with his parents when two years old. He married Miss Mary H. Leighton at Hannibal February 1, 1866, and has three children. He was city attorney of Hannibal from 1865 to 1869; was a member of the Legislature in the Twenty-sixth General Assembly of 1871-2; then member of the constitutional convention of Missouri, 1875; member and president of the board of freeholders which formed the scheme and charter of the city of St. Louis in 1876; chairman of the Republican State Committee from 1876 to 1880; master in chancery, United States Circuit Court, 1875 to 1906; Assistant Attorney-General of the United States from 1889 to 1893; agent and counsel for the United States and Chilean Claims Commission, 1893-1894; elected judge St. Louis circuit in 1906, and again in 1914.

FRANK LANDWEHR, Eighth circuit, St. Louis, Division No. 6 (Republican).—Was born in St. Louis, Mo., February 8, 1884. He received his education in the grammar and high schools of St. Louis. Was admitted to the bar June 9th, 1906. He was elected

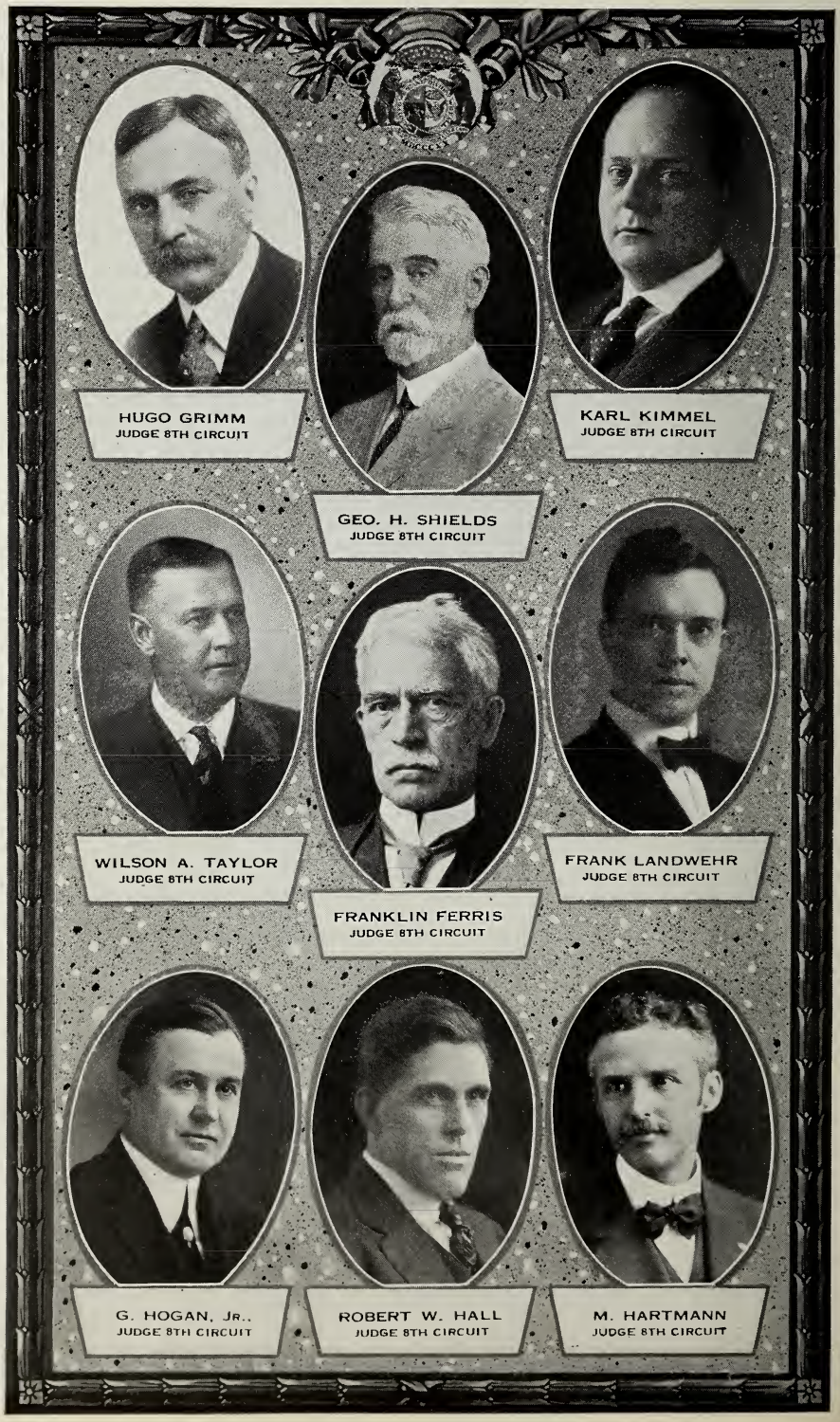
HUGO GRIMM
JUDGE 8TH CIRCUIT
GEO. H. SHIELDS
JUDGE 8TH CIRCUIT
KARL KIMMEL
JUDGE 8TH CIRCUIT
WILSON A. TAYLOR
JUDGE 8TH CIRCUIT
FRANKLIN FERRIS
JUDGE 8TH CIRCUIT
FRANK LANDWEHR
JUDGE 8TH CIRCUIT
G. HOGAN, JR.,
JUDGE 8TH CIRCUIT
ROBERT W. HALL
JUDGE 8TH CIRCUIT
M. HARTMANN
JUDGE 8TH CIRCUIT

to the circuit bench in the Eighth circuit in November, 1918, for a term of six years. He is unmarried and resides at 4642 Newberry terrace, St. Louis, Mo.

ROBERT W. HALL, Eighth circuit, Division No. 7, St. Louis (Republican).—Born in Canada forty-five years ago. After completing his studies in the public schools and Collegiate Institute, he took a special course in banking, and thereafter law. At the age of 20 he went to the State of Michigan, where he became an American citizen in May, 1900. His ambition to be a railroad magnate prompted him to take up railroad work, which he followed, familiarizing himself with all its various branches until he entered upon the practice of law. Matriculated and studied law at Kent College of Law at Chicago, then affiliated with the Lake Forest University of Illinois. He came to St. Louis in 1903 and completed his studies at the Benton College of Law; was admitted to practice law by the Supreme Court of Missouri in June, 1906, and immediately thereafter entered into the practice of law in St. Louis, specializing considerably in the law of mechanics' liens, contracts and corporations. Was married to Margaret G. Rathell of St. Louis August 18, 1906, and has one son by that marriage, Robert Rathell Hall, 11 years of age. He has never held public office other than acting as provisional judge of the city court and Court of Criminal Correction of the city of St. Louis until he was elected on November 5, 1918, as a judge of the Eighth circuit for a term of six years.

MOSES HARTMAN, Eighth circuit, Division No. 8, St. Louis (Republican).—Was born in St. Louis November 26, 1872. He received his education in the public schools of St. Louis. He entered the law office of Hon. Charles Nagel in February, 1886. He graduated from Washington University Law Department in 1896. Member of St. Louis bar and practicing attorney in St. Louis from 1896 up to the time of his election. He received the Republican nomination for judge of the circuit court at the August, 1918, primary; at the succeeding November election he was elected to that office. He was married to Miss Carrie A. Scooler in St. Louis November 16, 1898, and resides at 5793 Waterman avenue, St. Louis.

GRANVILLE HOGAN, Eighth circuit, Division No. 9, St. Louis (Republican).—Was born on a farm at Merrimac, Taylor county, Kentucky, October 20, 1878. He received his education in the public schools of Kentucky, and graduated from the University of Valparaiso, Valparaiso, Ind., where he completed his course in law in 1901. Went to Wilburton, I. T., where he took charge of the public schools during 1902 and 1903. Moved to St. Louis in 1904 and entered the practice of law. In 1910 was appointed assistant circuit attorney of St. Louis, and served in that capacity until September, 1914, when he was appointed city judge in St. Louis, and held that position until January, 1919. Was elected judge of the St. Louis Circuit Court in November, 1918, for a term of six years, expiring January, 1925. Was married to Miss Henrietta Kiel in 1909, and has three children, Hortense, Muriel and Ardeth.

KARL KIMMEL, Eighth circuit, Division No. 5, St. Louis (Republican).—Was born November 29, 1874, at Leavenworth, Kan. He received his education in Baker University at Baldwin, Kan., and at the State University of Missouri. He was admitted to the bar in St. Louis June, 1897. He was married July, 1913, at Denver, Colo., to Miss Irene C. Critchfield. He was judge of the city court for three years and was elected circuit judge in November, 1914, for a term expiring January 1, 1921.

BENJAMIN J. KLENE, Eighth circuit, Division No. 12, (Criminal) St. Louis (Republican).—Was born July 4, 1858, at Sparta, Ill. He was educated in the high school at Sparta and at Washington University, St. Louis, Mo., graduating in 1886. He was admitted to the bar the same year. He served one term as city clerk of Sparta, Ill., and was Senator from the Thirty-fourth district for one term, during the sessions of 1895 and 1897. In 1909 he was appointed by Governor Hadley as first judge of the Court of Criminal Correction, Division No. 2, serving for about eighteen months. Was nominated as a candidate for circuit judge in 1912, and defeated. He was again nominated in 1916 and was elected that November. He is a member of the Masonic Lodge, Knights of Maccabees and Loyal Order of Moose, and resides at 4919 Fountain avenue, St. Louis.

WILSON A. TAYLOR, Eighth circuit, Division No. 11 (Republican).—Was born on a farm in Texas county, Missouri, on January 27, 1875. He worked on the farm, attended a country school and a high school at Salem, from which he graduated. Later taught in the McKinley High School in St. Louis. He entered the law department of the Missouri State University in 1894 and at the same time he pursued academic studies. In 1896 the University conferred upon him the degree of LL. B. In the fall of the latter year Judge Taylor located in St. Louis and associated himself with Eugene McQuillin and W. S. Campbell in the general practice of law. Judge Taylor is perhaps the youngest man ever elected judge of a court of record in this state. He was elected November 6, 1906, judge of St. Louis Court of Criminal Correction and in 1910 was elected judge of Eighth judicial circuit, being re-elected in 1916. He was married June 16, 1913, to Miss Emily L. Hammon of St. Louis, Mo.

ALLEN W. WALKER, Ninth circuit (Democrat).—Was born in St. Charles county, Missouri, October 24, 1863. Educated in public schools and in Central College at Fayette,

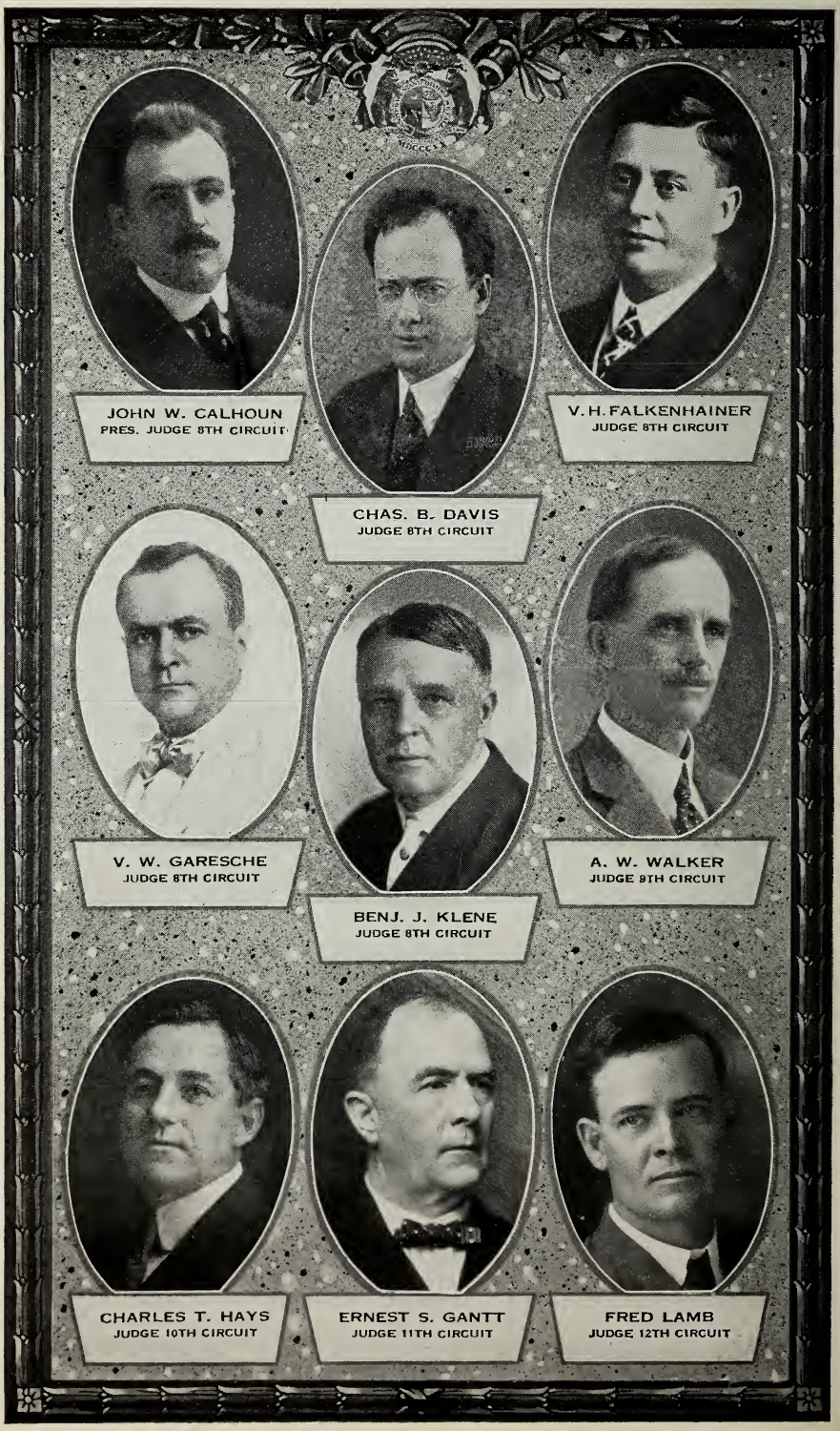
JOHN W. CALHOUN
PRES. JUDGE 8TH CIRCUIT
CHAS. B. DAVIS
JUDGE 8TH CIRCUIT
V. H. FALKENHAINER
JUDGE 8TH CIRCUIT
V. W. GARESCHE
JUDGE 8TH CIRCUIT
BENJ. J. KLENE
JUDGE 8TH CIRCUIT
A. W. WALKER
JUDGE 9TH CIRCUIT
CHARLES T. HAYS
JUDGE 10TH CIRCUIT
ERNEST S. GANTT
JUDGE 11TH CIRCUIT
FRED LAMB
JUDGE 12TH CIRCUIT

Mo.; took law course at the University of Virginia; admitted to bar in 1895. Was married February 21, 1906, to Miss Clementine Williams of Fayette, Mo. Was city attorney of Fayette several terms and prosecuting attorney of Howard county for two terms. Elected circuit judge in 1916. Resides at Fayette.

CHARLES T. HAYS, Tenth circuit (Democrat).—Was born at New London, Ralls county, Missouri, May 9, 1869. He was educated in the public schools, at Bethany College, Bethany, W. Virginia, and at the Missouri State University. He was admitted to the bar in 1893. Was for a short time a member of the State Board of Law Examiners. Served two years, 1911 and 1912, as mayor of the city of Hannibal. He was appointed by Governor Gardner on April 14, 1919, judge of the circuit court for the Tenth judicial circuit and ex officio judge of the Court of Common Pleas at Hannibal to succeed Judge William T. Ragland upon his appointment as a Commissioner of the Supreme Court. He was married May 25, 1897, at New London, Mo., to Miss Sadie M. Brashears. Four children have been born of the marriage. He removed to Hannibal in 1907, where he continued to practice law up until the time of his appointment as circuit judge, and still resides at that place.

ERNEST S. GANTT, Eleventh circuit (Democrat).—Was born in Centralia, Mo., January 11, 1867. He received his education in the public schools and at Missouri University, being admitted to the bar in 1892. He was city attorney of Mexico from 1894-1898, and served as prosecuting attorney of Audrain county from 1909-1914. In March, 1916, Governor Major appointed him judge of the Eleventh circuit to fill the vacancy occasioned by the death of Judge James D. Barnett. He was elected without opposition at the November election, 1916. Was married March 30, 1918, to Miss Helena Pettingill of Memphis, Mo., and resides at Mexico.

FRED LAMB, Twelfth circuit (Democrat).—Was born in Randolph county, Missouri, June 11, 1872. He was admitted to the bar July 12, 1896. He was elected to the circuit bench in the Twelfth district November, 1910, being re-elected in 1916 for a term of six years. Was married June 11, 1902, to Miss Katherine Hood at Arrow Rock, Mo. He resides at Salisbury, Mo.

JOHN W. McELHINNEY, Thirteenth circuit, Division No. 1, Clayton (Republican).—Born near Manchester, St. Louis county, Missouri, February 4, 1851; educated at public schools of county and city of St. Louis; spent one year in Wyman's City University, St. Louis, four years at Amherst College, Massachusetts, graduating from the latter in 1872, and in 1876 graduated from the law department of Washington University; taught school two years, and has practiced law since 1876; married to Miss Mary E. Suter, Palmyra, Mo., June 8, 1887; was elected judge of the Thirteenth circuit in 1900 for four years to fill vacancy caused by death of Hon. Rudolph Hirzel; was re-elected in 1904, in 1910 and again in 1916.

GUSTAVUS A. WURDEMAN, Thirteenth circuit, Division No. 2, Webster Groves (Republican).—Was born at Swedesboro, N. J., in 1857; received his education in the public and high schools of St. Louis and in the law department of the Washington University; was elected Representative to the Legislature in 1890, and in 1892 he was elected State Senator; was united in marriage to Miss Lena Hospes of St. Louis in 1893; held the office of probate judge of St. Louis county from 1898 up to July, 1909, at which time he resigned to accept the appointment of circuit judge, to which office he was elected in November, 1910, being re-elected in 1916 for a term of six years.

JOHN G. SLATE, Fourteenth circuit, Jefferson City (Democrat).—Was born in Cole county, Missouri, January 26, 1860. He was educated in the common schools of Missouri and at Amity College at College Springs, Iowa. He was admitted to the bar November 28, 1887, at Fulton, Mo. In 1891 he married Miss Mattie R. Beard of Cape Girardeau. He was prosecuting attorney of Maries county twice; was also Representative from Maries county in the Thirty-ninth and Fortieth General Assemblies, and he was prosecuting attorney of Cole county for two terms. He was elected circuit judge in 1912 for unexpired term, and was re-elected in 1916 for a term of six years. He resides at Jefferson City, Mo.

SAMUEL DAVIS, Fifteenth circuit, Marshall (Democrat).—Was born near the town where he now resides April 17, 1847. He was educated in the public schools and at Kemper's School at Boonville, Mo. He was admitted to the bar in 1869 and married Miss Julia S. Newton at Marshall, Mo., November 19, 1872. He was prosecuting attorney of Saline county four years, from 1873 to 1877. He was a member of the Twenty-ninth and Thirtieth General Assemblies. He was elected circuit judge in 1898 and re-elected in 1904 without opposition, and again in 1910 and 1916. He lives at Marshall, Mo.

DANIEL E. BIRD, Sixteenth circuit, Division No. 8 (Democrat).—Was born in Nodaway county, Mo., March 6, 1873. He received his education in the public schools of his native state, at the University of Missouri and at the Kansas City School of Law. Admitted to the bar in 1903. He is married and resides at 3136 Brooklyn avenue. He was actively engaged in the practice of his profession in Kansas City until March 29, 1913, when he was appointed judge of Division No. 8 of the Sixteenth circuit. Elected in 1914.

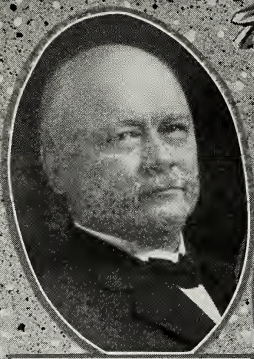

J. W. McELHINNEY
JUDGE 13TH CIRCUIT

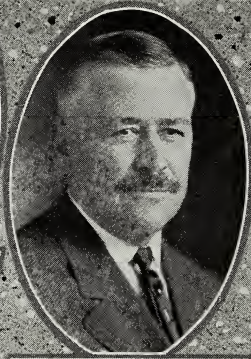

G. A. WURDEMAN
JUDGE 13TH CIRCUIT

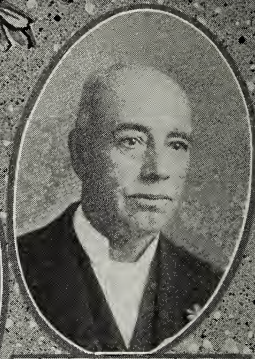

JOHN G. SLATE
JUDGE 14TH CIRCUIT

SAMUEL DAVIS
JUDGE 15TH CIRCUIT

THOS. B. BUCKNER
JUDGE 16TH CIRCUIT

O. A. LUCAS
JUDGE 16TH CIRCUIT

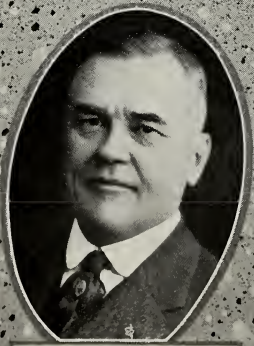

E. E. PORTERFIELD
JUDGE 16TH CIRCUIT

THOS. J. SEEHORN
JUDGE 16TH CIRCUIT

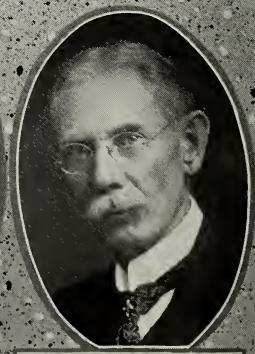

WM. O. THOMAS
JUDGE 16TH CIRCUIT

THOMAS B. BUCKNER, Sixteenth circuit, Division No. 1 (Democrat).—Was born in Callaway county, Missouri, September 8, 1854, near the town of Auxvasse, Mo. His father was John T. Buckner, a native of Kentucky, and his mother Ellen M. Bernard, a native of Virginia, both of whom came to Missouri about 1840. Received his education in the common schools until he entered Westminster College at Fulton, Mo., where he was graduated in June, 1875. After leaving college he followed for a time engineering and teaching school, reading law in the meantime. Finally came to Mexico, Mo., in 1876, where he read law with the firm of Kennan & McIntire. After being admitted to the bar (in 1876) he went to the law school at the University of Michigan, where he was graduated in the spring of 1877. He entered upon the practice of his profession at Mexico, Mo., being elected to the office of city attorney and subsequently prosecuting attorney of that county, which office he held for two terms, resigning, however, to come to Kansas City, Mo., in 1886. From that time until January, 1916, he pursued his profession as an attorney. For some time he was assistant general attorney of the Missouri Pacific Railroad Company. On January 7, 1916, he was appointed as judge of Division 1 of the Circuit Court of Jackson county by Governor Elliott W. Major. He was nominated and elected judge for the full term and also the unexpired term that year, and is at present judge of Division No. 1 of said court. Mr. Buckner has always been a Democrat. He is public-spirited and believes in the expedition of official business and that the public interests should be looked after by the officers of the government. He is prompt in the attendance upon any sittings of court, is never late himself, wastes no time, and has but little patience with attorneys who simply try to delay and protract litigation on technical pretexts. Mr. Buckner is married, has a wife and three living children, the oldest being James T. Buckner of Muskogee, Okla., Mrs. J. Ogilvie of Shreveport, La., and Thomas B. Buckner of St. Louis, Mo. His wife was Miss Effie Hendricks, daughter of the late Col. Sterling B. Hendricks of Harrison county, Texas.

CLARENCE A. BURNEY, Sixteenth circuit, Division No. 6 (Democrat).—Was born at Rantoul, Kan., March 27, 1875; educated at Kansas University, where he received his A. B. degree in 1895 and LL. B. in 1897; was admitted to the bar in Kansas in 1897; in Missouri in 1901. He began the practice of law in Kansas City, Mo., March, 1901, in the office of Karnes, New & Krauthoff; was assistant city counselor of Kansas City from April 1909, to April, 1910, and served as judge of municipal court of Kansas City, Division No. 1, from 1910 to 1914; was elected circuit judge in 1914. Resides at Tanner Hotel, 917 Locust street, Kansas City, Mo.

WILLARD P. HALL, Sixteenth circuit, Independence Division (Democrat).—Was born in St. Joseph, Mo., September 19, 1851. He was educated in the public schools of that city and later at Yale College; was admitted to the bar in 1872. Was married June 22, 1876, to Miss Isabel Frye Alrichs at Philadelphia, Pa. He was elected city attorney of St. Joseph in 1876, and in 1878 was elected prosecuting attorney of Buchanan county. Served as judge of the Kansas City Court of Appeals from 1885-1889, and on January 10, 1917, was appointed judge of the Independence division of the Sixteenth judicial circuit, vice Kimbrough Stone, resigned, for a term expiring in November, 1918, and was elected in 1918 for a six-year term. He resides in Kansas City.

O. A. LUCAS, Sixteenth circuit, Division No. 2 (Democrat).—Was born on a farm near Monmouth, Ill., where he spent his early life. He attended the public schools, and then entered Knox College at Galesburg, Ill., where he graduated in 1885. He then entered the law department of Northwestern University at Chicago, where he graduated, being admitted to the bar by the Supreme Court of Illinois to practice law the same year. He came to Kansas City in 1887, where he has since resided. He was married in Covington, Ky., to Miss Daisy Wiles. He has always taken an active part in the interest of his party, and in 1910 was elected to his present position, being re-elected in 1916.

EDWARD EVERETT PORTERFIELD, Sixteenth circuit, Division No. 7 (Democrat).—Was born in Berkeley county, Virginia (now West Virginia), March 29, 1861. He was reared on his father's farm and attended the country school. He was graduated at Franklin Marshall College, Lancaster, Pa., in 1883. Was principal of the public schools at Hancock, Md., the year of 1885-6. Admitted to the Washington county bar, Hagerstown, Md., in November, 1885. He has resided in Kansas City, Mo., since June, 1886. He married Miss Julia L. Chick, daughter of Mr. and Mrs. Joseph S. Chick, in Kansas City October 9, 1889. He practiced law in Kansas City twenty-one years until appointed judge of the circuit court, Division No. 7, by Governor Folk on the second day of April, 1907. He has presided as judge of Division No. 2 of the Criminal Court since his appointment on April 2, 1907. He was elected in 1908 and again in 1914. He is also judge of the Juvenile Court of Kansas City, Mo., and has presided over that court since January 1, 1909. In his summer vacation of 1910 he asked the citizens of Kansas City to subscribe by private subscription $50,000.00 to build a boys' hotel, a home for homeless working boys. The subscriptions he received totaled $65,000.00. With this money a beautiful corner lot on Admiral boulevard in Kansas City was purchased, a handsome three-story brick building was erected and fully paid for and completely furnished. The hotel has furnished homes for an average of

A. C. SOUTHERN
JUDGE 16TH CIRCUIT

C. A. BURNEY
JUDGE 16TH CIRCUIT

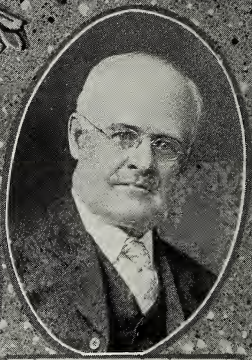

WILLARD P. HALL
JUDGE 16TH CIRCUIT

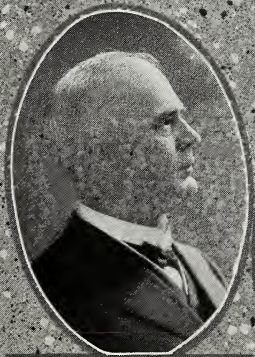

DANIEL E. BIRD
JUDGE 16TH CIRCUIT

HARRIS ROBINSON
JUDGE 16TH CIRCUIT

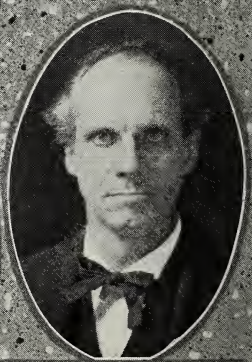

EWING COCKRELL
JUDGE 17TH CIRCUIT

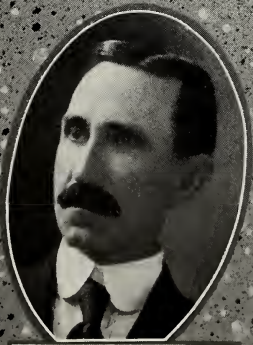

C. H. SKINKER
JUDGE 18TH CIRCUIT

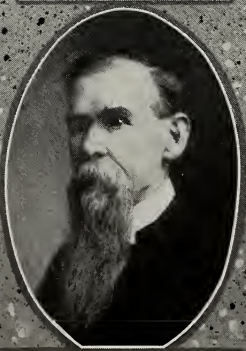

L. B. WOODSIDE
JUDGE 19TH CIRCUIT

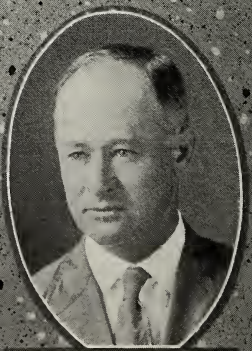

E. P. DORRIS
JUDGE 20TH CIRCUIT

seventy-five homeless working boys from then until now. One hundred and ten of these boys volunteered into the army and navy and served in the great world war. His greatest pride is in the boys' hotel.

HARRIS ROBINSON, Sixteenth circuit, Division No. 9 (Democrat).—Was born on a farm in Pike county, Missouri, in 1878. Graduated from Missouri Military Academy and Kansas City School of Law. Attended Missouri and Princeton Universities. Married Clyde Elaine Flanders in 1907. Appointed judge of circuit court of Jackson county, Division No. 9, in 1913 by Governor Major and elected to same office in 1914.

THOS. J. SEEHORN, Sixteenth circuit, Division No. 3 (Democrat).—Born at Fall Creek, Ill., April 19, 1863. He received his education at Chaddock College, Quincy, Ill. He came to Missouri September 1, 1887. He located in Kansas City to practice law and on March 21, 1904, married Mrs. Maggie E. Barbee of that city. Governor Folk appointed him to fill a vacancy on the circuit bench in Kansas City, caused by the death of Judge William B. Teasdale. Judge Seehorn was public administrator for Jackson county from 1892 to 1900. Elected in 1908 and again in 1914.

ALLEN C. SOUTHERN, Sixteenth circuit, Division No. 5 (Democrat).—Was born in Jackson county, Missouri, September 9, 1878. Attended the common schools of that county, Kansas City and Independence high schools, business college and Kansas City School of Law, being admitted to the bar in 1900. Was married at Independence, Mo., June 2, 1904, to Miss Retta Latimer. Was secretary to Hon. W. S. Cowherd, then Congressman from the Fifth district of Missouri, in 1902; served as city counselor of Independence, Mo., from 1909 to 1913; was appointed judge of the Sixteenth judicial circuit, Division No. 6, in September, 1913, until election, 1914; appointed judge of the Sixteenth judicial circuit, Division No. 5, in May, 1916; elected judge of the same division, two years' term, in 1916; re-elected to same division for six years' term beginning January 1, 1919.

WILLIAM O. THOMAS, Sixteenth circuit, Division No. 4 (Democrat).—Was born on a farm near Westport in Jackson county, Missouri. He received his education in the common schools of that county, at the Central High School in Kansas City and at Woodland College. Was united in marriage to Miss Lilia M. Barnes at Independence, Mo., October 21, 1881. Was elected circuit judge in 1908 and again in 1914. He resides at 2507 Forest avenue, Kansas City, Mo.

EWING COCKRELL, Seventeenth circuit (Democrat).—Was born in Warrensburg, Mo., May 28, 1874. He was educated in the public schools of Warrensburg and Washington, D. C., at Harvard College, University of Virginia and Columbian University at Washington, D. C. He was admitted to the bar in 1898. Was married June 3, 1896, at Staunton, Va., to Miss Leacy Peachy Williams. Served as prosecuting attorney of Johnson county from 1905-1908, and was elected circuit judge in 1916. He resides at Warrensburg.

CORNELIUS H. SKINKER, Eighteenth circuit (Republican).—Was born in Stafford county, Virginia, September 20, 1863. Graduated from the law department of the Missouri State University in 1885. Admitted to the bar in April, 1885. Married Miss Minnie Gravely, daughter of the late Col. J. J. Gravely, December 4, 1888. Was appointed judge of the Eighteenth judicial circuit July 30, 1909; elected in 1910, and re-elected in 1916. He lives at Bolivar.

LEIGH B. WOODSIDE, Nineteenth circuit (Democrat).—Was born in Oregon county, Missouri, February 2, 1848; was a son of Judge J. R. Woodside, who was circuit judge of the Fifteenth circuit from 1871 to the time of his death. Judge L. B. Woodside was mainly educated at the old Steelville Academy under the instructions of Profs. W. P. Rennick and W. H. Lynch. He studied law and was admitted to the bar in 1870. In 1868 he was married to Miss Martha Howell of Scott county. Upon his admission to the bar he located at Salem, Mo., and soon established a wide practice. In 1876 he was elected to the Legislature, but did not seek a re-election. In 1892 was elected elector on the Democratic ticket, and on January 19, 1897, he was appointed circuit judge to serve out the term made vacant by the election of Judge C. C. Bland to the court of appeals. In 1898 he was elected to the full term; was re-elected in 1904, 1910, and again in 1916.

E. P. DORRIS, Twentieth circuit (Democrat).—Was born in Callaway county, Missouri, May 17, 1867. A few years later parents removed to a farm in Howell county, Missouri, where he was reared and educated in public schools, but unable to attend high school or college. Taught school and studied law; read law under Judge A. H. Livingston of West Plains, one of the ablest lawyers of his time in South Missouri. Admitted to the bar in April, 1892, and after the general election in November, 1892, located at Alton, in Oregon county, where he immediately engaged in the practice of law, and has since resided. Was married to Miss Effie A. Bates of Alton July 17, 1895, to which union five children were born. Member of Methodist church. Elected prosecuting attorney in 1894 and 1896. Elected Representative in 1900, 1902 and 1904. Elected to State Senate from Twenty-second district in 1906, and served in the Forty-first, Forty-second, Forty-third, Forty-fourth and Forty-fifth General Assemblies. Was chairman of the Junketing Committee of the

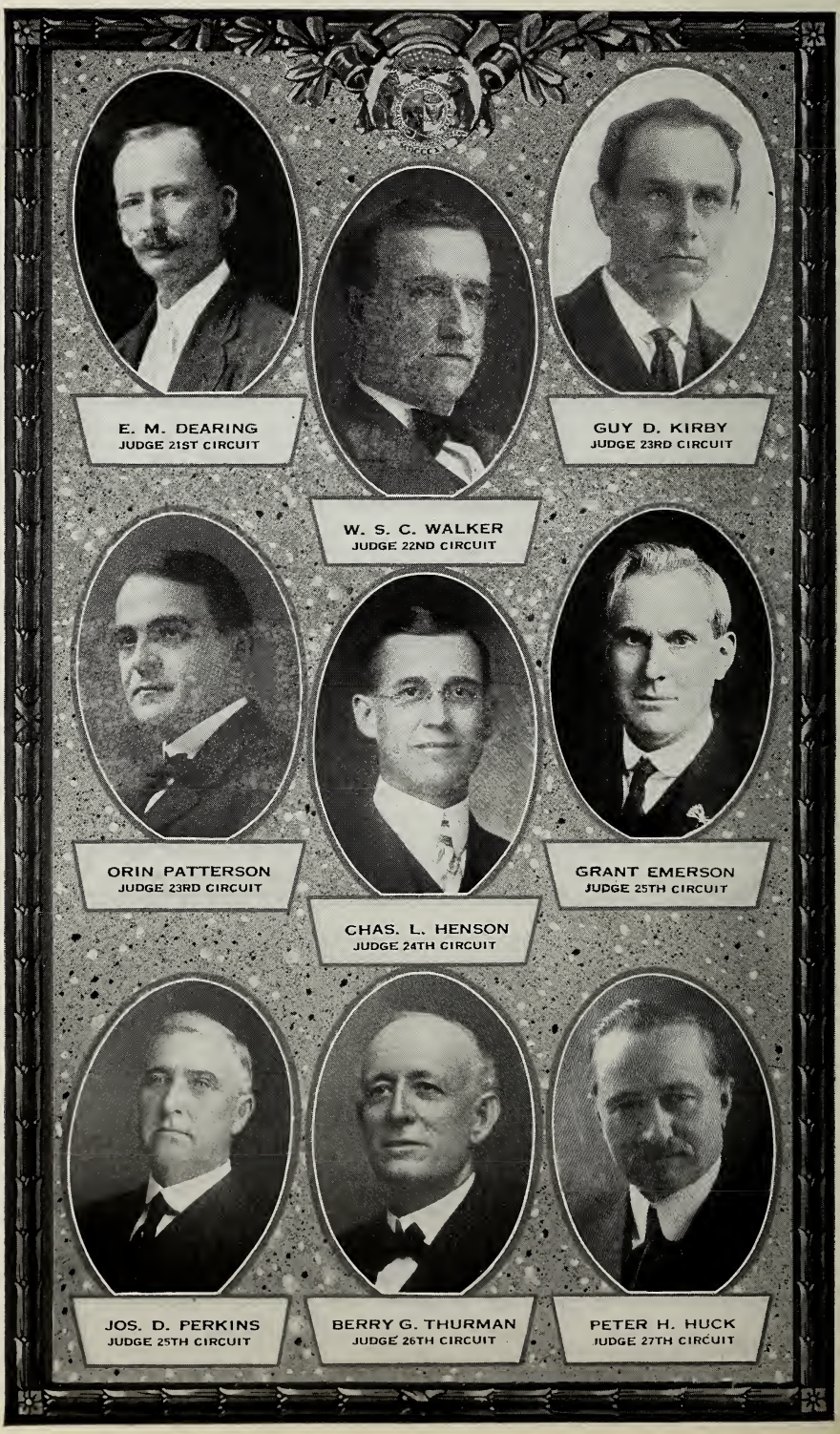
E. M. DEARING
JUDGE 21ST CIRCUIT
W. S. C. WALKER
JUDGE 22ND CIRCUIT
GUY D. KIRBY
JUDGE 23RD CIRCUIT
ORIN PATTERSON
JUDGE 23RD CIRCUIT
CHAS. L. HENSON
JUDGE 24TH CIRCUIT
GRANT EMERSON
JUDGE 25TH CIRCUIT
JOS. D. PERKINS
JUDGE 25TH CIRCUIT
BERRY G. THURMAN
JUDGE 26TH CIRCUIT
PETER H. HUCK
JUDGE 27TH CIRCUIT

Forty-fourth Assembly. In 1910 was an unsuccessful candidate for Democratic nomination for circuit judge, and in 1916 was elected circuit judge for a term of six years.

ELBRIDGE M. DEARING, Twenty-first circuit (Democrat).—A native Missourian, born in Washington county, December 20, 1867; received his education in the public schools of his native county and at the Southeast State Teachers' College at Cape Girardeau, Mo. He was admitted to the bar in 1892 at Potosi, where he still resides. Was elected prosecuting attorney in 1896, being re-elected in 1898. Governor Dockery appointed him judge of the Twenty-first Judicial circuit in 1894 to fill the unexpired term of his brother, Frank R. Dearing, upon the death of the latter. In 1904 he was elected to the Forty-third General Assembly to represent Washington county. He married Miss Fanny Bust September 4, 1895, at Potosi. He was elected circuit judge in 1910, and was re-elected in 1916.

W. S. C. WALKER, Twenty-second circuit (Democrat).—Born in Tappahannock, Essex county, Virginia, August 22, 1859; educated in Virginia; bachelor of arts of William and Mary College; bachelor of law of the University of Virginia (1880); admitted to the bar in 1880; resident of Dunklin county, Missouri, since June, 1889; prosecuting attorney for Dunklin county 1901-1905; elected to the circuit bench November, 1910, for the term of six years; re-elected in 1916. Resides at Kennett, in Dunklin county.

ORIN PATTERSON, Twenty-third circuit, Division No. 2 (Republican).—Born in Webster county, Missouri, February 7, 1873. He received his education in the public schools, at Drury College and at George Washington University at Washington, D. C. He was admitted to the bar in 1896 and practiced his profession up to the time of his election as circuit judge in November, 1918.

GUY D. KIRBY, Twenty-third circuit, Division No. 1 (Democrat).—Was born at Springfield, 1873; was educated in public schools and at Drury College. Began the practice of law at Springfield in 1900; continued to practice at Springfield until November, 1910, at which time he was elected circuit judge. He was re-elected in 1916 for six years. He is unmarried.

CHARLES L. HENSON, Twenty-fourth circuit (Democrat).—Was born September 29, 1877, in Stone county, Missouri. He was educated in the public schools of Galena and Marionville; attended Marionville College and graduated from the law department of Missouri University in 1901. He was admitted to the bar in 1900. Was married at Mt. Vernon Mo., June 14, 1905, to Miss Grace D. Brumback. Was elected prosecuting attorney of Lawrence county in 1910 and circuit judge in 1916 for a term of six years. He lives at Mt. Vernon.

JOSEPH D. PERKINS, Twenty-fifth circuit, Division No. 1, Carthage (Democrat).—Was born in St. Francois county, Missouri, and was reared on a farm in that county. He received his education in the public schools. Admitted to the bar in 1877. First practiced law at Fredericktown, Mo.; was prosecuting attorney of Madison county for four years. Has resided in Carthage since June, 1833, and is now serving his seventeenth year as judge of the circuit court. He is a widower, and has three sons, Leland, Carlyle and Marlin.

GRANT EMERSON, Twenty-fifth circuit, Division No. 2 (Republican).—Was born in Harrison county, Missouri, February 4, 1873. He received his education in the public schools of Harrison county, the normal schools of Chillicothe, Mo., and Valparaiso, Ind., and the University of Missouri, graduating from the law department in 1897. He was united in marriage to Miss Arrah E. Seal of Piedmont, Mo., April 11, 1904. He was elected circuit judge in 1918 to fill the unexpired term of Judge David E. Blair.

B. G. THURMAN, Twenty-sixth circuit (Democrat).—Born in Miller county, Missouri, June 25, 1851. He received his education in the public schools of Morgan county, the high schools of Dade and Polk counties and the Missouri State University, graduating from the law department of the University in 1873. He married Miss Lula C. Clark of Greenfield, Mo., November 12, 1879, and now resides at Lamar. His two children are Hal C., graduate of the academic and law department of the State University and now a practicing lawyer at Muskogee, and Miss Bess, a graduate of Christian College, Columbia. Judge Thurman has been actively engaged in practicing law for thirty-three years, and has participated in much of the important litigation in Southwest Missouri in the state and federal courts. He has filled a number of public positions, viz.: Elected prosecuting attorney in 1874 and 1878; State Senator in 1889; appointed member of Board of Curators of the University by Governor Dockery; was chairman of the executive committee of School of Mines, succeeding Dr. John D. Vincil. As State Senator he was a member of the Statute Revision Committee. He was elected circuit judge in 1906 to fill a vacancy caused by the death of Judge Shafer; was re-elected in November, 1910, for a term of six years, and was again elected in 1916.

PETER H. HUCK, Twenty-seventh circuit (Democrat).—Born at Zell, Mo., May 2, 1866; educated at Cape Girardeau Normal and at Christian Brothers College, St. Louis (class of 1890); admitted to the bar at Ste. Genevieve, Mo., May 2, 1891; taught in public schools two years; served four years as prosecuting attorney and an unexpired term of public administrator of Ste. Genevieve county. He was elected a member of the State Legislature

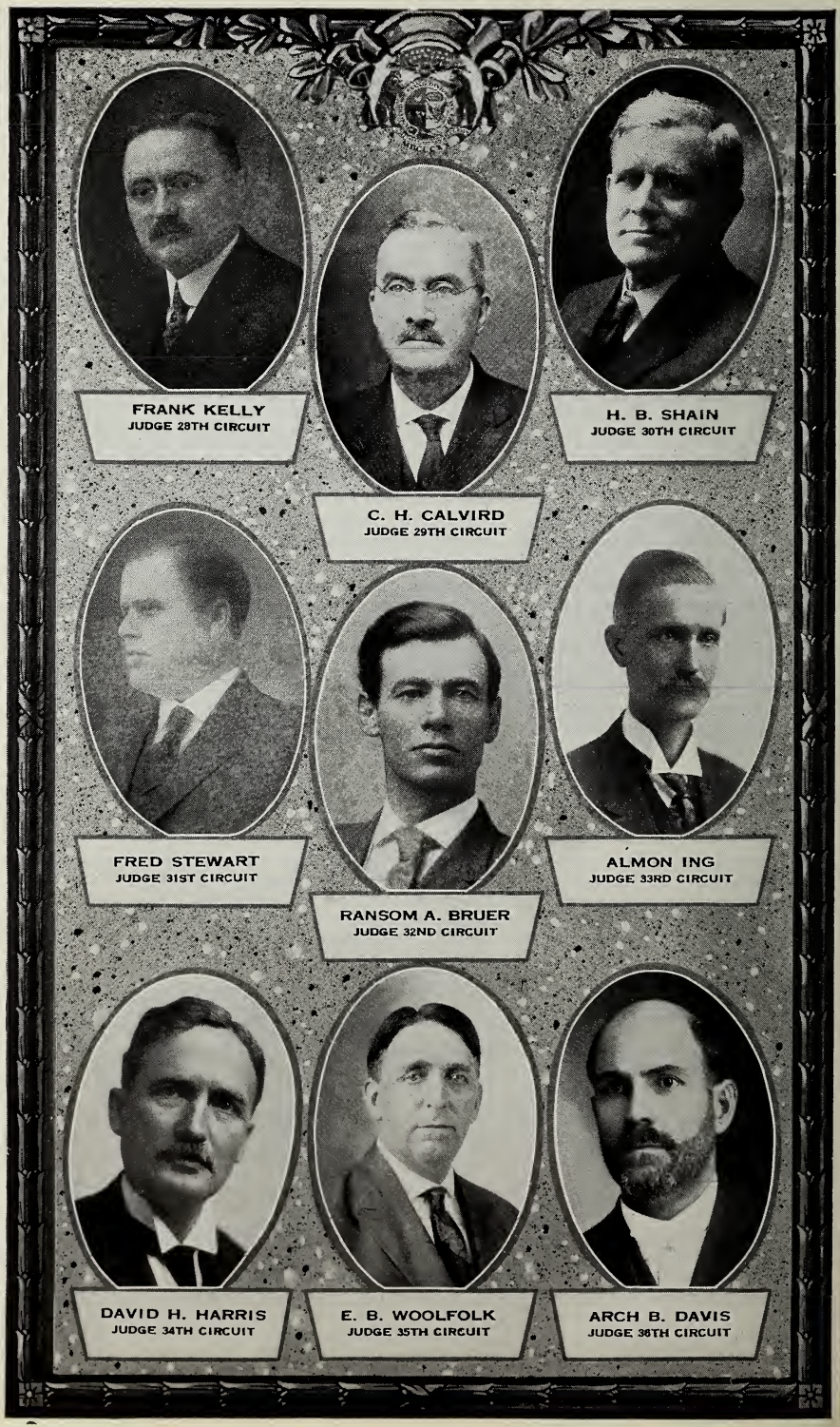
FRANK KELLY
JUDGE 28TH CIRCUIT
C. H. CALVIRD
JUDGE 29TH CIRCUIT
H. B. SHAIN
JUDGE 30TH CIRCUIT
FRED STEWART
JUDGE 31ST CIRCUIT
RANSOM A. BRUER
JUDGE 32ND CIRCUIT
ALMON ING
JUDGE 33RD CIRCUIT
DAVID H. HARRIS
JUDGE 34TH CIRCUIT
E. B. WOOLFOLK
JUDGE 35TH CIRCUIT
ARCH B. DAVIS
JUDGE 36TH CIRCUIT

in 1898 and was chosen a member of the committee for the revision of the statutes in 1899; was re-elected in 1900 and appointed by Governor Stephens on the committee to visit the state institutions; again elected to the Legislature in 1902 and in 1906; re-elected in 1908 and appointed by Governor Folk on the State Auditing Committee. In November, 1910, he was elected circuit judge for a term of six years, being re-elected in 1916. He was married November 14, 1898, to Miss Annie E. Cox at Ste. Genevieve, Mo., where they now reside.

FRANK P. KELLY, Twenty-eighth circuit (Democrat).—Born in St. Louis city, Mo., February 28, 1867. He was educated in public schools of Missouri and at Cape Girardeau Normal. Admitted to the bar at Hillsboro, Jefferson county, Missouri, in September, 1893. Elected prosecuting attorney of Scott county, Missouri, in 1898, and held the office for eight years. Moved to Cape Girardeau, Mo., and was appointed city counselor for a term of two years in September, 1909. Elected Judge of Twenty-eighth judicial circuit in November, 1912, to fill the unexpired term of Hon. Chas. B. Faris, which term expired December 31, 1916. He was re-elected in 1916 for a six-year term. Married Mrs. Mary Kuehnert at Benton, Mo., September 5, 1899. Resides at Cape Girardeau, Mo.

CHARLES A. CALVIRD, Twenty-ninth circuit (Democrat).—Moving from Virginia, his parents were among the pioneers of St. Clair county, where he was born April 27, 1854, receiving his education in the common schools of that county. He was admitted to the bar at Clinton, Mo., in 1875, serving as mayor and city attorney of Clinton. He was married March 30, 1881, to Miss Flavia A. Lindsay at Clinton, where he still resides. Elected November, 1910, and re-elected in 1916.

HOPKINS B. SHAIN, Thirtieth circuit (Democrat).—Is a native Missourian, born in Macon county, Missouri, September 27, 1860. Judge Shain is a Missourian from a long line of Missouri ancestry. His father, Captain Ed. C. Shain, sheriff and collector of Macon county, Missouri, 1874 to 1878, and his mother, Emily Bristow Shain, were both born in Macon county, Missouri. William T. Shain, grandfather, was the first deputy sheriff of Macon county, Missouri, when that county extended to the Iowa line. William T. Shain collected the first taxes in that county, riding horseback over a vast domain, getting $9.75 in silver and a goodly supply of pelts; in those days coon skins were a legal tender for tax. Judge Shain received his education in the common schools of Missouri, Christian University, Canton, Mo., and Kirksville Normal School. He followed teaching for a number of years and read law with Judge James Ellison of the Kansas City Court of Appeals at Kirksville, Mo., and was admitted to the bar in 1885. He practiced his profession in Kansas City, Mo., and Shelby county, Mo., and in 1898 removed from Shelbyville, Mo., to Sedalia, Mo., where he practiced law until 1910, when he was elected judge of the Thirtieth judicial circuit of Missouri. He was re-elected in 1916. In the year 1887 Hopkins B. Shain and Kate L. Hockensmith were united in marriage in Macon county, Mo. Judge and Mrs. Shain have six living children, three boys and three girls. His two older sons, Edward C. and Matson H., and his daughter's husband, Captain W. H. Beckemeyer, were volunteers shortly after declaration of war with Germany and served throughout the war, Ed. C. with 122nd Field Artillery, 58th B., 33rd; Matson, C. P. O., U. S. S. Mallory, and Captain Beckemeyer, surgeon, now stationed at Hospital No. 3, Baltimore, Md.

FRED STEWART, Thirty-first judicial circuit (Republican).—Was born in Jasper county, January 16, 1874. He received his education in the common schools and in the Douglas County Normal. Taught school for several years, and in 1898 was elected circuit clerk of Douglas county and served four years. Was admitted to the bar in 1901 and in 1902 was elected Prosecuting Attorney of Douglas county, serving for ten years. Was elected circuit judge in 1916 for a six-year term. Was married January 23, 1895 in Douglas county, Mo., to Miss Fannie Davis. To this union three children were born. He resides at Ava.

RANSOM ALBERT BREUER, Thirty-second circuit (Republican).—Born at Red Bird, Gasconade county, February 22, 1870. Attended the common schools and the high schools and graduated from the law department of the Washington University June 16, 1898. He was admitted to the bar April 15, 1898. He taught school in the public schools of Missouri for eight years; served two terms as prosecuting attorney and two terms as collector of the revenue of Gasconade county; was elected to the circuit bench November, 1910, for a term of six years. He was married in St. Louis to Miss Josephine P. Kragle of Maries county June 6, 1897. Resides at Hermann. Elected judge of the Thirty-second judicial circuit in November, 1910, and was re-elected in 1916 for a term of six years.

ALMON ING, Thirty-third circuit (Republican).—Was born near Mount Vernon, Posey county, Indiana, June 14, 1870. He was educated in the public schools of Wayne county, Mo., and at Hale's College and at Wayne Academy at Piedmont, Mo. Was admitted to the bar in 1898, and married November 30, 1899, at Greenville, Mo., to Miss Clara B. Rowland. He was elected prosecuting attorney of Wayne county in 1904; moved to Butler county in 1909; elected prosecuting attorney of Butler county in 1910 and 1912; elected to the Legislature in 1914 and elected circuit judge in 1918. He was chairman of the exemption board of Division No. 3 of the Eastern district of Missouri under the selective

N. M. PETTINGILL
JUDGE 37TH CIRCUIT

S. H. McCARTY
JUDGE 38TH CIRCUIT

CALVIN N. MILLER
JUDGE ST. LOUIS COURT OF CRIMINAL CORRECTION

C. J. KREUGER
JUDGE ST. LOUIS COURT OF CRIM. COR., DIV. NO. 2

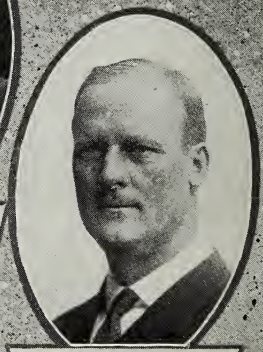

R. S. LATSHAW
JUDGE CRIMINAL COURT OF JACKSON COUNTY

JOHN A. SNIDER
JUDGE CAPE GIRARDEAU COURT OF COMMON PLEAS

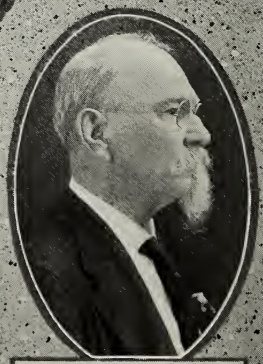

JOHN A. RICH
JUDGE CRIMINAL COURT OF THE 15TH JUD. DIST.

service law. He has always been a Republican and acted in the interests of the Republican party. His home is at Poplar Bluff, Mo.

DAVID H. HARRIS, Thirty-fourth circuit (Democrat).—A native Missourian, born in Boone county June 21, 1866; received his education in the public schools and at the State University; admitted to the bar in 1887. He was captain of Company B, First Battalion (unattached), N. G. M., and subsequently recruited a company for the Spanish-American war. He served as city attorney of Fulton in 1893 and 1894; was elected prosecuting attorney of Callaway county in 1895 and served four terms; was appointed a member of the Revision Commission of 1909-1910 and made chairman of that body. Was elected circuit judge in November, 1910, for a term of six years, and was re-elected in 1916. He lives at Fulton, and is unmarried.

EDGAR B. WOOLFOLK, Thirty-fifth circuit (Democrat).—Resides at Troy, Mo. He practiced law at Troy, Mo., since his admission to the bar at the spring term of the Lincoln County Circuit Court in the year 1890 until he was elected judge of the Thirty-fifth circuit in November, 1912. He received his education in the public schools of St. Charles, Lincoln and Montgomery counties, and at the Troy Collegiate Institute at Troy, Mo. He married Miss Mary Norton of Troy, Mo., on November 25, 1891. He has one child, Norton A. Woolfolk. He has held the following offices: Prosecuting attorney of Lincoln county for two terms, a member of the Legislature of Missouri from Lincoln county in the Fortieth and Forty-first General Assemblies; elected judge of the Thirty-fifth judicial circuit in November, 1912, and re-elected as judge of said circuit in November, 1918.

ARCH B. DAVIS, Thirty-sixth circuit (Republican).—Resides at Chillicothe; was born at Utica, Livingston county, Missouri, June 29, 1870, and has been a resident of this state since his birth; he was educated in the public schools of Livingston county and at Avalon College; admitted to the bar at Chillicothe in September, 1887; married at Utica in August, 1889, to Miss Florence A. Warren; from 1896 until his appointment as judge he was associated in the practice with his father and brother under the firm name of J. M. Davis & Sons. For more than twenty years he was engaged extensively in the practice of law throughout North and Northwestern Missouri, and participated in much of the important litigation in that part of the state; he was nominated by the Republicans at the primary in 1908 for Judge of the Kansas City Court of Appeals, but was defeated; was appointed by Governor Hadley judge of the Thirty-sixth circuit, when the circuit was created by the Forty-fifth General Assembly, and elected to that office in November, 1910, for a term of six years, being re-elected in 1916.

N. M. PETTINGILL, Thirty-seventh circuit, Memphis (Democrat).—Was born at Monmouth, Me., March 24, 1851. He was educated at Wesleyan Seminary and Bowdoin College in Maine. He was admitted to the bar in Pike county, Missouri, in 1879. He was prosecuting attorney of Scotland county, 1881 to 1884; probate judge, 1891-1898, and presidential elector for the First district at November election, 1912. He married Miss Bertha Detrich at Memphis, Mo., in 1883. He was appointed by Governor Elliott W. Major judge of the Thirty-seventh judicial circuit, under the act creating the Thirty-seventh circuit, and in 1914 he was elected to succeed himself.

STERLING H. McCARTY, Thirty-eighth circuit (Democrat).—Was born January 8, 1876, at Henderson, Ky. He received his education in the Cape Girardeau Normal, U. S. Naval Academy and the law department of Washington University at St. Louis. He was admitted to the bar in 1903. He is single and resides at Caruthersville. He served as a volunteer in the Spanish-American war. He was county school commissioner, judge of probate court and twice a Representative in the Legislature. He was appointed by Governor Major as judge of the Thirty-eighth judicial circuit, a new circuit created by the Forty-eighth General Assembly. His term expired January 1, 1917, but in November, 1916, he was elected to serve a six-year term.

JUDGES OF CRIMINAL COURTS.

RALPH S. LATSHAW, Judge of the Criminal Court of Jackson county, Division No. 1, Kansas City (Democrat).—Was born in Ontario, Canada, October 7, 1865. He received his education in the public and high schools of Kansas City and at the Georgetown College of the District of Columbia. He was united in marriage to Miss Nellie Lewers in Kansas City March 20, 1889. He received the Democratic nomination for judge of the Criminal Court of Jackson county at the August, 1908, primary; at the succeeding November election was elected to that office, and was re-elected in 1910 and 1916. Although Mr. Latshaw has always taken an active interest in politics, he had never before 1908 been a candidate for public office.

EDWARD E. PORTERFIELD (Democrat), Judge of the Criminal Court, Division No. 2 of Jackson county, was born at Martinsburg, Berkeley county, Virginia, now West

Virginia, March 29, 1861. He received his education at Franklin and Marshall College, Lancaster, Pa., and has resided in Missouri since 1886, coming to this state from Martinsburg, W. Va. He married Miss Julia L. Chick, daughter of Mr. and Mrs. Joseph S. Chick, in Kansas City October 9, 1889, and has practiced law in Kansas City twenty-three years. In 1904 he was appointed by the mayor a member of the board of public works of Kansas City for a term of two years, and on April 2, 1907, Governor Folk appointed him judge for a new division of the Sixteenth Circuit, created by the Legislature of 1907. At the November, 1908, and 1914 elections he was elected a Judge of the Sixteenth circuit for a term of six years, by virtue of which office he is Judge of Division No. 2 of the Criminal Court of Jackson county. In January, 1909, at an election held by the eight circuit judges of the Sixteenth circuit, he was chosen judge of the juvenile court, which office has since been abolished.

CHAUNCEY J. KRUEGER, Judge of the St. Louis Court of Criminal Correction, Division No. 2 (Republican).—Was born in St. Louis county November 30, 1877. His parents were farmers and are still farmers at Fenton, St. Louis county. Came to St. Louis September 25, 1901; served as deputy clerk in the St. Louis Court of Criminal Correction from 1906 to 1910; was elected justice of the peace, Fourth district; served from 1910 to 1914 at 1007 Chestnut street, St. Louis, Mo., during which period he studied law at the Benton College of Law and graduated June, 1912, and was admitted to the practice of law the same month; was elected judge of the St. Louis Court of Criminal Correction, November election, 1916, and is serving at the present time. Married Jesse E. Huber November 10, 1905; no children; residence, 2283 South Kingshighway. Member of the St. Louis Bar Association, State Bar Association, National Bar Association.

CALVIN N. MILLER, Judge of the St. Louis Court of Criminal Correction (Republican). —Was born in Osceola, Iowa, May 7, 1867. He received his education at Washington University, St. Louis, and was admitted to the bar in 1894. Was married in Arkansas to Mrs. H. C. Patterson July 24, 1892. He was elected judge of this court in 1910, and re-elected in 1914 and again in 1918.

JOHN A. RICH, Judge of the Criminal Court of the Fifteenth Judicial Circuit, Slater (Democrat).—Was born in Liberty, the county seat of Clay county, Missouri, July 12, 1855, and was educated in the public schools and at Central College, Fayette, Mo. He served as assistant prosecuting attorney of Saline county; was elected judge of the criminal court of the Fifteenth circuit in 1898 and served six years; was re-elected in 1904 without opposition, and again in 1910 and 1916. He is married and resides at Slater.

JOHN A. SNIDER, Judge of the Cape Girardeau Court of Common Pleas (Republican). —Is a native of Cape Girardeau county, Missouri, as was his father and grandfather before him. Was educated in the Millerville High School, the Southeast Missouri State Normal School, and graduated from the law department of the Missouri State University, class 1886. Was admitted to the bar in May, 1886, and has been practicing his profession at Jackson, Mo., the county seat of Cape Girardeau county, since his admission. Held the office of prosecuting attorney of Cape Girardeau county for eight years following his admission to the bar, and is now judge of the Cape Girardeau Court of Common Pleas at Cape Girardeau, Mo., to which position he has been three times elected. In politics, Judge Snider has always been a Republican.

JUDICIAL CIRCUITS.

Terms of circuit judges, six years, from January 1, 1917 (unless otherwise indicated). By act of the Fiftieth General Assembly court reporters are authorized in each judicial circuit.

FIRST.

Judge—James A. Cooley, Kirksville. Court reporter—J. O. Pasley, Kirksville.
Adair county—Third Monday in January and May and fourth Monday in October.
Knox county—First Mondays in June and December.
Lewis county—(Monticello), first Mondays in March and September; (Canton), third Mondays in March and September.

SECOND.

Judge—Vernon Lyell Drain, Shelbyville. Court reporter—Gus G. LeCompte, Macon.
Macon county—(Macon), third Monday in April and September and second Monday in December; (LaPlata), third Monday in March, first Monday in September and fourth Monday in November.
Shelby county—Third Monday in February, first Monday in June and second Monday in October.

THIRD.

Judge—L. B. Woods, Princeton. Court reporter—Miss Mae James, Trenton.
Grundy county—Third Mondays in February and first Mondays in June and November.
Harrison county—First Monday in January and second Mondays in May and October.
Mercer county—Second Mondays in April, September and December.
Putnam county—Fourth Mondays in April, August and November.

FOURTH.

Judge—John M. Dawson, Maryville. Court reporter—Arthur A. Brewer, Maryville.
Atchison county—First Monday in March and fourth Mondays in August and November.
Gentry county—Third Monday in March and second Mondays in September and December.
Nodaway county—Third Monday in January, first Monday in April and fourth Monday in September.
Worth county—Third Monday in February, first Monday in May and second Monday in November.

FIFTH.

Judge—Alonzo D. Burnes, Platte City. Court reporter—C. A. Leedy, Jr., Platte City.
Andrew county—First Mondays in February and May and second Monday in November.
Clinton county—First Mondays in January and April and fourth Monday in September.
DeKalb county—Third Mondays in January and April and second Monday in October.
Holt county—Fourth Mondays in February and October and third Monday in May.
Platte county—Second Monday in March, first Monday in September and fourth Monday in November.

SIXTH.

Judges.	*Court Reporters.*
Thomas B. Allen, St. Joseph.	Frank J. Stever, St. Joseph.
Lawrence A. Vories, St. Joseph.	William McKay, St. Joseph.
William H. Utz, St. Joseph.	Harry K. Ford, St. Joseph.

Buchanan county—First Mondays in January, May and October.

SEVENTH.

Judge—Ralph Hughes, Liberty. Court reporter—Miss Elsie Harman, Carrollton.
Carroll county—Second Mondays in January and April and third Monday in September.
Clay county—Second Mondays in March and June and third Monday in November.
Ray county—Second Mondays in February and May and third Monday in October.

EIGHTH.

Judges—Civil Division.	*Court Reporters.*
Div. No.	
1. John W. Calhoun.	Roscoe F. Perdue, 4060 De Tonty street.
3. J. Hugo Grimm.	Edwin C. Taylor, 4106 Shaw avenue.
4. Franklin Ferriss.	Everett H. Smith, 908 Bompart Ave., Webster Groves.
5. Karl Kimmel.	A. C. Britt, 4930 Washington avenue.
6. Frank Landwehr.	C. S. Yost, 3964a Natural Bridge Road.
7. Robert W. Hall.	C. P. Armbruster, 2506 W. Hebert street.
8. M. Hartmann.	H. A. Buck, 3157 Portis avenue.
9. Granville Hogan.	Oliver E. Carter, 4281 Hartford street.
Judges—Criminal Division.	
10. Vital W. Garesche.	Thomas H. McCarthy, 1418 Arlington avenue.
11. Wilson A. Taylor.	W. E. Lee, 5143 Garfield avenue.
12. Benjamin J. Klene.	N. L. Meston, 5605 Etzel.

Lawrence McDaniels, circuit attorney.

Judges—Equity Division.	
2. Victor H. Falkenhainer.	R. J. Mills, 5818 DeGiverville avenue.
13. George H. Shields.	Whit C. Buck, 3944 Hartford street.
14. Charles B. Davis.	F. W. Huf, 7012 Marquette avenue.

St. Louis city—First Mondays in February, April, June, October and December. Assignment of rooms subject to change the first of January and the first of July of each year.

NINTH.

Judge—A. W. Walker, Fayette. Court reporter—J. Morris Graves, Moberly.
Howard county—Second Monday in January, first Monday in May and third Monday in September.

Randolph county—(Moberly), first Mondays in February and June and second Monday in October; (Huntsville), second Monday in April, first Monday in September and second Monday in December.

TENTH.

Judge—C. T. Hays, Hannibal. Court reporter—Miss Vallie Utterback, Monroe City.
Marion county—Second Mondays in February and May and third Monday in October.
Monroe county—Third Mondays in March and June and fourth Monday in November.
Ralls county—Fourth Mondays in February and May and first Monday in November.

ELEVENTH.

Judge—Ernest S. Gantt, Mexico. Court reporter—Richard N. Appling, Montgomery City.
Audrain county—First Mondays in March, June and September and fourth Monday in November.
Montgomery county—(Danville), third Monday in April and second Monday in October; (Montgomery City), third Mondays in January and October and fourth Monday in April.
Warren county—Second Mondays in January and April and first Monday in October.

TWELFTH.

Judge—Fred Lamb, Salisbury. Court reporter for Linn and Sullivan counties, Miss Ida Bennett, Brookfield; for Chariton county, Miss Edith Brown, Keytesville.
Chariton county—(Keytesville), third Mondays in May and November; (Salisbury), first Monday in February and third Monday in September.
Linn county—(Linneus), first Monday in June and second Monday in December; (Brookfield), third Monday in February and first Monday in October.
Sullivan county—First Mondays in January, May and September.

THIRTEENTH.

Judge—John W. McElhinney, Clayton, Division No. 1. Court reporter—Frank Weller, Clayton.
Judge—Gustavus A. Wurdeman, Webster Groves, Division No. 2. Court Reporter—Frederick W. Kessler, Clayton.
St. Louis county—Second Monday in January, first Monday in May and third Monday in September

FOURTEENTH.

Judge—J. G. Slate, Jefferson City. Court reporter—Jno. Q. Bybee, Jefferson City.
Cole county—First Monday in March, third Monday in June and third Monday in November.
Cooper county—Fourth Monday in January and third Mondays in May and October.
Maries county—Second Mondays in May and November.
Miller county—Fourth Monday in March, third Monday in July and first Monday in December.
Moniteau county—Second Monday in January and first Monday in May and September.
Morgan county—Third Monday in April and second Mondays in August and December.

FIFTEENTH.

Judge—Samuel Davis, Marshall. Court reporter—George P. Blackwell, Lexington.
Lafayette county—(Lexington), second Mondays in February, June and October; (Higginsville), first Mondays in March and September.
Saline county—Second Mondays in January and May and third Monday in September.

SIXTEENTH.

Judges.	*Court Reporters.*
Thomas B. Buckner, Div. No. 1.	Cale R. Jones, 10 E. Concord avenue.
O. A. Lucas, Div. No. 2.	Wm. Ballinger, county courthouse.
Thomas J. Seehorn, Div. No. 3.	H. A. Detmore, 3534 Main street.
William O. Thomas, Div. No. 4.	Hugh D. Muir, county courthouse.
Allen C. Southern, Div. No. 5.	Robert R. Wade, Kansas City.
Clarence A. Burney, Div. No. 6.	R. L. Blume, county courthouse.
Edward E. Porterfield, Div. No. 7.	Dodd D. Denham, county courthouse.
Daniel E. Bird, Div. No. 8.	Fred W. Cramer, county courthouse.
Harris Robinson, Div. No. 9.	J. L. Roberts, county courthouse.
Willard P. Hall, Independence Div.	Ned R. Clark, 708 South Park, Independence.

Kansas City—Second Mondays in January, March, May, September and November.
Independence—Second Mondays in March and September and first Mondays in June and December.
W. H. Harper, clerk of the circuit court.
O. H. Gentry, Jr., sheriff.

SEVENTEENTH.

Judge—Ewing Cockrell, Warrensburg. Court reporter—C. W. Fulkerson, Warrensburg.
Cass county—First Mondays in January and May and second Monday in September.
Johnson county—Second Mondays in February, June and October.

EIGHTEENTH.

Judge—Cornelius H. Skinker, Bolivar. Court reporter—Eugene V. Upton, Bolivar.
Camden county—Third Mondays in February and August.
Dallas county—Third Monday in March and first Monday in October.
Hickory county—Third Mondays in April and November.
Polk county—First Monday in February, fourth Monday in May and third Monday in October.
Webster county—Third Monday in January and second Monday in May and third Monday in September.
Wright county—First Mondays in April, September and December.

NINETEENTH.

Judge—Leigh B. Woodside, Salem. Court reporter—Relfe E. Woodside, Salem.
Crawford county—Third Monday in February and first Monday in June and third Monday in October.
Dent county—First Monday in April, second Monday in August and fourth Monday in November.
Laclede county—First Monday in February, third Monday in May and first Monday in October.
Phelps county—First Mondays in May and September and second Monday in December.
Pulaski county—Third Mondays in March and September.
Texas county—Third Monday in April, third Monday in August and second Monday in November.

TWENTIETH.

Judge—E. P. Dorris, Alton. Court reporter—Mrs. Belle Allen, Thayer.
Oregon county—The fourth Mondays in February and August.
Howell county—The fourth Mondays in March and July and the first Monday in December.
Shannon county—The second Mondays in March and September.
Carter county—The fourth Monday in April and the fourth Monday in October.

TWENTY-FIRST.

Judge—Elbridge M. Dearing, Potosi. Court reporter—Claude T. Jarvis, DeSoto.
Iron county—First Mondays in April and October.
Jefferson county—Second Mondays in January, May and September.
Washington county—First Monday in March and fourth Monday in August.
Reynolds county—Fourth Mondays in May and November.
Wayne county—First Mondays in February and August.

TWENTY-SECOND.

Judge—W. S. C. Walker, Kennett. Court reporter—Bon Geaslin, Kennett. (On leave of absence from May 7, 1917, to July 1, 1919, serving as volunteer in United States Navy.)
Dunklin county—Second Mondays in January and July.
Stoddard county—Second Mondays in March and September.

TWENTY-THIRD.

Judge—*Guy D. Kirby, Springfield, Division No. 1. Court reporter—Arthur F. Smith, 724 Page avenue, Springfield.
Judge—Orin Patterson, Springfield, †Division No. 2. Court reporter—Jerry Owens, 760 Weller avenue, Springfield.
Greene County Circuit Court—Second Mondays in January, May and September.
Greene County Criminal Court—Fourth Mondays in March, July and November.

---

*Term expires January, 1923.
†This division has original jurisdiction in all criminal cases.

TWENTY-FOURTH.

Judge—Charles L. Henson, Mt. Vernon. Court reporter—Frank T. McClure, Mt. Vernon.

Barry county—Third Monday in March, fourth Monday in June and second Monday in November.

Lawrence county—Second Mondays in January, May and September.

McDonald county—First Mondays in February and fourth Monday in August.

Newton county—Fourth Monday in February, first Monday in June and second Monday in October.

TWENTY-FIFTH.

Judge—*Joseph D. Perkins, Carthage, Division No. 1. Court reporter—M. E. Stewart, Carthage.

Judge—†Grant Emerson, Joplin, Division No. 2. Court reporter—Oscar J. Shelby, Joplin.

Jasper county—(Carthage), third Monday in February, first Monday in June and third Monday in November; (Joplin), first Monday in January, second Monday in April and third Monday in September.

---

*Term expires January, 1923.

†Term expires January, 1921.

TWENTY-SIXTH.

Judge—Berry G. Thurman, Nevada. Court reporter—George Rumsey, Nevada.

Barton county—Second Mondays in January, April and September.

Cedar county—(Stockton), fourth Monday in March and second Monday in November. (Eldorado Springs), fourth Monday in January and first Monday in June.

Dade county—Second Monday in March and third Monday in June and fourth Monday in November.

Vernon county—Second Monday in February, second Monday in May and first Monday in October.

TWENTY-SEVENTH.

Judge—Peter H. Huck, Ste. Genevieve. Court reporter—Taylor Smith, Farmington.

Bollinger county—Second Mondays in March and September.

Madison county—Fourth Mondays in March and September.

Perry county—Second Mondays in April and October.

St. Francois county—Second Mondays in February, May and November.

Ste. Genevieve county—Fourth Mondays in April and October.

TWENTY-EIGHTH.

Judge—Frank Kelly, Cape Girardeau. Court Reporter—E. L. McClintock, Cape Girardeau.

Cape Girardeau county—First Monday in January and fourth Monday in April and second Monday in September.

Mississippi county—Second Mondays in July, February and October.

Scott county—Second Mondays in March, August and November.

TWENTY-NINTH.

Judge—Charles A. Calvird, Clinton. Court reporter—Ed. O. Jackson, Clinton.

Bates county—First Mondays in February and October and fourth Monday in May.

Benton county—Fourth Monday in March and second Mondays in July and December.

Henry county—Second Mondays in January and September and first Monday in May.

St. Clair county—Second Mondays in March and November and third Monday in June.

THIRTIETH.

Judge—Hopkins B. Shain, Sedalia. Court reporter—Wm. P. Kimberlin, Sedalia.

Pettis county—First Mondays in February, May, October and December for civil cases, and first Mondays in January, April, June and November for criminal cases.

THIRTY-FIRST.

Judge—Fred Stewart, Ava. Court reporter—Lynn K. Stewart, Ava.

Christian county—Fourth Mondays in January and May, and first Monday in September.

Douglas county—Second Mondays in January and April and third Monday in September.

Ozark county—Second Mondays in May and November.

Stone county—Second Monday in March and first Monday in October.

Taney county—Third Monday in April and third Monday in October.

THIRTY-SECOND.

Judge—Ransom A. Breuer, Hermann. Court reporter—Raymond W. Cole, Union.
Gasconade county—Second Mondays in January, May and September.
Osage county—Second Mondays in February, June and October.
Franklin county—Second Monday in March, first Monday in August and third Monday in November.

THIRTY-THIRD.

Judge—Almon Ing, Poplar Bluff. Court reporter—E. L. McGee, Poplar Bluff.
Butler county—First Mondays in January, April, July and October.
Ripley county—Third Monday in March, fourth Monday in June and second Monday in November.

THIRTY-FOURTH.

Judge—David H. Harris, Fulton. Court reporter—Howard B. Lang, Fulton.
Boone—First Mondays in January and April, third Monday in June and the first Monday in October.
Callaway—Third Mondays in February and May and the first Mondays in September and December.

THIRTY-FIFTH.

Judge—Edgar B. Woolfolk, Troy. Court reporter—David R. Ball, Bowling Green.
Lincoln county—Fourth Monday in March and second Mondays in September and December.
Pike county—(Bowling Green), Second Monday in January, third Monday in April and first Monday in October.
Louisiana Court of Common Pleas—Second Monday in March and first Mondays in September and December.
St. Charles county—First Monday in February, second Monday in May and fourth Monday in October.

THIRTY-SIXTH.

Judge—Arch B. Davis, Chillicothe. Court reporter—Walter R. LeCompte, Chillicothe.
Caldwell county—Second Mondays in March and November and third Monday in June.
Daviess county—First Mondays in February and May and fourth Monday in October.
Livingston county—First Mondays in January, April and September.

THIRTY-SEVENTH.

Judge—N. M. Pettingill, Memphis. Court reporter—Madeline Pettingill, Memphis.
Clark county—First Mondays in April, August and December.
Scotland county—Third Monday in May and second Monday in November.
Schuyler county—First Monday in May and first Monday in October.

THIRTY-EIGHTH.

Judge—Sterling H. McCarty. Court reporter—Louis H. Schult, Caruthersville.
New Madrid county—Third Mondays in January, May and September.
Pemiscot county—Third Mondays in March, July and November.

OTHER COURTS.

St. Louis Circuit Court for Criminal Causes.

Division No. 10.

Vital W. Garesche.....Judge
J. Adam Doerr.....Clerk
Thos. J. McCarthy.....Reporter

Division No. 11.

Wilson A. Taylor.....Judge
Gustave F. Schlingmann.....Clerk
W. E. Lee.....Reporter

Division No. 12.

Benjamin J. Klene.....Judge
Walter G. Tufford.....Clerk
H. L. Neston.....Reporter

Circuit Court for Criminal Causes.

Herman Bader.....Clerk
Henry Luecke.....Chief clerk
Robert T. Scott.....Taxing clerk
James P. Cahill.....Transcript clerk
Lawrence McDaniels.....Circuit attorney
Assistant Circuit Attorneys—William Baer, first assistant; Edward A. Feehan, Thomas J. O'Brien, Verne R. C. Lacy, Wm. O. Reeder, Wm. S. Connor, F. E. Williams, Jos. F. Dickmann, Jr., Harry F. Russell, James E. McCann.

St. Louis Court of Criminal Correction.

Calvin N. Miller.....Judge
E. Wesley Weber.....Official reporter
Frank J. Brown.....Clerk
E. H. Loffhagen.....Chief deputy clerk

OTHER COURTS—*Continued.*

St. Louis Court of Criminal Correction—*Con.*

Division No. 2.

Chauncey J. Krueger.....Judge
Arthur Ruedi.....Reporter
Howard Sidener.....Prosecuting attorney
I. Joel Wilson....Associate prosecuting atty.
Thos. J. J. Stanton.....
.....Associate prosecuting atty.
Ray Weinbrenner.....
.....Assistant prosecuting atty.
Geo. P. Weinbrenner.....Sheriff

Court Common Pleas, Louisiana.

Edgar B. Woolfolk.....Judge
H. J. Findly.....Clerk
David R. Ball.....Court reporter
W. P. Hawkins.....Sheriff

Court sits second Monday in March and first Mondays in September and December.

Criminal Court of the Fifteenth Judicial Circuit.

John A. Rich, Slater.....Judge
Circuit clerks, ex officio.....Clerks
George Blackwell.....Court reporter

Court sits in Lafayette county, at Lexington, on first Mondays in April, August and December; in Saline county, at Marshall, on the second Mondays in March, July and November.

Criminal Court of Jackson County.

Division No. 1.

Ralph S. Latshaw.....Judge
Floyd E. Jacobs.....Prosecuting attorney

Criminal Court Jackson County—*Con.*

Martin J. Crowe.....Marshal
M. N. Womacks.....Clerk
Clarence Wofford.....Court reporter

Division No. 2.

E. E. Porterfield.....Judge
Dodd H. Denham.....Court reporter

Judge E. E. Porterfield is ex officio judge of the juvenile court.

Sturgeon Court of Common Pleas.

Allen W. Walker.....(Circuit) Judge
W. Hunter Price.....Clerk
G. A. Laxton.....Marshal

Court sits the fourth Monday in May and the fourth Monday in November.

Hannibal Court of Common Pleas.

C. T. Hays.....(Circuit) Judge
Miss Vallie Utterback.....Court reporter
Gardner S. Brockenbrough.....Clerk
J. Will Mefford.....Deputy Sheriff

Court sits on the second Mondays in January and April and third Monday in September.

Cape Girardeau Court of Common Pleas.

John A. Snider.....Judge
F. A. Kage.....Clerk
N. J. Hutson.....Sheriff
Miss Berdie May Adams.....Court reporter

Court sits on the fourth Mondays in February, May, July and November.

EDUCATIONAL.

EDUCATIONAL.

COUNTY TEXTBOOK COMMISSIONS OF MISSOURI.

APRIL, 1919, TO APRIL, 1921.

Under the provisions of section 10951, R. S. 1909. The first name is that of the county superintendent, who is ex officio chairman of the commission; the second is the member appointed by the State Board of Education and the third is the member appointed by the county court.

Adair.

P. J. Fowler.....Kirksville.
Percy J. Scott.....Kirksville.
Minnie McClanahan.....

Andrew.

D. D. Hooper.....Savannah.
E. C. Bohon.....Savannah.
E. E. May.....

Atchison.

Mrs. Sallie V. Grebe.....Rockport.
D. L. Dalke.....Rockport.
J. A. McKinley.....Fairfax.

Audrain.

Ed. C. Offutt.....Mexico.
W. E. Cauthorn.....Molino.
L. B. Hawthorne.....Mexico.

Barry.

W. E. Hankins.....Cassville.
Mrs. Blanche Paris.....Purdy.
E. R. Perriman.....Jenkins

Barton.

L. E. Brous.....Lamar.
Edna Davidson.....Lamar.
True E. Gardner.....Milford, R. R. 1.

Bates.

Arthur C. Moreland.....Butler.
Fred E. Patrick.....Butler.
W. G. Dillon.....

Benton.

Chas. G. Harvey.....Warsaw.
Elmer D. Harpham.....Edwards.
Myrtle England.....Lincoln.

Bollinger.

Wilbur M. Welker.....Marble Hill.
O. R. Kirkpatrick.....Marble Hill.
M. S. Gladish.....Lutesville.

Boone.

Charles E. Northcutt....Columbia.
W. S. Drace.....Centralia.
George T. Porter.....Woodlandville.

Buchanan.

Fred E. Roach.....St. Joseph.
Francis Skaith.....St. Joseph, R. F. D. No. 4.
Leonard Jones.....St. Joseph, R. F. D. No. 4.

Butler.

S. O. Holloway.....Poplar Bluff.
Bud Woodring.....
Oden Baldridge.....Fisk.

Caldwell.

D. N. McClintock.....Kingston.
W. R. Lowry.....Braymer.
L. V. Crookshank.....Hamilton.

Callaway.

J. C. Humphreys.....Fulton.
J. C. Sullivan.....Mokane.
Mary Ratekin.....Fulton.

Camden.

M. E. Johnson.....Linn Creek.
Kate Crall.....Hugo.
J. E. Foster.....Linn Creek.

Cape Girardeau.

James T. McDonald.....Cape Girardeau.
George Howard.....Millersville.
Arthur F. Deneke.....Jackson.

Carroll.

Arch M. Earp.....Carrollton.
Jessie Circle.....Wakenda.
Robert Cary.....

Carter.

H. D. Condray.....Ellsinore.
George Henson.....Hunter.
L. L. Cage.....Van Buren.

Cass.

C. A. Burke.....Harrisonville.
C. A. McMillan.....Raymore.
F. L. Davis.....Garden City.

Cedar.

W. H. Riley.....Stockton.
Mrs. L. A. Simmons.....Bear Creek.
J. Tom Elliston.....

COUNTY TEXTBOOK COMMISSIONS OF MISSOURI—*Continued.*

Chariton.
C. C. Carlstead.....Keytesville.
J. C. Bond.....Keytesville.
Fred W. Knott.....Salisbury.

Christian.
Tom Mapes.....Ozark.
Ellis White.....Highlandville.
Charles F. Boyd.....Clever.

Clark.
Alberta Callison.....Kahoka.
Fannie St. Clair.....Kahoka.
Ella Dochterman.....Wyaconda.

Clay.
E. L. Black.....Liberty.
E. B. Street.....Liberty.
George W. Diemer.....Excelsior Springs.

Clinton.
Mrs. Anna L. Sims.....Plattsburg.
(Miss) Willie McWilliams. Plattsburg.
R. V. Shores.....Lathrop.

Cole.
A. H. Sieve.....Jefferson City.
Ira S. Henley.....Henley.
Sarah Noland.....Jefferson City.

Cooper.
W. B. Downing.....Pilot Grove.
C. E. Chrane.....Boonville.
John B. Immele.....Pilot Grove.

Crawford.
Wm. M. Chapman.....Steelville.
Wm. P. Summers.....Steelville.
Ira J. Matlock.....Jake Prairie.

Dade.
R. L. Myers.....Greenfield.
Roy R. Evans.....Greenfield.
E. H. Carender.....Greenfield.

Dallas.
Ben F. Rea.....Buffalo.
Gordon Bennett.....Charity.
A. G. Wisdom.....Urbana.

Daviess.
Hallie Burton.....Gallatin.
Olive Lockridge.....Jamesport.
James P. Ross.....Jameson.

DeKalb.
Mrs. Lou P. McAdam....Maysville.
Maud McElwain.....Maysville.
Leo Daffron.....Santa Rosa.

Dent.
Robert W. Crow.....Salem.
C. H. McIntosh.....Salem.
Ezra Craddock.....Salem.

Douglas.
Thomas J. Moorhouse....Ava.
Mattie D. Loomis.....Prior.
Elias C. Vancil.....Ava.

Dunklin.
E. D. McAnally.....Kennett.
A. R. Curry.....Kennett.
J. W. Liddell.....Hollywood.

Franklin.
A. F. Borberg.....Union.
F. H. Hoff.....Washington.
Adolph Hoemann.....New Haven.

Gasconade.
A. O. Mann.....Hermann.
H. J. Deppe.....Hermann.
Fred C. Wittrock.....Morrison.

Gentry.
Earle C. Duncan.....Albany.
Egbert Jennings.....King City.
Beulah Zilles.....Stanberry.

Greene.
C. W. McCroskey.....Springfield.
M. A. O'Rear.....Springfield.
Paul E. Andrews.....Springfield.

Grundy.
Elizabeth Brainerd.....Trenton.
E. A. Sparling.....Trenton.

Harrison.
E. Newton Carter.....Bethany.
Mrs. Edith Roleke.....
Jessie Murray.....Bethany.

Henry.
Kathryn E. Spangler.....Clinton.
Arthur Lee.....Clinton.
Mrs. Mary F. Kerr.....Clinton.

Hickory.
B. B. Ihrig.....Wheatland.
O. J. Watkins.....Hermitage.
Neil Franklin.....Preston, R. R. 1.

Holt.
Mrs. Alberta G. Murphy..Oregon.
Mary England.....Bigelow.
Mrs. Eula Williams.....

Howard.
Luman Spry.....Fayette.
Henry Snyder.....Fayette.
Mary Arbuckle.....Fayette.

Howell.
Mrs. Carrie A. Preston...West Plains.
Miss Callie Summers.....West Plains.

Iron.
G. W. Hanson.....Ironton.
Lizzie Russell.....Belleview.
R. E. L. Marshall.....Pilot Knob.

Jackson.
L. F. Blackburn.....Independence.
J. N. Hanthorn.....Lees Summit.
W. L. C. Palmer.....Independence.

COUNTY TEXTBOOK COMMISSIONS OF MISSOURI—*Continued.*

Jasper.

Walter Colley.....Carthage.
Olive Gilmer.....Webb City.
G. B. Martin.....Joplin.

Jefferson.

R. B. Wilson.....Hillsboro.
E. J. Hamrick.....Hillsboro.
Anna M. McClure.....

Johnson.

E. B. Wood.....Warrensburg.
Edward Beatty.....Warrensburg.
J. A. Robeson.....Holden.

Knox.

Mrs. Anna L. Swartz.....Edina.
W. E. Cottey.....Edina.
Thomas G. Nichols.....Edina.

Laclede.

G. C. Jones.....Lebanon.
Roscoe V. Cramer.....Lebanon.
Blanche Gourley.....Phillipsburg.

Lafayette.

Elmer H. White.....Lexington.
D. W. Branam.....Higginsville.
Alice C. Wulfekammer...Wellington.

Lawrence.

Harry Moore.....Mt. Vernon.
Austin Pyle.....Marionville.
J. E. Money.....

Lewis.

W. B. Anderson.....Monticello.
Earl Dille.....Lewistown.
E. H. Bash.....Canton.

Lincoln.

Zula Thurman.....Troy.
Roy Ellise.....Troy.
Vernie Mitchell.....

Linn.

J. F. Hortenstine.....Brookfield.
Minnie Trippeer.....Laclede.
Willis E. Moore.....Linneus.

Livingston.

J. J. Jordan.....Chillicothe.
A. L. Threlkeld.....Chillicothe.
Margaret E. Seaman.....Ashton.

McDonald.

P. M. Collins.....Pineville.
S. L. Householder.....Pineville.

Macon.

O. L. Cross.....Macon.
Jeff M. Banta.....Callao.
Joseph J. Stone.....College Mound.

Madison.

W. S. Cooper.....Fredericktown.
Rebecca Watts.....

Maries.

George B. John.....Vienna.
Guy E. James.....Vichy.
L. W. Shelton.....Brays.

Marion.

L. Francis Nelson.....Palmyra.
James A. Lanius.....Palmyra.
L. McCartney.....Hannibal.

Mercer.

Agnes Rank.....Princeton.
Gussie Gearheart.....Princeton.
Willard Ellsworth.....

Miller.

H. M. Atwell.....Tuscumbia.
Grayce Scott.....Eldon.
Clyde A. Bilyeu.....Iberia, R. R. 2.

Mississippi.

Mrs. Clara E. Graham...Charleston.
Mabel Roberts.....Charleston.
Mrs. J. L. Haw.....Bertrand.

Moniteau.

Charles R. Milburn.....California.
Earl Donley.....Clarksburg.
Marianne Schaffter.....Fortuna.

Monroe.

Lee D. Ash.....Paris.
W. D. Christian.....Paris.
Miss Jack Whitehead....Paris.

Montgomery.

W. F. Hupe.....Montgomery City.
M. B. Vaughn.....Montgomery City.
C. H. Ramsey.....Bellflower.

Morgan.

M. Wray Witten.....Versailles.
Thurston Hawks.....Versailles.
William Lutman.....

New Madrid.

P. J. Stearns.....New Madrid.
C. A. Hale.....
E. L. Rogers.....Parma.

Newton.

W. E. Veerkamp.....Neosho.
T. R. Anderson.....Neosho.
Thomas G. Buxton.....Seneca.

Nodaway.

A. H. Cooper.....Maryville.
J. M. McDonald.....Maryville.
George H. Colbert.....Maryville.

Oregon.

James O. Dotson.....Alton.
Jas. M. Morrison.....Alton.
Rolla Copenhagen.....

Osage.

Myra O. Reed.....Linn.
R. H. Bryan.....Linn.
Otto M. Sankey.....Koeltztown.

COUNTY TEXTBOOK COMMISSIONS OF MISSOURI—*Continued.*

Ozark.
J. B. Huffman.....Gainesville.
Dallas Mayberry.....Grabell.
Mrs. Ada Luna.....

Pemiscot.
Charles G. Ross.....Caruthersville.
J. H. Goodin.....Caruthersville.
Letitia McFarland.....Caruthersville.

Perry.
Vera M. Abbott.....Perryville.
Ethel Layton.....
.....

Pettis.
T. R. Luckett.....Sedalia.
Lenora Lennartz.....Sedalia.
Oscar M. Scotten.....Sedalia.

Phelps.
A. Z. Black.....Rolla.
John F. Hodge.....St. James.
John A. Mooney.....Vessie.

Pike.
O. A. Wilson.....Bowling Green.
Annie Ingrum.....Bowling Green.

Platte.
Gertrude A. Fulcher.....Platte City.
E. J. Ketteman.....Platte City.
Hanora C. Allen.....Weston.

Polk.
Mrs. Mabel Douglas.....Bolivar.
Joe McKinley.....Fairplay.
Professor Houston.....

Pulaski.
J. C. Underwood.....Crocker.
George L. Cole.....Richland.
George E. Rollins.....Dixon.

Putnam.
H. U. G. Turnmire.....Unionville.
George Ledford.....R. F. D., Greencastle.
W. A. Putnam.....

Ralls.
L. C. Northcutt.....New London.
A. B. Cluster.....Perry.
Lena Boaz.....New London.

Randolph.
William Robertson.....Moberly.
J. C. Lilly.....Moberly.
Claude Marshall.....Moberly.

Ray.
W. T. McGaugh.....Richmond.
Mrs. Ida Gentry.....Richmond.
Ellen Holman.....Richmond.

Reynolds.
J. C. Hartman.....Centerville.
Mayme Harrison.....
H. E. Bramley.....

Ripley.
C. N. Pennington.....Doniphan.
E. T. Foard.....Doniphan.
J. V. Johnson.....Poynor.

St. Charles.
B. H. Jolly.....St. Charles.
L. C. Saeger.....St. Charles.
Anna Bailey.....St. Charles.

St. Clair.
D. W. Denney.....Osceola.
Wanda Nevitt.....Collins.
C. E. Higgins.....Osceola.

St. Francois.
J. Clyde Akers.....Farmington.
P. W. Keay.....Elvins.
T. E. Gideon.....Doe Run.

Ste. Genevieve.
Vivian Gaty.....Ste. Genevieve.
Louis Drury.....Bloomsdale.
Sarah M. Yaeger.....Farmington, R. 2.

St. Louis.
R. G. Russell.....Clayton.
Henry Williams.....Valley Park.
E. E. Morton.....Clayton.

Saline.
W. C. Fisher.....Marshall.
C. L. Stoufer.....Gilliam.
James L. Lynch.....Marshall.

Schuyler.
Mrs. Lillie Hollowell.....Lancaster.
Mrs. Edith N. Saxbury...Queen City.
L. G. Brubaker.....Lancaster.

Scotland.
Mrs. Arla Williams.....Memphis.
W. A. Burton.....
Effie Moore.....Memphis.

Scott.
M. E. Montgomery.....Benton.
Virginia Anderson.....Commerce.

Shannon.
Walter Webb.....Birch Tree.
G. S. Dowell.....Birch Tree.
C. B. Weaver.....

Shelby.
Mrs. Myrtle Threlkeld...Shelbyville.
Lizzie Eskridge.....Lentner.
I. J. Vogelgesang.....Hunnewell.

Stoddard.
Mrs. C. E. Smith.....Bloomfield.
Mrs. Mollie Howell.....Dexter.
George P. Cole.....Essex.

Stone.
L. V. Threlfall.....Galena.
O. H. Ray.....Hurley.
C. H. Keith.....Crane, R. F. D. No. 1.

COUNTY TEXTBOOK COMMISSIONS OF MISSOURI—*Continued.*

Sullivan.
Blanche Summers.....Milan.
W. R. Nickerson.....Green City.
L. Fay Knight.....

Taney.
John W. Bennett.....Forsyth.
W. F. Crawford.....Forsyth.
Roy Burns.....Forsyth.

Texas.
J. K. Connolly.....Houston.
Jas. W. Tetrick.....Houston.
Otto A. Johnson.....Houston.

Vernon.
Lizzie L. White.....Nevada.
Lillian Coons.....Nevada.
S. E. Lightcap.....Sheldon.

Warren.
F. W. Kehr.....Marthasville.
O. P. Browning.....Wright City.
Henry Vosholl.....Warrenton.

Washington.
Burwell Fox.....Potosi.
Luther M. Dickey.....
Mrs. Edith Patterson....Potosi.

Wayne.
C. E. Burton.....Piedmont.
Victor Sears.....Williamsville.

Webster.
Sam A. Miller.....Marshfield.
Benjamin Foster.....Seymour.
L. H. Coward.....Seymour.

Worth.
Edna Craven.....Grant City.
Flora Dungy.....Sheridan.
B. F. Abplanalp.....

Wright.
Ray Wood.....Hartville.
Cy. Craig.....Hartville.
Lee Dickinson.....

VOCATIONAL EDUCATION.

The Smith-Hughes act providing federal aid for vocational education became law on February 23, 1917. The Forty-ninth General Assembly of Missouri accepted the provision of the federal act and designated the State Board of Education as the administrative body to direct and control vocational education in Missouri.

No appropriation was made for expenses of administration and to match the federal moneys apportioned to the state for the biennial period 1917-19. Plans were adopted and local district moneys used in matching the federal moneys and for administrative purposes.

During that biennial period nearly all lines of work were started. Eleven Missouri high schools introduced vocational home economics; six introduced vocational agriculture, and the three large cities established trade schools, evening schools and part-time schools. Our State University did some work in training teachers of vocational subjects.

The Fiftieth General Assembly appropriated $205,820.75 to match the federal moneys for the biennial period 1919-20 and for administrative purposes, and enacted a compulsory part-time school law providing that all school districts, in which twenty-five or more employment certificates are issued under the compulsory attendance law, shall establish a part-time school for all employed children between the ages of fourteen and sixteen and for all employed children between sixteen and eighteen who have not completed the elementary school course.

The State Board of Education organized for the administration of this work by electing Superintendent S. A. Baker executive officer of the board and the following administrative staff:

W. T. Carrington, state director of vocational education.
Paul W. Chapman, supervisor of vocational agriculture.
Regina J. Friant, supervisor of vocational home economics.
A. G. Norris, supervisor of trades and industries.

About twenty of the larger cities and towns of the state have arranged to comply with the compulsory part-time school law. The three large cities have perfected much better organizations to promote trade schools and evening schools. More than thirty high schools will have vocational home economics when schools open September, 1919, and about forty high schools will have vocational agriculture.

STATISTICS OF CONSOLIDATED SCHOOLS.

County.	No. of district.	Name of district.	Address.	Area of district in square miles.	Assessed valuation.	Does district maintain high school?	Cost of building.
Andrew	1	Fillmore	Fillmore	25 +	$357,920	Yes	$8,000.00
Atchison	1	Centennial	Rockport	15 +	350,000	No	.....
	2	Watson	Watson	32	425,000	Yes	1,750.00
	3	Centerview	Fairfax	37 +	600,000	Yes	10,000.00
	4	Westboro	Westboro	25 +	640,000	Yes	20,000.00
	5	Irish Grove	Fairfax	.....	200,000	No	.....
Audrain	1	Farber	Farber	31 +	329,160	Yes	18,000.00
Barton	2	Mindenmines	Mindenmines	23 +	1,045,430	Yes	20,000.00
Bates	1	Amsterdam	Amsterdam	17	220,000	Yes	6,000.00
	2	Merwin	Merwin	13	170,000	Yes	3,500.00
	3	Crescent Hill	Adrian	18	225,000	No	.....
	4	Hume	Hume	14	325,000	Yes	.....
	5	Montrose	Rich Hill	13	150,000	No	.....
	6	Mingo	Adrian	13	130,000	No	.....
	7	Prairie	Rockville	27	380,000	No	.....
Benton	1	Santiago	Windsor	36	300,000	Yes	.....
Bollinger	1	Zalma	Zalma	24	175,000	No	1,000.00
Boone	1	Hallsville	Hallsville	36	592,352	Yes	12,000.00
	2	Ashland	Ashland	35 +	539,065	Yes	10,000.00
Butler	1	Big Island	Poplar Bluff	19 +	234,552	.....	18,000.00
Caldwell	1	Mirabile	Mirabile	30	450,000	No	.....
	2	Nettleton	Nettleton	17	320,000	Yes	4,000.00
Callaway	1	Auxvasse	Auxvasse	19	338,919	Yes	10,000.00
	2	McCredie	McCredie	30	316,607	No	.....
	3	New Bloomfield	New Bloomfield	30	332,978	Yes	10,000.00
	4	Steedman	Steedman	19	174,915	No	.....
Cass	2	Archie	Archie	19	187,490	Yes	10,000.00
	3	Strasburg	Strasburg	18	232,680	Yes	.....
	4	Raymore	Raymore	35	654,195	Yes	18,000.00
	5	Peculiar	Peculiar	30	457,180	Yes	30,000.00
Cape Girardeau	1	Delta	Delta	14	.....	No	.....
	2	Fruitland	Fruitland	25 +	.....	Yes	6,000.00
Carter	1	Ellsinore	Ellsinore	34	214,000	Yes	12,000.00
	2	Hunter	Hunter	31	165,000	Yes	7,000.00
	3	Grandin	Grandin	30	170,000	Yes	5,000.00
	4	Van Buren	Van Buren	36 +	279,691	Yes	10,200.00
	5	Fremont	Fremont	37 +	211,575	Yes	500.00
Cedar	1	Bear Creek	Bear Creek	25	276,575	Yes	1,400.00
	2	Caplinger Mills	Caplinger Mills	27 +	291,962	Yes	4,000.00
Chariton	2	Mendon	Mendon	32	605,570	Yes	8,000.00
	3	Prairie Hill	Salisbury	27	417,820	Yes	16,000.00
	4	Bynumville	Bynumville	25	368,730	Yes	.....

	5	Sumner	Sumner	17	354,332	Yes	22,000.00
	6	Rothville	Rothville	36	780,000	Yes	4,000.00
Christian	1	Clever	Clever	38	989,000	Yes	.....
Clark	1	Wyaconda	Wyaconda	17	526,735	Yes	10,000.00
	2	Alexander	Alexander	10	205,410	Yes	8,000.00
Clay	1	Linden	Gashland	27	483,960	Yes	2,500.00
Clinton	1	Grayson	Gower	12	212,609	Yes	8,000.00
	2	Gower	Gower	13	279,230	Yes	14,000.00
Cole	1	Russellville	Russellville	32	346,478	Yes	9,000.00
Cooper	1	Pisgah	Bunceton	26	509,397	Yes	1,000.00
	2	Otterville	Otterville	33	350,975	Yes	4,000.00
	3	Prairie Home	Prairie Home	27	391,766	Yes	2,000.00
Dade	1	Arcola	Arcola	27	767,112	Yes	5,300.00
	2	Dadeville	Dadeville	54	1,399,385	Yes	.....
	3	Pennsboro	Pennsboro	35—	545,907	Yes	.....
Daviess	1	Jameson	Jameson	30	657,234	Yes	2,600.00
	2	Carlow	Carlow	21	354,583	Yes	.....
Dunklin	1	Holcomb	Holcomb	17	339,675	Yes	7,000.00
Greene	2	Strafford	Strafford	34	313,000	Yes	4,000.00
	3	Willard	Willard	27	281,155	Yes	.....
	4	Fair Grove	Fair Grove	64	362,080	Yes	.....
Harrison	1	Martinsville	Martinsville	36	557,197	Yes	.....
	2	Hatfield	Hatfield	42	530,854	Yes	.....
Henry	1	Norris	Blairstown	28 +	660,000	Yes	14,500.00
	2	Blairstown	Urich	28 +	481,000	Yes	12,500.00
	3	Shawnee	Clinton, R. R. 1	12	227,000	Yes	.....
Hickory	1	Cross Timbers	Cross Timbers	36 +	316,531	Yes	4,000.00
	2	Wheatland	Wheatland	32 +	420,289	Yes	4,000.00
Holt	1	Liberty	Mound City	25	521,370	Yes	1,200.00
	2	Bigelow	Bigelow	23	322,190	Yes	13,000.00
	3	Fortescue	Fortescue	32	402,592	Yes	18,000.00
	4	Kelso	Craig	23	243,995	No	.....
	5	Sharp's Grove	Craig	21	185,273	No	.....
	6	New Point	Oregon	25 +	393,521	.....	20,000.00
Howell	1	Consolidated Dist. No. 1	West Plains	34 +	202,145	.....	.....
Jackson	1	Hickman Mills	Hickman Mills	30	1,179,931	Yes	8,000.00
	2	Raytown	Hickman Mills	32	1,574,450	Yes	6,000.00
	3	Grain Valley	Grain Valley	25	705,418	Yes	6,000.00
	4	Grandview	Grandview	30	920,943	Yes	.....
	5	Jone Jack	Lees Summit	32	649,040	Yes	.....
Johnson	1	Centerview	Centerview	32	537,871	Yes	4,000.00
	2	Chilhowee	Chilhowee	22	443,010	Yes	2,000.00
	3	Farmers	Fayetteville	25	334,645	Yes	4,000.00
	4	Blairstown	Blairstown	14	122,600	Yes	2,000.00
	5	Leeton	Leeton	21 +	525,785	Yes	15,000.00
Lafayette	1	Dover	Dover	20	362,000	Yes	6,000.00
	2	Mayview	Mayview	12 +	300,000	Yes	14,000.00
Lawrence	1	Consolidated Dist. No. 1	Aurora	15	275,000	No	.....
Lewis	1	Ewing	Ewing	39 +	526,112	Yes	10,000.00
	2	Lewistown	Lewistown	25 +	519,053	Yes	11,000.00
	3	Steffenville	Steffenville	25	303,850	Yes	2,000.00
	4	Durham	Durham	27 +	260,111	Yes	8,000.00
	5	Monticello	Monticello	29 +	538,876	Yes	15,000.00

STATISTICS OF CONSOLIDATED SCHOOLS—*Continued.*

County.	No. of district.	Name of district.	Address.	Area of district in square miles.	Assessed valuation.	Does district maintain high school?	Cost of building.
Lewis	6	Maywood	Maywood	14	$375,000	Yes	$20,000.00
	7	Williamstown	Williamstown	23 +	394,603	Yes	.....
Lincoln	1	Silex	Silex	26 +	190,000	Yes	20,000.00
	2	Millwood	Silex	25	.....	No	.....
Linn	1	Forker	Boomer	17	250,000	Yes	.....
	2	Shelby	Shelby	27	333,000	No	14,000.00
Livingston	1	Bedford	Bedford	23	244,775	Yes	7,000.00
	2	Dawn	Dawn	22	375,000	Yes	7,000.00
	3	Mooresville	Mooresville	25	408,250	Yes	5,000.00
	4	Avalon	Avalon	22	381,296	Yes	3,650.00
	5	Wheeling	Wheeling	19 +	487,452	Yes	7,000.00
McDonald	1	Noel	Noel	14	170,000	Yes	5,000.00
Macon	1	Elmer	Elmer	16 +	187,835	Yes	12,000.00
	2	Hill	Ethel	31	242,213	Yes	2,500.00
Maries	1	Vienna	Vienna	16	177,950	Yes	1,200.00
Marion	1	Emerson	Emerson	32	393,245	Yes	2,000.00
	2	Fabius	Smileyville	32	675,990	No	.....
	3	Philadelphia	Philadelphia	29	306,250	Yes	1,000.00
Miller	3	Olean	Olean	16 +	350,000	Yes	.....
Mississippi	1	Dogwood	Bertrand	12	175,050	Yes	9,000.00
New Madrid	1	Matthews	Matthews	55 +	1,104,520	Yes	4,000.00
	2	Canalou	Canalou	10	236,030	Yes	3,000.00
Newton	1	Fairview	Fairview	6 +	229,840	Yes	.....
Nodaway	14	Harmony	Ravenwood	17 +	310,426	Yes	3,500.00
	57	Parnell	Parnell	32 +	473,204	Yes	20,000.00
	120	Ravenwood	Ravenwood	28 +	721,535	Yes	30,000.00
	162	Graham	Graham	28	550,021	Yes	20,000.00
Osage	1	Linn	Linn	36	450,000	Yes	10,000.00
Pemiscot	1	Holland	Holland	34	379,845	Yes	7,500.00
Pettis	1	Houstonia	Houstonia	29	591,310	Yes	3,500.00
	2	Hughesville	Hughesville	32	656,560	Yes	8,000.00
Pike	1	Eolia	Eolia	36	340,000	Yes	10,000.00
	2	Ramsey	Clarksville	17 +	337,620	Yes	.....
	3	Cyrene	Cyrene	15	146,560	No	.....
	4	Paynesville	Paynesville	23	320,000	Yes	.....
Platte	2	Camden	Camden	38	929,325	Yes	.....
Pulaski	1	Bloodland	Bloodland	38	125,000	Yes	7,500.00
Putnam	1	Worthington	Worthington	30	227,485	Yes	3,500.00
Randolph	1	Yates	Yates	16	226,000	Yes	6,000.00
	2	Renick	Renick	34 +	394,795	Yes	.....
	3	Thomas Hill	Clifton Hill	30	384,000	Yes	8,000.00
Ray	1	Stet	Stet	27	415,000	Yes	6,000.00
	2	Rockingham	Norborne	34	675,000	Yes	2,000.00

Reynolds	1	Ellington	Ellington	32	306,900	Yes	16,000.00
St. Charles	1	Augusta	Augusta	37	520,000	Yes	6,000.00
	2	Howell	Hamburg	32	337,500	Yes	8,000.00
St. Clair	1	Roscoe	Roscoe	36	180,000	Yes	750.00
	2	Taberville	Taberville	34	227,350	Yes	1,000.00
St. Francois	1	Knoblick	Knoblick	14	113,245	Yes	8,000.00
	2	Libertyville	Farmington	14	160,915	Yes	1,500.00
Ste. Genevieve	1	Bloomsdale	Bloomsdale	36	244,205	Yes	.....
St. Louis	1	Eureka	Eureka	20	713,640	Yes	12,000.00
Saline	1	Napton	Naptonville	12 +	230,210	Yes	10,000.00
Schuyler	2	Jimtown	Queen City	13 +	134,828	Yes	3,000.00
Scotland	1	Granger	Granger	13	250,000	Yes	6,500.00
	2	.....	Greensburg	30 +	300,000	Yes	.....
Scott	2	Perkins	Perkins	12	71,660	Yes	2,500.00
Shannon	2	Winona	Winona	32	350,000	Yes	12,000.00
Texas	2	Summersville	Summersville	15 +	180,000	Yes	10,000.00
Vernon	1	Bronaugh	Bronaugh	28 +	350,000	Yes	.....
	2	Richards	Richards	36	520,000	Yes	22,000.00
	3	Metz	Metz	48	650 000	Yes	.....
Washington	1	Irondale	Irondale	14	252,840	Yes	2,500.00
Wayne	2	Lowndes	Lowndes	32	110,000	Yes	3,000.00
Webster	1	Niangua	Niangua	32	230,000	Yes	6,000.00
Worth	32	Miller	Parnell	5 +	85,740	No	400.00
	49	Mt. Everett	Parnell	3 +	53,420	No	400.00

INSPECTION AND CLASSIFICATION OF HIGH SCHOOLS OF MISSOURI.

(By the State Superintendent of Public Schools, Sam A. Baker.)

Classification of High Schools.

Sec. 10923. *Classification of High Schools—Work to be Accredited.*—The State Superintendent of Public Schools shall have authority to classify the public high schools in the state into first, second and third classes, and shall prescribe minimum courses of study for each class: *Provided*, that no school shall be classed as a high school of the first class which does not maintain a four years' course of standard work in English, mathematics, science and history for a term of at least nine months in the year, and which does not employ the entire time of at least three approved teachers in high school work; that no school shall be classed as a high school of the second class which does not maintain a three years' course of standard work in English, mathematics, science and history for a term of at least nine months in the year, and which does not employ the entire time of at least two approved teachers in high school work; that no school shall be classed as a high school of the third class which does not maintain a two years' course of standard work in English, mathematics, science and history for a term of at least eight months in the year, and which does not employ the entire time of at least one approved teacher in high school work. All work completed in an accredited high school shall be given full credit in requirements for entrance to and classification in any educational institution supported in whole or in part by state appropriations. (Laws 1903, p. 264, re-enacted, Laws 1909, p. 770.)

High School Inspection.

Sec. 10924. *High School Inspection by State Superintendent.*—For the purpose of classifying high schools and having their work accredited by higher educational institutions, the State Superintendent of Public Schools shall, in person or by deputy, inspect and examine any high school making application for classification, and he shall prescribe rules and regulations governing such inspections and examinations, and keep complete record of all inspections, examinations and recommendations made. He shall, from time to time, publish lists of classified high schools: *Provided*, he may drop any school in its classification if, on reinspection or re-examination, he finds that such school does not maintain the required standard of excellence. (Laws 1903, p. 265, re-enacted, Laws 1909, p. 770.)

The increase in the number of high schools in the state is shown in the summary that follows. The irregularity of the change is striking. The causes of the gain of 29 for 1909 and the contrasting loss of 6 for 1910 are interesting incentives for conjecture or guesswork. The marked increase of 56 in the year 1913 might without altering the law of probability be attributed to the Wilson high school aid law and the Buford consolidation law. The next especially noticeable increase of 77 during the year 1916 must, however, fall back upon the general interest in an effort to obtain high school instruction for each and every Missouri boy and girl. A high school for every community, rural and urban alike, is the unquestionable result of the present educational trend. There are 74 unclassified high schools reported below; in addition to which there are some schools offering high school work not reported. As the 74 are visited, encouraged and classified, the now unknown will fill up the ranks; thus the gradual increase will continue. These schools, not visited because of lack of inspectors' time, could be directed into the list of classified schools.

SUMMARY OF HIGH SCHOOL CLASSIFICATION, 1908–1919.

Year.	First class.	Second class.	Third class.	Total.	Increase.
1908	100	32	71	203	.....
1909	115	40	77	232	29
1910	125	39	62	226	Loss 6
1911	131	56	74	261	35
1912	140	59	86	285	24
1913	167	49	125	341	56
1914	180	67	154	401	60
1915	212	74	172	458	57
1916	236	93	206	535	77
1917	258	95	192	545	10
1918	279	105	204	588	43
1919	302	116	188	606	18

PRIVATE SCHOOLS FULLY ACCREDITED.

Academy of the Sacred Heart.
Academy of Saint Teresa.
Academy of Visitation.
Cathedral High School.
Country Day School.
De LaSalle Academy.
Hosmer Hall.
Iberia Academy.
Kemper Military Academy.
Kenrick Boys' High School.
Kidder Institute.
Lenox Hall.
Loretta Academy.
Loyola Hall.
Mary Institute.
Missouri Military Academy.
Rockhurst College Academy.
Rosati-Kain High School.
St. de Chantal Academy.
St. Joseph's Academy.
St. Vincent's Academy.
Ursuline Academy.
Wentworth Military Academy.
Will Mayfield Academy.

PRIVATE SCHOOLS PARTIALLY ACCREDITED.

Ashland Private School.
Elm Private School.
Gladstone Private School.
Holy Rosary Academy.
Marionville College.
St. Joseph's Academy.
Southwest Baptist College.
Germantown (St. Ledger's Church).

JUNIOR COLLEGES.

Central College for Women.
Christian College for Women.
Cottey College for Women.
Culver-Stockton College.
Hardin College for Women.
Howard-Payne College for Women.
Kansas City Junior College.
LaGrange College.
Lindenwood College for Women.
Marvin College.
Missouri Christian College.
St. Joseph Junior College.
Stephens Junior College.
Synodical College.
The Principia.
William Woods College.

SCHOOLS OF MISSOURI COLLEGE UNION.

University of Missouri.
Washington University.
St. Louis University.
Missouri Valley College.
Tarkio College.
Park College.
William Jewell College.
Westminster College.
Central Wesleyan College.
Central College.
Drury College.

LIST OF CLASSIFIED AND UNCLASSIFIED HIGH SCHOOLS, BY COUNTIES, JANUARY 1, 1919.

(Counties and towns marked with an asterisk have established Teacher-Training Courses.)

County.	302 first class high schools.	116 second class high schools.	188 third class high schools.	72 unclassified high schools.
*Adair	*Kirksville	Novinger	Brashear	Porter School.
*Andrew	*Savannah	Bolckow	Helena	Amazonia.
		Fillmore	Rosendale.	
			Todd.	
*Atchison	Fairfax	Centerview C. D. No. 3	Watson C. D. No. 2.	
	Rockport	Westboro, C. D. No. 4.		
	*Tarkio.			
*Audrain	Laddonia	Farber, C. D. No. 1	Martinsburg	Rush Hill.
	*Mexico.			
	*Vandalia.			
Barry	Cassville	Purdy	Exeter	Seligman.
	Monett		Wheaton.	
			Washburn.	
*Barton	*Lamar			Nashville.
	Liberal.			
	Golden City.			
	Mindenmines, C. D. No. 2.			
*Bates	*Adrian	Amoret	Merwin, C. D. No. 2	Foster.
	*Butler	Amsterdam, C. D. No. 1	Rockville.	
	Hume, C. D. No. 4.			
	Rich Hill.			
*Benton	Cole Camp	Lincoln	Santiago, C. D. No. 1.	
	*Warsaw.			
Bollinger		Lutesville.		
*Boone	*Centralia	Hallsville, C. D. No. 1	Ashland, C. D. No. 2	Columbia (colored).
	*Columbia		Harrisburg.	
	Sturgeon		Rocheport.	
Buchanan	DeKalb		Agency	Faucett.
	St. Joseph:			
	Benton School		Easton	Pleasant Ridge
	Bartlett (colored)			Rushville.
	Central School.			
	Lafayette School.			
	Robidoux School.			
*Butler	*Poplar Bluff.			
Caldwell	Braymer	Cowgill	Nettleton, C. D. No. 2.	
	Breckenridge	Kingston.		
	Hamilton.			
	Polo.			
*Callaway	Auxvasse, C. D. No. 1	New Bloomfield, C. D. No. 3.	Mokane	Fulton (colored).
	*Fulton.			
Camden		Linn Creek	Stoutland.	
*Cape Girardeau	Cape Girardeau		Millersville	Gordonville.
	*Jackson		Oak Ridge	Whitewater.

*Carroll	Bosworth	Bogard	DeWitt.	Tilsit.
	*Carrollton.			Burfordville.
	Hale.			Egypt Mills.
	Norborne.			
	Tina.			
Carter		Van Buren, C. D. No. 4	Ellsinore, C. D. No. 1	Fremont, C. D. No. 5.
			Grandin, C. D. No. 3.	
			Hunter, C. D. No. 2.	
*Cass	Belton	Archie, C. D. No. 2	Creighton	Cleveland.
	Drexel	Freeman	East Lynne.	
	Garden City		Peculiar, C. D. No. 5.	
	*Harrisonville		Strasburg, C. D. No. 3.	
	Pleasant Hill.			
	Raymore, C. D. No. 4.			
*Cedar	*Eldorado Springs		Bear Creek, C. D. No. 1.	
	Stockton		Caplinger Mills, C. D. No. 2.	
			Jerico Springs.	
*Chariton	*Brunswick		Bynumville, C. D. No. 4.	
	Keytesville		Dalton.	
	*Salisbury		Mendon, C. D. No. 2.	
	Triplett		Prairie Hill, C. D. No. 3.	
			Rothville, C. D. No. 6.	
			Sumner, C. D. No. 5.	
Christian	Billings		Clever, C. D. No. 1.	
	Ozark		Nixa.	
			Sparta.	
*Clark	*Kahoka		Ashton.	
	Wyaconda		Luray.	
			Wayland.	
*Clay	*Excelsior Springs	Kearney	Linden, C. D. No. 1	Missouri City.
	*Liberty	Holt	North Kansas City, C. D. No. 74.	
	Smithville.			
*Clinton	*Cameron	Grayson, C. D No. 1		Trimble.
	*Plattsburg			Turney.
	Gower, C. D. No. 2.			
	Lathrop.			
*Cole	*Jefferson City		Centertown.	
			Eugene.	
			Russellville, C. D. No. 1.	
*Cooper	*Boonville	Blackwater	Pilot Grove.	
	Bunceton		Pisgah, C. D. No. 1.	
	Otterville, C. D. No. 2		Prairie Home, C. D No. 3.	
Crawford	Steelville	Cuba.		
*Dade	*Greenfield		Arcola, C. D. No. 1.	
	Everton		Dadeville, C. D. No. 2.	
	Lockwood		South Greenfield.	
*Dallas	*Buffalo		Louisburg	Longlane.
	Urbana.			
*Daviess	*Gallatin	Altamont.		
	Coffey	Blake.		

LIST OF CLASSIFIED AND UNCLASSIFIED HIGH SCHOOLS, BY COUNTIES, JANUARY 1, 1919—*Continued.*

County.	302 first class high schools.	116 second class high schools.	188 third class high schools.	72 unclassified high schools.
	Jamesport	Lock Spring.		
	Jameson, C. D. No. 1	Winston.		
	Pattonsburg.			
*DeKalb	*Maysville	Amity	Clarksdale.	
	Stewartsville	Osborn	Weatherby.	
	Union Star.			
*Dent	*Salem.			
*Douglas	*Ava.			
*Dunklin	*Campbell	Clarkton	Hornersville	Cardwell.
	Kennett	Senath	Holcomb, C. D. No. 1	Caruth.
	Malden.			
*Franklin	New Haven	Pacific	St. Clair	Gray Summit.
	Sullivan			Gerald.
	Union.			
	*Washington.			
Gasconade		Hermann	Owensville.	
			Bland.	
*Gentry	*Albany		Darlington.	
	*King City		Gentry.	
	Stanberry		McFall.	
Greene	Ash Grove	Springfield (colored)	Bois D'Arc.	
	Republic		Fair Grove, C. D. No. 4.	
	Springfield		Strafford, C. D. No. 2.	
	Walnut Grove		Willard, C. D. No. 3.	
*Grundy	Galt	Laredo	Edinburg	
	*Trenton	Spickard.		
*Harrison	*Bethany	Gilman City	Blythedale.	
	Cainesville		Eagleville.	
	New Hampton		Mt. Moriah.	
	Ridgeway		Martinsville, C. D. No. 1.	
*Henry	*Clinton	Blairstown	Norris, C. D. No. 1	Brownington.
	Deepwater	Calhoun.		
	*Windsor	Montrose.		
		Urich.		
Hickory	Wheatland, C. D. No. 2		Cross Timbers, C. D. No. 1.	
			Weaubleau.	
Holt	Craig	Forest City	C. D No. 1	Corning.
	Maitland		Bigelow, C. D. No. 2.	
	Mound City		Fortescue, C. D. No. 3.	
	Oregon		New Point, C. D. No. 1.	
Howard	Armstrong			Roanoke.
	Fayette.			
	Glasgow.			
	New Franklin.			
*Howell	*West Plains	Mountain View		Brandsville.
	Willow Springs			Graniteville.
				Pomona.

*Iron	*Ironton.			
*Jackson	Oak Grove	Grain Valley, C. D. No. 3	Lone Jack, C. D. No. 6.	
	Blue Springs	Grand View, C. D. No. 4	Raytown, C. D. No. 2.	
	Buckner	Greenwood	Sugar Creek.	
	Hickman Mills, C. D. Nc. 1.			
	*Independence.			
	Kansas City:			
	Central.			
	Lincoln (colored).			
	Manual Training.			
	Northeast.			
	Polytechnic Institute.			
	Westport.			
	*Lees Summit.			
*Jasper	Carterville	Carl Junction	Duenweg	Reeds.
	Carthage	Alba	Oronogo	Purcell.
	Jasper		Prosperity.	
	*Joplin.			
	Sarcoxie.			
	*Webb City.			
*Jefferson	*DeSoto	Crystal City.		
	Festus.			
	Herculaneum.			
*Johnson	*Holden	Chilhowee, C. D. No. 2	Fayetteville, C. D. No. 3	Blairstown, C. D. No. 4.
	Knobnoster	Centerview, C. D. No. 1	Kingsville.	
	Warrensburg		Leeton, C. D. No. 5.	
*Knox	*Edina		Newark.	
	Knox City		Baring.	
	Novelty		Hurdland.	
*Laclede	*Lebanon	Conway		Phillipsburg.
Lafayette	Carter	Concordia	Aullville	Flusher.
	*Higginsville	Waverly	Dover, C. D. No. 1	Napoleon.
	*Lexington		Mayview, C. D. No. 2.	
	Odessa			
	Wellington.			
*Lawrence	*Aurora	Miller	Verona	Stotts City.
	Marionville.			
	Mt. Vernon.			
	Peirce City.			
*Lewis	*Canton	Monticello	Durham, C. D. No. 4	Williamstown.
	Ewing, C. D. No. 65		Maywood, C. D. No. 6.	
	LaBelle		Steffenville, C. D. No. 3.	
	LaGrange.			
	Lewistown, C. D. No. 2.			
*Lincoln	Elsberry	Silex, C. D. No. 1		Winfield.
	*Troy.			
*Linn	*Brookfield	Boomer, C. D. No. 1.		
	Bucklin	Browning.		
	Laclede	Purdin.		
	Linneus.			
	Marceline.			
	Meadville.			

LIST OF CLASSIFIED AND UNCLASSIFIED HIGH SCHOOLS, BY COUNTIES, JANUARY 1, 1919—*Continued.*

County.	302 first class high schools.	116 second class high schools.	188 third class high schools.	72 unclassified high schools.
*Livingston	*Chillicothe	Avalon	Bedford, C. D. No. 1.	
	Chula		Ludlow.	
	Dawn, C. D. No. 2		Mooresville, C. D. No. 3.	
			Utica.	
			Wheeling, C. D. No. 5.	
McDonald	Anderson	Pineville	Goodman.	
	Rocky Comfort	Southwest City	Noel, C. D. No. 1.	
*Macon	Bevier	Atlanta	Elmer, C. D. No. 1.	
	Callao		New Cambria.	
	*LaPlata.			
	*Macon.			
*Madison	*Fredericktown			Mine Lamotte.
Maries			Belle.	
			Vienna, C. D. No. 1.	
*Marion	Hannibal	Hannibal (Lincoln, colored)	Emerson, C. D. No. 1.	
	*Palmyra		Philadelphia, C. D. No. 3.	
*Mercer	*Princeton		Mercer	Ravanna.
*Miller	*Eldon		Olean, C. D. No. 3	Ulman.
			Tuscumbia.	
*Mississippi	*Charleston		Dogwood, C. D. No. 1	Bertrand.
	East Prairie			Anniston.
*Moniteau	*California	Clarksburg	Jamestown.	
	Tipton.			
*Monroe	Madison		Holliday	Strother.
	*Monroe City		Stoutsville	Middlegrove.
	*Paris.			
*Montgomery	*Montgomery City	Bellflower	Jonesburg.	
	Wellsville		Middletown.	
			New Florence.	
Morgan	Versailles		Barnett.	
			Stover.	
New Madrid	Morehouse	Gideon	Marston.	
	New Madrid	Lilbourn.		
	Portageville	Parma.		
*Newton	Granby	Diamond	Fairview, C. D. No. 1.	
	*Neosho		Newtonia.	
	Seneca		Stella.	
Nodaway	Burlington Junction	Barnard	Elmo.	
	Graham, C. D. No. 162	Clearmont	Harmony, C. D. No. 14 (Ravenwood P. O.).	
	Hopkins	Parnell, C. D. No. 57		
	Maryville		Guilford.	
	Skidmore		Pickering.	
			Quitman.	
			Ravenwood, C. D. No. 120.	

*Oregon	*Thayer	Alton.		
		Koshkonong.		
Osage		Chamois	Linn, C. D. No. 1.	
Ozark			Bakersfield.	
			Gainesville.	
Pemiscot	Caruthersville		Holland, C. D. No. 1	Cooter
	Hayti		Steele.	
*Perry	*Perryville.			
Pettis	Lamonte	Green Ridge.		
	Sedalia	Houstonia, C. D. No. 1.		
	Smithton	Hughesville, C. D. No. 2.		
		Sedalia (colored).		
*Phelps	*Rolla		Newburg.	
	St. James.			
*Pike	*Bowling Green	Clarksville	Paynesville, C. D. No. 4.	
	Eolia, C. D. No. 1		Curryville.	
	Frankford.			
	Louisiana.			
Platte	Dearborn		Camden Point, C. D. No. 2.	
	Edgerton.			
	Platte City.			
	Weston.			
*Polk	*Bolivar	Fairplay	Aldrich	Halfway.
	Humansville	Morrisville		Pleasant Hope.
Pulaski	Richland	Crocker	Bloodland, C. D. No. 1.	
		Dixon	Waynesville.	
*Putnam	*Unionville	Powersville	Livonia	Lucerne.
			Worthington, C. D. No. 1.	
*Ralls	Center.			
	New London.			
	*Perry.			
*Randolph	Clifton Hill	Yates, C. D. No. 1	Clark	Cairo.
	Higbee		Renick, C. D. No. 2	Jacksonville.
	*Huntsville		Thomas Hill, C. D. No. 3.	
	*Moberly.			
*Ray	Hardin	Henrietta	C. D. No. 2 (Hardin P. O.)	Rayville.
	Lawson		Morton.	
	Orrick		Stet, C. D. No. 1.	
	*Richmond.			
Reynolds		Ellington, C. D. No. 1.		
*Ripley	*Doniphan		Naylor.	
St. Charles	St. Charles	Howell, C. D. No. 2	Augusta, C. D. No. 1	New Melle.
				O'Fallon.
				Wentzville.
*St. Clair	*Appleton City	Lowry City	Collins	Roscoe, C. D. No. 1.
	*Osceola		Taberville, C. D. No. 2.	
*Ste. Genevieve	*Ste. Genevieve		Bloomsdale, C. D. No. 1.	
			St. Marys.	
*St. Francois	Bismarck	Doe Run		Frankclay.
	Bonne Terre			Knoblick, C. D. No. 1.
	Desloge.			
	Elvins.			
	Esther.			
	Farmington.			

LIST OF CLASSIFIED AND UNCLASSIFIED HIGH SCHOOLS, BY COUNTIES, JANUARY 1, 1919—*Continued.*

County.	302 first class high schools.	116 second class high schools.	188 third class high schools.	72 unclassified high schools.
	*Flat River.			
	Leadwood.			
St. Louis	*Clayton	Jennings		Valley Park.
	Eureka, C. D. No. 1.			
	Ferguson.			
	Kirkwood.			
	Maplewood.			
	Overland.			
	University City.			
	Webster Groves.			
	Wellston.			
City of St. Louis	Central School.			
	Cleveland.			
	McKinley.			
	Soldan.			
	Sumner (colored).			
	Yeatman.			
*Saline	*Marshall	Blackburn	Arrow Rock.	
	*Slater	Malta Bend	Napton.	
	Sweet Springs	Miami	Nelson.	
		Gilliam.		
*Schuyler	Downing		Jimtown, C. D. No. 2.	
	*Lancaster		Greentop.	
	Queen City.			
*Scotland	Gorin	Granger	Rutledge	Greensburg, C. D. No. 2.
	*Memphis.			
*Scott	Chaffee	Oran	Benton	Commerce.
	Fornfelt		Blodgett	Perkins, C. D. No. 2.
	Morley		Illmo	Vanduser.
	*Sikeston.			
Shannon	Winona, C. D. No. 2	Eminence	Birch Tree.	
*Shelby	Clarence		Bethel.	
	*Shelbina		Hunnewell, C. D. No. 2.	
	*Shelbyville		Leonard.	
*Stoddard	Bloomfield	Advance		Essex.
	*Dexter	Bernie.		
	Puxico.			
Stone	Crane	Galena.		
*Sullivan	*Green City	Green Castle	Pollock.	
	*Milan	Harris	Newtown.	
		Humphreys.		
Taney	Forsyth		Branson.	
*Texas	Cabool	Licking	Summerville, C. D. No. 2	Pleasant Ridge.
	*Houston.			
*Vernon	Richards, C. D. No. 2	Moundville	Bronaugh, C. D. No. 1	Milo.
	*Nevada	Schell City	Harwood	Stotesbury.

		Sheldon	Metz, C. D. No. 3. Montevallo. Walker.	
Warren			Warrenton	Marthasville. Wright City.
Washington	Potosi	Caledonia	Irondale, C. D. No. 1.	
Wayne	Greenville Piedmont. Williamsville.		Lowndes, C. D. No. 2.	
*Webster	*Marshfield		Fordland	Rogersville.
*Worth	Seymour *Grant City. Sheridan.		Niangua, C. D. No. 1.	
*Wright	*Mountain Grove	Hartville Mansfield.		Norwood.

SUMMARY OF SCHOOL STATISTICS.

IN DISTRICTS MAINTAINING HIGH SCHOOLS.

Gathered from Reports of Secretaries of Boards and County Superintendents.

	Districts maintaining				Total.
	First class high schools.	Second class high schools.	Third class high schools.	Unclassified high schools.	
Total enumeration	439,701	23,955	36,578	4,282	504,516
Total enrollment	335,450	22,686	33,635	3,657	395,428
Total number days' attendance	49,695,081	3,031,233	3,709,593	422,616	56,858,523
Average daily attendance	254,571	16,100	23,157	2,622	296,450
Average length of term in days	180.0	179.2	162.9	160.4	170.6
Per cent of enrollment of enumeration	76.2	94.7	91.9	85.4	87.3
Per cent of attendance of enrollment	75.8	70.9	68.8	71.7	71.8
Per cent of attendance of enumeration	57.9	67.2	63.3	61.2	62.4
Total number enrolled in high school	52,999	3,715	4,732	414	61,860
Total number high school graduates	6,962	526	850	76	8,414
Total number volumes in libraries	725,950	72,924	108,605	11,007	918,486
Total value of libraries	$800,823	$59,619	$74,362	$6,899	$941,703
Total amount spent this year	224,877	13,882	18,957	1,319	259,035
Teachers holding certificates:					
State	1,085	138	180	20	1,423
Normal school	2,247	274	269	24	2,814
County	1,358	295	590	72	2,315
City	4,366	.....	.....	.....	4,366
Totals	9,056	707	1,039	116	10,918
Teachers having high school training:					
One year	107	27	55	5	194
Two years	266	52	132	11	461
Three years	395	94	138	16	643
Four years	7,955	469	558	63	9,045
Totals	8,723	642	883	95	10,343
Teachers having normal school training:					
Eight weeks	492	88	125	14	719
Sixteen weeks	602	76	121	20	819
Thirty-two weeks	1,277	97	163	23	1,560
Two years or more	5,778	325	343	20	6,466
Totals	8,149	586	752	77	9,564

Teachers having experience:					
No experience	677	103	157	16	953
One year	631	70	137	11	849
Two years	715	84	113	17	929
Three years	688	73	114	11	886
Four years	656	63	78	11	808
Five years	657	47	93	10	807
Six to nine years	1,617	120	178	19	1,934
Ten years or more	3,415	147	169	21	3,752
Totals	9,056	707	1,039	116	10,918
Teachers in present position:					
One year	1,889	364	605	73	2,931
Two years	1,094	155	237	16	1,502
Three years	978	95	93	14	1,000
Four years	586	42	48	6	682
Five years or more	4,689	51	56	7	4,803
Totals	9,056	707	1,039	116	10,918
Number teachers employed:					
Male	1,363	248	275	36	1,822
Female	7,693	559	764	80	9,096
Totals	9,056	707	1,039	116	10,918
Estimated value of school property:					
Sites and buildings	$45,272,820	$1,214,850	$1,407,575	$161,650	$48,056,895
School equipment	2,825,931	179,250	243,273	19,925	3,268,379
Total assessed valuation	163,296,680	30,225,115	47,705,699	10,464,362	251,691,856
Average levy in cents	138.0	132.9	110.4	98.4	119.9
Grand total receipts	$19,547,351	$804,072	$996,763	$99,163	$21,447,349
Grand total payments	15,390,268	661,630	799,901	83,487	16,935,286
Balance on hand June 30, 1918	4,157,083	142,442	196,662	15,676	4,511,863

SHOWING THE NUMBER OF DISTRICTS, THE NUMBER OF APPROVED RURAL SCHOOLS, AND THE PERCENTAGE OF APPROVED RURAL SCHOOLS, BY COUNTIES.

SUMMARY

Total number of districts in state Jan. 1, 1919	9807
Total nnmber of approved rural schools Jan. 1. 1919	1067
Percentage of rural schools approved Jan. 1, 1919	11
Percentage of rural schools approved Jan. 1, 1918	9
Counties having rural schools approved Jan. 1. 1919	100
Counties having rural schools approved Jan. 1, 1918	96

County.	Number of schools in county	No. of approved schools	Percentage of approved schools in county
Adair	80	6	7.5
Andrew	83	31	37.4
Atchison	74	10	13.5
Audrain	99	34	34.3
Barry	118	6	5
Barton	94	6	6.4
Bates	118	35	29.6
Benton	95	7	7.4
Bollinger	94	0	0
Boone	100	7	7
Buchanan	70	15	21.4
Butler	89	1	1.1
Caldwell	72	29	40.3
Callaway	106	14	13.4
Camden	85	1	1.2
Cape Girardeau	80	0	0
Carroll	128	20	15.6
Carter	29	2	7
Cass	109	3	2.3
Cedar	89	2	2
Chariton	120	10	8.3
Christian	84	8	9.5
Clark	92	5	5.3
Clay	66	6	9.1
Clinton	65	29	44.6
Cole	47	6	12.8
Cooper	105	12	11.4
Crawford	90	6	6.7
Dade	80	10	12.5
Dallas	80	12	15
Daviess	104	12	11.5
DeKalb	80	5	6.3
Dent	80	1	1.3
Douglas	111	1	.9
Dunklin	80	4	5
Franklin	122	20	16.4
Gasconade	70	7	10
Gentry	90	5	5.6
Greene	104	55	52.9
Grundy	83	10	12
Harrison	140	9	6.4
Henry	108	3	2.8
Hickory	53	0	0
Holt	58	12	20.7
Howard	64	29	45.3
Howell	118	2	1.7
Iron	50	3	6
Jackson	86	18	20.9
Jasper	120	0	0
Jefferson	89	17	19.1
Johnson	117	16	13.7
Knox	81	7	8.6
Laclede	100	3	3
Lafayette	96	20	10.4
Lawrence	98	6	6.1
Lewis	76	5	6.6
Lincoln	91	10	11
Linn	109	12	11
Livingston	100	15	15
McDonald	75	4	5.3
Macon	136	9	6.6
Madison	53	6	11.3
Maries	55	0	0
Marion	47	24	51.1
Mercer	85	0	0
Miller	84	5	6
Mississippi	45	6	13.3
Moniteau	77	5	7.8
Monroe	92	6	6.5
Montgomery	78	10	12.8
Morgan	85	4	4.7
New Madrid	51	0	0
Newton	100	13	13
Nodaway	175	65	37.1
Oregon	76	11	14.5
Osage	66	7	10.6
Ozark	90	0	0
Pemiscot	48	3	6.3
Perry	60	4	6.7
Pettis	91	5	5.5
Phelps	82	2	1.2
Pike	81	5	6.2
Platte	75	3	.4
Polk	113	13	11.5
Pulaski	70	5	7.1
Putnam	86	9	10.5
Ralls	72	17	23.6
Randolph	83	7	8.4
Ray	88	1	1.1
Reynolds	60	0	0
Ripley	81	2	2.5
St. Charles	88	0	0
St. Clair	101	5	5
St. Francois	56	0	0
Ste. Genevieve	55	13	23.6
St. Louis	89	44	44.5
Saline	122	21	17.2
Schuyler	57	4	7
Scotland	71	7	9.9
Scott	58	2	3.4
Shannon	85	6	7.1
Shelby	75	20	26.7
Stoddard	116	3	2.6
Stone	65	0	0
Sullivan	113	11	9.7
Taney	74	0	0
Texas	142	2	1.4
Vernon	141	14	10
Warren	62	3	48
Washington	69	10	14.5
Wayne	73	2	2.7
Webster	87	0	0
Worth	59	5	8.5
Wright	100	7	7

SEVENTY-THIRD ANNUAL APPORTIONMENT.

Made by the State Superintendent of Public Schools, August, 1919.

County.	No. of teachers with less than 15 daily attendance.	No. of teachers with salaries less than $1,000 and with more than 15 pupils.....	No. of teachers with salaries more than $1,000.....	No. of part-time teachers.....	Total teacher quota.	Total days' attendance.	Attendance quota.	Total apportionment of teacher and attendance quota.
Adair	7	135	3	.....	$7,225	748,097	10,279.89	$17,504.89
Andrew	25	120	5	.....	7,125	409,231	5,623.40	12,748.40
Atchison	25	101	7	.....	6,375	424,700	5,835.96	12,210.96
Audrain	28	121	8	.....	7,550	538,677	7,402.17	14,952.17
Barry	5	159	4	.....	8,475	704,825	9,685.27	18,160.27
Barton	22	114	7	.....	6,950	502,007	6,898.27	13,848.27
Bates	44	150	5	3	9,175	686,745	9,436.83	18,611.83
Benton	29	84	4	.....	5,325	347,529	4,775.53	10,100.53
Bollinger	16	78	1	.....	4,400	239,658	3,293.23	7,693.23
Boone	26	166	7	.....	9,650	602,937	8,285.19	17,935.19
Buchanan	8	396	97	.....	29,700	2,064,462	28,368 56	58,068.56
Butler	13	129	3	4	7,175	567,253	7,794.84	14,969.84
Caldwell	21	101	5	1	6,100	425,097	5,841.42	11,941.42
Callaway	22	145	5	.....	8,300	568,989	7,818.70	16,118.70
Camden	22	71	1	.....	4,200	261,891	3,598.74	7,798.74
Cape Girardeau	9	160	4	.....	8,625	656,908	9,026.82	17,651.82
Carroll	44	139	7	.....	8,750	590,880	8,119.51	16,869.51
Carter	11	38	.....	.....	2,175	146,560	2,013.94	4,188.94
Cass	35	150	9	.....	9,275	646,241	8,880.24	18,155.24
Cedar	8	100	2	.....	5,400	387,790	5,328.77	10,728.77
Chariton	33	161	5	2	9,425	605,827	8,324.90	17,749.90
Christian	14	98	2	.....	5,450	408,130	5,608.27	11,058.27
Clark	48	65	2	.....	4,650	288,131	3,959.32	8,609.32
Clay	11	131	13	1	8,150	568,942	7,818.05	15,968 05
Clinton	16	100	4	.....	5,800	456,555	6,273.70	12,073.70
Cole	7	103	10	2	6,375	482,628	6,631.98	13,006.98
Cooper	15	124	5	.....	7,075	439,212	6,035.38	13,110.38
Crawford	33	65	2	.....	4,275	268,374	3,687.83	7,962.83
Dade	20	94	3	.....	5,500	380,954	5,234.83	10,734.83
Dallas	6	85	2	.....	4,600	326,747	4,489.96	9,089.96
Daviess	40	113	4	.....	7,050	521,006	7,159.34	14,209.34
DeKalb	22	81	4	.....	5,000	309,930	4,258.87	9,258.87
Dent	16	78	1	.....	4,400	338,978	4,658.03	9,058.03
Douglas	24	95	2	.....	5,550	336,562	4,624.83	10,174.83
Dunklin	.....	173	12	.....	9,850	882,272	12,123.64	21,973.64
Franklin	28	145	6	1	8,575	619,408	8,511.52	17,086.52

SEVENTY-THIRD ANNUAL APPORTIONMENT—Continued.

County.	No. of teachers with less than 15 daily attendance.	No. of teachers with salaries less than $1,000 and with more than 15 pupils.....	No. of teachers with salaries more than $1,000.....	No. of part-time teachers.....	Total teacher quota.	Total days' attendance.	Attendance quota.	Total apportionment of teacher and attendance quota.
Gasconade	12	70	2	.....	$4,000	276,032	3,793.06	$7,793.06
Gentry	23	102	5	.....	6,175	474,225	6,516.51	12,691.51
Greene	2	315	46	7	20,575	1,759,394	24,176.51	44,751.51
Grundy	37	95	4	.....	6,075	498,282	6,847.08	12,922.08
Harrison	53	137	9	.....	9,075	640,707	8,804.20	17,879.20
Henry	23	164	9	.....	9,675	719,670	9,889.26	19,564.26
Hickory	12	57	.....	.....	3,150	195,089	2,680.79	5,830.79
Holt	13	115	10	1	7,100	461,812	6,345.94	13,445.94
Howard	17	85	4	.....	5,075	358,030	4,919.83	9,994.83
Howell	24	134	2	.....	7,500	513,780	7,060.05	14,560.05
Iron	14	46	1	.....	2,750	192,222	2,641.40	5,391.40
Jackson	20	779	853	15	125,125	8,356,627	114,831.60	239,956.60
Jasper	17	458	64	4	29,825	2,842,328	39,057.51	68,882.51
Jefferson	23	133	5	.....	7,725	641,519	8,815.36	16,540.36
Johnson	34	163	6	.....	9,600	661,382	9,088.30	18,688.30
Knox	33	67	4	.....	4,575	259,559	3,566.70	8,141.70
Laclede	22	97	3	.....	5,700	314,550	4,322.35	10,022.35
Lafayette	21	163	10	.....	9,675	818,388	11,245.78	20,920.78
Lawrence	23	137	6	.....	8,025	615,099	8,452.31	16,477.31
Lewis	28	91	5	.....	5,750	315,049	4,329.21	10,079.21
Lincoln	37	89	3	1	5,700	353,779	4,861.41	10,561.41
Linn	36	158	7	.....	9,500	736,707	10,123.37	19,623.37
Livingston	25	130	10	.....	8,125	471,148	6,474.22	14,599.22
McDonald	5	91	6	5	5,400	408,927	5,619.22	11,019.22
Macon	29	176	4	.....	9,925	801,639	11,015.63	20,940.63
Madison	14	63	1	.....	3,600	282,957	3,888.22	7,488.22
Maries	12	48	.....	.....	2,700	179,005	2,459.78	5,159.78
Marion	13	155	6	.....	8,675	715,995	9,838.76	18,513.76
Mercer	18	85	2	.....	4,900	325,153	4,468.05	9,368.05
Miller	13	93	4	.....	5,375	424,636	5,835.09	11,210.09
Mississippi	16	78	3	.....	4,600	352,935	4,849.81	9,449.81
Moniteau	23	86	3	.....	5,175	357,405	4,911.24	10,086.24
Monroe	29	101	4	.....	6,175	418,757	5,754.30	11,929.30
Montgomery	21	100	2	.....	5,725	407,793	5,603.64	11,328.64
Morgan	22	69	1	.....	4,100	297,459	4,087.50	8,187.50
New Madrid	4	133	7	.....	7,450	572,059	7,860.88	15,310.88
Newton	7	181	6	.....	9,825	855,370	11,753.97	21,578.97
Nodaway	72	176	9	15	11,875	814,824	11,196.81	23,071.81
Oregon	20	76	3	.....	4,600	628,700	8,639.21	13,239.21

Osage	20	62	2	.....	3,800	255,283	3,507.94	7,307.94
Ozark	22	72	2	.....	4,350	207,685	2,853.88	7,203.88
Pemiscot	3	109	6	3	6,200	513,766	7,059.85	13,259.85
Perry	18	60	1	.....	3,550	223,793	3,075.23	6,625.23
Pettis	25	191	11	.....	11,275	940,379	12,922.11	24,197.11
Phelps	32	78	3	.....	5,000	375,915	5,165.59	10,165.59
Pike	40	127	5	.....	7,850	491,250	6,750.45	14,600.45
Platte	18	82	5	1	5,075	372,695	5,121.34	10,196.34
Polk	8	151	3	1	8,075	635,480	8,732.37	16,807.37
Pulaski	14	76	3	.....	4,450	315,243	4,331.87	8,781.87
Putnam	34	81	3	.....	5,200	384,853	5,288.41	10,488.41
Ralls	20	66	3	.....	4,100	295,767	4,064.25	8,164.25
Randolph	18	159	9	.....	9,300	775,588	10,657.65	19,957.65
Ray	15	156	5	1	8,700	679,347	9,335.17	18,035.17
Reynolds	3	74	1	.....	3,875	212,300	2,917.30	6,792.30
Ripley	17	81	1	.....	4,575	320,423	4,403.05	8,978.05
St. Charles	33	75	3	.....	4,875	323,314	4,442.78	9,317.78
St. Clair	32	105	2	.....	6,250	359,874	4,945.17	11,195.17
St. Francois	13	183	22	5	11,800	1,139,511	15,658.46	27,458.46
Ste. Genevieve	17	43	2	.....	2,775	154,650	2,125.10	4,900.10
St. Louis	9	383	98	.....	29,175	2,401,649	33,001.97	62,175.97
Saline	38	183	10	.....	11,100	769,886	10,579.30	21,679.30
Schuyler	17	65	3	.....	3,975	259,045	3,559.64	7,534.64
Scotland	27	69	2	.....	4,325	302,363	4,154.89	8,479.89
Scott	8	123	12	.....	7,550	628,302	8,633.74	16,183.74
Shannon	35	67	2	.....	4,425	300,970	4,135.74	8,560.74
Shelby	25	84	6	.....	5,425	402,539	5,531.44	10,956.44
Stoddard	14	162	7	.....	9,150	734,504	10,093.10	19,243.10
Stone	10	70	1	.....	3,850	280,831	3,859.01	7,709.01
Sullivan	36	112	4	2	6,950	470,825	6,469.79	13,419.79
Taney	27	57	1	.....	3,625	218,300	2,999.74	6,624.74
Texas	14	99	3	50	6,850	545,369	7,494.12	14,344.12
Vernon	42	160	13	.....	10,350	722,014	9,921.47	20,271.47
Warren	36	34	.....	.....	2,600	148,411	2,039.37	4,639.37
Washington	24	63	1	.....	3,850	238,937	3,283.32	7,133.32
Wayne	22	80	4	.....	4,950	366,591	5,037.47	9,987.47
Webster	9	103	3	.....	5,675	392,519	5,393.75	11,068.75
Worth	13	56	2	.....	3,325	218,933	3,008.44	6,333.44
Wright	3	122	4	.....	6,575	490,644	6,742.13	13,317.13
St. Louis city	.....	640	1,914	.....	223,400	16,494,419	226,656.11	450,056.11
Totals	2,431	14,627	3,572	125	$1,152,450	84,437,292	$1,160,285.10	$2,312,735.10

SUMMARY OF APPORTIONMENT OF STATE SCHOOL FUNDS 1919.

(Requisition for conditional high school aid will not be honored at present. Send in requisition at once for all but amount in third column.)

County.	Rural aid.	High school aid, unconditional.	High school aid, conditional. Not released until work is approved.	Teacher quota.	Attendance quota.	Total amount apportioned.
Adair	$1,430	$873.55	.....	$7,225	$10,279.89	$19,808.44
Andrew	.....	1,226.02	.....	7,125	5,623.40	13,974.42
Atchison	.....	459.76	.....	6,375	5,835.96	12,670.72
Audrain	311	613.01	.....	7,550	7,402.17	15,876.18
Barry	8,625	1,869.69	.....	8,475	9,685.27	28,654.96
Barton	1,226	613.02	.....	6,950	6,988.27	15,687.29
Bates	815	1,317.98	.....	9,175	9,436.83	20,744.81
Benton	8,044	1,072.77	.....	5,325	4,775.53	19,217.30
Bollinger	872	800.00	.....	4,400	3,293.23	9,365.23
Boone	785	1,118.75	.....	9,650	8,285.19	19,838.94
Buchanan	.....	1,440.59	.....	29,700	28,368.56	59,509.15
Butler	2,933	.....	.....	7,175	7,794.84	17,902.84
Caldwell	85	2,118.72	.....	6,100	5,841.42	14,145.14
Callaway	1,434	607.27	.....	8,300	7,818.70	18,159.97
Camden	1,522	459.76	.....	4,200	3,598.74	9,780.50
Cape Girardeau	1,465	704.97	.....	8,625	9,026.82	19,821.79
Carroll	200	2,137.88	$613.02	8,750	8,119.51	19,820.41
Carter	191	.....	.....	2,175	2,013.94	4,379.94
Cass	1,651	3,065.07	245.21	9,275	8,880.24	23,116.52
Cedar	2,141	643.67	.....	5,400	5,328.77	13,513.44
Chariton	1,464	1,348.63	.....	9,425	8,324.90	20,562.53
Christian	2,372	1,532.54	.....	5,450	5,608.27	14,962.81
Clark	63	613.01	.....	4,650	3,959.32	9,285.33
Clay	238	1,226.03	.....	8,150	7,818.05	17,432.08
Clinton	.....	1,226.02	.....	5,800	6,273.70	13,299.72
Cole	781	245.21	.....	6,375	6,631.98	14,033.19
Cooper	.....	1,226.03	.....	7,075	6,035.38	14,336.41
Crawford	2,561	1,226.02	.....	4,275	3,687.83	11,749.85
Dade	471	1,072.77	.....	5,500	5,234.83	12,278.60
Dallas	9,078	827.57	.....	4,600	4,489.96	18,995.53
Daviess	.....	2,160.88	.....	7,050	7,159.34	16,370.22
DeKalb	.....	2,101.49	332.37	5,000	4,258.87	11,692.73
Dent	4,492	.....	.....	4,400	4,658.03	13,550.03
Douglas	6,977	.....	.....	5,550	4,624.83	17,151.83
Dunklin	.....	1,226.02	.....	9,850	12,123.64	23,199.66
Franklin	966	1,992.30	229.89	8,575	8,511.52	20,274.71
Gasconade	1,069	325.67	.....	4,000	3,793.06	9,187.73
Gentry	.....	750.95	306.51	6,175	6,516.51	13,748.97
Greene	1,352	1,777.74	.....	20,575	24,176.51	47,881.25

Grundy	200	1,839.03	229.89	6,075	6,847.08	15,191.00
Harrison	91	2,552.43	735.63	9,075	8,804.20	21,258.26
Henry	1,089	1,839.04	.....	9,675	9,889.26	22,492.30
Hickory	991	.....	275.86	3,150	2,680.79	7,097.65
Holt	200	1,839.03	.....	7,100	6,345.94	15,484.97
Howard	341	459.76	.....	5,075	4,919.83	10,795.59
Howell	9,966	1,072.77	.....	7,500	7,060.05	25,598.82
Iron	945	.....	.....	2,750	2,641.40	6,336.40
Jackson	.....	1,685.79	.....	125,125	114,831.60	241,642.39
Jasper	.....	2,145.56	153.26	29,825	39,057.51	71,181.33
Jefferson	770	766.26	.....	7,725	8,815.36	18,076.62
Johnson	970	459.76	.....	9,600	9,088.30	20,118.06
Knox	1,601	1,841.73	613.02	4,575	3,566.70	12,197.45
Laclede	2,650	586.20	.....	5,700	4,322.35	13,258.55
Lafayette	1,300	2,145.54	.....	9,675	11,245.78	24,366.32
Lawrence	1,175	2,022.94	.....	8,025	8,452.31	19,675.25
Lewis	122	.....	306.51	5,750	4,329.21	10,507.72
Lincoln	436	153.25	.....	5,700	4,861.41	11,150.66
Linn	.....	2,452.05	153.26	9,500	10,123.37	22,228.68
Livingston	40	613.01	.....	8,125	6,474.22	15,252.23
McDonald	5,574	2,697.25	.....	5,400	5,619.22	19,290.47
Macon	2,561	1,685.78	.....	9,925	11,015.63	25,187.41
Madison	1,753	.....	.....	3,600	3,888.22	9,241.22
Maries	2,405	800.00	.....	2,700	2,459.78	8,364.78
Marion	.....	.....	.....	8,675	9,838.76	18,513.76
Mercer	692	383.13	.....	4,900	4,468.05	10,443.18
Miller	3,012	383.13	.....	5,375	5,835.09	14,605.22
Mississippi	.....	459.76	306.51	4,600	4,849.81	10,216.08
Moniteau	1,335	1,036.38	.....	5,175	4,911.24	12,457.62
Monroe	118	1,045.96	.....	6,175	5,754.30	13,093.26
Montgomery	1,805	1,195.38	.....	5,725	5,603.64	14,329.02
Morgan	136	306.51	245.21	4,100	4,087.50	8,875.22
New Madrid	.....	1,226.03	306.51	7,450	7,860.88	16,843.42
Newton	527	3,055.49	.....	9,825	11,753.97	25,161.46
Nodaway	.....	4,047.69	.....	11,875	11,196.81	27,119.50
Oregon	1,754	1,226.02	.....	4,600	8,639.21	16,219.23
Osage	432	459.76	.....	3,800	3,507.94	8,199.70
Ozark	3,395	689.64	.....	4,350	2,853.88	11,288.52
Pemiscot	.....	383.13	306.51	6,200	7,059.85	13,939.49
Perry	1,880	.....	.....	3,550	3,075.23	8,505.23
Pettis	373	1,812.22	.....	11,275	12,922.11	26,382.33
Phelps	3,201	613.02	.....	5,000	5,165.59	13,979.61
Pike	194	1,180.05	.....	7,850	6,750.45	15,974.50
Platte	.....	1,992.29	.....	5,075	5,121.34	12,188.63
Polk	4,331	1,172.39	.....	8,075	8,732.37	22,310.76
Pulaski	4,487	2,406.07	.....	4,450	4,331.87	15,674.94
Putnam	1,971	841.36	.....	5,200	5,288.41	13,300.77
Ralls	1,338	919.52	.....	4,100	4,064.25	10,421.77
Randolph	369	1,471.23	.....	9,300	10,657.65	21,797.88
Ray	.....	1,992.29	.....	8,700	9,335.17	20,027.46
Reynolds	646	.....	.....	3,875	2,917.30	7,438.30
Ripley	6,524	306.51	.....	4,575	4,403.05	15,808.56
St. Charles	.....	.....	.....	4,875	4,442.78	9,317.78
St. Clair	4,958	842.91	.....	6,250	4,945.17	16,996.08

SUMMARY OF APPORTIONMENT OF STATE SCHOOL FUNDS, 1919—Continued.

County.	Rural aid.	High school aid, unconditional.	High school aid, conditional. Not released until work is approved.	Teacher quota.	Attendance quota.	Total amount apportioned.
St. Francois	$1,692	$1,992.27	.....	$11,800	$15,658.46	$31,142.73
Ste. Genevieve	1,843	.....	.....	2,775	2,125.10	6,743.10
St. Louis	.....	.....	.....	29,175	33,001.97	62,176.97
Saline	367	3,141.68	.....	11,100	10,579.30	25,187.98
Schuyler	1,141	919.52	$459.77	3,975	3,559.64	10,054.93
Scotland	1,549	1,409.94	.....	4,325	4,154.89	11,438.83
Scott	294	2,321.79	.....	7,550	8,633.74	18,799.53
Shannon	3,672	834.28	.....	4,425	4,135.74	13,067.02
Shelby	1,564	842.89	.....	5,425	5,531.44	13,363.33
Stoddard	200	2,145.54	.....	9,150	10,093.10	21,588.64
Stone	4,014	689.64	.....	3,850	3,859.01	12,412.65
Sullivan	821	2,566.98	.....	6,950	6,469.79	16,807.77
Taney	3,001	463.59	.....	3,625	2,999.74	10,089.33
Texas	9,904	1,226.02	.....	6,850	7,494.12	25,474.14
Vernon	6,421	2,390.75	.....	10,350	9,921.47	29,083.22
Warren	573	.....	.....	2,600	2,039.37	5,212.37
Washington	2,609	919.52	.....	3,850	3,283.32	10,661.84
Wayne	2,088	1,532.53	.....	4,950	5,037.47	13,608.00
Webster	2,702	766.27	.....	5,675	5,393.75	14,537.02
Worth	400	766.26	.....	3,325	3,008.44	7,499.70
Wright	4,886	766.27	.....	6,575	6,742.13	18,969.40
St. Louis city	.....	.....	.....	223,400	226,656.11	450,056.11
Totals	$194,013	$128,822.15	$5,818.94	$1,152,450	$1,160,285.10	$2,641,389.19

Additional apportionment to correct errors in the apportionment for 1918, shown by affidavits on file in the office of the State Superintendent of Public Schools:

Cedar, Dist. No. 7	$134.00
Dallas, Dist. No. 23 (Louisburg)	320.00
Lafayette, Dist. No. 13, $160.00; Dist. No. 19, $150.00	310.00
Lawrence, Dist. No. 88	225.00
Macon, Atlanta Special District	167.80
Texas, Dist. No. 103, $90.00; Dist. No. 136, $186.00	276.00
Total	$1,432.80

One-third of the ordinary receipts into the State Revenue fund		$2,756,710.84
Interest on school fund certificates		187,040.00
Balance of 1918 distribution		1,926.72
Refunded amounts as follows:		
Knox county	$50.00	
Monroe county	25.00	
Newton county	761.30	
Phelps county	25.00	861.30
Total		$2,946,538.86
Less amounts disbursed as follows:		
Pay of county superintendents of schools	$28,600.00	
Pay of county superintendents of schools, deficiency	8,100.00	
Rural high schools	82,350.00	
Rural high schools, deficiency	9,675.00	
Teacher-training course	124,991.87	253,716.87
Balance for distribution June 30, 1919		$2,692,821.99
Deducted on account of errors in Cedar, Dallas, Lafayette, Lawrence, Macon and Texas counties		$1,432.80
Deducted on account of amount apportioned under Rural School State Aid Law, Session Acts, 1915 and 1917		194,013.00
Deducted on account of amount unconditionally apportioned under High School State Aid Law, Session Acts, 1913		128,822.15
Deducted on account of amount conditionally apportioned under High School State Aid Law, Session Acts, 1913		5,818.94
Deducted on account of special schools for defectives		50,000.00
Total amount deducted		$380,086.89
Net amount apportioned		2,312,735.10
Total teacher quota		1,152,450.00
Total attendance quota		1,160,285.10
Total number of days' attendance by all pupils		84,437,292
Amount apportioned for each day's attendance		$0.0137413921

I hereby certify that the foregoing is a correct and true apportionment of the state school moneys among the several counties in the State of Missouri, as the same appears of record in my office at this date.

Witness my hand and seal of the State Department of Public Schools, this the ——— day of August, 1919.

SAM A. BAKER,
State Superintendent of Public Schools.

COMPARATIVE STATEMENT OF APPROXIMATE AMOUNTS TO THE CREDIT OF THE VARIOUS FUNDS AS SET OUT BELOW FOR THE YEARS 1918-19 AND 1919-20.

	1918-19.	1919-20.
*Rural aid	$240,157.00	$194,013.00
High school, unconditional	111,674.65	128,822.15
High school, conditional	6,343.31	5,818.94
Teacher quota	1,135,250.00	1,152,450.00
Attendance quota	866,609.86	1,160,285.10
Teacher-training	103,103.89	124,991.87
City teacher-training	30,000.00	60,189.91
Rural high schools	80,637.58	82,350.00
Special schools for defectives	.....	50,000.00
Vocational education	.....	205,000.00
Totals	$2,573,776.29	$3,163,920.97
Amount in excess of 1918-19	590,144.68	.....
	$3,163,920.97	$3,163,920.97

*The falling off of state aid for weak rural districts for the year of 1919-20 is due to the fact that there has been an increase in taxable wealth in practically all sections of the state, and as a result there are fewer rural schools this year with an assessed valuation of $50,000.00 or less, hence, fewer schools legally entitled to state aid.

MISCELLANEOUS DEPARTMENTS

(177)

J. L. WAGNER
SECRETARY, BOARD OF CHARITIES & CORRECTIONS
A. L. HARTY
SUPERINTENDENT OF INSURANCE
JAS. T. BRADSHAW
STATE WAREHOUSE COMMISSIONER
JEWELL MAYES
SECY., STATE BOARD OF AGRICULTURE
THOS. S. MOSBY
STATE BEVERAGE INSPECTOR
DOC. BRYDON
COMMISSIONER, LAND RECLAMATION DEPT.
DR. E. L. BARNHOUSE
FOOD AND DRUG COMMISSIONER
E. E. SWINK
PRESIDENT, STATE FAIR BOARD
T. W. NOLAND
SUPT., POULTRY EXPERIMENT STATION

MISCELLANEOUS DEPARTMENTS.

(Data supplied by Department heads.)

ACCOUNTANCY, PUBLIC, BOARD OF.

(Office of Secretary, 1302 Third National Bank Building, St. Louis, Mo.)

The five members of the board are appointed by the Governor, each for a term of five years. Compensation, $5.00 per day while actually employed and expenses. Hold examination at least once each year in St. Louis and Kansas City.

Members of the Board.

Name.	*Pol.*	*Residence.*	*Position.*	*Term expires.*
Frederic A. Smith	(R)	Kansas City	President	Sept. 14, 1919
J. H. O'Connell	(D)	St. Louis	Secretary	Sept. 14, 1923
Edward Fraser		Kansas City	Treasurer	Sept. 14, 1921
H. E. Mendes	(I. R.)	St. Louis	Member	Sept. 14, 1922
E. G. H. Kessler	(R)	St. Louis	Member	Sept. 14, 1920

AGRICULTURE, STATE BOARD OF.

The Missouri State Board of Agriculture now occupies its new and permanent home, extending across the full length of the west end of the first floor in the new state capitol in Jefferson City—rooms 107 to 112, inclusive. The board is known and recognized as "The State Agricultural Department."

The board, on June 14, 1917, by practically a unanimous vote, decided to move from Columbia to the new capitol at Jefferson City, when completed, in keeping with the definite suggestion as well as the general "good business" recommendation of Governor Frederick D. Gardner that all of the state's executive departments be housed together, insofar as practicable. The removal was made on September 15, 1917.

The board and the College of Agriculture continue to co-operate in the same spirit and manner in all work the same as before, including Farmers' Week, which is held annually as usual in Columbia. For 1920 the Farmers' Week date is January 19-23.

This board was created by law on March 13, 1865, and is now composed of sixteen appointive members, who serve without pay, in conjunction with the ex officio members—the Governor, the State Superintendent of Schools and the dean of the College of Agriculture. This is the fifty-fourth year of this state agricultural department, which is better known for practical service today than ever before in its splendid history.

The Governor appoints one member from each congressional district for four years, and four members' terms expire each year. The officers—president, vice-president, secretary and treasurer—are elected every four years. The State Veterinarian, deputy veterinarians, Dairy Commissioner and State Apiary Inspector, are selected by the board. The law provides for an assistant secretary, but on the recommendation of the secretary this position has during 1918 and 1919 been left vacant in the interest of business administration.

Among the duties of the state board and its official servants may be mentioned: (1) the control of diseases of live stock, covering a veterinary service of more than two hundred deputies, headed by State Veterinarian Dr. D. F. Luckey; (2) dairying, in charge of Mr. E. G. Bennett, State Dairy Commissioner; (3) the farmers' institute work, with Mr. Jewell Mayes as director, and Mr. J. Kelly Wright as regular field lecturer, with special helpers; (4) apiary inspection, with no special appropriation for 1919-1920; (5) monthly farm bulletin service; (6) co-operative crop reporting service; (7) semi-monthly publication service; (8) year books; (9) farm statistics; (10) agricultural publicity bureau; (11) the model pure seed law, effective January 1, 1920; (12) new state bureau of marketing; (13) the new farm census department; (14) the new commercial mixed feed inspection law, controlling the labeling and proper sale of millions of dollars' worth of mixed feeds in this state; (15) co-operative hog cholera control; (16) co-operative tuberculosis control; (17) immigration service; (18) live stock inspection; (19) calf club work.

The board's calf club movement, in the hands of Mr. E. G. Bennett, is doing a practical and definite service, along with the eighteen other sub-departments. This state agricultural department is the legally constituted organization and authority for the furtherance of the

practical interests of agriculture, especially in executive, regulatory and promotional fields. To understand what the board is regularly and really doing is to appreciate its worth and its work—modeled, as it is, after the Board of Agriculture of England. Employes are engaged without reference to politics.

The board has other incidental activities, but mention need not here be made in detail of each separate line of state service. Under the law the board is legally the advisory council of the College of Agriculture, but authority in this regard does not extend to the degree of power as to dictating policies and management, which latter duty vests in the Board of Curators of the University of Missouri.

The Missouri State Fair at Sedalia is in charge of this board, acting with a separate president, Judge E. E. Swink (who is a member), and with a secretary, Mr. Ernest G. Bylander, who is not a member of this board. The State Fair (with offices at Sedalia) is a big and very important institution, and this board is the legal directorate that successfully manages this million-dollar property, which is truly a wonderfully effective booster for Missouri as a leading live stock state which is rich in resources and opportunities both for the investor and the home-builder.

CORPORATE MEMBERS, 1919.

Name.	*District.*	*Residence.*	*County.*
Joseph Lovegreen	First	LaBelle, R. F. D.	Lewis.
A. C. Dingle	Second	Moberly	Randolph.
William M. Milligan	Third	Richmond, R. F. D	Ray.
Charles D. Bellows	Fourth	Maryville	Nodaway.
Thomas J. Hedrick	Fifth	Buckner	Jackson.
James C. Wingfield	Sixth	Windsor, R. F. D	Henry.
George W. Arnold	Seventh	Sedalia	Pettis.
W. A. Dallmeyer	Eighth	Jefferson City	Cole.
Carroll Wisdom	Ninth	Bowling Green	Pike.
Charles J. Harwood	Tenth	Webster Groves, R. F. D.	St. Louis.
Martin J. Hyland	Eleventh	2718 N. Euclid	St. Louis.
W. R. Wilkinson	Twelfth	7103 Dale Ave	St. Louis.
E. E. Swink	Thirteenth	Farmington	St. Francois.
R. A. Young	Fourteenth	Alton, R. F. D	Oregon.
L. Gibson Adams	Fifteenth	Hoberg, R. F. D	Lawrence.
Arthur T. Nelson	Sixteenth	Lebanon	Laclede.

Ex Officio Members, 1919.

Name.	*Position.*	*Residence.*
Honorable Frederick D. Gardner	Governor	Jefferson City.
Professor S. A. Baker	State Superintendent of Schools	Jefferson City.
Professor F. B. Mumford	Dean of the College of Agriculture	Columbia.

Officers and Employes, 1919.

Name.	*Position.*	*Residence.*
Arthur T. Nelson	President	Lebanon.
W. R. Wilkinson	Vice-president	St. Louis.
Jewell Mayes	Secretary	Jefferson City.
W. A. Bright	Treasurer	Columbia.
Dr. D. F. Luckey	State Veterinarian	Jefferson City.
Dr. H. C. Tuck	Deputy State Veterinarian	Jefferson City.
Dr. L. D. Brown	Deputy State Veterinarian (in field)	Hamilton.
Miss Estelle Dierckx	Stenographer, veterinary service	Jefferson City.
Miss Phyllis Farris	Stenographer, veterinary service	Jefferson City.
E. G. Bennett	State Dairy Commissioner (in field)	Carthage.
Miss Florence Henley	Stenographer, Bureau of Dairying	Carthage.
J. Kelly Wright	Farmers' institute lecturer (full time)	Columbia.
W. D. McKee	Farmers' institute lecturer (special)	Polo, R. F. D. 2.
B. P. Smoot	Farmers' institute lecturer (special)	Sturgeon, R. F. D.
Samuel M. Jordan	Farmers' institute lecturer (special)	Keytesville.
Miss Helen K. Barth	Accountant	Richmond.
Paul R. Schmidt	Clerk	Jefferson City.
Lieut. Marvin M. Breuer	Chief clerk	Polo, R. F. D.
Sergeant H. J. McClure	Mailing and shipping clerk	Richmond.
E. A. Logan	Field agent, U. S. Dept. Agr.	Columbia.
E. E. Swink	President State Fair	Farmington.
E. G. Bylander	Secretary State Fair	Sedalia.
W. H. Powell	Treasurer State Fair	Sedalia.

DEPUTY STATE VETERINARIANS FOR 1919.

Name.	*Address.*	*County.*	*College graduated from.*	*Year graduated.*
Abell, A. L.	Monroe City	Monroe	Kansas City Vet. Col	1910
Adams, L. B	Sikeston	Scott	Kansas City Vet. Col	1909
Aldridge, S. B.	Norborne	Carroll	Kansas City Vet. Col	1916
Allen, H. A	Canton	Lewis	St. Joseph Vet. Col	1918
Allder, B. B	Stockton	Cedar	Kansas City Vet. Col	1911
Allen, H. B	Oregon	Holt	Western Vet. Col	1906
Allen, R. L	Windsor	Henry	Kansas City Vet. Col	1905
Bartholomees, G. E	Sheldon	Vernon	Kansas City Vet. Col	1911
Bartlett, V. C	Browning	Linn	Kansas City Vet. Col	1911
Beauman, H. G	Drexel	Cass	Kansas City Vet. Col	1914
Beck, Geo. S	Schell City	Bates	Kansas City Vet. Col	1917
Beck, L. L	Pattonsburg	Daviess	Kansas City Vet. Col	1918
Becker, J. L	Triplett	Chariton	Kansas City Vet. Col	1908
Beeney, O. L	St. James	Phelps	Kansas City Vet. Col	1911
Beller, Leonard I	Eldorado Springs	Cedar	St. Joseph Vet. Col	1918
Berry, W. F	Joplin	Jasper	Ontario Vet. Col	1885
Black, S	Chillicothe	Livingston	St. Joseph Vet. Col	1913
Booker, J. C	Cuba	Crawford	Ontario Vet. Col	1887
Booth, T. O	Princeton	Mercer	Kansas City Vet. Col	1916
Bolin, W. L	Bolivar	Polk	St. Joseph Vet. Col	1918
Boulton, W. D	Orrick	Ray	St. Joseph Vet. Col	1917
Bowen, Beck B	Clarksdale	DeKalb	St. Joseph Vet. Col	1918
Bradley, H	Windsor	Henry	Ohio State College	1895
Bradley, N. W	Ethel	Macon	Kansas City Vet. Col	1916
Brainerd, E	Memphis	Scotland	McGill Veterinary Col	1896
*Brown, L. D	Hamilton	Caldwell	Chicago Vet. Col	1897
Buchanan, A. C	Dexter	Stoddard	Terre Haute Vet. Col	1916
Buell, R. L	Vandalia	Audrain	St. Joseph Vet. Col	1908
Burns, J. M	New Hampton	Harrison	St. Joseph Vet. Col	1915
Bussong, H. L	Benton	Cass	Kansas City Vet. Col	1918
Cahill, F. M	St. Joseph	Buchanan	St. Joseph Vet. Col	1908
Campbell, M. S	Brookfield	Linn	Kansas City Vet. Col	1915
Carter, E. S	Springfield	Greene	Kansas City Vet. Col	1914
Carver, H. C	Higginsville	Lafayette	Kansas City Vet. Col	1911
Cater, Fred C	Sedalia	Pettis	Kansas City Vet. Col	1904
Chamberlain, P. C	Elsberry	Lincoln	Chicago Vet. Col	1910
Cheatham, C. L	Clinton	Henry	Western Vet. Col	1899
Chenoweth, J. W	Albany	Gentry	Western Vet. Col	1901
Christ, Fred J	New London	Ralls	St. Joseph Vet. Col	1912
Cissell, F. L	Perryville	Perry	Kansas City Vet. Col	1911
Cissell, N. L	Boonville	Cooper	St. Joseph Vet. Col	1918
Clark, L. G	Nevada	Vernon	Kansas City Vet. Col	1907
Clark, W. A	Sheldon	Vernon	Kansas City Vet. Col	1910
Cline, C. M	Maryville	Nodaway	St. Joseph Vet. Col	1914
Connell, E. H	Lockwood	Dade	Kansas City Vet. Col	1916
Conrad, H. C	Polo	Caldwell	Kansas City Vet. Col	1915
Coughlin, J. G	Edina	Knox	Kansas City Vet. Col	1913
Cozad, W. J	Powersville	Putnam	Kansas City Vet. Col	1915
Craig, Wm	Fillmore	Andrew	Kansas City Vet. Col	1912
Creighton, H. S	Coffey	Daviess	Ontario Vet. Col	1895
Criswell, D. W	Savannah	Andrew	Western Vet. Col	1904
Criswell, E. D	King City	Gentry	Western Vet. Col	1904
Crites, D. E	Jackson	C. Girardeau	Kansas City Vet. Col	1906
Cullison, James	Charleston	Mississippi	University Vet. Col	1903
Curry, H. E	Kansas City	Jackson	Kansas City Vet. Col	1908
Davis, B. C	Carrollton	Carroll	Kansas City Vet. Col	1904
Davis, Mack B	Mansfield	Wright	Kansas City Vet. Col	1917
Denny, Paul C	Mountain Grove	Wright	Kansas City Vet. Col	1918
Dickson, R. C	Portageville	New Madrid	Kansas City Vet. Col	1918
Donahew, A. C	Boonville	Cooper	University Vet. Col	1903
Dillard, W. C	Farmington	St. Francois	Kansas City Vet. Col	1916
Drury, A. P	Ste. Genevieve	Ste. Genevieve	Kansas City Vet. Col	1915
Duff, Maurice C	Gibbs	Adair	St. Joseph Vet. Col	1917

DEPUTY STATE VETERINARIANS FOR 1919—*Continued.*

Name.	*Address.*	*County.*	*College graduated from.*	*Year graduated.*
Eagle, J. N	Tarkio	Atchison	Kansas City Vet. Col	1910
Eberle, W. H	Silex	Lincoln	Ontario Vet. Col	1916
Ehle, Archie M	Oak Grove	Lafayette	Chicago Vet. Col	1917
Emonts, Joseph	O'Fallon	St. Charles	Kansas City Vet. Col	1908
Evans, J. J	Armstrong	Howard	Kansas City Vet. Col	1917
Ewing, Arthur W	Morrisville	Polk	Kansas City Vet. Col	1912
Felix, J. L	Maryville	Nodaway	St. Joseph Vet. Col	1915
Fisher, C. F	Garden City	Cass	Kansas City Vet. Col	1912
Gant, G. P	Lathrop	Clinton	University Vet. Col	1903
George, J. W	Harrisonville	Cass	Kansas City Vet. Col	1910
Gilchrist, J. L	Shelbyville	Shelby	Kansas City Vet. Col	1916
Giles, N. B	Albany	Gentry	St. Joseph Vet. Col	1910
Gitz, C. F	Hale	Carroll	Kansas City Vet. Col	1912
Glover, A. D	Newark	Knox	Kansas City Vet. Col	1911
Gloyd, R. R	Butler	Bates	Kansas City Vet. Col	1916
Goodlive, A	Marshall	Saline	Kansas City Vet. Col	1916
Gouge, M. E	Sedalia	Pettis	Kansas City Vet. Col	1910
Gray, Beauford L	Parma	New Madrid	Terre Haute Vet. Col	1918
Gray, H. P	Chilhowee	Johnson	Western Vet. Col	1905
Green, G. C	Stanberry	Gentry	St. Joseph Vet. Col	1917
Gregory, P. H	Mexico	Audrain	Ontario Vet. Col	1907
Grigsby, P. S	Louisiana	Pike	Chicago Vet. Col	1909
Grinstead, O. D	Centralia	Boone	Kansas City Vet. Col	1916
Haley, H. W	Marceline	Linn	Kansas City Vet. Col	1912
Hallar, Forest	Garden City	Cass	Kansas City Vet. Col	1916
Harrison, E. S	Burlington Jct	Nodaway	Chicago Vet. Col	1914
Harrison, Wm	Springfield	Greene	Ontario Vet. Col	1893
Heck, J. A	Sarcoxie	Jasper	Kansas City Vet. Col	1914
Heflin, A. W	Gower	Clinton	St. Joseph Vet. Col	1919
Hendren, G. E	Bethany	Harrison	Kansas City Vet. Col	1914
Hendy, E. M	Jefferson City	Cole	Ontario Vet. Col	1895
Hickman, J. L	Brunot	Wayne	Kansas City Vet. Col	1909
Hill, Vernon B	Holden	Johnson	Kansas City Vet. Col	1918
Hodge, W. O	Brookline	Greene	St. Joseph Vet. Col	1918
Holman, Otho W	Frankford	Pike	St. Joseph Vet. Col	1914
Honeywell, C. H	Slater	Saline	Kansas Agriculture Col	1919
Hook, C. N	Braymer	Caldwell	Kansas City Vet. Col	1910
Houser, D. C	Jasper	Jasper	Kansas City Vet. Col	1908
Houser, W. J	Carthage	Jasper	Western Vet. Col	1901
Howard, D. M	Appleton City	St. Clair	Kansas City Vet. Col	1914
Howe, W. D	Clarence	Shelby	Chicago Vet. Col	1916
Hunkins, J. B	Fairfax	Atchison	McKillip Vet. Col	1911
Hutcherson, C. N	Clinton	Henry	Chicago Vet. Col	1916
Hutcherson, E. N	Clinton	Henry	Chicago Vet. Col	1916
Inglish, A. F	Lebanon	Laclede	St. Joseph Vet. Col	1910
James, A. W	Cameron	Clinton	Ontario Vet. Col	1895
Jerome, J. N	Urich	Henry	St. Joseph Vet. Col	1915
Johnson, Carl H	Lamar	Barton	Kansas City Vet. Col	1914
Johnston, E. J	Excelsior Springs	Clay	Kansas City Vet. Col	1912
Johnston, Lee R	Sweet Springs	Saline	Kansas City Vet. Col	1914
Jones, John L	Blackburn	Saline	Kansas City Vet. Col	1913
Jonker, H. H	Brookfield	Linn	Iowa State College	1913
Kellogg, E. A	Craig	Holt	Kansas City Vet. Col	1915
Kimbrough, J. C	Rocky Comfort	McDonald	Kansas City Vet. Col	1917
Kinnison, Clyde R	Chillicothe	Livingston	St. Joseph Vet. Col	1917
Kinsley, A. T	Kansas City	Jackson	Kansas City Vet. Col	1904
Kirby, G. S	Warsaw	Benton	St. Joseph Vet. Col	1919
Kirby, O. W	Ridgeway	Harrison	Kansas City Vet. Col	1915
Lash, O. U	Moberly	Randolph	Kansas City Vet. Col	1910
Latshaw, J. B	Caruthersville	Pemiscot	Cornell University	1916
Law, E. L	Lowry City	St. Clair	St. Joseph Vet. Col	1918
Lawler, C. R	Milan	Sullivan	Kansas City Vet. Col	1918
Leber, G. W	Pacific	Franklin	Chicago Vet. Col	1909

DEPUTY STATE VETERINARIANS FOR 1919—*Continued.*

Name.	*Address.*	*County.*	*College graduated from.*	*Year graduated.*
Leininger, R. C	Pleasant Hill	Cass	Kansas City Vet. Col	1914
Lester, W. S	Bethany	Harrison	St. Joseph Vet. Col	1912
Liggett, C. V	Peculiar	Cass	Kansas City Vet. Col	1907
Love, R. B	Springfield	Greene	Western Vet. Col	1899
Loveless, H. M	Greenfield	Dade	Kansas City Vet. Col	1918
Loveless, H. S	Cassville	Barry	Kansas City Vet. Col	1918
Lueking, E. O	DeSoto	Jefferson	Ontario Vet. Col	1911
Luh, August	Victoria	Jefferson	Kansas City Vet. Col	1914
McConnell, H. M	Independence	Jackson	Kansas City Vet. Col	1904
McDaniels, J. S	Higginsville	Lafayette	Kansas City Vet. Col	1909
McElroy, J. H	Grant City	Worth	Chicago Vet. Col	1906
McIntyre, G. W	Mexico	Audrain	Western Vet. Col	1903
McManus, Barney	Bowling Green	Pike	St. Joseph Vet. Col	1910
Maitland, E. P	LaPlata	Macon	Chicago Vet. Col	1910
Maize, T. T	Lancaster	Schuyler	Kansas City Vet. Col	1912
Martin, W. E	Perry	Ralls	Ontario Vet. Col	1894
Matkin, Ray	Rockport	Atchison	Kansas City Vet. Col	1914
Meinershagen, B. H	Higginsville	Lafayette	Kansas City Vet. Col	1908
Michael, D. W	Callao	Macon	Kansas City Vet. Col	1916
Miller, A. M	Washington	Franklin	Chicago Vet. Col	1907
Miller, B. M	California	Moniteau	Western Vet. Col	1906
Miller, E. V	Mountain View	Howell	Kansas City Vet. Col	1917
Miller, T. C	Platte City	Platte	St. Joseph Vet. Col	1908
Moore, R. C	St. Joseph	Buchanan	Chicago Vet. Vol	1887
Morgan, D. B	Neosho	Newton	McKillip Vet. Col	1907
Morgan, Roy	Skidmore	Nodaway	St. Joseph Vet. Col	1908
Morgan, S. S	Richmond	Ray	Kansas City Vet. Col	1912
Morris, G. I	King City	Gentry	St. Joseph Vet. Col	1916
Morrow, A. E	Liberty	Clay	Kansas City Vet. Col	1913
Munn, A. J	Fayette	Howard	Kansas City Vet. Col	1904
Murphy, O. T	Kahoka	Clark	Kansas City Vet. Col	1910
Neiderwimer, F. N	Montgomery City	Montgomery	Western Vet. Col	1908
Neil, W. E	Kirksville	Adair	Kansas City Vet. Col	1911
Nicholas, D. W	Wyaconda	Clark	Chicago Vet. Col	1916
Old, Claude T	Sikeston	Scott	Kansas City Vet. Col	1913
Orr, R. C	Excelsior Springs	Clay	Western Vet. Col	1906
Parker, W. A	Eureka	St. Louis	Kansas City Vet. Col	1912
Patterson, E. D	Maitland	Holt	St. Joseph Vet. Col	1910
Patterson, E. I	Savannah	Andrew	St. Joseph Vet. Col	1913
Peacock, E. E	Fairfax	Atchison	St. Joseph Vet. Col	1919
Pearson, J. R	Peirce City	Lawrence	Kansas City Vet. Col	1912
Peck, S. A	Oak Grove	Lafayette	Kansas City Vet. Col	1904
Phillips, O. J	Holden	Johnson	Ontario Vet. Col	1900
Pittman, A. J	Troy	Lincoln	Kansas City Vet. Col	1911
Poage, R. P	Shelbina	Shelby	Kansas City Vet. Col	1903
Ponder, C. A	Doniphan	Ripley	Kansas City Vet. Col	1912
Rand, J. B	Bunceton	Cooper	Kansas City Vet. Col	1918
Reece, C. L	Rosendale	Andrew	St. Joseph Vet. Col	1911
Reene, Frank A	Marshfield	Webster	St. Joseph Vet. Col	1917
Renner, H. M	Wellsville	Montgomery	Chicago Vet. Col	1913
Richardson, L. W	Adrian	Bates	Kansas City Vet. Col	1910
Riley, J. W	Wright City	Warren	Kansas City Vet. Col	1908
Robertson, Basil	Denver	Oregon	St. Joseph Vet. Col	1917
Rouse, H. S	Malden	Dunklin	St. Joseph Vet. Col	1918
Russell, W. N	West Plains	Howell	Ontario Vet. Col	1903
Rutherford, F. W	Maysville	DeKalb	Ontario Vet. Col	1910
Sarde, R. M	West Plains	Howell	University of Penn	1913
Scott, C. N	Mound City	Holt	McKillip Vet. Col	1905
Scott, J. H	Princeton	Mercer	Western Vet. Col	1902
Sebaugh, Robert	Sedgewickville	Bollinger	Kansas City Vet. Col	1906
Seevers, Fred L	Blue Springs	Jackson	Kansas City Vet. Col	1915
Seipel, J. R	Poplar Bluff	Butler	Kansas City Vet. Col	1908
Sheldon, S	Trenton	Grundy	Kansas City Vet. Col	1906
Shikles, E. A	Dearborn	Platte	Chicago Vet. Col	1911

DEPUTY STATE VETERINARIANS FOR 1919—*Continued.*

Name.	*Address.*	*County.*	*College graduated from.*	*Year graduated.*
Shikles, J. R	Smithville	Clay	Western Vet. Col	1906
Shikles, W. C	Plattsburg	Clinton	Western Vet. Col	1905
Shrewsbury, H. D	Plattsburg	Clinton	Kansas City Vet. Col	1917
Sifford, Fred	Bloomfield	Stoddard	Terre Haute Vet. Col	1915
Slater, J. Harvey	Carrollton	Carroll	Kansas City Vet. Col	1903
Smiley, T. M	Liberty	Clay	Western Vet. Col	1904
Smith, L. C	Hamilton	Caldwell	Kansas City Vet. Col	1908
Smith, Stanley	Columbia	Boone	New York Vet. Col	1892
Smith, W. T	Hannibal	Marion	Chicago Vet. Col	1907
Sorber, W. C	St. Louis	St. Louis	St. Joseph Vet. Col	1909
Speers, C. H	Stanberry	Gentry	St. Joseph Vet. Col	1910
Stockard, Jos. F	Lees Summit	Jackson	Kansas City Vet. Col	1914
Stone, W. J	Carl Junction	Jasper	Kansas City Vet. Col	1916
Stotts, J. L	Oran	Scott	St. Joseph Vet. Col	1918
Stuart, O	Paris	Monroe	Kansas City Vet. Col	1901
Studebaker, D. F	Lucerne	Putnam	St. Joseph Vet. Col	1915
Suits, F. H	Odessa	Lafayette	Kansas City Vet. Col	1916
Sullivan, S. E	Gallatin	Daviess	Kansas City Vet. Col	1910
Surface, R. C	Altamont	Daviess	Kansas City Vet. Col	1915
Taylor, A. A	Mendon	Chariton	St. Joseph Vet. Col	1909
Thomas, W. H	St. Joseph	Buchanan	St. Joseph Vet. Col	1913
Thomasson, J. E	Bolivar	Polk	Kansas City Vet. Col	1914
Thompson, L. F	Grant City	Worth	St. Joseph Vet. Col	1914
Thurmon, J. Q	Eolia	Pike	Kansas City Vet. Col	1918
Tipton, Thos. B	Hume	Bates	Kansas City Vet. Col	1913
Townsend, Geo. F	Sedalia	Pettis	Kansas City Vet. Col	1913
*Tuck, H. C	Jefferson City	Cole	McKillip Vet. Col	1908
Vance, J. D	Smithville	Clay	Kansas City Vet. Col	1915
Von Gremp, C. C	St. Charles	St. Charles	Kansas City Vet. Col	1915
Vosburgh, R. J	Palmyra	Marion	University Vet. Col	1905
Waddil, A. T	Monroe City	Monroe	Kansas City Vet. Col	1906
Ward, E. B	Perry	Ralls	Chicago Vet. Col	1901
Ward, H. C	Fulton	Callaway	Chicago Vet. Col	1910
Welch, W. B	Marshall	Saline	Kansas City Vet. Col	1908
Wells, J. L	Aurora	Lawrence	Kansas City Vet. Col	1915
Wallace, C. D	Buckner	Jackson	St. Joseph Vet. Col	1918
White, T. E	Sedalia	Pettis	American Vet. Col	1884
Whitlock, R. L	Monett	Barry	Kansas City Vet. Col	1918
Whittaker, C. C	Cape Girardeau	C. Girardeau	Western Vet. Col	1902
Wilke, T. E	West Plains	Howell	Kansas City Vet. Col	1911
William, Douglas K	Fayette	Howard	Kansas City Vet. Col	1917
Wilson, Homer A	Malta Bend	Saline	Kansas City Vet. Col	1913
Wilson, Arthur E	Pleasant Hope	Polk	Kansas City Vet. Col	1911
Wilson, Ray J	Pleasant Hope	Polk	Kansas City Vet. Col	1911
Wolfe, F. A	Linneus	Linn	Kansas City Vet. Col	1910
Woods, J. K	Warrensburg	Johnson	Kansas City Vet. Col	1912
Wright, J. L	Salisbury	Chariton	Kansas City Vet. Col	1912
Wuest, E. C	Lexington	Lafayette	St. Joseph Vet. Col	1914
Young, Ed L	Grandview	Jackson	Kansas City Vet. Col	1912
Young, H. W	Kirksville	Adair	Kansas City Vet. Col	1917

*Regularly employed.

BANKING DEPARTMENT.

Commissioner—C. F. Enright, St. Joseph.

Appointed by Governor Gardner for a term of four years from April 2, 1917. Salary, $3,500.

Name.	*Residence.*	*Position.*	*Salary.*
I. C. Uptegrove	Montgomery City	Deputy commissioner	$2,500
M. F. Cockrell	Kansas City	Examiner	2,000
Jas. T. Duncan	St. Joseph	Examiner	2,000
C. A. Eaton	Cape Girardeau	Examiner	2,000

BANKING DEPARTMENT—*Continued.*

Name.	*Residence.*	*Position.*	*Salary.*
Ben E. Turner	Edina	Examiner	$2,000
Geo. W. Hobbs	St. Louis	Examiner	2,000
W. W. Seibert	St. Louis	Examiner	2,000
R. R. Bean	Springfield	Examiner	2,000
S. P. Stone	Chillicothe	Examiner	2,000
H. D. Silsby, Jr	Springfield	Examiner	2,000
Claud O. Craig	Clinton	Examiner	2,000
V. D. Wall	Jefferson City	Examiner	2,000
L. M. Watts	St. Louis	Examiner	2,000
Oscar Williams	Trenton	Clerk	1,800
Ethel Hagner	Jefferson City	Stenographer	1,200

Domestic and Foreign Investment Companies Division.

Name.	*Residence.*	*Position.*	*Salary.*
Horace B. Clay	Canton	Deputy	$2,500
Agnes Heisler	Jefferson City	Stenographer	1,200

BARBERS, BOARD OF EXAMINERS FOR.

(*Office, 303 Granite Building, St. Louis.*)

The board consists of three persons, appointed by the Governor, to serve for a term of three years. Compensation three dollars per day and traveling expenses. Public examinations held at least four times each year. Notice of meetings is given in newspapers in the locality of the proposed meeting at least ten days before examination.

Officers and Members.

Name.	*Residence.*	*Position.*	*Term expires.*
W. S. Dodd	Kansas City	Secretary	August 21, 1922
D. E. Fisher	Joplin	Member	August 21, 1920
Charles Lewis	St. Louis	President	August 21, 1921

BEVERAGE INSPECTION, DEPARTMENT OF.

Created by act of April 25, 1919. Provides chemical analysis of all non-intoxicating beverages sold in Missouri and imposes inspection fee of 1 1-2 cents per gallon. Inspector receives $3,000.00 per year and four deputies $1,800.00 each per year. Special inspectors are appointed when needed, and draw same pay as deputies, only while employed.

Inspector—T. S. Mosby (Term expires April 25, 1923).

Name.	*Position.*	*Residence.*	*Salary.*
Wm. J. Kiely	Chief clerk	St. Louis	$2,800
F. Guy Chinn	Accountant	Jefferson City	2,800
Frances E. Mosby	Assistant bookkeeper and stamp clerk	Jefferson City	1,800
E. Eckles	Assistant bookkeeper	St. Louis	1,500
V. Livesay	File clerk	Versailles	1,500
N. M. Haynes	Stenographer	Malden	1,500
Jay Barton	Chemist	Webster Groves	2,000
Paul Pietsch	Chemist's helper	Jefferson City	360
Harley Davis	Janitor	Nevada	360
Arthur Nall	Deputy	Ironton	1,800
L. M. Wilson	Deputy	Sedalia	1,800
Wm. Prescott	Deputy	St. Joseph	1,800
H. C. Tolin	Deputy	Jefferson City	1,800

BUILDING AND LOAN SUPERVISION, BUREAU OF.

Supervisor—John A. Lee (D), Keytesville.

Appointed by Governor Frederick D. Gardner for a term of four years. Salary, $2,400 per annum and necessary traveling expenses. Term expires March 24, 1923.

Examiners—Ed. S. Casey (D), Kansas City; James L. McQuie (D), Montgomery City; H. P. Welman (D), Jefferson City. Appointed by the Supervisor. Salary, $7.00 per day and expenses.

Stenographer—Fay Oliver (D), Wainwright. Salary, $1,200 per annum.

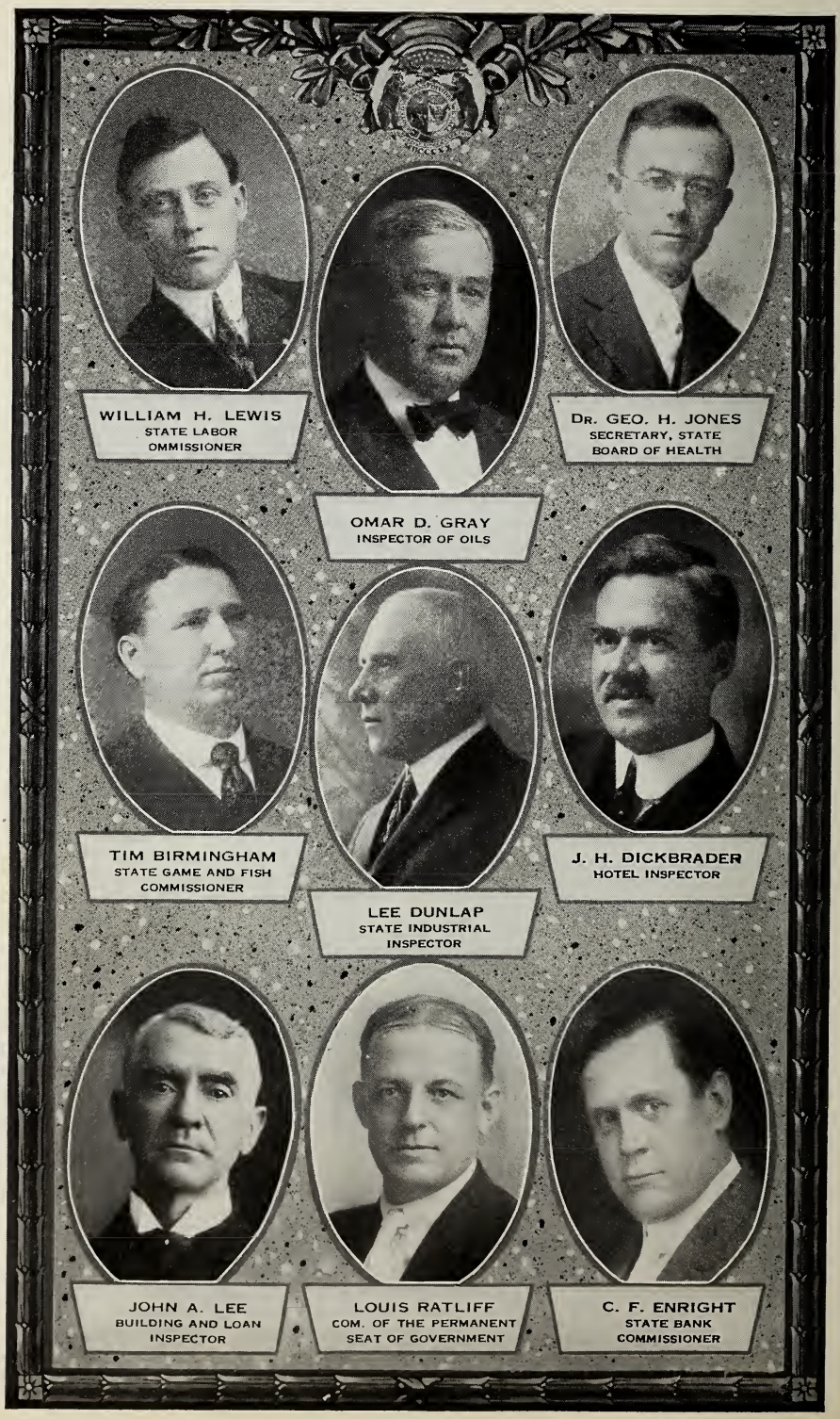
WILLIAM H. LEWIS
STATE LABOR
OMMISSIONER
OMAR D. GRAY
INSPECTOR OF OILS
DR. GEO. H. JONES
SECRETARY, STATE
BOARD OF HEALTH
TIM BIRMINGHAM
STATE GAME AND FISH
COMMISSIONER
LEE DUNLAP
STATE INDUSTRIAL
INSPECTOR
J. H. DICKBRADER
HOTEL INSPECTOR
JOHN A. LEE
BUILDING AND LOAN
INSPECTOR
LOUIS RATLIFF
COM. OF THE PERMANENT
SEAT OF GOVERNMENT
C. F. ENRIGHT
STATE BANK
COMMISSIONER

CHARITIES AND CORRECTIONS, STATE BOARD OF.

This board consists of seven members, including the Governor, who is a member ex officio. The other members are appointed by the Governor, the law providing that two of them shall be women and that of the remaining four not more than two shall be of the same political party. The members of the board receive no compensation other than traveling expenses. The secretary is appointed by the board, of which he may or may not be a member. His salary is fixed by the board, not to exceed $2,500. The board may employ others to assist in its work. The general function of the board is the supervision of the system of public charities and corrections of the state, which consists mainly of the various state and local institutions. Besides biennial reports, the board publishes a monthly bulletin which is sent free upon request.

Organization of the Board.

Name.	*Pol.*	*Residence.*	*Position.*	*Term expires.*
Gov. Frederick D. Gardner	(D)	Jefferson City	President	January 1, 1921
Miss Mary E. Perry	(D)	St. Louis	Vice-president	January 1, 1921
Prof. Eugene Weiffenbach	(D)	Warrenton	Member	January 1, 1921
Joseph A. Corby	(D)	St. Joseph	Member	January 1, 1923
J. B. Greensfelder	(D)	Kirkwood	Member	January 1, 1925
E. F. Leake	(D)	Springfield	Member	January 1, 1921
Mrs. Nelle Burger	(D)	Clark	Member	January 1, 1925
J. L. Wagner	(D)	Jefferson City	Secretary	Office, Jefferson City

DENTAL EXAMINERS, BOARD OF.

Appointed by the Governor for a term of five years. The compensation is $5.00 per day and expenses. The regular meetings of the board are held beginning the second Mondays in June and October of each year, usually at the state capital.

Officers and Members.

Name.	*Pol.*	*Residence.*	*Position.*	*Term expires.*
W. A. Roddy	(D)	St. Louis	Member	Sept. 6, 1920
Jesse Miller	(R)	Maryville	President	Sept. 6, 1920
George E. Haigh	(R)	Jefferson City	Member	Sept. 6, 1920
T. E. Purcell	(D)	Kansas City	Member	Sept. 6, 1920
V. R. McCue	(D)	Cameron	Secretary	Oct. 1, 1920

EDUCATION, BOARD OF.

(*Without compensation.*)

Name.	*Pol.*	*Position.*	
Sam A. Baker	(R)	State Superintendent of Public Schools	President.
Frederick D. Gardner	(D)	Governor	Member.
John L. Sullivan	(D)	Secretary of State	Secretary.
Frank W. McAllister	(D)	Attorney-General	Member.

Advisory Board for Vocational Education.

(*Without compensation.*)

Name.	*Residence.*	
Sam A. Baker (ex officio)	Jefferson City	Chairman.
C. G. Brittingham	Eldon	Member.
Jewell Mayes	Richmond	Member.
W. H. Welpott	St. Louis	Member.
Charles Tweedie	Jefferson City	Member.
Mrs. E. R. Weeks	Kansas City	Member.

EMBALMING, STATE BOARD OF.

The members of the board are appointed by the Governor for a term of five years, not more than three of whom shall be of the same political party. Salary, expenses and per diem of members are paid out of fees received. Meetings are set by the board and notice given in the newspapers.

Officers and Members.

Name.	*Pol.*	*Residence.*	*Position.*	*Term expires.*
Frank C. Haley	(R)	Louisiana	Secretary	April 1, 1920
Irl T. Oliver	(D)	Kansas City	Member	April 1, 1921
E. E. Freeman	(R)	Kansas City	President	April 1, 1922
J. T. Williams	(D)	Sullivan	Member	April 1, 1923
Thomas O'Donnell	(D)	Hannibal	Member	April 1, 1924

EQUALIZATION, BOARD OF.

Board is in session from the last Wednesday in February until the first Monday in October. Compensation, $5.00 per day.

Officers and Members.

Name.	*Pol.*	*Position.*	
Frederick D. Gardner	(D)	Governor	President.
George H. Middelkamp	(D)	Treasurer	Vice-president.
Geo. E. Hackmann	(R)	Auditor	Secretary.
John L. Sullivan	(D)	Secretary of State	Member.
Frank W. McAllister	(D)	Attorney-General	Member.

EXCISE COMMISSIONERS, ST. LOUIS COUNTY.

Excise commissioners of St. Louis county are appointed by and hold at the pleasure of the Governor. An office is maintained at Clayton. Members, John E. Mooney (D) and S. Mark Dodd (R).

FOOD AND DRUG DEPARTMENT.

The Fiftieth General Assembly enacted a number of measures strengthening the food and drug laws and amending the old laws in a number of instances.

Three bills were passed forbidding adulteration and misbranding of foods and drugs, carrying with them penalties.

The uniform good egg law was passed providing for the regulation of traffic in eggs, for the licensing of dealers in eggs, preventing fraud and misrepresentation in dealing in eggs, preventing the sale of eggs unfit for human food, with penalty for violation.

An act was passed controlling egg breaking and manufacturers of egg products establishments, requiring an inspection of egg breaking establishments and a permit fee to engage in the business of egg breaking or manufacture of egg products.

The new ice cream law gives the people of Missouri a legal definition for ice cream; requires permits to engage in the manufacture and sale of ice cream; provides for the inspection and grading of factories, plants, buildings, premises and equipment and method of conducting the business of ice cream manufacturers; provides for a permit fee of $100.00 to manufacture ice cream for sale at wholesale or retail, and a permit fee of $5.00 for manufacturing ice cream for sale at retail.

Fixing the term of office of the State Food and Drug Commissioner to expire on the first day of June, 1923. The tenure of office of the Deputy Commissioner shall be the same as that of the State Food and Drug Commissioner. The State Food and Drug Commissioner, his deputy or any inspectors designated by him, shall be entitled to reimbursement for expenses incurred in attendance upon any meeting of food and drug officials held anywhere in the United States.

The powers of the Commissioner were enlarged and strengthened in an act authorizing the State Food and Drug Commissioner to close any building or place, dining car, or refrigerator car or cold storage plant or warehouse, hotel dining room or kitchen, or any other place where foods and drinks are manufactured, stored, sold or prepared for sale, where such place is found to be insanitary, and keep said place closed until the cause or causes for closing same have been removed or abated, and makes it a misdemeanor for any person or persons to violate any order made by the said Food and Drug Commissioner pursuant to this act.

Officers and Employes.

Name.	*Position.*	*Residence.*	*Salary.*
Dr. E. L. Barnhouse	Commissioner	Ironton	$3,500
R. E. L. Marrs	Deputy commissioner	Carthage	1,800
Frank M. White	Inspector	Keytesville	1,800
F. E. Kidwell	Inspector	Montgomery City	1,800
A. J. Slack	Inspector	Steelville	1,800

Officers and Employes—*Continued.*

Name.	*Position.*	*Residence.*	*Salary.*
Wm. C. Brown	Inspector	Poplar Bluff	$1,800
Harry Y. Hall	Inspector	Lees Summit	1,800
Rich. Correll	Inspector	Moberly	1,800
Thos. J. Butler	Inspector and helper	St. Louis	1,800
Wm. Kaiser	Inspector and helper	St. Louis	1,800
J. H. Whitmore	Inspector and helper	St. Louis	1,800
John McDermott	Inspector and helper	Chillicothe	1,800
Bert H. Drane	Bookkeeper and inspector	Sedalia	1,800
John P. Leahy	Helper	St. Louis	1,500
H. E. Wiedemann	Chemist	St. Louis	1,500
Lafe Vaughan	Bookkeeper and inspector	Linn	1,800
F. E. Lockard	Bookkeeper and chief clerk	Jefferson City	1,800
Miss Lena Frank	Helper	St. Louis	900
Miss Dorothy LeHew	Stenographer	Jefferson City	1,020
Miss Helen C. Johnson	Clerk	Jefferson City	900
Ed Chaney	Janitor	Jefferson City	300

FRUIT EXPERIMENT STATION.

Established by the Fortieth General Assembly. Board of three trustees appointed by the Governor for a term of six years, at a salary of one hundred dollars each per annum and necessary traveling expenses. Manager and director appointed by the board; compensation, $2,000 per annum. Located at Mountain Grove, Wright county. The orchards and grounds comprise 190 acres of land, which was donated by the citizens of Mountain Grove. Experiments are conducted with the different fruits as to adaptability of the different varieties to soil and climate, methods of pruning, cultivating, fertilizing, and the control of insects and fungous diseases. The test orchards have been extended until there is now the largest collection of varieties of the different fruits in this country. Several medals were awarded the station at the Panama-Pacific Exposition on varieties of apples. In our apple-breeding work, crossing Ben Davis and Jonathan, we were awarded a medal of honor at the Panama-Pacific Exposition and a Wilder medal by the American Pomological Society. Those seedlings that have stood the test in the original form are now being planted in the variety orchard for testing under ordinary orchard conditions. The knowledge gained from the work of the station is imparted to the public through public demonstrations and through bulletins that are issued from time to time. (Trustees hold over until successors are appointed.)

Officers and Members.

Name.	*Pol.*	*Residence.*	*Term expired.*
F. E. Scotten	(D)	Bolivar	November 15, 1919
S. C. Hoover	(D)	Marshfield	November 15, 1917
Jay L. Torrey	(R)	Fruitville	November 15, 1915

F. W. Faurot, Mountain Grove, director.

GEOLOGY AND MINES, BUREAU OF.

Headquarters of board at Rolla. Board of Managers appointed by the Governor and hold office for a term of four years. Members of the board receive necessary expenses. The State Geologist is appointed by the board; the assistants are appointed by the Geologist. The Governor is ex officio member and president of the board.

Officers and Members.

Name.	*Pol.*	*Residence.*	*Position.*	*Term expires.*
Gov. Frederick D. Gardner	(D)	Jefferson City	President.	
Elias S. Gatch	(D)	St. Louis	Vice-president	May 22, 1921
Major Clark Craycroft	(D)	Joplin	Secretary	May 22, 1921
Phillip N. Moore	(R)	St. Louis	Member	May 22, 1921
Edward M. Shepard, Sc. D	(D)	Springfield	Member	May 22, 1921

H. A. Buehler, State Geologist. Salary, $3,000.

GAME AND FISH DEPARTMENT.

Commissioner—Tim Birmingham (D), St. James. Term, May 13, 1923. Appointed by the Governor, Laws 1909. Salary, $3,000 a year and expenses.

W. A. Lumpkin, office deputy. Salary, $2,400 per year.

W. W. Ellis, superintendent of fish hatcheries, 3311 Chippewa avenue, St. Louis.

Deputy State Game and Fish Commissioners.

E. B. Alexander	St. Louis.	George Morgan	LaPlata.
J. E. Alsup	Willow Springs.	Pat H. O'Brien	St. Louis.
C. H. Branham	Orrick.	M. J. O'Conner	St. Louis.
James F. Berry	Ste. Genevieve.	E. L. Purcell	Illmo.
George Bryant	Marshall.	Robert Russell	Joplin.
T. N. Dyer	Troy.	W. L. Sorrell	Bloomfield.
H. F. Freeman	Springfield.	W. H. Strong	Eldon.
C. I. Frost	Cassville.	Wm. Sorrell	Wesco.
R. E. Gunton	Ironton.	Chas. Roach	Newburg.
Arthur Gilbert	Hughesville.	Maury Roberts	Caruthersville.
R. T. Hanlon	Kansas City.	John G. Leslie	Jefferson City.
H. C. Hill	Louisiana.	E. H. Schwartz	St. Louis.
R. Hugh Henry	Chillicothe.	Clarence Vernon	Lebanon.
J. B. Johnson	Alton.	E. E. Tilton	Maryville.
C. T. Kemper	Independence.	W. L. Wright	Keytesville.
Will C. Lohmeyer	Springfield.	W. T. Wheeler	St. Joseph.
J. M. Mefford	Frankford.	W. A. Tow	Nevada.

HEALTH, BOARD OF—BUREAU OF MEDICAL LICENSURE AND VITAL STATISTICS DEPARTMENT.

Secretary and State Registrar Vital Statistics—Geo. H. Jones, M. D., Jefferson City.

Members of the board appointed by the Governor for a term of four years. The salary of the secretary is $2,400 per annum. Members of the board receive a compensation of $10 a day when attending board meetings and performing other duties in connection with their office. They also receive traveling expenses. Per diem and expenses are provided for by an appropriation. Meetings are held in January and July of every year and at such other dates as the board shall deem expedient. The meeting in January of each year shall be held in the City of Jefferson.

The board has supervision over the examination of applicants and the granting of state licenses to practitioners of medicine and surgery.

An enactment by the Fiftieth General Assembly adds the duties of examination and licensure of practitioners of chiropody.

The Bureau of Vital Statistics was established by an act approved May 6, 1909, which requires the immediate registration of all births and deaths and the compilation of permanent statistics. The secretary of the State Board of Health is the State Registrar of Vital Statistics.

Officers and Members.

Name.	*Pol.*	*Residence.*	*Position.*	*Term expires.*
W. A. Clark, M. D	(D)	Jefferson City	President	April 18, 1921
W. J. Ferguson, M. D	(D)	Sedalia	Vice-president	April 18, 1921
Geo. H. Jones, M. D	(D)	Jefferson City	Secretary	April 18, 1921
T. H. Wilcoxen, M. D	(D)	Bowling Green	Member	July 1, 1922
T. M. Cotton, M. D	(D)	Van Buren	Member	April 18, 1921
Emmett P. North, M. D	(D)	St. Louis	Member	July 1, 1922
F. A. Son, M. D	(D)	Bonne Terre	Member	July 1, 1922

Employes of State Board of Health and Bureau of Vital Statistics.

Name.	*Pol.*	*Residence.*	*Position.*	*Salary.*
C. J. Kaiser	(D)	Jefferson City	Statistician	$1,800
Mary E. Holliway	(D)	Jefferson City	Stenographer to secretary	1,500
Stella M. Lindley	(D)	Jefferson City	Stenographer	1,200
Marie E. Roer	(D)	Jefferson City	Clerk	1,200
Florence Lindsey	(D)	Jefferson City	Clerk	1,200
Ada C. Oldham	(D)	Jefferson City	Index clerk	1,200
Minnie Burnett	(D)	Jefferson City	Certified copy clerk	1,200
Mabel D. Collins	(D)	Jefferson City	Typist	1,200
Ed Cheney	(D)	Jefferson City	Janitor	480

Division of Venereal Diseases.

Name.	*Pol.*	*Residence.*	*Position.*	*Salary.*
R. L. Russell, M. D	(D)	Humansville	Director.	
Effie Gill	(D)	Humansville	Stenographer	$1,000

HIGHWAY DEPARTMENT.

At the Fiftieth General Assembly there was enacted what was known as the McCullough-Morgan amendments to the law creating a State Highway Department, which was passed at the Forty-ninth General Assembly and commonly known as the Hawes road law.

In addition to re-establishing a bipartisan board of four members and a state highway engineer and two assistants, one of the purposes of the amendments was to create an additional office known as State Highway Superintendent and ex officio secretary of the board, and to provide funds, a part of which is from the state and the balance federal, to be distributed among the various counties of the state, without cost to the counties, at the rate of $1,200 per mile, including survey.

The amendments also provide that the State and Federal Government shall co-operate with the counties, civil subdivisions and interested parties and pay one-half of the cost above $1,200 per mile in the building of a road suitable to the communities, taking into consideration the volume of traffic, maintenance, cost of construction and needs of the community.

The amendments further provide that the State Highway Board, through its engineering department, shall survey, or cause to be surveyed, at least 6,000 miles of state road within a three-year period; the cost of such survey shall be deducted from the $1,200 per mile that is appropriated to the various counties, and shall be paid for at the rate of $100 per mile on the average.

The department has divided the state into six engineering divisions, and a division engineer has been appointed for each division, whose residence is found below, the purpose of which is to keep in close touch with the work in the state and have some one represent the department as near as possible to the work in order to expedite the surveys and the building of roads.

Early in July, 1919, the engineering department placed six surveying parties of ten men each at work surveying the authorized roads, and they will work continuously for the next eighteen months. The state survey parties will take care of the counties that are not able or willing to handle their road surveying themselves. Under the provisions of the new road law, the counties may contract with the private engineering firms to do the required surveying if they do not wish to wait for the regular State Highway Department surveyors, but if the work is done by private concerns, it must meet the approval of State Engineer Graham and the Federal Bureau of Public Roads.

The Fiftieth General Assembly appropriated $200,000 annually for the purpose of dragging inter-county seat roads, of which there are approximately 11,500 miles in the state. This money is distributed among the 114 counties and the city of St. Louis at about $15.00 per mile per year.

The purpose of the amendments providing for $1,200 per mile for at least two roads in a county—one north and south and the other east and west—and not less than fifty miles of such roads are twofold, namely: first, to secure an equitable and fair distribution of the state and federal aid road fund allotted to Missouri; second, for the purpose of improving a road, or roads, in each of the one hundred fourteen counties of the state as to leave a concrete example of an improved road in all sections of the state.

The board has the power, at its discretion, if a county, subdivision or interested parties refuse to provide funds above $1,200 per mile to build state roads in a county, to build less mileage than provided for in the 6,000 miles system, using the entire amount of funds allotted to said county on a less mileage, in order to build a state road that will meet the requirements and needs of the community—one that will be substantial in character and will protect and preserve the original investment.

It is the policy of the department to assist counties in building roads of such a type as are necessary for the needs of the community, which means that the department will participate in the improvement of a high type of road where the traffic warrants it and in the building of a cheaper road where the traffic demands are not so great.

All funds arising from fees charged for the registration of motor vehicles, from the sale of option stamps, corporation registration fees, all sums accruing to the state from any general or special levy of taxes, license taxes or inspection fees for the road purposes, go into and constitute a "state road fund." From this must be paid the administrative expenses of the State Highway Department, the cost of dragging inter-county seat roads, and the balance will be used in matching federal money in the construction of the two state roads authorized in each county in the state by the new road law.

The department will have at its command, to be spent within a period of three years, about $13,500,000, of which $7,200,000 is appropriated to take care of the $1,200 per mile provision of the law for not less than 50 miles of state road in each county. The remaining $5,500,000 or $6,000,000 will be used to take care of one-half of the cost of roads above $1,200 a mile and to provide funds to match dollar for dollar on other roads not in the 6,000 mile system that the State Highway Department may approve.

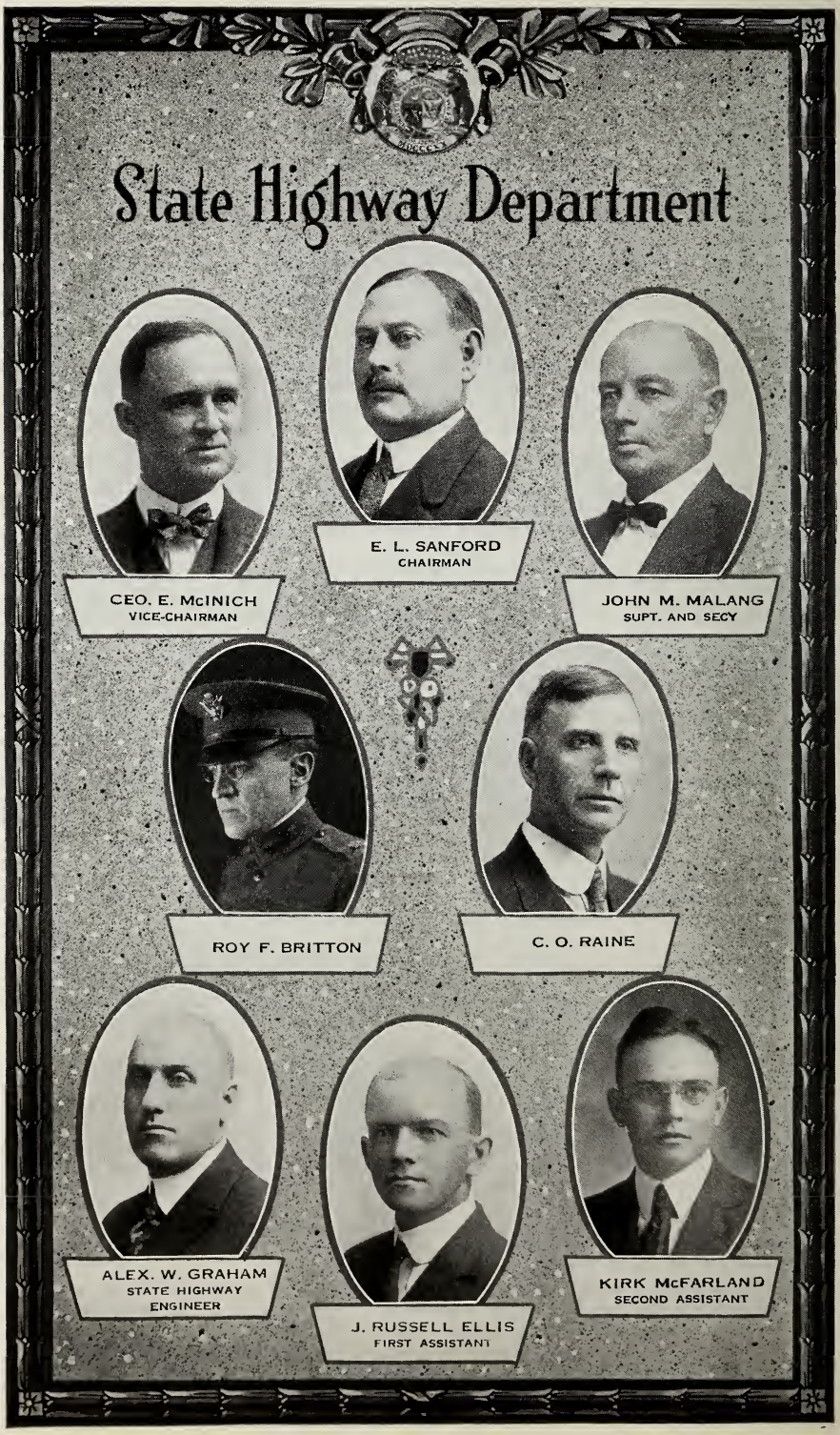
State Highway Department
E. L. SANFORD
CHAIRMAN
GEO. E. McINICH
VICE-CHAIRMAN
JOHN M. MALANG
SUPT. AND SECY
ROY F. BRITTON
C. O. RAINE
ALEX. W. GRAHAM
STATE HIGHWAY
ENGINEER
J. RUSSELL ELLIS
FIRST ASSISTANT
KIRK McFARLAND
SECOND ASSISTANT

Under the new road law, all improved roads, whether dirt, gravel, macadam or paved, must meet the approval of the State Highway Department and the Federal Bureau of Public Roads. All of them must be built under the jurisdiction of State Highway Engineer Graham and the federal inspectors, who will have absolute control of all constructive work.

The road equipment which the federal government has donated to the State Highway Department will hasten the road building program in Missouri. When the war ended the government was in possession of a vast number of trucks and tractors, and these were allotted to the different states for use in constructing state roads under state and federal aid. Almost 1,000 tractors and trucks, besides a lot of surveying equipment, have been allotted to Missouri, and they have been shipped to the six division engineers for distribution among the counties. To get these trucks and tractors for use in road building a county was required to pay the loading, unloading, freight and maintenance charges.

There was such widespread road building interest in Missouri after the passage of the new road law that the Federal Bureau of Public Roads decided to open an office in Jefferson City to take immediate care of all projects for state and federal aid submitted by the counties. Mr. H. H. Lotter, who has been with the department six years, was appointed resident engineer.

STATE HIGHWAY BOARD.

Name.	*Pol.*	*Residence.*	*Position.*	*Salary.*
E. L. Sanford	(D)	Springfield	Chairman	$1,000
George E. McIninch	(R)	St. Joseph	Vice-chairman	1,000
C. O. Raine	(D)	Canton	Member	1,000
*Roy F. Britton	(R)	St. Louis	Member	1,000
John M. Malang		Joplin	Superintendent and secretary	5,000
Charles U. Becker		Bolivar	Chief clerk	1,800

*Vice S. S. Pingree, resigned.

Engineering Department.

Name.	*Residence.*	*Position.*	*Salary.*
Alexander W. Graham	Mineola	State Highway Engineer	$5,000
J. Russell Ellis	Columbia	First assistant highway engineer	3,000
Kirk McFarland	St. Louis	Second assistant highway engineer	2,500
Chester D. Mann	Kansas City	Bridge engineer	2,400
Carl W. Brown	Vandalia	Chief of surveys and plans	2,400

Office Engineers.

Name.	*Residence.*	*Position.*	*Salary.*
M. M. DeVorkin	St. Louis	Office engineer	$1,980
J. R. Hancock	Laddonia	Office engineer	1,980
R. L. Tatum	Glasgow	Office engineer	1,980
Geo. E. Crews	Fayette	Office engineer	1,800

Division Engineers.

Division No. 1.

Name.	*Residence.*	*Position.*	*Salary.*
H. D. Judson	County courthouse, St. Joseph	Engineer	$2,400
Miss Gay Christina	St. Joseph	Clerk	1,080

Division No. 2.

M. J. Hannick	Howe Bldg., Macon	Engineer	2,400
Maude D. Brock	Macon	Clerk	1,080

Division No. 3.

S. M. Rudder	Ilgenfritz Bldg., Sedalia	Engineer	2,400
A. L. Crandall	Sedalia	Clerk	1,200

Division No. 4.

Harry D. Griffith	DeSoto	Engineer	2,400
J. F. Patton	DeSoto	Clerk	1,200

Division No. 5.

M. P. Mobberly	1002 Woodruff Bldg., Springfield	Engineer	2,400
William L. Garver	Springfield	Clerk	1,080

Division Engineers—*Continued.*

Division No. 6.

M. S. Murray	Sikeston	Engineer	$2,400
P. H. Stevenson	Sikeston	Clerk	1,080

Drafting Department.

Name.	*Residence.*	*Position.*	*Salary.*
J. A. Culhane	Jefferson City	Designer	$1,980
W. M. Omand	Jefferson City	Designer	1,980
F. H. Horton	Jefferson City	Designer	1,980
Stafford Webb	Jefferson City	Designer	2,100
V. W. Enslow	Jefferson City	Designer	1,680
P. W. Freark	Jefferson City	Designer	1,980

Testing Engineers.

Name.	*Residence.*	*Position.*	*Salary.*
H. A. LaRue	Columbia	Chief	$1,200
W. H. Moore	Columbia	Assistant	1,200

Department Assistants.

Name.	*Residence.*	*Position.*	*Salary.*
Charles P. Huegel	Jefferson City	Accountant	$1,800
F. W. Roer	Jefferson City	Filing clerk	1,200
Mrs. John F. Beal	Edina	Stenographer	1,200
Miss Lillian Powers	Cape Girardeau	Stenographer	1,200
Miss Edith Snyder	Shelbina	Stenographer	1,080
Miss Lavenia Frazier	Jefferson City	Stenographer	1,200
Miss Alma Blumstengel	California	Stenographer	1,200
U. S. Lampkin	Jefferson City	Janitor	740

HISTORICAL SOCIETY OF MISSOURI.

Section 6698, chapter 54, Revised Statutes of Missouri, provides that the State Historical Society of Missouri shall be the trustee for this state and as such shall hold all its present and future collection and property for the state. The constitution of the society provides that "its object shall be the collection, preservation, exhibition and publication of materials for the study of history, especially the history of the state and the middle west." In realizing this object the society desires everything that can in any way shed light upon the history of Missouri.

Officers.

Name.	*Residence.*	*Position.*
Walter B. Stevens	St. Louis	President.
George A. Mahan	Hannibal	First vice-president.
Louis Houck	Cape Girardeau	Second vice-president.
John H. Bothwell	Sedalia	Third vice-president.
Cornelius Roach	Carthage	Fourth vice-president
Louis T. Golding	St. Joseph	Fifth vice-president.
E. N. Hopkins	Lexington	Sixth vice-president.
R. B. Price	Columbia	Treasurer.
Floyd C. Shoemaker	Columbia	Secretary and librarian.

Board of Trustees.

Term expires at annual meeting, 1918.

Wm. C. Breckenridge, St. Louis.
George A. Mahan, Hannibal.
Wm. R. Painter, Carrollton.
H. S. Sturgis, Neosho.
Jonas Viles, Columbia.
E. M. Violette, Kirksville.
J. B. White, Kansas City.
R. M. White, Mexico.
Walter Williams, Columbia.

Term expires at annual meeting, 1919.

Philip Gansz, Macon.
J. West Goodwin, Sedalia.
Louis Houck, Cape Girardeau.
Isidor Loeb, Columbia.
C. H. McClure, Warrensburg.
G. W. Martin, Brookfield.
Rollin J. Britton, Kansas City.
John Rothensteiner, St. Louis.

HISTORICAL SOCIETY OF MISSOURI—*Continued.*

Term expires at annual meeting, 1920.

H. C. Bell, Potosi.
Boyd Dudley, Gallatin.
W. K. James, St. Joseph.
W. O. L. Jewett, Shelbina.
J. E. MacKesson, Lebanon.
*Jno. F. Phillips, Kansas City.
Wm. Southern, Jr., Independence.
*William L. Thomas, Maplewood.
Purd B. Wright, Kansas City.

*Deceased.

HORTICULTURE, STATE BOARD OF.

This board was created by an act of the Legislature in 1907, and consists of six trustees from as many districts as provided for. Not more than three trustees shall be members of the same political party, appointed by the Governor for a term of four years. The Governor, the State Superintendent of Public Schools and the professor of horticulture of the State University are ex officio members. The secretary is chosen by the board, from without their number, and receives a salary of $1,200 and the treasurer receives $50 per year. All other officers and members serve without compensation, except actual expenses in attending board meetings. For the past three Legislatures the State Board of Horticulture has received no appropriation for maintaining the work. As a consequence the office has been closed.

HOTEL INSPECTION DEPARTMENT.

Inspector—J. H. Dickbrader (D), Washington.

Name.	*Pol.*	*Residence.*	*Position.*	*Salary.*
F. M. Meriwether	(D)	Clarksville	Deputy	$1,200
J. W. Cook	(D)	Fulton	Deputy	1,200
J. C. Warren	(D)	Brumley	Deputy	1,200
Mary L. Bowles	(D)	Westphalia	Stenographer	1,200

INDUSTRIAL INSPECTION DEPARTMENT.

(Fiftieth General Assembly changed name of Factory Inspector to State Industrial Inspector.) Term expires August 27, 1923.

Chief Inspector—Lee Dunlap, Kansas City. Salary, $2,500.
St. Louis Office, 616 Fullerton building.
Kansas City Office, 326 Sheidley building.

Name.	*Pol.*	*Residence.*	*Position.*	*Salary.*
W. O. Stacy	(D)	Lancaster	Assistant deputy inspector	$1,800
Chas. H. Hug	(D)	St. Louis	Deputy inspector	1,800
Frank Benish	(D)	St. Louis	Deputy inspector	1,800
J. J. Kennedy	(D)	St. Louis	Deputy inspector	1,800
John Seufert	(D)	St. Louis	Deputy inspector	1,800
J. P. Egan	(D)	St. Louis	Deputy inspector	1,800
Harry O'Brien	(D)	St. Louis	Deputy inspector	1,800
Lee J. Schmidt	(D)	Kansas City	Deputy inspector	1,800
Paul Evans	(D)	West Plains	Deputy inspector	1,800
J. R. Holman	(D)	Excelsior Springs	Deputy inspector	1,800
Howard C. Bradbury	(D)	Jefferson City	Deputy inspector	1,800
Rich R. Correll	(D)	Clark	Deputy inspector	1,800
J. H. Foust	(D)	Harrisonville	Deputy inspector	1,800

INSURANCE DEPARTMENT.

Superintendent—Alfred L. Harty (D), Bloomfield. Appointed by Governor Gardner May 1, 1918, for a term ending June 30, 1921. Salary, $3,000.

Name.	*Pol.*	*Residence.*	*Position.*	*Salary.*
Joshua Barbee	(D)	Marshall	Deputy superintendent	$2,400
E. G. McGee	(D)	Paris	Chief clerk	2,400

INSURANCE DEPARTMENT—*Continued.*

Name.	*Pol.*	*Residence.*	*Position.*	*Salary.*
A. L. Biffle	(D)	Bloomfield	Revenue clerk	$2,400
Claud L. Clark	(D)	St. Louis	Actuary	4,000
A. C. Good	(D)	St. Louis	Assistant actuary	2,000
John Dougherty	(D)	Bowling Green	Hollerith machine operator	2,000
B. Ray Franklin	(D)	Jefferson City	Mail clerk	1,500
F. D. Eubank	(D)	Madison, Wis.	Chief rater	3,000
D. M. Tait	(D)	St. Joseph	Assistant rater	2,000
A. P. Pasley	(D)	Columbia	Rating clerk	1,800
Henry T. Burckhartt	(D)	Fayette	Clerk	1,800
John H. Boucher	(D)	Purdy	File clerk	1,500
Orpha J. Weidemeyer		Columbia	Secretary to superintendent	1,500
Frances Ramsey		Chillicothe	Stenographer	1,500
Elizabeth Overall		Fayette	Stenographer	1,500
Mildred E. Coose		Jefferson City	Stenographer	1,200
P. K. Spencer		Bowling Green	Janitor	720

LABOR STATISTICS, BUREAU OF.

Commissioner—William H. Lewis (D), Clayton.

Appointed by the Governor for a term ending June 14, 1923. Salary, $3,500 per annum. Offices in Jefferson City, Kansas City, St. Louis and St. Joseph.

Jefferson City Statistical Office.

Name.	*Pol.*	*Residence.*	*Position.*	*Salary.*
A. T. Edmonston	(D)	St. Louis	Chief statistician	$1,800
J. L. Bradley	(D)	Desloge	Deputy	1,800
Frank B. Newkam	(D)	Jefferson City	Statistician	1,200
Rube Davis	(D)	Marshall	Statistician	1,200
Nan G. Summers	(D)	Jefferson City	Statistician	1,020
Kathern Gilmore	(D)	Rolla	Stenographer	1,020

Private Employment Agency Inspection Department.

(*St. Louis office, 603 Pontiac building.*)

Name.	*Pol.*	*Residence.*	*Position.*	*Salary.*
Joseph J. Farrell	(D)	St. Louis	Assistant commissioner	$1,800

(*Kansas City office, 208 Kansas City Life building.*)

Joseph A. Gallagher	(D)	Kansas City	Inspector	1,500

St. Louis Free Employment Bureau.

(*705 Market street.*)

Name.	*Pol.*	*Residence.*	*Position.*	*Salary.*
James W. Noonan	(D)	St. Louis	Superintendent (male)	$1,200
Sarah Spraggon	(D)	St. Louis	Superintendent (female)	900

Kansas City Free Employment Bureau (Labor Exchange.)

(*804 Grand avenue.*)

Name.	*Pol.*	*Residence.*	*Position.*	*Salary.*
D. J. Dunn	(D)	Kansas City	Superintendent (male)	$1,200
Mrs. Holly Jarboe	(D)	Kansas City	Superintendent (female)	900
Eva Rupp	(D)	Kansas City	Clerk	600

St. Joseph Free Employment Bureau.

(*110 North Seventh street.*)

Name.	*Pol.*	*Residence.*	*Position.*	*Salary.*
J. W. Morris	(D)	Maryville	Superintendent	$1,200

LAND RECLAMATION, DEPARTMENT OF.

The Commissioner of the Department of Land Reclamation is appointed by the Governor for a term of four years.

Name.	*Pol.*	*Residence.*	*Position.*	*Term expires.*	*Salary.*
Doc Brydon	(D)	Bloomfield	Commissioner	1921	$2,500
Etta Lou Carter		Jefferson City	Secretary		1,000

LAW EXAMINERS, BOARD OF.

(*Laws 1905.*)

The power to admit and license persons to practice law in this state is vested exclusively in the Supreme Court. The members of the Board of Examiners are appointed by the court. Application for admission to the bar to be filed with the Clerk of the Supreme Court at least ten days before the meeting of the board. Examinations are held in Jefferson City in the winter and spring of each year. At the end of each examination the date for the following examination is designated by the board. Address applications and requests for blanks to J. D. Allen, Clerk Supreme Court, Jefferson City, Mo.

Members of the Board.

Vinton Pike, President, St. Joseph.
C. B. Allen, secretary, St. Louis.
R. M. Reynolds, Marshall.
Robert A. Anthony, Fredricktown.
W. S. Jackson, Warsaw.

MILITARY DEPARTMENT.

Brigadier General Harvey C. Clark (D), Nevada, Adjutant General. Appointed by the Governor January 1, 1918. Salary, $3,500.00.

Name.	*Pol.*	*Residence.*	*Position.*	*Salary.*
A. Linxwiler	(D)	Nevada	Chief clerk	$2,800
A. V. Adams	(R)	Adrian	Property officer	2,400
D. F. Thompson	(D)	Jefferson City	Commissioner of records and pensions	1,800
S. C. Davison	(D)	Jefferson City	Record clerk	1,800
J. R. Lowry	(D)	Nevada	Stenographer	1,500

MINES AND MINE INSPECTION, BUREAU OF.

Seven inspectors are appointed by and hold office at the pleasure of the Governor. The chief inspector receives $2,000 per annum and expenses. The deputies receive $1,800 per annum and expenses. The secretary of the bureau is appointed by the chief inspector with the approval of the Governor.

Mine Inspectors.

Name.	*Pol.*	*Residence.*	*Position.*	*Appointed.*
George Hill	(D)	Bevier	Chief inspector	April 21, 1917
Evan W. Jones	(D)	Higbee	Inspector	April 21, 1917
C. M. Harlan	(D)	Carterville	Inspector	April 21, 1917
R. C. Detchmendy	(D)	Flat River	Inspector	April 21, 1917
C. C. Keith	(D)	Joplin	Inspector	April 21, 1917
W. P. Craven	(D)	Camden	Inspector	June 1, 1917
J. A. Galbraith	(D)	Webb City	Inspector	April 21, 1917
				Salary.
Joseph Goldman	(D)	Jefferson City	Secretary	$1,800
Marguerite Sherer	(D)	Jefferson City	Stenographer	1,200

MISSOURI LIBRARY COMMISSION.

Created by an act of the Forty-fourth General Assembly. Members serve without compensation and hold office six years, terms expiring in alternation biennially. The Superintendent of Public Schools and the president of the State University are members ex officio. First commissioners appointed by Gov. Joseph W. Folk, June, 1907. Department organized October 15, 1907.

Purpose—The Missouri Library Commission acts as a central bureau of information on the establishment and maintenance of libraries throughout the State of Missouri. It co-operates with the towns and cities having no public libraries with a view to the establishment of local institutions. It advises with existing libraries (school, college and public) as to the most efficient methods of developing their usefulness. It operated a system of traveling libraries among the small towns and rural communities of the state. As custodian of the library of the General Assembly (created by the Forty-fifth General Assembly) it conducts a legislative reference department, which furnishes to the members of each successive assembly information and data on subjects of legislative enactment under discussion.

Office, state capitol, Jefferson City.

Officers and Members.

Name.	*Residence.*	*Term expires.*
T. Berry Smith, president	Fayette	July 1, 1919
Curtis E. Chrane	Boonville	July 1, 1921
Ward H. Edwards	Liberty	July 1, 1923
A. Ross Hill	Columbia	Ex officio
Sam A. Baker	Jefferson City	Ex officio

Employes.	*Salary.*
Elizabeth B. Wales, secretary	$1,500
Inez Benedict, manager traveling libraries	1,020
Lucy S. Horton, record assistant	1,020
Mabel Weeks, stenographer	720

MISSOURI STATE LIBRARY.

Librarian—A. J. Menteer, Cole county.
Assistant Librarian—W. W. Herron, Texas county.

The State Library is located in the Supreme Court building. The librarian is appointed by the Supreme Court and holds his office at the pleasure of the court; salary, $1,500. Assistant librarian appointed by the librarian with the approval of the Supreme Court and holds his office at the pleasure of the court; salary, $1,500.

NURSES, BOARD OF EXAMINATION AND REGISTRATION.

The board consists of five members, appointed by the Governor, to serve for a term of three years. Compensation, $5.00 per day for time actually engaged in attending meetings and expenses. Organized December 8, 1909. Secretary's salary not to exceed $300 per year. Registration fee, $5.00.

Address all communications to M. E. S. Morrow, R. N., 417 E. Main St., Jefferson City, Mo.

Name.	*Residence.*	*Position.*	*Term expires.*
Mary E. S. Morrow	Jefferson City	Secretary	December 1, 1919
Sallie J. Bryant	St. Joseph	Member	December 1, 1920
C. B. Forrester	Kansas City	Member	December 1, 1920
M. A. Gillis	St. Louis	President	December 1, 1921
Helen Bridge	St. Louis	Member	December 1, 1921

OIL INSPECTION, DEPARTMENT OF.

Office, State Inspector, Jefferson City, Mo.; St. Louis office, 618 Fullerton building; Kansas City office, 326 Sheidley building.

Name.	*Pol.*	*Residence.*	*Position.*	*Salary.*
Omar D. Gray	(D)	Sturgeon	State inspector	$3,500
Geo. N. Orear	(D)	Marshall	Chief clerk	2,000
Katherine Mathews	(D)	Louisiana	Stenographer	1,200
Hamp Rothwell	(D)	St. Louis	Deputy inspector	2,000
E. T. Brand	(D)	St. Louis	Deputy inspector	2,000
John R. Wilson	(D)	Kansas City	Deputy inspector	2,000
T. J. Walker	(D)	Independence	Deputy inspector	2,000
J. U. Watson	(D)	New London	Deputy inspector	2,000
Roy H. Cherry	(D)	Goldsberry	Deputy inspector	2,000
O. R. McNatt	(D)	Joplin	Deputy inspector	2,000
Charles L. Woods	(D)	Rolla	Deputy inspector	2,000

OSTEOPATHIC REGISTRATION AND EXAMINATION, BOARD OF.

(Century building, St. Louis.)

Name.	*Pol.*	*Residence.*	*Position.*	*Term expires.*
Dr. F. M. Shoush	(D)	Mexico	Secretary	May 1, 1920
Dr. W. D. Dobson	(D)	St. Louis	President	May 1, 1921
Dr. Del Martz	(D)	Moberly	Member	May 1, 1922
Dr. J. B. Cole	(D)	Columbia	Member	May 1, 1923
Dr. L. T. Noland	(D)	Springfield	Member	May 1, 1924

PERMANENT SEAT OF GOVERNMENT, BOARD OF.

Name.	*Pol.*	*Position.*	
Frederick D. Gardner	(D)	Governor	Chairman.
George H. Middelkamp	(D)	Treasurer	Vice-chairman.
John L. Sullivan	(D)	Secretary of State	Secretary.
Frank W. McAllister	(D)	Attorney-General	Member.
George E. Hackmann	(R)	Auditor	Member.

Louis Ratliff (D), Randolph county, Commissioner of the Permanent Seat of Government. Appointed September 11, 1917. Salary, $1,800 per annum.

Employes.

(By act of the Legislature watchmen have police power.)

Name.	*Pol.*	*Position.*	*Residence.*	*Salary.*
D. C. Pool	(D)	Watchman	Monroe county	$1,380
Arthur E. Baldwin	(D)	Watchman	Pettis county	1,380
S. L. McMahan	(D)	Watchman	Lincoln county	1,380
T. W. Wheatley	(D)	Watchman	Cole county	1,380
Timothy Tierney	(D)	Watchman	Pettis county	1,380
August Bruto	(D)	House mechanic	Cole county	1,200
Albert Hestand	(D)	Janitor	Cole county	1,020
*Ray Derkum	(D)	Janitor	Cole county	1,020
Wille Walch	(D)	Janitor	Osage county	1,020
W. Fred Child	(D)	Janitor	St. Francois county	1,020
Joseph Kleene	(D)	Janitor	Cole county	1,020
*Leslie W. Stein	(D)	Janitor	Cole county	1,020
*Hubert Debo	(D)	Janitor	Cole county	1,020
Thomas Horrell	(D)	Janitor	Cole county	1,020
George Luff	(D)	Janitor	Cole county	1,020
Harold Sloan		Elevator attendant	Cole county	720
Samuel Bliss		Elevator attendant	Cole county	720
Harry Heidt		Helper	Cole county	1,200
Frank W. Graham	(D)	Chief engineer	Cole county	4,200
James Kennedy	(D)	Electrician	St. Louis	1,500
P. F. Butzer	(D)	Watch engineer	Cole county	1,380
Charles Pettit	(D)	Watch engineer	Cole county	1,380
Edward Huot		Fireman	Cole county	1,020
H. W. Mathews		Fireman	Cole county	1,020
Fred Ware		Assistant fireman	Cole county	840
Jacob Huegel		Assistant fireman	Cole county	840
Joseph Medek		Oiler	Cole county	840

*Returned soldiers.

PHARMACY, BOARD OF.

This board was created by an act of the Legislature in 1909, and consists of five members. The members of the first board appointed shall hold their office for one, two, three, four and five years, respectively. Thereafter each member to be appointed for a term of five years. The secretary of the board to receive such salary as may be prescribed by the board, together with the expenses. Other members to receive five dollars for each day employed in the discharge of their official duties and necessary expenses.

Name.	*Pol.*	*Residence.*	*Position.*	*Term expires.*
G. A. Fischer	(D)	Jefferson City	President	July 2, 1920
Charles Gietner	(D)	St. Louis	Vice-president	July 2, 1921

Public Service Commission
WM. G. BUSBY
CHAIRMAN
EDWIN J. BEAN
DAVID E. BLAIR
EDWARD FLAD
NOAH W. SIMPSON
State Tax Commission
ROY D. WILLIAMS
CHAIRMAN
OLGA MEALS
SECRETARY
H. CHOUTEAU DYER
W. A. DALLMEYER

PHARMACY, BOARD OF—*Continued.*

Name.	*Pol.*	*Residence.*	*Position.*	*Term expires.*
H. C. Tindall	(D)	Excelsior Springs	Secretary	August 16, 1922
R. A. Doyle	(D)	East Prairie	Member	August 16, 1923
W. C. Bender	(D)	St. Joseph	Member	August 16, 1924

PUBLIC PRINTING COMMISSION.

Name.	*Pol.*	*Position.*	
John L. Sullivan	(D)	Secretary of State	Chairman.
George E. Hackmann	(R)	Auditor	Commissioner.
George H. Middelkamp	(D)	Treasurer	Commissioner.

PUBLIC SERVICE COMMISSION.

Name.	*Pol.*	*Residence.*	*Term expires.*	*Salary.*
Wm. G. Busby, chairman	(D)	Carrollton	April 15, 1925	$5,500
Edwin J. Bean	(D)	DeSoto	April 15, 1925	5,500
David E. Blair	(R)	Joplin	April 15, 1921	5,500
Noah W. Simpson	(D)	LaBelle	April 15, 1923	5,500
Edward Flad	(R)	St. Louis	April 15, 1923	5,500
Richard Perry Spencer, general counsel	(D)	St. Louis		4,500
J. D. Lindsay, assistant counsel	(D)	Clinton		3,600
N. E. Williams, secretary	(D)	Shelbina		3,600

General Office.

Name.	*Position.*	*Residence.*	*Salary.*
W. H. Bohling	Reporter of opinions	Sedalia	$2,400
Mary Green	File clerk	Jefferson City	1,500
Edna D. Morris	Opinion clerk	Jefferson City	1,500
Myrtle K. Shaw	Stenographer	Clarksburg	1,200
Mary Fidler	Record clerk	Salisbury	1,500
Mary Montague	Stenographer	Marshall	1,200
Edward Cahill	Stenographer	St. Joseph	1,200
Oscar Moore	Janitor	Jefferson City	840
Richard Jamison	Assistant janitor	Jefferson City	420

Engineering Department.

Name.	*Position.*	*Residence.*	*Salary.*
J. L. Harrop	Chief engineer	Jefferson City	$5,000
Paul Bayliss	Assistant engineer, railroad valuation	Clarence	2,100
H. R. Gass	Assistant engineer, railroad inspection and grade crossings	Jefferson City	2,820
S. R. Morrow	Assistant engineer, valuation gas, electric and water plants	Carthage	2,820
S. R. Hatch	Assistant engineer	Jefferson City	2,820
W. K. Freudenberger	Assistant engineer	Columbia	2,400
E. E. Towles	Assistant engineer, electric valuation	Jefferson City	2,100
Frank Kidd	Assistant engineer	St. Louis	2,400
Nadine Brownfield	Stenographer	Chillicothe	1,200

Accounting Department.

Name.	*Position.*	*Residence.*	*Salary.*
T. J. Murphy	Chief accountant	St. Louis	$4,000
E. L. White	Expert accountant	Carthage	2,820
James Whitaker	Expert accountant	St. Louis	2,820
S. C. Dysart	Expert accountant	St. Louis	2,000
H. B. Lysaght	Assistant accountant	St. Joseph	2,000
Harrison Hoover	Assistant accountant	Jefferson City	1,800
D. A. Enloe	Stenographer	Louisiana	1,200

PUBLIC SERVICE COMMISSION—*Continued.*

Railroad Rate Department.

Name.	*Position.*	*Residence.*	*Salary.*
C. B. Bee	Chief rate expert	Jefferson City	$4,000
O. M. Steers	Rate clerk	Hannibal	1,800
C. R. Dorrance	Stenographer	Jefferson City	1,200

Electric Light, Water and Gas Department.

Name.	*Position.*	*Residence.*	*Salary.*
R. E. Duffy	Chief electrical and mechanical engineer	Greenfield	$3,000
Ada Mains	Clerk	St. Louis	1,500
Anna McCullough	Stenographer	Edina	1,200

Telephone Department.

Name.	*Position.*	*Residence.*	*Salary.*
W. W. Johnson	Chief telephone expert	Kansas City	$3,000
Elizabeth Hill	Clerk	Jefferson City	1,500

Official Commission Reporters.

Name.	*Position.*	*Residence.*	*Salary.*
Arthur Nichols	Expert official reporter	St. Louis	$2,200
Roy Snyder	Expert official reporter	Springfield	2,200
A. O. Phelan	Expert official reporter	Caruthersville	2,200

STATE FAIR.

Located at Sedalia in 1900; buildings and grounds cost $1,000,000. Eight-day exhibits annually.

Officers.

Name.	*Position.*	*Residence.*
E. E. Swink	President	Farmington.
A. T. Nelson	Vice-president	Lebanon.
E. G. Bylander	Secretary	Sedalia.
W. H. Powell	Treasurer	Sedalia.

Ex Officio Members.

Frederick D. Gardner, Governor of Missouri; S, A. Baker, State Superintendent of Schools; F. B. Mumford, Dean College of Agriculture.

District Members.

District.	*Name.*	*Residence.*
First	Joseph Lovegreen	LaBelle.
Second	A. C. Dingle	Moberly.
Third	W. M. Milligan	Richmond.
Fourth	C. D. Bellows	Maryville.
Fifth	T. J. Hedrick	Buckner.
Sixth	J. C. Wingfield	Windsor.
Seventh	George W. Arnold	Sedalia.
Eighth	W. A. Dallmeyer	Jefferson City.
Ninth	Carroll Wisdom	Bowling Green.
Tenth	C. J. Harwood	Webster Groves.
Eleventh	Martin J. Hyland	St. Louis.
Twelfth	W. R. Wilkinson	St. Louis.
Thirteenth	E. E. Swink	Farmington.
Fourteenth	R. A. Young	Alton.
Fifteenth	L. Gibson Adams	Hoberg.
Sixteenth	Arthur T. Nelson	Lebanon.

STATE GRAIN WAREHOUSE DEPARTMENT.

The office of State Grain Warehouse Commissioner was created by legislative act, effective April 15, 1913, and the Commissioner has the administration of the grain inspection and weighing laws of the state, which apply to cities of not less than seventy-five thousand population, and are, therefore, applicable to the cities of St. Louis, Kansas City and St. Joseph.

State grain inspection and weighing was established by law in Missouri for the principal terminal markets in the year 1889, and until the legislative act of April 15, 1913, separating the Board of Railroad and Warehouse Commissioners, was administered by that Board. Since that date it has been known as the State Grain Warehouse Department. This Department is today one of the largest and most important in the State and the business is increasing from year to year with the increasing yield of grain in Missouri and adjoining States. The splendid terminal grain markets of Missouri, situated centrally and most favorably for railroad facilities and commercial interests, to the great grain-producing states, are drawing the trade in rapidly increasing volume, and Missouri terminal markets now rank among the leading primary grain markets of the United States.

The State Grain Inspection and Weighing Department is keeping pace with the growing grain business of the State's terminal markets and is extending the official service outside the requirements of the law, to give important country elevator and milling points the now recognized advantages and benefits of state inspection and weighing of grain. In addition to maintaining an efficient and adequate force of inspectors, samplers and weighers in the terminal markets of the state, as required by law, the great benefits of the official service are being extended by the present Warehouse Commissioner to other points in the state. Within the past year state grain inspection and weighing has been established, by request, at the following places: Sikeston, Charleston, Dexter, Oran, Jackson, Malden and Sweet Springs. The expense in maintaining the service at these country points is guaranteed to the Department and the fees earned at each place are more than sufficient to pay the salaries and other expenses of the service, and the state derives considerable revenue, in the course of a biennial period, from these inspection points outside of the terminal markets.

The State Grain Warehouse Commissioner is appointed by the Governor and confirmed by the Senate. His term is for four years and expires April 15, 1923. Salary of Commissioner is $4,500 per year. The Chief Grain Inspector of the state is appointed by the Warehouse Commissioner. His term expires April 15, 1921. His salary is $2,500 per year.

The number of inspectors, samplers, weighers, laboratory operators and other employes of the Department varies according to the business each year. During the busy months of the grain movement to the terminal markets the force at Kansas City numbers about seventy, at St. Louis about sixty, at St. Joseph about fifteen, owing entirely to the requirements to handle the grain in the most efficient and expeditious manner, in rendering the most satisfactory service to all interests concerned, and guaranteeing the greatest protection and benefits to the producers and buyers and sellers of grain that is inspected and weighed by the State.

The salaries of all employes of the State Grain Inspection and Weighing Department are necessarily regulated according to the fees that may be earned by the Department and the amount biennially appropriated by the General Assembly for the support and maintenance of the department from the money earned and paid into the state treasury monthly from the fees charged for inspecting and weighing the grain. All salaries paid by the department, therefore, vary, according to its earnings and the amount available from the appropriation made by the General Assembly every two years. Maximum salaries of employes of this department, under the present law, are low compared with salaries, fixed by law, in other state departments, and unfortunately these low maximum salaries can not always be paid because of the failure of the Legislature to make sufficient appropriation from the department's earnings to pay the statutory salaries, and this condition seriously hampers the work of the department and will eventually impair the efficiency and adequacy of the department if each General Assembly does not make sufficient appropriation to properly conduct it according to the volume of grain business to be handled each year, and it is most essential to adequately provide for the department, under the law, to maintain the department in the important service it must render to guard and protect the grain producers and buyers and sellers of grain in the official inspection and weighing provided for under the law.

The present regular employes of the different offices of the State Grain Inspection and Weighing Department, with maximum salary of each, under the present law, are as follows:

State Grain Warehouse Commissioner and Employes at Kansas City.

Name.	*Pol.*	*Residence.*	*Position.*	*Max. salary per annum.*
Jas. T. Bradshaw	(D)	Kansas City	Warehouse Commissioner	$4,500
M. C. Fears	(D)	Kansas City	Chief inspector	2,500

State Grain Warehouse Commissioner and Employes at Kansas City—*Continued.*

Name.	*Pol.*	*Residence.*	*Position.*	*Max. salary per annum.*
Guy H. Claiborne	(D)	Kansas City	Chief clerk	$1,800
H. W. McCully	(D)	Kansas City	Registrar	1,800
Frank A. McGuire	(D)	Kansas City	Clerk	1,800
F. D. Donovan	(D)	Kansas City	Clerk	1,800
Eugenia Bradshaw		Kansas City	Clerk	1,800
Amy Mallette		Kansas City	Clerk	1,800
J. T. Corrigan	(D)	Kansas City	Clerk, weighing department	1,800
W. D. Sullivan	(D)	Kansas City	Clerk, weighing department	1,800
R. C. Turner	(D)	Kansas City	Clerk, weighing department	1,800
Agnes Appel		Kansas City	Stenographer	1,200
G. O. Aws		Kansas City	Chief scale inspector	1,800
George Bennett	(D)	Kansas City	Grain inspector	1,800
S. J. Brosius	(D)	Kansas City	Grain inspector	1,800
R. W. Butler	(D)	Kansas City	Grain inspector	1,800
J. M. Clark	(D)	Kansas City	Grain inspector	1,800
E. H. Correll	(D)	Kansas City	Grain inspector	1,800
S. P. Fears	(D)	Kansas City	Grain inspector	1,800
P. H. McVeigh	(D)	Kansas City	Grain inspector	1,800
Celsus Shepard	(D)	Kansas City	Grain inspector	1,800
C. R. Swearingen	(D)	Kansas City	Grain inspector	1,800
Clyde Snowden	(D)	Kansas City	Laboratory operator	1,500
Frank Bradbury	(D)	Kansas City	Grain inspector	1,800
Frank Bowen	(D)	Kansas City	Sampler	1,500
L. H. Fitzgerald	(D)	Kansas City	Weigher	1,500
Harry Dixon	(D)	Kansas City	Sampler and weigher	1,500
Jas. P. Dixon	(D)	Kansas City	Sampler and machinist	1,500
R. E. Joyce	(D)	Kansas City	Sampler	1,500
C. E. Latchem	(D)	Kansas City	Sampler	1,500
H. W. Owen	(D)	Kansas City	Sampler	1,500
G. E. Myall	(D)	Kansas City	Sampler and weigher	1,500
Jas. F. Martin	(D)	Kansas City	Sampler	1,500
R. D. Wilkerson	(D)	Kansas City	Sampler and weigher	1,500
A. J. Yancey	(D)	Kansas City	Sampler and weigher	1,500
Paul Attaway	(D)	Kansas City	Weigher	1,500
John Henry Bell	(D)	Kansas City	Weigher	1,500
E. H. Decker	(D)	Kansas City	Weigher	1,500
O. Elliott	(D)	Kansas City	Weigher	1,500
Geo. W. Hale	(D)	Kansas City	Weigher	1,500
E. E. Kennedy	(D)	Kansas City	Weigher	1,500
E. T. Major	(D)	Kansas City	Weigher	1,500
A. N. Metzinger	(D)	Kansas City	Weigher	1,500
Hugh McCarthy	(D)	Kansas City	Weigher	1,500
L. H. Villmoare	(D)	Kansas City	Weigher	1,500
T. E. Winstead	(D)	Kansas City	Weigher	1,500
Louis Goldman	(D)	Kansas City	Weigher	1,500

Grain Inspection and Weighing Department, St. Louis Office—Employes.

Name.	*Pol.*	*Residence.*	*Position.*	*Max. salary per annum.*
Jas. J. Gilmartin	(D)	St. Louis	Deputy chief state inspector	$2,000
Jas. J. Fitzsimmons	(D)	St. Louis	Chief clerk	1,800
W. L. Collins	(D)	St. Louis	Registrar	1,800
Thos. J. Leonard	(D)	St. Louis	Chief weighmaster	1,800
P. T. Ryan	(D)	St. Louis	Laboratory operator	1,500
R. H. Womack	(D)	St. Louis	Clerk	1,800
W. A. Wheeling	(D)	St. Louis	Clerk	1,800
Eugene Sarber	(D)	St. Louis	Clerk	1,800
Henry Streutker	(D)	St. Louis	Clerk	1,800
R. P. Thompson	(D)	St. Louis	Supervising inspector	1,800
Frank C. Carr	(D)	St. Louis	Grain inspector	1,800
J. J. Tracy	(D)	St. Louis	Grain inspector	1,800
Wm. T. Nolan	(D)	St. Louis	Grain inspector	1,800
W. R. Glover	(D)	St. Louis	Grain inspector	1,800

Grain Inspection and Weighing Department, St. Louis Office—Employes—*Con.*

Name.	*Pol.*	*Residence.*	*Position.*	*Max. salary per annum.*
F. A. Matthews	(D)	St. Louis	Grain inspector	$1,800
Thos. F. Meagher	(D)	St. Louis	Grain inspector	1,800
Thos. J. Owens	(D)	St. Louis	Grain inspector	1,800
T. J. Brennan	(D)	St. Louis	Sampler	1,500
Dan Hogan	(D)	St. Louis	Sampler	1,500
Jas. Curran	(D)	St. Louis	Sampler	1,500
Jas. Houlihan	(D)	St. Louis	Grain inspector	1,800
John J. Dolan	(D)	St. Louis	Sampler	1,500
T. M. Giles	(D)	St. Louis	Weigher	1,500
Chas. Gorham	(D)	St. Louis	Weigher	1,500
Jas. Moroney	(D)	St. Louis	Weigher	1,500
D. J. O'Conner	(D)	St. Louis	Weigher	1,500
S. M. Simpson	(D)	St. Louis	Laboratory assistant	1,500
D. J. Pacey	(D)	St. Louis	Weigher	1,500
Dan Kehoe	(D)	St. Louis	Weigher	1,500
Wm. M. Tull	(D)	St. Louis	Weigher	1,500
G. Vossel	(D)	St. Louis	Weigher	1,500
Geo. Woelfel	(D)	St. Louis	Sampler	1,500
John Feldt	(D)	St. Louis	Weigher	1,500
W. R. Taff	(D)	St. Louis	Weigher	1,500
Wm. Wilcox	(D)	St. Louis	Sampler	1,500
Harry Ruggles	(D)	St. Louis	Weigher	1,500
Conrad Schott	(D)	St. Louis	Weigher	1,500
D. Brewer	(D)	St. Louis	Weigher	1,500
Homer Baker	(D)	St. Louis	Sampler	1,500
Wm. Gettys	(D)	St. Louis	Sampler	1,500
V. DeDonato	(D)	St. Louis	Sampler	1,500

Grain Inspection and Weighing Department, St. Joseph Office—Employes.

Name.	*Pol.*	*Residence.*	*Position.*	*Max. salary per annum.*
John O. Winn	(D)	St. Joseph	Supervising grain inspector	$1,800
C. M. Williams	(D)	St. Joseph	Grain inspector	1,800
P. R. Dunn	(D)	St. Joseph	Grain inspector	1,800
W. F. Woods	(D)	St. Joseph	Registrar	1,500
V. L. Richardson		St. Joseph	Stenographer	1,200
F. L. Carson	(D)	St. Joseph	Sampler and mechanic	1,500
Chas. Kinsley	(D)	St. Joseph	Sampler	1,500
Chas. Bingston	(D)	St. Joseph	Sampler	1,500
J. V. McHugh	(D)	St. Joseph	Weigher	1,500
C. R. Courtner	(D)	St. Joseph	Weigher	1,500
O. H. Diggs	(D)	St. Joseph	Weigher	1,500

Regular State Grain Inspectors at Country Points.

Name.	*Pol.*	*Residence.*	*Position.*	*Max. salary per annum.*
M. C. Culp	(D)	Sikeston	Grain inspector	$1,800
R. V. Cooper, Jr	(D)	Charleston	Grain inspector	1,800
Jno. O. Elliott	(D)	Dexter	Grain inspector	1,800
O. K. Lingle	(D)	Oran	Grain inspector	1,800
Verne B. Wentz	(D)	Jackson	Grain inspector	1,800

STATE POULTRY EXPERIMENT STATION, MOUNTAIN GROVE.

In order to determine and demonstrate the importance of improved and better methods of breeding and rearing poultry and to bring results of scientific research in the range of all farmers and poultry raisers of Missouri, the Forty-sixth General Assembly created and established a State Poultry Experiment Station at Mountain Grove in 1911. The object of this institution is to experiment with the different kinds of houses, incubators, brooders and appliances and the different varieties of poultry; to properly balance different feed rations and determine the best methods of feeding same; to make a study of the various poultry

diseases, and to make other experiments and tests which will tend to the betterment of the poultry interests of the state.

The station is located on forty acres of land within the corporate limits of Mountain Grove, in the south-central part of the state. Thirty-six acres were donated by the citizens of Mountain Grove and Wright county. Four acres were purchased in 1916 by the state at a cost of $2,750.

The State Poultry Experiment Station now has the following buildings: Director's residence, residence on demonstration farm, administration building, which includes office rooms, bulletin and mailing room, incubator and egg rooms, educational exhibit room, assembly hall and laboratory, brooder house, 69 poultry houses, hospital, elevator, implement building and barn.

The government of the State Poultry Experiment Station is vested in the Poultry Board, consisting of six members appointed by the Governor for terms of three years each; an advisory board, consisting of the Governor, dean of College of Agriculture and the secretary of the State Agricultural Board. The State Poultry Board has direct charge of the state poultry shows, and conducts poultry institutes and poultry extension work throughout the state. Members of the board serve without pay, except expenses occurring in attending meetings of the board. The secretary-treasurer is not a member of the board, but is appointed by the board for a term of two years and serves as director of the Experiment Station.

Poultry Board.

Name.	*Pol.*	*Residence.*	*Position.*	*Term expires.*
H. E. Errett	(R)	Nevada	President	August 16, 1920
A. D. Walker	(D)	Memphis	Vice-president	August 16, 1920
J. A. Maxwell	(D)	Fayette	Member	August 16, 1922
Chas. K. Cullom	(D)	St. Louis	Member	August 16, 1922
L. E. Meyer	(R)	Bowling Green	Member	August 16, 1921
Rev. Wm. Richter	(R)	Jefferson City	Member	August 16, 1921

Secretary-Treasurer—T. W. Noland, Mountain Grove, Mo.

Assistant Secretary—Fred Crosby, Mountain Grove, Mo.

The officers of the Poultry Board are the officers of the Missouri State Poultry Association.

Advisory Members—Governor, dean of the College of Agriculture and secretary of State Board of Agriculture.

Station Staff.

Name.	*Position.*	*Salary.*
T. W. Noland	Director	$2,000
Fred Crosby	Assistant secretary	1,800
Hubert E. Cosby	Extension poultry husbandman	2,300
W. S. Gobble	Superintendent	1,200
Katharyn Bayless	Stenographer and bookkeeper	900
Gladys McGee	Stenographer	600
A. E. Anderson	Incubator and brooder man	1,200
W. H. Wallick	Contest manager	900
H. W. Rose	Trap-nest man in experimental yards	900
A. L. Gladden	Trap-nest man in breeding yards	900
O. E. Hoffarth	Farmer	720
Lawson Jones	Janitor and yardman	720

SOLDIER SETTLEMENT BOARD.

This board was established by an act of the Fiftieth General Assembly, providing for its co-operation with the agencies of the United States. The commissioner of the Department of Land Reclamation, the director of the State Agricultural College and the director of the College of Engineering at Columbia are ex officio members of the board. These members are allowed traveling expenses incurred in administering the provisions of the act. The department may employ such additional assistance as may be necessary, and at such compensation and for such term as they may determine.

Officers and Members.

Name.	*Residence.*	*Position.*
Doc Brydon	Bloomfield	Chairman.
F. B. Mumford	Columbia	Member.
E. J. McCaustland	Columbia	Member.

STATE TAX COMMISSION.

This Commission was created by act of the Forty-ninth General Assembly, approved April 9, 1917. The Commission consists of three members. The terms of the original appointees were for two, four and six years, each succeeding term being for six years. The present commissioners were appointed by Governor Frederick D. Gardner on May 26, 1919.

Officers and Members.

Name.	*Residence.*	*Term expires.*	*Salary.*
Roy D. Williams, chairman	Boonville	June 18, 1923	$4,000
H. Chouteau Dyer	St. Louis	June 18, 1925	3,500
W. A. Dallmeyer	Jefferson City	June 21, 1921	3,500
Olga Meals, secretary	Paris	Resigned	2,400

Employes.

Name.	*Residence.*	*Position.*	*Salary.*
Mark Mairs	Milan	Clerk	$1,800
Paul Young	St. Louis	Clerk	1,800
Maude B. Forrester	St. Louis	Stenographer	1,500
Hattie O. Williams	Clarksburg	Stenographer	1,200

VETERINARY EXAMINING BOARD.

(*Laws 1905.*)

The Governor appoints two veterinarians, who, with the State Veterinarian as ex officio member and secretary, constitute the Veterinary Examining Board. Members are appointed for a term of two years and receive $10.00 per diem and necessary traveling expenses. Examination held at least once a year at a place most convenient to the majority of applicants.

Officers and Members.

Name.	*Pol.*	*Residence.*	*Position.*	*Term expires.*
D. F. Luckey	(D)	Columbia	Secretary, ex officio member	Jan. 15, 1920
David B. Morgan	(D)	Neosho	Member	Aug. 5, 1921
J. L. Felix	(D)	Maryville	Member	Aug. 5, 1921

STATE INSTITUTIONS.

A. ROSS HILL
PRES., MO. ST. UNIVERSITY
COLUMBIA
E. L. HENDRICKS, A. M., LL. D.
PRES., CEN. MO. ST. TEACHERS COL.
WARRENSBURG
IRA RICHARDSON
PRES. N. W. MO. ST. TEACHERS COL.
MARYVILLE
W. S. DEARMONT
PRES., S. E. MO. ST. TEACHERS COL.
CAPE GIRARDEAU
JOHN R. KIRK
PRES., N. E. MO. ST. TEACHERS COL.
KIRKSVILLE
CLYDE M. HILL
PRES., S. W. MO. ST. TEACHERS COL.
SPRINGFIELD
A. L. McRAE
DIR. SCHOOL OF MINES
ROLLA

STATE INSTITUTIONS.

UNIVERSITY OF MISSOURI—COLUMBIA.

The University of Missouri was established February 11, 1839, when the General Assembly passed two acts providing for the establishment and location of a university. The first of these, the original Geyer act, provided for a university that was to be the head of a system of public education; the second act, providing for the location of the new institution, was introduced in the Legislature by James S. Rollins. The act of the General Assembly creating a state university was approved just two days after the act establishing the public school system of the state was passed.

The University was located at Columbia, near the center of the state, June 24 of the same year, and the corner stone of the main building was laid July 4, 1840.

Instruction in academic courses began in the following spring, April 14, 1841. The first class, consisting of two members, was graduated in 1843. Women were first admitted to the University in 1869 in the normal department, which was established in 1867 and opened the next year.

During its first quarter century the University was maintained on the income from land grants of the National Government. It was not until 1867, when the University was twenty-eight years old, that the state began to contribute to its support. A sum of $10,000 was appropriated by the General Assembly for building purposes, and one and three-fourths per cent of the revenue of the state—after one-fourth had been deducted for the public school fund—was set aside and appropriated annually for the support of the University.

The college of agriculture and mechanic arts and the School of Mines and Metallurgy were made departments of the University in 1870. The School of Mines and Metallurgy was located at Rolla. The school of law was opened in 1872, the school of medicine in 1873 and the school of engineering in 1877. These were called, originally, departments of the University instead of schools. In 1888 the Agricultural Experiment Station was established, under an act of Congress. The Missouri state military school was created in 1890, and in 1897 the Board of Curators established the graduate school. The school of journalism was established in 1906; the extension division in 1910, and the school of commerce, now the school of business and public administration, in 1914. The school of education, preceded by the teachers' college, has replaced the old normal department.

The University of Missouri is now composed of the following schools and colleges: College of arts and science, college of agriculture, school of education, school of journalism, school of law, school of medicine, school of business and public administration, school of engineering, graduate school, extension division, and the School of Mines and Metallurgy. All of these are at Columbia except the School of Mines and Metallurgy, which is at Rolla. In addition to the work in these divisions, particular lines are emphasized in minor divisions, chief of which are the agricultural experiment station, the engineering experiment station and the state military school. The public health laboratory, conducted as a part of the department of preventive medicine, has been made the official laboratory of the State Board of Health and will carry on the work formerly done by the State Board at Jefferson City. By this arrangement increased facilities are offered students in the school of medicine.

The University now has the following buildings at Columbia: Academic hall; separate buildings for biology, chemistry, business and public administration and geology, law, engineering, manual arts, physics; two power houses; library building; medical laboratory; Parker memorial hospital; agricultural building; horticulture building; Schweitzer hall, for agricultural chemistry; greenhouses, dairy, farm machinery, live-stock judging, veterinary and poultry buildings; the University farm barns and buildings; Switzler hall, for the school of journalism; Benton and Lathrop halls, dormitories for men, and Reed hall for women; Rothwell gymnasium; the houses for the president of the University and the dean of the faculty of agriculture; the high school and elementary school buildings. The Gordon hotel building is now used by the department of home economics and manual training for elementary school teachers. Work was begun in the summer of 1919 on Jay H. Neff hall, which is being erected on the site of the old Laws' observatory, at a cost of $70,000. The money for this building, which will be used exclusively by the school of journalism, was donated by Ward A. Neff of Chicago, formerly of Kansas City, an alumnus of the school of journalism. The building will be a memorial to his father, a pioneer newspaper man of Kansas City.

At Rolla are the following buildings of the School of Mines and Metallurgy: Mining building and power plant, chemical hall, Rolla building, Norwood hall, mechanic hall, director's house, workshop, Parker hall, ore dressing building, gymnasium and athletic building.

The enrollment by divisions during the session 1918-19 was as follows:

College of agriculture	Four-year curricula ..... 333 Two-year winter course 87	420
College of arts and science		1,700
School of business and public administration		38
School of education		449
School of engineering		460
School of journalism		57
School of law		106
School of medicine		80
School of Mines and Metallurgy (at Rolla)		241
Graduate school		127
Net registration since June, 1918	Columbia ..... 3,259 Rolla 241	3,500

The government of the University of Missouri is vested in a Board of Curators, consisting of nine members, appointed by the Governor. The terms of three members expire every two years. Members of the board receive no compensation except expenses. Meetings of the entire board are held quarterly; of the executive board at Columbia, monthly.

BOARD OF CURATORS.

Name.	*Pol.*	*Residence.*	*Appointed.*	*Term expires.*
David R. Francis	(D)	St. Louis	March 27, 1915	January 1, 1921
H. B. McDaniel	(D)	Springfield	March 27, 1915	January 1, 1921
John H. Bradley	(D)	Kennett	March 27, 1915	January 1, 1921
George E. Muns	(R)	Montgomery City	January 3, 1917	January 1, 1923
Curtis B. Rollins	(R)	Columbia	March 30, 1917	January 1, 1923
Milton Tootle, Jr	(R)	St. Joseph	March 30, 1917	January 1, 1923
S. L. Baysinger	(D)	Rolla	January 6, 1919	January 1, 1925
James E. Goodrich	(R)	Kansas City	January 6, 1919	January 1, 1925
H. J. Blanton	(D)	Paris	January 6, 1919	January 1, 1925

Officers—David R. Francis, president; C. B. Rollins, vice-president; J. G. Babb, secretary; R. B. Price, treasurer.

Executive Board—John H. Bradley, chairman; C. B. Rollins, James E. Goodrich.

BOARD OF VISITORS.

Jay L. Torrey, Chairman	Fruitville	Frank H. Crowell	Butler
R. L. Alford	Vandalia	Alex E. Douglass	Kansas City

FACULTY AND EMPLOYES.

(*Not including the School of Mines and Metallurgy.*)

January 1, 1919.

President and Deans.

Name.	*Position.*	*Salary per annum.*
A. Ross Hill	President of the University and professor of educational psychology	$9,000.00
George L. Clark	Acting dean of the law faculty and professor of law	3,600.00
J. H. Coursault	Dean of the school of education	3,600.00
Eldon R. James	Dean of the school of law and professor of law (absent on leave without pay)	
J. C. Jones	Vice-president of the University and dean of the college of arts and science and professor of Latin	3,900.00
Isidor Loeb	Dean of the faculty of business and public administration and professor of political science and public law	3,900.00
Elmer J. McCaustland	Dean of the school of engineering and director of the engineering experiment station	4,500.00
Walter Miller	Dean of the graduate school and professor of Latin	3,900.00

Deans—*Continued.*

Name.	*Position.*	*Salary per annum.*
F. B. Mumford	Dean of the college of agriculture, professor of animal husbandry and director of the agricultural experiment station	$4,500.00
Guy L. Noyes	Dean of the school of medicine, professor of clinical medicine and surgery, superintendent of Parker memorial hospital	3,000.00
Walter Williams	Dean of the school of journalism and professor of history and principles of journalism	3,900.00

Professors.

H. B. Almstedt	Professor of Germanic languages	2,500.00
J. S. Ankeney	Professor of theory and practice of art	2,700.00
R. H. Baker	Professor of astronomy and director of the Laws observatory	2,500.00
H. M. Belden	Professor of English	2,850.00
E. B. Branson	Professor of geology (absent on leave, ½ salary)	1,500.00
H. G. Brown	Professor of economics	2,500.00
W. G. Brown	Professor of technical chemistry	2,850.00
A. D. Bush	Acting professor of physiology and pharmacology	2,750.00
Sidney Calvert	Professor of organic chemistry	2,500.00
E. R. Clark	Professor of anatomy	2,700.00
John W. Connaway	Professor of comparative medicine and veterinarian to the experiment station	3,000.00
Leonard J. Curtis	Professor of law	2,400.00
W. C. Curtis	Professor of zoology	2,500.00
L. M. Defoe	Professor of mechanics in engineering	2,700.00
D. H. Dolley	Professor of pathology	3,300.00
Frederick Dunlap	Professor of forestry and forester to the experiment station	2,500.00
C. H. Eckles	Professor of dairy husbandry	3,600.00
J. D. Elliff	High school visitor and professor of high school administration	3,000.00
C. A. Ellwood	Professor of sociology	3,000.00
W. C. Etheridge	Professor of farm crops	2,500.00
Eugene Fair	Acting professor of political science	2,000.00
A. H. R. Fairchild	Professor of English	2,500.00
V. R. Gardner	Professor of horticulture	3,400.00
C. W. Greene	Professor of physiology and pharmacology (absent on leave without pay)	
Ira S. Griffith	Professor of manual arts	3,000.00
Leonard Haseman	Professor of entomology and state nursery inspector	2,100.00
E. R. Hedrick	Professor of mathematics	3,000.00
H. W. Hibbard	Professor of mechanical engineering	2,850.00
B. F. Hoffman	Professor of Germanic languages	2,200.00
J. W. Hudson	Professor of philosophy	2,700.00
Manly O. Hudson	Professor of law (absent on leave without pay)	
O. D. Kellogg	Professor of mathematics (absent on leave without pay)	
A. C. Lanier	Professor of electrical engineering	3,000.00
George Lefevre	Professor of zoology	3,300.00
J. P. McBaine	Professor of law	3,300.00
George B. Mangold	Director Missouri school of social economy, St. Louis	3,300.00
W. G. Manly	Professor of Greek	2,850.00
Frank L. Martin	Professor of theory and practice of journalism	2,700.00
W. E. Meanwell	Professor of physical education and director of athletics (absent on leave without pay)	
J. L. Meriam	Professor of school supervision	3,000.00
A. J. Meyer	Director of agricultural extension service	3,600.00
Max F. Mayer	Professor of experimental psychology	2,850.00
M. F. Miller	Professor of soils and assistant dean and director	3,150.00
C. Robert Moulton	Professor of agricultural chemistry	2,220.00
Max W. Myer	Professor of clinical medicine and surgery (absent on leave without pay)	

Professors—*Continued.*

Name.	*Position.*	*Salary per annum.*
John Pickard	Professor of classical archaeology and history of art and director of the museums of art and archaeology	$2,850.00
W. H. Pommer	Professor of music in the school of education	2,000.00
M. P. Ravenel	Professor of medical bacteriology and preventive medicine and director of the public health laboratory (absent on leave without pay)	
G. H. Robinson	Professor of law (absent on leave without pay)	
George H. Sabine	Professor of philosophy	2,700.00
Herman Schlundt	Professor of physical chemistry	3,000.00
Walter J. Shepard	Professor of political science and public law (absent on leave without pay)	
F. P. Spalding	Professor of civil engineering	2,850.00
Louise Stanley	Professor of home economics (absent on leave without pay)	
O. M. Stewart	Professor of physics	2,850.00
Dan G. Stine	Professor in the department of clinical medicine and surgery	2,200.00
F. M. Tisdel	Professor of English	2,500.00
N. M. Trenholme	Professor of history	2,850.00
E. A. Trowbridge	Professor of animal husbandry	3,600.00
Jonas Viles	Professor of American history	2,500.00

Associate Professors.

H. O. Allison	Associate professor of animal husbandry	2,280.00
L. D. Ames	Associate professor of mathematics (absent on leave, one-half pay)	960.00
C. H. Baldwin	Associate professor of medical bacteriology and director of the public health service	2,500.00
D. E. Foster	Associate professor of mechanical engineering (absent on leave without pay)	
Addison Gulick	Associate professor of physiology	2,100.00
A. L. Hyde	Associate professor of bridge engineering	1,800.00
Franklin P. Johnson	Associate professor of anatomy (absent on leave, one-half pay)	1,050.00
O. R. Johnson	Associate professor of farm management (absent on leave without pay)	
Eva Johnston	Adviser of women and associate professor of Latin	2,100.00
H. L. Kempster	Associate professor of poultry husbandry	2,280.00
Robert J. Kerner	Associate professor of history (absent on leave without pay)	
H. A. LaRue	Associate professor of highway engineering	2,400.00
E. W. Lehmann	Associate professor of agricultural engineering	2,400.00
W. A. Miller	Associate professor of railway engineering	1,800.00
Chester Murray	Associate professor of romance languages	2,280.00
R. L. Ramsey	Associate professor of English	1,800.00
H. M. Reese	Associate professor of physics	1,920.00
T. J. Rodhouse	Associate professor of hydraulic engineering and mechanical drawing	2,400.00
F. F. Stephens	Associate professor of American history	2,100.00
T. J. Talbert	Extension associate professor of horticulture	2,700.00
W. A. Tarr	Associate professor of geology	2,100.00
Jacob Warshaw	Associate professor of romance languages	2,280.00
L. A. Weaver	Associate professor of animal husbandry	2,400.00
M. P. Weinbach	Associate professor of electrical engineering	2,400.00
W. D. A. Westfall	Associate professor of mathematics	1,920.00
J. R. Wharton	Associate professor of mechanical engineering	2,400.00
Charles H. Williams	Director of University extension	3,000.00
W. S. Williams	Associate professor of topographical engineering	2,400.00
Jesse E. Wrench	Associate professor of history	1,800.00

Assistant Professors.

L. S. Backus	Assistant professor of veterinary science	1,680.00
William H. Baker	Extension assistant professor of soils and farm crops	2,400.00

Assistant Professors—*Continued.*

Name.	*Position.*	*Salary per annum.*
F. W. Caldwell	Extension assistant professor of veterinary science	$2,160.00
Guy B. Colburn	Assistant professor of Latin (absent on leave without pay)	
Willis B. Combs	Assistant professor of dairy husbandry	2,000.00
Ella V. Dobbs	Assistant professor of manual arts	1,680.00
R. H. Emberson	Assistant professor of rural education	2,340.00
J. A. Gibson	Assistant professor of analytical chemistry (absent on leave without pay)	
R. M. Green	Assistant professor of farm management	1,680.00
S. D. Gromer	Assistant professor of economics	1,500.00
J. C. Hackleman	Extension assistant professor of farm crops	2,700.00
L. D. Haigh	Assistant professor of agricultural chemistry	2,000.00
C. A. Helm	Assistant professor of farm crops (absent on leave without pay)	
Essie M. Heyle	Extension assistant professor of home economics in charge of the home economics extension project	2,500.00
Henry D. Hooker	Assistant professor of horticulture	2,000.00
A. R. Hudelson	Assistant professor of soils (absent on leave without pay)	
E. H. Hughes	Assistant to the dean and director and superintendent of short courses (absent on leave without pay)	
Louis Ingold	Assistant professor of mathematics	1,680.00
Anna C. Jensen	Extension assistant professor of home economics	1,800.00
Elmer M. McDonald	Assistant professor of farm crops (absent on leave without pay)	
Horace F. Major	Assistant professor of landscape gardening and superintendent of grounds	1,800.00
W. E. Maneval	Assistant professor of botany	1,500.00
R. S. Mann	Assistant professor of journalism	2,000.00
J. W. Marden	Assistant professor of chemistry (absent on leave without pay)	
Bess Naylor	Assistant professor of home economics	1,600.00
Guy D. Newton	Assistant professor of mechanical drawing and descriptive geometry	1,800.00
L. S. Palmer	Assistant professor of dairy husbandry and assistant chemist to the experiment station in the department of agricultural chemistry	2,280.00
Ernest C. Pegg	Assistant professor of forestry	1,680.00
W. H. Pyle	Assistant professor of educational psychology	1,800.00
A. C. Ragsdale	Extension assistant professor of dairy husbandry	2,700.00
J. W. Ranklin	Assistant professor of English	1,680.00
G. C. Scoggin	Assistant professor of Greek and comparative philology	1,500.00
DR Scott	Assistant professor of economics (absent on leave without pay)	
Mrs. Louis Selbert	Extension assistant professor of home economics	1,800.00
S. T. Simpson	Extension assistant professor of animal husbandry	2,400.00
Carl C. Taylor	Assistant professor of sociology	2,000.00
Benjamin W. Tillman	Extension assistant professor of soils	2,000.00
Paul Van Metre	Assistant professor in the department of clinical medicine and surgery	2,000.00
Harvey A. Wooster	Assistant professor of economics	1,800.00

Instructors and Lecturers.

W. A. Albrecht	Instructor in soils	1,700.00
Grace Anderson	Special lecturer in Missouri school of social economy	250.00
James M. Allton	Instructor in manual arts	1,200.00
Eleanor C. Bedford	Instructor in manual arts	800.00
H. S. Bill	Instructor in theory and practice of art	1,200.00
Samuel T. Bratton	Instructor in geology and geography	1,400.00
Vivian Bresenhen	Instructor in English	1,000.00
H. M. Burrowes	Instructor in English (absent on leave without pay)	

Instructors and Lecturers—*Continued.*

Name.	*Position.*	*Salary per annum.*
Emma Cauthorn	Instructor in Latin	$1,000.00
Robert M. Dewey	Instructor in English	1,400.00
Mary V. Dover	Instructor in chemistry (absent on leave without pay)	
F. L. Duley	Instructor in soils	1,600.00
Finis Duncan	Instructor in mathematics	1,200.00
A. J. Durant	Instructor in veterinary science (absent on leave without pay)	
Helen Gath	Instructor in physical education for women	1,200.00
August Grossman	Instructor in mathematics	1,200.00
Frances V. Guthrie	Instructor in pathology	800.00
Helen Gleason	Instructor in home economics	1,800.00
C. C. Hamilton	Extension instructor in entomology	1,800.00
E. M. Harmon	Extension instructor in dairy husbandry	1,800.00
Ida Jewett	Instructor in English	1,000.00
A. W. Kampschmidt	Lecturer in the school for nurses	200.00
Hildegarde Kneeland	Instructor in home economics (absent on leave without pay)	
Lois Lhamon	Instructor in home economics	1,200.00
J. F. Miller	Instructor in physical education	2,160.00
Harold Gould Newman	Research assistant in veterinary science with the rank of instructor	1,200.00
Alfred H. Nolle	Instructor in German	1,200.00
J. J. Oppenheimer	Instructor in school supervision and teaching supervisor in University high school (4 mos.)	586.66
George Reeder	Lecturer in meteorology	240.00
Mary E. Robinson	Extension instructor in home economics	1,500.00
J. T. Rosa	Instructor in horticulture	1,200.00
James H. Rogers	Instructor in economics (absent on leave without pay)	
Addie D. Root	Extension instructor in home economics and supervisor of girls' club work	2,040.00
Marion E. Ryan	Instructor in English	1,000.00
D. P. Savant	Instructor in electrical engineering	1,400.00
Henry F. Schulte	Instructor in physical education	2,500.00
Laura Searcy	Instructor in school supervision and teaching supervisor in University high school	1,200.00
C. Wilson Smith	Instructor in English	1,000.00
Herbert W. Smith	Instructor in advertising	1,680.00
Cecelia Stenger	Instructor in romance languages	1,200.00
Mary Stewart	Instructor in physical education (absent on leave without pay)	
K. C. Sullivan	Instructor in entomology and deputy inspector of nurseries	1,600.00
H. G. Swartwout	Instructor in horticulture	1,400.00
Walter W. Swett	Instructor in dairy husbandry	1,600.00
G. W. Tannreuther	Instructor in zoology	1,200.00
T. S Townsley	Extension instructor in poultry husbandry	2,000.00
E. E. Vanatta	Instructor in agricultural chemistry	1,620.00
George Venable	Instructor in orchestra and director of University band	1,000.00
Hugo B. Wahlin	Instructor in physics	1,000.00
Ralph K. Watkins	Instructor in school supervision and teaching supervisor in University high school (4 mos.)	533.33
A. H. Welch	Instructor in architectural drawing (absent on leave without pay)	
Lillian Gladys Whaley	Extension instructor in home economics	1,500.00
Bessie Wolfner	Instructor in French	1,000.00

Assistants.

R. C. Abram	Teaching supervisor in history in University high school	200.00
Margaret Bostian	Teacher of high school vocational economics	720.00
Susan Willard Brown	Assistant in anatomy	500.00
Jessie Rines Camp	Assistant in chemistry (winter term)	125.00

Assistants—*Continued.*

Name.	*Position.*	*Salary per annum.*
Marvine Campbell	Laboratory assistant in journalism in charge of the library reading room and morgue	$200.00
Florence Caton	Assistant in home economics	1,200.00
Lillian Cromer	Teacher in the elementary school	800.00
Buell T. Eccles	Assistant in physics	500.00
Mrs. Mary Cochran Farris	Assistant in agricultural chemistry	900.00
M. H. Fohrman	Assistant in dairy husbandry	1,100.00
Marie Fowler	Assistant in school supervision and kindergarten teacher in University elementary school	900.00
Eunice Frazier	Assistant in botany	500.00
Mrs. J. K. Fyfer	Principal of the elementary school	900.00
Helen H. Glasse	Assistant in agricultural extension service	1,740.00
D. J. Griswold	Research assistant in animal husbandry with the rank of instructor	1,800.00
Kathryn Hankins	Teaching supervisor in University high school	1,000.00
W. H. Hargrove	Assistant in agricultural extension service	2,200.00
Richard Herriott	Assistant in chemistry (winter term)	125.00
G. W. Hervey	Assistant in poultry husbandry (absent on leave without pay)	
Olga Hungate	Assistant in agricultural extension service	1,320.00
Turner H. Hopper	Assistant in agricultural chemistry (absent on leave without pay)	
Robert L. Howard	Assistant in political science (winter term)	400.00
Helen Johann	Research assistant in plant pathology	1,000.00
Dorothy Jones Lewis	Teacher in University elementary school	800.00
Edward O. Markham	Assistant in geology	200.00
Frank A. Meckel	Extension assistant in rural education	1,400.00
Dorothy Mumford	Assistant in physical education	600.00
Paul B. Naylor	Assistant in agricultural extension	2,400.00
John L. Nierman	Assistant in chemistry	500.00
Frank Porter	Assistant in chemistry (winter term)	125.00
Enid Putnam	Assistant in botany	500.00
G. Harriett Ragland	Assistant in Missouri school of social economy	250.00
Victor Randel	Principal of the University high school	1,600.00
Walter S. Ritchie	Assistant in agriculture chemistry	1,400.00
James Roberts	Technical assistant in physiology	500.00
Sophia Roever	Assistant in Missouri school of social economy	1,000.00
Rose Rosenthal	Teaching supervisor of commercial work in University high school	600.00
Samuel B. Shirkey	Assistant in agricultural chemistry	1,020.00
Margaret Sinclair	Teacher in University elementary school	900.00
John B. Smith	Assistant in farm crops (absent on leave without pay)	
Hugh Miller Spencer	Assistant in chemistry (winter term)	125.00
Elizabeth Spalding	Assistant in home economics	400.00
L. J. Stadler	Assistant in farm crops (absent on leave without pay)	
Robert C. Swenson	Assistant in physics	500.00
Mrs. Carolyn G. Tarr	Assistant in chemistry	600.00
Clifton R. Thompson	Assistant in animal husbandry (five mos.)	416.66
Percy Werner	Assistant in dairy husbandry (absent on leave without pay)	
Mrs. Mollie G. White	Assistant in chemistry	600.00
William Wilder	Assistant Missouri school of social economy, St. Louis	2,000.00
Winona Windsor	Extension assistant in home economics	1,400.00
Mrs. F. L. Wright	Extension assistant in home economics	1,400.00

Laboratory and Student Assistants and Readers.

B. B. Branstetter	Student assistant in farm crops (winter term)	75.00
L. A. Eckstrom	Reader in mechanics in engineering	80.00
D. S. Eschbach	Student assistant in soils	150.00
Harry R. Ewing	Student assistant in physiology (winter term)	125.00
Mary Fisher	Student assistant in manual arts (winter term)	70.00
Benjamin Fixman	Student assistant in chemistry	250.00

Laboratory and Student Assistants and Readers—*Continued.*

Name.	*Position.*	*Salary per annum.*
W. G. Fowler	Reader in mechanics in engineering	$80.00
C. H. Gabler	Student assistant in anatomy	150.00
Frances Gray	Student assistant in journalism (winter term)	50.00
C. C. Hearne	Short course student assistant in farm crops	75.00
George T. Lipp	Short course assistant in animal husbandry	150.00
Mamie Marshall	Student assistant in educational psychology (winter term)	80.00
Marie Miller	Reader in geology	25.00
H. B. Muir	Student assistant in anatomy	150.00
J. W. Slusher	Student assistant in agricultural engineering (winter term)	60.00
Florence Smith	Student assistant in physical education	250.00
Rachel Stutzman	Student assistant in educational psychology (winter term)	80.00
Beulah Westerman	Student assistant in botany	150.00

Other Officers and Employes.

Pauline Alsberg	Assistant cataloguer in the library	840.00
Ellen M. Anderson	Principal of school for nurses	1,200.00
Eliza Arnold	Stenographer in agricultural extension service	840.00
Mrs. Dilley E. Arthur	Housekeeper at the hospital	360.00
James Ashlock	Laundry man at hospital	900.00
Helen Averitt	Stenographer to department of farm crops	840.00
J. G. Babb	Secretary of the University	2,700.00
Harry Ball	Herdsman to the dairy department	900.00
Mary E. Baker	Head cataloguer in the library	1,500.00
James F. Barham	Photographer for agricultural experiment station	480.00
Orville M. Barnett	Attorney of the University	3,600.00
William G. Becke	Clerk in the office of the registrar	780.00
Alfred Bennett	Teamster for dairy husbandry	660.00
Faye Bennett	Stenographer in the registrar's office	720.00
Walterina Benson	Clerk in the office of the registrar	600.00
Mary Berkowitz	Assistant in charge of periodicals	720.00
Arlene Berry	Stenographer in department of animal husbandry	660.00
Alvan Blanton	Helper in dairy barn	600.00
Lucile Blaser	Stenographer in the agricultural extension service	720.00
Rosilyn Block	Home demonstration agent, city of St. Louis	1,500.00
Mrs. Zuma Bloomer	Record clerk in the office of the director of the agricultural extension service	840.00
Barbara M. Bolles	Assistant cataloguer in the library	1,000.00
Edith O. Briggs	Stenographer to the dean of college of agriculture and director of experiment station	900.00
T. H. Brink	Beef cattle herdsman	720.00
Edward E. Brown	Business manager	2,400.00
George Brown	Campus foreman	660.00
Mary Louise Brown	Employment secretary, Y. W. C. A.	120.00
Ellen Bryan	Stenographer and clerk to department of dairy husbandry	720.00
M. J. Bryan	Farm foreman for animal husbandry	900.00
Nelle Buddemeyer	Stenographer to department of soils	840.00
Margaret Cameron	Half time stenographer in botany (eight mos.)	200.00
S. Woodson Canada	Assistant to the registrar	1,200.00
Richard Carruth	Field workman in farm crops	900.00
G. F. Carter	Swine herdsman	900.00
L. M. Caruthers	Teamster for animal husbandry and experiment station	720.00
Frank Chambers	Registrar of the University (absent on leave without pay)	
Joseph H. Chambers	Stenographer in the office of the dean of the school of business and public administration	300.00
Dick Clark	Teamster and laborer	720.00
Florence E. Cassidy	Assistant in mailing room	540.00
E. A. Cockefair	Farm adviser for Greene county	2,500.00
Marcia Coombs	Nurse in student health service	720.00
Jasper Cornelison	Laboratory assistant	720.00

Other Officers and Employes—*Continued.*

Name.	*Position.*	*Salary per annum.*
John Cornelius	Laboratory assistant	$720.00
Mrs. Hubert E. Cosby	Stenographer to department of horticulture	720.00
Leslie Cowan	Executive secretary to the president and acting registrar	1,800.00
O. S. Crisler	Superintendent of serum production work	2,300.00
Mrs. Ida Cunningham	Matron of the women's apartments	780.00
C. G. Daly	Storekeeper of storeroom A	870.00
Mary Davis	Bookkeeper, business office	660.00
Cora DeVault	Assistant emergency home demonstration agent	1,620.00
William DeYoung	Assistant in soil survey	900.00
O. C. Dodson	University mechanician (absent on leave without pay)	
Fannie Dunlap	Assistant in charge of circulation in the library	1,200.00
Helen A. Dunn	Clerk of the extension division	900.00
F. O. Eldean	Employment secretary of Y. M. C. A	400.00
R. S. Eschbach	Supervisor of official testing	600.00
Byron Evans	Orderly in the hospital	120.00
Hazel Evans	Stenographer in agricultural extension service	840.00
M. R. Fawks	Engineer, light and heat station	1,200.00
Ruth Felty	Stenographer for the medical department	660.00
W. E. Foard	Farm management demonstrator in agricultural extension service	2,280.00
Nannie Fox	Office assistant at the hospital	192.00
Fern B. Gale	Stenographer in agricultural extension service	900.00
Mrs. J. A. Gibson	Assistant record clerk in the agricultural extension service	720.00
Claire Ginsberg	Stenographer to adviser of women	180.00
F. D. Goslin	Assistant on University serum farm	1,500.00
F. A. Gougler	Agricultural agent (farm adviser) for Johnson county	2,000.00
Bryan Greene	Clerk in the office of the superintendent of buildings	840.00
Bertha Grigsby	Technician in anatomy	360.00
Mildred Guthrie	Stenographer in the business office	900.00
Edith Hamby	Stenographer to department of dairy husbandry	720.00
Elizabeth Hape	Clerk in business office	720.00
Josephine Hickam	Stenographer to department of animal husbandry	780.00
Estelle Hickok	Acting secretary to the president	1,200.00
Mrs. Maude Higginbotham	Clerk and stenographer to the dean of the college of arts and science	900.00
Elsbeth Hoffman	County home demonstration agent for Clay county	1,500.00
P. A. Hogan	Assistant in charge of law library	1,500.00
C. C. Hogan	Helper in dairy barn	660.00
Katherine Hogue	Stenographer to the department of poultry husbandry	420.00
J. T. Howard	Foreman, Turner station fruit farm	900.00
Abbie Hudson	Assistant cataloguer in the library	720.00
Mrs. Jane A. Hurty	Assistant in charge of the engineering library (eight mos.)	440.00
Frances Hutsell	Stenographer to department of agricultural chemistry	720.00
E. A. Ikenberry	Farm adviser for Jackson county	2,500.00
Louise Jacobs	Stenographer and clerk of the hospital and stenographer to the dean of the school of medicine	780.00
J. T. Jamison	Caretaker of the animal house and manual arts building	540.00
R. D. Jay	County agent for Carroll county	2,400.00
Taylor Jennings	Technician for department of botany	720.00
Henry Jenkins	Meat cutter for animal husbandry	900.00
Richard Johnson	Foreman of the Terrill farm	360.00
Mrs. Abner Jones	Student assistant in charge of medical library	134.40
Gertrude Joyner	Stenographer in agricultural extension service	780.00
Margaret Keegan	Multigraph operator	900.00
Norah Keegan	Stenographer to the department of entomology	600.00

Other Officers and Employes—*Continued.*

Name.	*Position.*	*Salary per annum.*
E. R. Keller	Assistant emergency boys' and girls' club leader for Missouri	$900.00
A. H. King	Live stock feeder in experiment station	720.00
George T. Kline	Biological artist for the laboratories of the University	1,200.00
George Klinkerfuss	Technician in anatomy (absent on leave without pay)	
F. G. Kraege	County agent for Marion county	2,400.00
Herman Kraus	Foreman of multigraph room (absent on leave without pay)	
H. H. Krusekopf	Assistant in soil survey	2,000.00
Edward A. Livesay	Assistant county agent leader	1,800.00
W. W. Langston	County agricultural agent for Butler county	2,000.00
Helen Lemert	Bookkeeper for the dairy department	300.00
C. M. Long	County agricultural agent for Pettis county	2,400.00
Hazel Ludwig	Catalog and order assistant in library	720.00
Ruth McCaughtry	Assistant cataloguer in library	960.00
Winona McFarland	Stenographer to department of chemistry	470.00
Luke McLachlan	Shepherd and swine herdsman for animal husbandry	1,200.00
Karl Marsh	Herdsman for dairy department	840.00
Mrs. Mary Miller	Multigraph and mimeograph operator	720.00
Frankie Mode	Order clerk in the business office	720.00
Russell Monroe	Assistant in publisher's office (absent on leave without pay)	
Margaret Moss	Secretary to the librarian	720.00
Mrs. M. B. Murphy	Stenographer in department of horticulture	360.00
N. C. Murray	Technical assistant in manual arts	1,020.00
Grace E. Neet	Stenographer in agricultural extension service	720.00
Logan Norvell	Foreman and engineer, gymnasium	780.00
Ella Pahmeier	Stenographer to department of farm management	840.00
Mrs. Emma K. Parsons	Reference librarian	1,000.00
Carrie L. Pancoast	Superintendent of home demonstration work	2,040.00
E. M. Parrish	Farm demonstrator for negro farmers of Missouri	1,200.00
Hilda Pearson	Stenographer and clerk in the office of the secretary of the board	720.00
Dorothy Penn	Stenographer in the agricultural extension service.	360.00
J. W. Perry	Foreman of poultry plant	780.00
Florence Potter	Clerk in department of farm management	600.00
Roberta Prather	Stenographer to the business office	780.00
Mrs. Henry Price	Head of Read hall	600.00
R. B. Price	Treasurer of the University	150.00
Grace Proctor	Clerk in the office of the registrar	720.00
Lucille Quinn	Voucher clerk in the business office	720.00
Alfred Raut	District agricultural agent	2,000.00
Oscar Rawlings	Head groom for animal husbandry	720.00
Noble Rawlings	Helper in dairy husbandry	660.00
George W. Reavis	Supervisor of boys' and girls' clubs	2,000.00
Ira F. Reed	Farm specialist	1,980.00
Mary Reed	Assistant in multigraph and mimeograph room	720.00
William Reed	Truckman	840.00
Marian Rhys	Stenographer to department of farm management and in agricultural extension service	780.00
Amalia Reuther	Stenographer in agricultural extension service	660.00
Bessie M. Roberts	Catalogue and order assistant in library (absent on leave without pay)	
C. T. Roberts	Helper in dairy barn	660.00
Ernest Roberts	Gardener for department of horticulture	900.00
Alice Rodgers	Assistant in charge of agricultural library	780.00
P. H. Ross	Assistant director of the agricultural extension service	2,800.00
Willis Robnett	Assistant in truck service	480.00
Charles Roster	Acting University publisher	1,200.00
Julia Sampson	Assistant in charge of the college of arts reading room (eight mos.)	400.00

Other Officers and Employes—*Continued.*

Name.	*Position.*	*Salary per annum.*
Nelle F. Sapp	Head nurse in hospital (absent on leave without pay)	
Fritz Schmidt	Night watchman	$720.00
Julia Scott	Student assistant in charge of medical library	41.60
Roberts Scurlock	University accountant	1,500.00
H. O. Severance	Librarian of the University	2,400.00
David Samuels	Orderly in the hospital	600.00
Stanley Sisson	General manager of the commons and University steward	1,800.00
Emmeline Smith	Cashier of the University	900.00
Emily Bird Smith	Assistant in general library	900.00
Willis Smith	Helper in dairy barn	720.00
T. D. Stanford	Assistant to the business manager	1,800.00
Elma Stuart	Secretary to the director of school social economy	900.00
Loreda Stire	Stenographer in agricultural extension service	780.00
D. J. Sullivan	Technician in department of zoology (absent on leave without pay)	
K. C. Sullivan	Deputy nursery inspector	1,200.00
B. Taylor	Mailing clerk in experiment station and extension service	720.00
William Taylor	Technician in pathology and preventive medicine	900.00
Charles Thompson	Laboratory assistant in physics	900.00
Earl J. Trosper	District agricultural agent for northeast Missouri	2,400.00
F. B. Turner	Helper in dairy building	780.00
J. D. Turner	Head carpenter	1,080.00
Jeanette Vose	Office assistant in the student health service	192.00
O. W. Weaver	Agricultural editor in college of agriculture	2,200.00
Billie Wells	Clerk in boys' and girls' project	420.00
Mrs. Frances Westbrook	Storekeeper in Schweitzer hall	540.00
A. L. Westcott	Superintendent of buildings	2,100.00
J. S. Wiggans	Field foreman in farm crops	900.00
Snowden Willis	Stenographer and bookkeeper for department of veterinary science	660.00
J. M. Windsor	Engineer and caretaker of University serum farm	660.00
Emily Wisdom	Stenographer to dean of school of journalism	720.00
W. W. Wooden	Office manager in agricultural extension service	2,000.00
Nettie Woods	Stenographer and clerk in the office of the dean of the school of engineering	780.00
Beulah Wright	Stenographer in agricultural extension service	840.00

SCHOOL OF MINES AND METALLURGY—ROLLA.

In 1870 the General Assembly of Missouri, in accepting the donation of land for educational purposes made by the general government, through act of Congress, approved July 2, 1862, established an agricultural and mechanical college and a school of mines and metallurgy. The School of Mines and Metallurgy was located at Rolla, in Phelps county, and was formally opened in November, 1871. The statutes fix the status of the school as one of the colleges of the State University. There are eleven buildings located on the enclosed campus: Mining and metallurgical building, chemical laboratory, museum and geological survey, workshop, storehouse, director's residence, mechanical building, Norwood hall, Parker hall, gymnasium, engineering building, heating and power plant.

The School of Mines and Metallurgy offers four regular courses leading to degrees and several special courses. The former extend four years and are: (1) Mining engineering; (2) metallurgy; (3) civil engineering; (4) general science; (5) mechanical engineering; (6) electrical engineering; (7) chemical engineering. Special courses are offered in chemistry and assaying, mining, surveying and electricity. The Geological Bureau has its headquarters at the School of Mines.

The affairs of the school are under the immediate supervision of an executive committee, consisting of three members of the University Board of Curators, selected by that body.

EXECUTIVE COMMITTEE.

Name.	*Pol.*	*Residence.*	*Term expires.*
S. L. Baysinger	(D)	Rolla	January 1, 1925
H. B. McDaniel	(D)	Springfield	January 1, 1921
G. E. Muns	(R)	Montgomery City	January 1, 1923

FACULTY AND EMPLOYES.

Name.	*Position.*	*Salary per annum.*
A. L. McRae	Director of the school	$4,200.00

Professors.

J. W. Barley	Professor of English	3,000.00
G. H. Cox	Professor of geology and mineralogy	3,000.00
G. R. Dean	Professor of mathematics	3,000.00
H. S. Dickerson	Professor of mechanical engineering	2,500.00
C. R. Forbes	Professor of mining	2,700.00
E. G. Harris	Professor of civil engineering	3,000.00
H. J. Wild	Professor of military science and tactics	

Associate Professors.

C. L. Dake	Associate professor of geology and mineralogy	2,200.00
*F. E. Dennie	Associate professor of physical training	2,100.00
L. E. Garrett	Associate professor of mathematics	2,200.00
W. D. Turner	Associate professor of chemistry	2,100.00
H. L. Wheeler	Librarian	2,100.00

Assistant Professors.

H. H. Armsby	Assistant professor of civil engineering	1,500.00
J. H. Bowen	Assistant professor of shopwork and drawing	1,800.00
C. Y. Clayton	Assistant professor of metallurgy	1,800.00
F. P. Daniels	Assistant professor of modern languages	1,800.00
H. L. Dunlap	Assistant professor of chemistry	1,800.00
E. L. Johnson	Assistant professor of English	1,650.00
*E. S. McCandliss	Assistant professor of civil engineering	2,000.00
G. A. Muilenburg	Assistant professor of geology and mineralogy	1,800.00
R. R. Sermon	Athletic coach	1,800.00
J. T. Shuttleworth	Assistant professor of military science and tactics	
W. M. Sternberg	Assistant professor of chemistry	1,500.00
R. S. Wallis	Assistant professor of civil engineering	2,000.00

Instructors.

E. C. M. Burkhart	Instructor in engineering	1,200.00
†J. B. Cole	Instructor in machine shop	1,200.00
*F. H. Frame	Instructor in physics and electricity	1,320.00
V. B. Hinsch	Instructor in mathematics	1,320.00
*R. S. Lillard	Instructor in civil engineering	1,200.00
J. P. Gill	Assistant in assaying	600.00

Other Officers and Employes.

Edward Kahlbaum	Secretary of the executive committee and registrar	2,400.00
C. M. Knapp	Treasurer	150.00
O. M. Barnett	General attorney for collection of the collateral inheritance tax (one-fifth)	600.00
M. H. Thornberry	Research assistant	2,100.00
Zella Elias	Stenographer to director	1,200.00
Nellie Milsted	Stenographer	720.00
R. R. Dickerson	Superintendent of buildings and grounds	1,500.00
Fred Lane	Supply clerk	1,200.00
D. S. Williams	Supply clerk	1,080.00
Frank Scott	Engineer	1,020.00
Claude Grim	Carpenter	1,080.00
H. F. Slack	Steam fitter	860.00
Joe Fey	Electrician	1,080.00
H. Wilson	Fireman	780.00
O. Scott	Fireman	780.00
A. A. Wiley	Fireman	780.00
William Corey	Tool room man	900.00

*On leave, A. E. F.
†On leave.

Other Officers and Employes—*Continued.*

Name.	*Position.*	*Salary per annum.*
R. R. Tankersley	Janitor	$720.00
Edw. Walker	Janitor	720.00
Lee Love	Janitor	720.00
John Bowen	Janitor	720.00
M. T. Light	Janitor	720.00

NORTHEAST MISSOURI STATE TEACHERS COLLEGE—KIRKSVILLE.

History—Organized as private normal school by Joseph Baldwin, October 3, 1867, two leading associate professors being W. P. Nason, who died recently at the advanced age of eighty-three, and James M. Greenwood, who died in 1914, after serving thirty-nine years as superintendent of schools at Kansas City, Mo.; became First District Normal School by act of General Assembly, March 19, 1870; located in Kirksville December 29, 1870; opened as First District Normal School January 1, 1871; became Northeast Missouri State Teachers College August 7, 1919.

Gifts and Appropriations—At the outset, citizens of Kirksville appropriated a site of fifteen acres. Adair county donated $51,400.00 in cash for buildings. The General Assembly made appropriations for buildings as follows: In 1871, to complete the original building, $50,000.00; in 1901, for library building, $20,000.00; in 1905, for science hall, $50,000.00; in 1911, for engine house, $10,000.00; in 1913, for farm cottage, $3,500.00.

Buildings—Baldwin hall, completed in 1873, has thirty-five rooms; library hall, completed in 1901, twenty rooms; science hall, completed in 1906, destroyed by fire in September, 1918, rebuilt with insurance moneys and reoccupied in May, 1919, twenty-five rooms; demonstration rural school, constructed out of various funds in 1907, three rooms, with indoor toilets, manual training room, cookery appliances, shower baths, hot and cold water, electric generator, steropticon, telephone and drinking fountains, all operated as a system detached from campus and city systems and conducted as if situated in the open country; manual arts hall, completed in 1911, ten rooms, including boiler room, engine room, manual training shops, and cafeteria. Greenhouse, completed in 1911; demonstration farm cottage, completed in 1916, with shower bath and toilet rooms and accommodations for fifteen persons.

Baldwin hall and library hall are brick and frame structures rather inexpensively built. They are substantial, but they are not a credit to the state. They are highly inflammable, and may be destroyed by fire at any time in spite of the greatest precautions in form of fire fighting appliances and night watch. The restored science hall is semi-fireproof. The greenhouse and manual arts hall are fireproof. The rural school building and farm cottage are frame.

This, the oldest teacher-producing institution of Missouri, has educationally been highly progressive and prosperous. It has not been fortunate in receiving appropriations to compare with the other four state teachers colleges. Twice in recent years appropriations for new buildings were made by the General Assembly and had to be vetoed because of lack of funds or destructive fires in other institutions. The buildings are well equipped for a modern teachers college.

Besides excellent library and laboratories, the institution has twenty-five acres of farm land used for experimental purposes in teaching agriculture and stock raising. The cafeteria, for furnishing food to students at cost, has all the well-known modern appliances for scientific cooking. Work in the dairying laboratory and cafeteria enables many men and women to earn a college education while getting it. The manual training shops afford ingenious young men means of mastering farm and town machinery by dismantling and reassembling old engines, trucks, tractors, self-binders and other typical farm and town machines.

The department of child hygiene and public health has recently installed some $6,000.00 worth of new appliances for testing children and grown-ups as to eyes, ears, nose, throat, lungs, nerves, blood and general physical condition. The institution maintains all the academic and pedagogic departments necessary in a modern college for teachers. It confers a bachelor's degree, at the end of four years, in studies of college grade. This degree admits to the graduate schools of universities. The institution has continuous sessions, four terms of about eleven weeks each, corresponding to the four seasons of the year. During the year ending in August, 1919, the graduates were as follows:

With bachelor's degree	61
With 90-hour diploma	70
With 60-hour diploma	81
With 30 semester hour certificates	240
Total enrollment of different students, resident and non-resident, in past biennial period	3,875

BOARD OF REGENTS.

Sam A. Baker, State Superintendent of Public Schools, Jefferson City, regent ex officio.

Name.	*Residence.*	*Appointed.*	*Term expires.*
C. W. Green	Brookfield	1917	1923
J. H. Wood	Canton	1917	1923
Drake Watson	New London	1919	1925
Ben Franklin	Macon	1919	1925
Allen Rolston	Queen City	1915	1921
H. M. Still	Kirksville	1915	1921

Officers of the Board—C. W. Green, president; Ben Franklin, vice-president; H. M. Still, secretary; V. J. Howell, treasurer.

Standing Committees—Wood, Franklin, Still, executive; Baker, Watson, Rolston, teachers.

FACULTY AND EMPLOYES.

Name.	*Position.*	*Salary per month.*
John R. Kirk	President	$417.00
Wm. H. Zeigel	Dean (half time)	127.00
Elma Poole	Registrar	140.00
Lois Drake	Secretary	100.00
Mrs. Mae Wilson Jamison	Extension secretary (half time)	70.00
Helen Rubison	Stenographer rural education	60.00
Virginia Shouse	Stenographer	60.00
T. Jennie Green	Latin	160.00
J. W. Heyd	Modern languages	160.00
E. M. Violette	History	250.00
J. L. Kingsbury	History	225.00
Lucy Simmons	History	145.00
Eugene Fair	Political science	250.00
J. F. Pyle	Political science	175.00
Blanche F. Emery	English	167.00
C. M. Wise	English	167.00
Warren Jones	English	167.00
———————	English	150.00
Wm. H. Zeigel	Mathematics (half time)	128.00
Byron Cosby	Mathematics	217.00
Chas. Epperson	Mathematics	175.00
G. H. Jamison	Mathematics	175.00
J. S. Stokes	Physical science	225.00
W. J. Bray	Chemistry	200.00
A. G. Reed	Chemistry, hygiene and public health	145.00
F. M. Durbin	Physical science	100.00
E. A. Wright	Agriculture	195.00
L. A. Dalton	Agriculture	167.00
Lewis Clevenger	Agriculture	125.00
Mary M. Baird	Domestic science	175.00
Esther Dueringer	Domestic science	160.00
Georgia Gray	Household arts	167.00
Lena Patterson	Industrial arts	160.00
Edna Green	Fine arts	105.00
Edward Howell	Farm mechanics	150.00
Raymond N. Carr	Public school music	250.00
Mary Shouse	Public school music	150.00
J. L. Biggerstaff	Piano music	167.00
Johannes Goetze	Orchestra	145.00
H. L. McWilliams	Physical education (men)	190.00
Camilla Koch	Physical education (women)	150.00
Jo Walker Humphrey	Adviser of women	125.00
I. R. Bundy	Librarian	175.00
Helen Gray	Cataloger	100.00
Ruth Woolman	Assistant librarian	100.00
P. O. Shelby	Commerce	167.00
Edna Hayes Schell	Commerce	105.00
T. H. Schutte	Education and demonstration school	250.00
Mark Burrows	Rural education	250.00

FACULTY AND EMPLOYES—*Continued.*

Name.	*Position.*	*Salary per month.*
Rosamond Root	Rural education	$175.00
Thurba Fidler	Rural education	155.00
Mabel M. Richards	Supervisor demonstration school	175.00
Laurie Doolittle	Supervisor demonstration school	170.00
Georgia Lee Tatum	Supervisor demonstration school	125.00
Louise Kirkham	Supervisor demonstration school	125.00
Velda Lora Cochran	Kindergarten supervisor	90.00
Willie Whitson	Supervisor (one-half time)	60.00
John Gill	Engineer	105.00
————	Two firemen	150.00
John Jack	Head janitor	100.00
————	Three janitors	180.00
Preston Lowe	Night watch	75.00

CENTRAL MISSOURI STATE TEACHERS COLLEGE—WARRENSBURG.

The State Teachers College at Warrensburg was established by an act of the General Assembly March 20, 1870. The school was located at Warrensburg April 27, 1871. Warrensburg and Johnson county donated sixteen acres of land for a campus and voted bonds to the amount of $173,000.00 for a school building. The corner stone of the main building was laid August 16, 1871; it was occupied in June, 1872, but not completed until the summer of 1881. Successive legislatures added to this beginning an auditorium, a science building, a gymnasium, a heating plant and a training school building. With the exception of the gymnasium and heating plant, these buildings were all destroyed by fire March 6, 1915. The loss to the state was estimated to be $500,000.00. The General Assembly of 1915 appropriated $250,000.00 toward a restoration of the school plant, and the succeeding Legislature added $50,000.00. By immediate action, the Board of Regents has rebuilt the training school and science hall, has completed the administration building and erectde a new heating plant.

In the world war of 1914-1918 over 480 students of the college offered their lives in the defense of the civilization which our schools have built up; of this number twenty-one made the supreme sacrifice. The institution maintained a Home Guards Company, made and shipped 37,000 pieces of surgical dressings, and contributed $65,000.00 in money to war purposes.

The General Assembly of 1919 changed the name of "normal school" to "teachers college," with power to grant degrees usually conferred by such colleges. The school's entrance into the North Central Association of Colleges and Normal Schools had already marked its recognition as a four-years' teachers college.

The enrollment of students for the year ending June, 1919, is as follows:

Number of different students attending State Teachers College	1,657
Number of different students attending the training school	430
Number of different students taking correspondence-study work	324
Number of different students in extension work	128
Total number served during year	2,539
Total number served during biennium	5,090

MISCELLANEOUS STATISTICS.

(Scholastic year, 1918-1919.)

Number of 120-hour diplomas issued	16
Number of 90-hour diplomas issued	32
Number of 60-hour diplomas issued	183
Number of regent's certificates issued	140
Number of regent's certificates reissued	51
Number of rural school certificates recommended for issue	6
Number of rural school certificates recommended for reissue	6
Total number issued during the year	434
Whole number of diplomas issued since organization	3,393
Whole number of certificates issued since organization	4,772
Total number of diplomas and certificates issued	8,165

BOARD OF REGENTS.

Name.	Pol.	Residence.	Appointed.	Term expires.
C. A. Keith	(D)	Lexington	1919	1925
J. T. Hull	(D)	Butler	1919	1925
F. O. Denny	(R)	Kansas City	1918	1921
J. L. Spillers	(R)	Otterville	1915	1921
N. M. Bradley	(D)	Warrensburg	1917	1923
E. F. Yancey	(D)	Sedalia	1917	1923

S. A. Baker, State Superintendent of Public Schools, ex officio member.

Officers of the Board—C. A. Keith, president; E. F. Yancey, vice-president; N. M. Bradley, secretary; Marcus Youngs, treasurer.

FACULTY AND EMPLOYES.

Name.	Position.	Monthly salary.
E. L. Hendricks	President	$416.67
C. A. Phillips	Dean of faculty	41.65
Almeda May Janney	Dean of women	167.00
G. E. Hoover	Registrar	167.00
Bess A. Dove	Secretary	100.00
C. A. Phillips	Teacher of education	215.00
C. B. Hudson	Teacher of education	167.00
Pauline A. Humphreys	Teacher of education	167.00
Burt W. Loomis	Teacher of education	167.00
C. H. McClure	Teacher of history	215.00
H. H. Bass	Teacher of history	167.00
Laura L. Runyon	Teacher of history	167.00
V. C. Coulter	Teacher of history	215.00
C. F. Martin	Teacher of history	167.00
W. W. Parker	Teacher of history	167.00
Lucy A. Ball	Teacher of history	167.00
Marie Todd	Teacher of history	167.00
J. H. Scarborough	Teacher of mathematics	215.00
F. W. Urban	Teacher of mathematics	167.00
Mary A. Kennedy	Teacher of mathematics	167.00
W. C. Morris	Teacher of physics	215.00
Earl Foster	Teacher of chemistry	150.00
F. M. Walters	Teacher of physiology and hygiene	200.00
G. W. Stevens	Teacher of biology	200.00
H. A. Phillips	Teacher of agriculture	215.00
A. E. Davidson	Teacher of agriculture	167.00
W. E. Morrow	Teacher of economics	200.00
Annie G. Harris	Teacher of French	167.00
Bess Carter	Teacher of Latin	167.00
George R. Crissman	Superintendent of training school	215.00
Dorothy B. Self	Supervisor	150.00
Mabel Richards	Supervisor	167.00
Julia Scott	Supervisor	150.00
Amy E. Ware	Supervisor	167.00
Nettie C. Moulton	Supervisor	160.00
Ruth Fitzgerald	Supervisor	150.00
Aruba Charlton	Supervisor	167.00
Charles R. Gardner	Teacher of music	200.00
Lucy Rutledge	Teacher of music	125.00
Elizabeth Shannon	Teacher of art	167.00
Mayme B. Harwood	Teacher of art	140.00
F. B. McElroy	Teacher of industrial arts	167.00
Mary Klingner	Teacher of home economics	150.00
Edith Hall	Teacher of home economics	125.00
H. G. Ellis	Teacher of commerce	167.00
Louise Michaelis	Teacher of commerce	60.00
W. N. Grimes	Teacher of physical education	167.00
Elizabeth Elliott	Teacher of physical education	125.00
Leeson Hay Cook	Librarian	167.00
May E. Foley	Librarian	125.00
Alda Cecil	Librarian	75.00

FACULTY AND EMPLOYES—*Continued.*

Name.	*Position.*	*Monthly salary.*
Louise Peters	Librarian	$60.00
Walter Campbell	Superintendent buildings and grounds	125.00
A. B. Johnson	Janitor	70.00
Charles Dill	Janitor	70.00
John Hyter	Janitor	70.00
Mike Clifford	Janitor	70.00
J. R. Jones	Janitor	70.00
W. B. Wax	Janitor	70.00
Charles Dill	Night watch	70.00
S. F. McNair	Farmer	65.00

SOUTHEAST MISSOURI STATE TEACHERS COLLEGE—CAPE GIRARDEAU.

The Third District State Normal School was established by an act of the Legislature, approved March 22, 1873. This act created a Board of Regents for the management of the school. After due public notice, bids were received by the board for its location, and they determined the location in favor of Cape Girardeau. On the third day of December, 1873, the board selected the site for the building and made arrangements for the immediate opening of the school.

The school was opened with about thirty students in the public school building. In the spring of 1875 the school removed to the normal school building, which had been completed. In 1883 the auditorium was enlarged, and in 1895 two wings were added to the building, to furnish suitable halls for the literary societies.

On April 7, 1902, the normal school building burned. A group of new buildings has been erected since that time.

The school now has a group of six stone buildings: Academic hall, completed in January, 1906; manual training hall, completed in December, 1907; training hall, completed in November, 1903; science hall, completed in January, 1903; Albert hall, completed in March, 1905; Leming hall, completed in March, 1906. Academic hall is the main building of the school, containing an auditorium with seating capacity of 1,600; a general library, including stack rooms and reading rooms, having a floor space of 92x35 feet; a government depository and a textbook library; a gymnasium for men; a gymnasium for women; an art hall 92x35 feet; a ladies' parlor; five literary society halls; two museums; twenty classrooms. Manual training hall is a completely equipped manual training building. Science hall has six well-equipped laboratories and equipment for cooking and sewing. Training hall is devoted to the elementary school maintained for practical and experimental work in education. Albert hall is a dormitory for men, accommodating eighty students; Leming hall, a dormitory for women, accommodates one hundred students.

By act of the General Assembly, approved by the Governor May 20, 1919, the Third District State Normal School was made the Southeast Missouri State Teachers College.

The attendance for the last twenty years has been as follows: 1899-1900, 329; 1900-1901, 373; 1901-1902, 363; 1902-1903, 368; 1903-1904, 451; 1904-1905, 481; 1905-1906, 631; 1906-1907, 777; 1907-1908, 852; 1908-1909, 894; 1909-1910, 903; 1910-1911, 912; 1911-1912, 1,001; 1912-1913, 1,153; 1913-1914, 1,232; 1914-1915, 1,332; 1915-1916, 1,444; 1916-1917, 1,422; 1917-1918, 1,174; 1918-1919, 1,339.

BOARD OF REGENTS.

Name.	*Pol.*	*Residence.*	*Appointed.*	*Term expires.*
Moses Whybark	(R)	Marble Hill	March 27, 1915	January 1, 1921
John P. Clark, M. D	(D)	Perryville	1916	January 1, 1921
Joseph R. Wright	(R)	Doniphan	1917	January 1, 1923
Clarence L. Grant	(R)	Jackson	1917	January 1, 1923
Louis Houck	(D)	Cape Girardeau	1919	January 1, 1925
Thomas C. Allen, M. D	(D)	Bernie	1919	January 1, 1925

Sam A. Baker, State Superintendent of Public Schools, ex officio member.

Officers of the Board—Louis Houck, president; Moses Whybark, vice-president; Christine W. Randolph, secretary; Edward Jeremiah Deal, treasurer.

Executive Committee—Louis Houck, J. P. Clark, C. L. Grant.

FACULTY AND EMPLOYES.

Name.	*Position.*	*Salary per month.*
Washington Strother Dearmont	President	$416.00
William Woodrow Martin	Director of the training school and professor of education	250.00
Charles Emile Benson	Professor of philosophy and psychology	210.00
Samuel Andrew Kruse	Professor of rural education	200.00
*Martha Catherine Shea	Principal and supervisor of teaching in senior high school	175.00
Eleanor Murdock Tyler	Instructor in high school	120.00
————	Instructor in high school	100.00
Esther Lillian Knehans	Supervisor of teaching in junior high school	135.00
Kate Anthony	Supervisor of teaching in intermediate grades	145.00
Susan Hart Van Meter	Instructor in intermediate grades	140.00
*Nellie Eunice Barton	Supervisor of teaching in primary department	145.00
Fannie Afton Smith	Instructor in primary department	110.00
*Elma Williams Ealy	Supervisor of teaching and director of kindergarten	120.00
Katherine Forster Roberts	Dean of women	150.00
Benjamin Franklin Johnson	Professor of mathematics	225.00
Myrtle Knepper	Professor of mathematics	160.00
Charles Jackson Payne	Assistant professor of mathematics	150.00
Robert Sidney Douglass	Professor of European history	225.00
Winifred Johnson	Professor of history	140.00
Leland Earl Crossman	Professor of American history and economics	200.00
William Thomas Doherty	Professor of history	175.00
Jeptha Riggs	Professor of English	190.00
Arthur Winn Vaughan	Professor of English and public speaking	200.00
————	Professor of public speaking	150.00
James Arthur Dunn	Professor of Latin and Greek	185.00
Emile Doernenburg	Professor of modern languages	190.00
————	Professor of physics	200.00
Arthur Clay Magill	Professor of chemistry	210.00
Homer Lawson Roberts	Professor of biology	210.00
John Henry Gehrs	Professor of agriculture	200.00
James Clifford Logan	Professor of agriculture	190.00
Nelle Grace Hudson	Professor of geography	150.00
Grover Franklin Smith	Acting director of field and extension work	150.00
Regina Josephine Friant	Professor of home economics	140.00
Edna Fry	Professor of home economics	150.00
Orville A. Tearney	Director of industrial arts	210.00
Emily Pitman Wilburn	Professor of manual arts	145.00
Mary Kochtitzky	Professor of drawing	110.00
Frank Spencer Kenyon	Director of the school of music and professor of piano and harmony	200.00
Wilhelmina Louise Vieh	Director of public school music	125.00
Adene Cooke Keller	Professor of voice	†25.00
————	Director of band and orchestra and professor of violin	†75.00
James Monroe Sitze	Director of commercial department	165.00
Ethel Farrell	Instructor in commercial department	155.00
Ferdinand John Courleux	Professor of physical education	180.00
Matilda Jane McGownd	Director of physical education for women	130.00
Sadie Trezevant Kent	Librarian	150.00
Ruby Omega March	Assistant librarian	85.00
Adelaide La Pierre	Assistant in library	65.00
Christine Wheeler Randolph	Secretary to the president	121.00
Edward Felix Vaeth	Bookkeeper and registrar	150.00
Edna Naomi Wilson	Secretary of the extension department	100.00
Cynthia Smith Ivy	Head of Albert hall	55.00
	Three student assistants in library at $15.00	45.00
	One student assistant in library	12.00

*On leave of absence.
†And fees.

FACULTY AND EMPLOYES—*Continued.*

Name.	*Position.*	*Salary per month.*
Vernon Algernon Chapman	Chief engineer and superintendent of buildings and grounds	$125.00
William McElreath	Gardener	80.00
	Three firemen at $75.00	225.00
	Night watchman	75.00
Charles Fricke	Janitor	75.00
	Three janitors at $60.00	180.00
	One student janitor	15.00
	Eight student janitors at $12.00	96.00

THE SOUTHWEST MISSOURI STATE TEACHERS COLLEGE—SPRINGFIELD.

The Fourth District Normal School was established by an act of the Forty-third General Assembly, approved March 17, 1905. The Forty-fourth General Assembly appropriated $225,000 for the main building, and the Forty-sixth General Assembly appropriated $65,000 for an auditorium and gymnasium. The Fiftieth General Assembly changed the name to the Southwest Missouri State Teachers College. From the beginning the school has maintained professional and academic courses of the rank and character offered by the best teachers colleges. The recognition of this fact brought about the change to the truer name—the Southwest Missouri State Teachers College. The enrollment has varied from 934 for the first year to 2,700 for the year 1918-1919.

The work of the school is devoted to the training of young men and young women to teach in all grades of the public schools in Missouri. The advantages the school has to offer are: The attractive location, the excellent equipment, the efficient faculty and the superior organization of the curricula and of all courses. These advantages insure steady progress and widening influence.

Much attention is given to the training of rural teachers. To this end, Sunshine school, district 88 of Greene county, is maintained as a rural demonstration school. It consists of eight grades, under the direction of a supervisor and the department of rural education. The young women who are training for rural school work spend at least three months living in the community, in the school teacherage. The purposes of the rural training school are:

1. To train teachers for work in rural demonstration schools.
2. To train teachers for rural and village schools.
3. To furnish opportunity to develop community leadership.

The rural demonstration schools are district schools affiliated with the teachers college, and with which the college co-operates. The teachers college assists these schools through supervision and direction of the improvement of the building, grounds and equipment. The teachers college also aids in lending them needed library and other equipment each year. It is the purpose of the college to establish one such school in each county in the Southwest district. The purposes of these schools are:

1. To serve as a model in instruction and equipment, which will be copied by the other districts of the county.
2. To serve teacher-training high schools by putting a good country school near where observation and practice may be had under the most favorable conditions.

The extension department has served over five hundred students in correspondence and extension work during the past year.

Much attention is being given to the development of vocational courses in commerce, home economics, agriculture and shopwork.

FACULTY AND EMPLOYES.

Name.	*Position.*	*Salary per month.*
Clyde M. Hill	President	$433.33
Norman Freudenberger	Languages	233.33
M. A. O'Rear	Education	233.33
J. W. Shannon	History	233.33
A. P. Temple	Science	233.33
Jno. B. Boyd	Extension	233.33
D. T. Kizer	Science	200.00
Virginia J. Craig	English	200.00
L. L. Alexander	Science	183.33
A. W. Briggs	Physical education	200.00
J. D. Delp	Commerce	233.33

FACULTY AND EMPLOYES—*Continued.*

Name.	*Position.*	*Salary per month.*
Roy Ellis	History	$200.00
T. W. H. Irion	Education	200.00
W. H. Lynch	Visitor	166.66
F. F. Thompson	Education	200.00
T. J. Walker	History	200.00
C. P. Kinsey	Music	183.33
Sue S. Perkins	Mathematics	183.33
P. E. Andrews	Science	150.00
Anna L. Blair	Language	150.00
Mary Davis	English	150.00
Elizabeth Faulkner	English	150.00
Christiana Hyatt	Expression	150.00
Blanche Skinner	Education	137.50
Clara Schaeffer	Drawing	137.50
Elizabeth Bragg	Education	137.50
Marie Duggan	Commerce	137.50
Estelle Hinton	Education	137.50
Mary Keith	Education	137.50
Elizabeth Moss	Kindergarten	133.33
Adda M. Starrett	Education	150.00
Bertha Wells	Dean of women	137.50
Mary Woods	English	137.50
Agnes Dade Cowan	Music	125.00
Mrs. C. P. Kinsey	Music	125.00
Louise Nixon	History	137.50
Mary McCormick	Handwork	125.00
Moina Prator	Physical geography	133.33
Dorothea Thomas	Domestic art	125.00
Ella Grubaugh	Commerce	100.00
Floyd O'Rear	Mathematics	150.00
Sadie Woods	Language	110.00
Content Wise	Piano music	100.00
Grace Palmer	Librarian	110.00
Dora Haymes	Secretary	100.00
Henrietta Keller	Music	100.00
Lucile Andre	Commerce assistant	83.33
Martha Finch	Secretary	85.00
Sydney F. Myers	Band and orchestra	75.00
Jesse Johnson	Office work	83.33
Annette Edmonds	Student help	50.00
Doris Gustafson	Music	60.00
C. E. McCartney	Engineer	135.00
Assistant librarians		
Assistant janitors		

NORTHWEST MISSOURI STATE TEACHERS COLLEGE—MARYVILLE.

The General Assembly of 1905 created the Fifth District Normal School, the district including the counties of Andrew, Atchison, Buchanan, Caldwell, Carroll, Clay, Clinton, Daviess, DeKalb, Gentry, Grundy, Harrison, Holt, Livingston, Mercer, Nodaway, Platte, Ray and Worth. Maryville was chosen as the seat of the new school upon a tender of eighty-six and one-eighth acres, valued at $57,112, with $58,672.50 in cash. The Board of Regents later extended the campus by purchasing a tract of thirty-one and forty-nine hundredths acres at a cost of $7,872.50. The first meeting of the Board of Regents was held September 12, 1905. The first session of the school was held in the high school building of Maryville in the summer of 1906. The corner stone of the new building was laid October 12, 1907.

The Fiftieth General Assembly of Missouri passed a law changing the name of the normal school to that of the Northwest Missouri State Teachers College, with a revision of the statutes with necessary provisions for continuation of the powers and organization of the Fifth District Normal School.

The organization of the college includes:

Collegiate Division—The collegiate division of the State Teachers College at Maryville

includes the representative departments of a standard college, together with the professional studies of a strong state teachers college.

Secondary Division—This comprises the representative phases of study found in a standard four-year high school, including professional training equivalent to that of the teacher-training courses in the public high schools of the state. A diploma is granted upon the completion of sixteen units in this work.

Demonstration School—A demonstration school, which has been named the College Park school, and includes a kindergarten and eight grades of the elementary school. The seventh and eighth grades are organized on the departmental plan, and are used to illustrate the departmental work as well as the junior high school.

The College offers four courses of study: Two certificate courses, leading to certificates authorizing the holder to teach in the schools of the state for a period of two years; a diploma course, the completion of which leads to a diploma on the completion of two years of college work, authorizing the holder to teach in the schools of the state for life; the four-year college course, leading to the degree bachelor of science in education, with authority to teach in the schools of the state for life.

BOARD OF REGENTS.

Members of the Board of Regents are appointed by the Governor for a term of six years, subject to approval by the State Senate.

Name.	*Pol.*	*Occupation.*	*Residence.*	*Term expires.*
W. H. Weightman	(R)	Insurance	Mound City	1921
Geo. N. Gromer	(R)	Lumberman	Pattonsburg	1921
W. A. Blagg	(D)	Lawyer	Maryville	1923
Chas. L. Mosley	(R)	Farmer	Stanberry	1923
True D. Parr	(D)	Banker	Hamilton	1925
Chas. F. Ward	(D)	Editor	Plattsburg	1925

Hon. Sam A. Baker, regent ex officio, State Superintendent of Public Instruction, Jefferson City.

Recess appointment to fill vacancy caused by death of Leo. M. Phipps, whose term would have expired in 1925.

Officers of the Board—W. A. Blagg, president; Geo. N. Gromer, vice-president; W. A. Rickenbrode, secretary; Burt Rowley, treasurer.

FACULTY AND EMPLOYES.

Name.	*Position.*	*Salary per annum.*
Ira Richardson	President	$5,000.00
G. H. Col[illegible]	Dean of faculty and professor of mathematics	2,700.00
Fred L. Keller	Education	2,280.00
W. J. Osburn	Education (absent on leave)	2,280.00
Beulah Brunner	Education	2,160.00
Mildred Miller	Education	2,160.00
Mabel Arnett	Education	1,800.00
———	Rural education and field secretary	2,500.00
H. P. Swinehart	English	2,220.00
Beatrix Winn	English	2,220.00
Harry A. Miller	English and public speaking	2,100.00
———	French and English	2,000.00
Carrie Hopkins	English and fine arts	1,620.00
C. A. Hawkins	Latin	2,160.00
Katherine Helwig	Mathematics	1,680.00
H. A. Foster	European history and government	2,280.00
T. H. Cook	American history and government	2,100.00
C. E. Wells	Librarian, Spanish-American history and Spanish.	2,220.00
Hettie M. Anthony	Home economics	2,280.00
M. W. Wilson	Chemistry and physics	2,160.00
C. C. Leeson	Biology	2,160.00
C. G. Stiensmeyer	Agriculture	2,160.00
A. J. Cauffield	Geography	2,160.00
F. H. Metzler	Commerce	1,200.00
Maude Ummel (student Assistant	Commerce	1,200.00
O. S. Deluce	Fine arts	1,920.00
———	Manual arts	2,160.00
J. F. Rogers	Director physical education and public health	2,700.00

FACULTY AND EMPLOYES—*Continued.*

Name.	*Position.*	*Salary per annum.*
Robert C. Rice	Physical education (men)	$1,800.00
———	Physical education (women)	1,800.00
Laura Curfman	Scholarship in home economics	300.00
———	Scholarship in physics and chemistry	600.00
Carrie Coler	Teacher demonstration school	495.00
Minnie Turner	Teacher demonstration school	585.00
Annette Simmons	Teacher demonstration school	485.00
Frances Holliday	Teacher demonstration school	585.00
Virginia Lawson	Teacher demonstration school	270.00
Myrtle Ballard	Assistant librarian	900.00
———	Student library assistants	600.00
———	Four student office assistants	600.00
———	Four student assistant janitors	600.00
Mrs. A. R. Perrin	Dean of women	900.00
W. A. Rickenbrode	Registrar	2,280.00
Tessie Degan	Secretary to president	1,500.00
Gladys Morehouse	Stenographer	600.00
J. R. Brink	Superintendent of construction and maintenance	1,620.00
R. H. Duncan	Farm manager	1,140.00
Ed. Fannon	Engineer and assistant farmer	1,140.00
Wm. Abshire	Carpenter and assistant engineer	1,020.00
Joel Trullinger	Fireman and campus worker	900.00
C. C. Smith	Janitor	1,140.00
R. A. Strawbridge	Assistant janitor	840.00
G. W. Jones	Assistant janitor	840.00
———	Campus helper (nine months)	630.00

LINCOLN INSTITUTE—JEFFERSON CITY.

Lincoln Institute had its origin in a fund of $6,379, contributed by the Sixty-second and Sixty-fifth regiments of the United States Colored Infantry when discharged from service January 14, 1866, of which the Sixty-second gave $5,000. The only condition of the gift was that a school be established in Missouri open to the colored people. The board of trustees. ten in number was organized June 8th and incorporated June 25, 1866, and the school was opened September 17, 1866. In June, 1877, the main building was completed. It was a substantial three-story brick building, 60x70 feet, located just outside the limits of Jefferson City, the grounds containing twenty acres.

CLEMENT RICHARDSON, President.

Lincoln Institute is seeking to shape her courses to meet the demands of the times. During the past year she has put her boys and girls in uniform and has taught them military training. She began in the fall an elementary course in nurse-training, the teaching from which enabled her to keep her doors open against the ravages of influenza. The farming of the school is done almost wholly by student labor. Recognizing greater demands upon both head training and hand training, the institute during the past year has offered special courses in artisanship for those who were too advanced in years to pursue academic studies, and has, on the other hand, enlarged the high school courses and established regular college courses for those who wish to specialize in literary branches.

The buildings on the grounds are the following: Main institute building, industrial building, president's home, boys' dormitory, girls' dormitory and farm cottage.

BOARD OF REGENTS.

Name.	*Pol.*	*Residence.*	*Appointed.*	*Term expires.*
Thos. Speed Mosby	(D)	Jefferson City	March 1, 1915	January 1, 1921
Fritz Sasse	(R)	Brunswick	January 1, 1917	January 1, 1923
J. E. Maughs	(R)	Fulton	Feb. 13, 1913	Dec. 31, 1919
W. K. James	(D)	St. Joseph	July 1, 1919	January 1, 1921
C. H. Phillips	(D)	Warrensburg	January 30, 1918	January 1, 1923
Sam Daniels	(D)	Versailles	Feb. 13, 1919	January 1, 1925

Sam A. Baker, State Superintendent of Schools (ex officio), Jefferson City.

Officers of the Board—T. S. Mosby, president; N. C. Burch, secretary; Paul Schaefer, treasurer.

Executive Committee—T. S. Mosby, chairman; J. E. Maughs, S. A. Baker.

FACULTY AND EMPLOYES.

Name.	*Position.*	*Salary per annum.*
Clement Richardson	President	$2,000.00
I. Clifford Tull	Dean	1,500.00
Ethel Robinson	Secretary	900.00
J. W. Damel	Science	1,200.00
Woody E. Jacobs	Education	1,200.00
V. H. Collins	Mathematics	1,080.00
Beatrice Lee	Music	960.00
J. E. Rose	Blacksmithing	1,080.00
T. Parker Smith	History and commercial	1,080.00
Harley Hunter	Agriculture	960.00
Pauline A. Ray	Languages	960.00
Winifred Jacobs	English	840.00
Margaret Lane	English and physical training	780.00
M. C. Bowen	Domestic science	960.00
Helen G. Crampton	Sewing	900.00
Edna Lee Irving	Library	840.00
Ida R. Richardson	Preceptress	840.00
Irene Heron	Nurse-training	840.00
Carrie Crump	Boys' matron	660.00
Alice Tull	Assistant, music	480.00
Pauline Brown	Student assistant, music	180.00
Julia Skinner	Laundry	660.00
Geo. Brashear	Carpentry	1,200.00
Samuel Burlong	Shoemaking	900.00
Letitia E. Williams	Arts and crafts	900.00
Marie Shannon	Student assistant, grades	180.00
Robert Kelley	Student assistant, tailoring	180.00
Lannie Hall	Student assistant, tailoring	180.00
Student labor, 7 at $10.00 per month		840.00
James Saunders	Fireman	780.00
Joe Ramey	Fireman	780.00
Frank Enloe	Night watchman	720.00
Toney Ferguson	Janitor	720.00
Student janitors, 4 at $15.00 per month		720.00
Student farm help, $35.00 per month		420.00

STATE HOSPITAL NO. 1—FULTON.

State Hospital No. 1 is located at Fulton, Callaway county, and it is one of the oldest institutions of its kind west of the Mississippi river, being established in 1847, and the first patient was admitted for treatment in December, 1849.

Originally the tract of land comprised 544 acres. About four years ago the General Assembly made an appropriation for additional farming land, and 192 acres, situated just east of and adjoining the main tract, was purchased, making a total acreage of 736. We have under cultivation at present about 300 acres; thirty acres are in orchard and the remainder in pasture, campus, building sites and gardens, etc.

The buildings consist of the main hospital building, composed of administrative offices, living quarters for officers and twenty-eight main wards; a well equipped hospital building for the care of the sick and surgical cases; a tubercular building for the segregation of tuber-

cular patients; laundry, power house, electric light and ice plant, cold storage, carpenter shop, garage and mattress factory, paint shop, greenhouse, poultry house, dairy building, barns, sheds and silos. The amount invested by the state is estimated to be worth, approximately, $800,000.00.

On December 31, 1918, there were 1,271 patients enrolled; fifteen were at their homes on a limited parole, leaving in actual attendance 1,256. The percentage of recoveries during the years 1917 and 1918 was 26.7, and the daily average per capita cost for the same period was $0.576.

BOARD OF MANAGERS.

Name.	*Pol.*	*Residence.*	*Appointed.*	*Term expires.*
W. R. Taylor, president	(D)	Fulton	February, 1917	February, 1921
R. S. Walton, vice-president	(D)	Armstrong	February, 1917	February, 1921
G. M. Foster	(D)	Warrensburg	February, 1917	February, 1921
R. M. White	(D)	Mexico	February, 1919	February, 1923
J. B. Hereford	(D)	Odessa	February, 1919	February, 1923

John H. McDonald, secretary Board of Managers, Fulton, Mo.

OFFICERS.

Name.	*Position.*	*Salary per annum.*
M. O. Biggs, M. D	Superintendent	$3,000.00
E. E. Evans, M. D	Physician	1,500.00
Hermon S. Major, M. D	Physician	1,500.00
E. L. Spence, M. D	Physician	1,500.00
Chas. M. Wilson	Steward	1,200.00
E. W. Dunavant	Treasurer	850.00
Mrs. W. H. Coons	Matron	600.00

EMPLOYES.

Name and position.	*Salary per month.*	*Name and position.*	*Salary per month.*
Mrs. Anderson, hospital cook	$31.00	Effie Dickerson, chambermaid	$19.00
Geo. V. Brown, farmer	70.00	Lizzie Douglas, sewing room	23.50
J. W. Bradley, attendant	30.00	Hubert Davis, dairyman	55.00
R. W. Biddlecomb, attendant	35.00	Robert Emmerson, attendant	45.00
Mrs. R. W. Biddlecomb, attendant	30.00	Lillian Ewart, attendant	30.00
B. C. Butcher, attendant	30.00	S. T. Farmer, attendant	35.00
J. F. Byers, night watch	30.00	Nora Flemming, attendant	30.00
W. L. Branch, night watch	32.50	Pearl Farrow, center dining room	23.00
Miss Baldridge, attendant	25.00	Ransel Grimm, attendant	32.50
Sallie Baldridge, attendant	30.00	R. E. Goodman, attendant	35.00
Edna Bell, attendant	31.00	W. B. Garrett, attendant	30.00
Mrs. B. C. Butcher, attendant	25.00	Paul Goodman, attendant	37.50
Mrs. George Brown, rear dining room	30.00	Bettie Glover, attendant	30.00
Laura Blythe, chambermaid	19.00	Nannie Grimm, attendant	31.00
F. Baynham, laundry	20.00	Bettie Goodman, attendant	30.00
Austin Berry, kitchen	30.00	Dola Grimm, attendant	31.00
Will Brown, kitchen	25.00	Henrietta Goodman, night watch	30.00
Edward Berkley, florist	40.00	Katie Garrett, sewing room	20.00
C. Baker, gardener	52.50	Frank Gilbert, kitchen	31.00
R. Craighead, repairman, blacksmith	65.00	F. Gibbs, dairy	37.50
J. B. Carney, attendant	31.00	Arthur Hamlett, attendant	36.00
Thos. Coates, night watch	42.50	Myrtle Hamlett, attendant	32.50
G. L. Craighead, night watch	34.00	Claud Hamlett, attendant	34.00
Bertha Calvin, laundry	30.00	O. F. Hampton, attendant	55.00
S. Cooper, laundry	20.00	E. P. Hume, attendant	35.00
L. Collins, laundry	20.00	Eugene Hardin, night watch	32.50
Ed. Cooper, kitchen	32.00	W. H. Hufty, baker	62.50
Paul Cooper, kitchen	32.00	Jim Hook, attendant	35.00
Frank Debo, attendant	35.00	Sallie Hook, attendant	30.00
Mrs. Frank Debo, attendant	30.00	Mary Hobrecht, attendant	31.00
James Dorris, attendant	32.50	Velma Hume, attendant	31.00
G. L. Doore, attendant	34.00	Amanda Hampton, attendant	27.50
Mrs. G. L. Doore, attendant	30.00	Lula Hardin, night watch	30.00
Ethel Drake, attendant	30.00	Oda Huggett, sewing room	34.00

EMPLOYES—*Continued.*

Name and position.	*Salary per month.*
Mary Hunter, stenographer	$50.00
M. Holt, laundry	20.00
H. Holt, laundry	20.00
Chas. Holt, carpenter	60.00
Monroe Jones, attendant	32.50
J. B. Jackson, attendant	30.00
Mabel Johnson, attendant	31.00
Mae Jenkins, night watch	30.00
Philip Jackson, center cook	35.00
Rube Johnson, kitchen	28.50
Gus Johnson, hostler	32.00
Millie Kemp, attendant	31.00
Ruth Kemp, attendant	25.00
Joe Kemp, fireman	52.50
Lucy Kibby, center cook	28.00
C. C. Lawrence, attendant	30.00
W. A. Metcalf, night watch	34.50
Anna Morris, supervisoress	55.00
Mabel Morris, attendant	35.00
Hazel Mullinix, attendant	31.00
Jean Mason, attendant	30.00
Helen Miller, attendant	27.50
Carrie Middleton, night watch	30.00
James Meader, janitor	35.00
W. E. Maupin, fireman and helper	60.00
John H. McDonald, secretary	137.50
Mattie McFarlane, attendant	31.00
W. E. McDonald, kitchen	27.50
Mr. — McPherson, farm	50.00
Etta Nichols, attendant	31.00
Minnie Neff, night watch	25.00
A. Orr, poultryman	30.00
Mrs. A. Orr, poultry department	25.00
Fred Opal, painter	50.00
J. E. Ortcotter, attendant	37.50
Alice Oliver, night watch	30.00
George Overton, telephone operator and usher	42.50
Alice Overstreet, sewing room	20.00
Ethel Overstreet, sewing room	20.00
W. Overstreet, night watch	$32.50
M. Price, laundry	20.00
A. T. Payton, chef	75.00
D. Rose, plumber	60.00
A. J. Rodgers, night watch	32.50
H. E. Roberts, laundryman	65.00
Virgie Roberson, kitchen	25.00
Gorden Suter, attendant	30.00
Thurman Sanders, attendant	35.00
E. E. See, attendant	27.50
J. L. Sanders, attendant	35.00
Adda Sanders, attendant	30.00
Will Stephan, night watch	30.00
J. M. Steward, mattressmaker	47.50
Mrs. G. Suter, attendant	25.00
Fay Sneathen, night watch	37.50
Bertha Sanders, night watch	30.00
Orville Scott, kitchen	28.50
Ernest Sisson, kitchen	27.50
Jos. F. Strauss, storekeeper	65.00
Barton Truitt, electrician	70.00
J. J. Tebbs, supervisor	60.00
O. L. Tyson, night watch	30.00
Alma Tharpe, attendant	30.00
Grace Tacket, attendant	30.00
Maggie Thomas, attendant	31.00
Cordie Thomas, attendant	30.00
Mrs. O. L. Tyson, night watch	30.00
Robert Van Buren, kitchen	30.00
Jasper Vaughn, kitchen	25.00
R. B. Wren, engineer	135.00
Clay Wright, attendant	27.50
Tot Woodard, attendant	30.00
Meta Wilson, center dining room	23.00
Eva Wilkerson, sewing room	23.50
D. Wood, laundry	20.00
V. E. Wellbaum, fireman	52.50
Lewis Wilson, chauffeur	35.00
Susie Yount, attendant	32.50

STATE HOSPITAL NO. 2—ST. JOSEPH.

State Hospital No. 2 was established by an act of the General Assembly in 1872, authorizing the issuance of bonds to the extent of $200,000.00. The institution was opened for patients November 9, 1874. First Board of Managers were Allen H. Vories, president; Rufus L. McDonald, secretary; John C. Evans, Silas Woodson, Dr. Joseph Malin, Dr. Edmund A. Donelan and James C. Roberts. The first superintendent was Dr. George C. Catlett. January 25, 1879, the institution was totally destroyed by fire. It was rebuilt and the reconstructed asylum was opened for the admission of patients on April 1, 1880. It is now the largest hospital in the State of Missouri. It is located in the eastern portion of the city, three miles east of the courthouse, on a tract of land comprising 232 acres, beautifully located. The management rents, in addition to the above land, about 600 acres of fertile land, which is cultivated and cared for mainly by the patients of the institution. Following are the buildings: One main hospital building; four detached buildings for men (one of these especially reconstructed for tubercular patients); four detached buildings for women (one of these is used for tubercular patients); one bathhouse and morgue; one cold storage plant, and we are now planning for a new laundry building and equipment; one power house, boilers and light plant; an excellent greenhouse; two barns, reservoirs, live stock and other property, bringing a total of state investments up to a little over $700,000.00.

M. O. BIGGS
SUPT., HOSPITAL NO. 1
FULTON

Superintendents State Hospitals

S. A. NEWMAN
SUPT., STATE SANATORIUM,
MT. VERNON

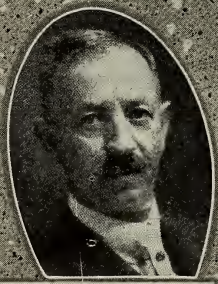

P. E. WILLIAMS
SUPT., HOSPITAL NO. 2
ST. JOSEPH

T. B. M. CRAIG
SUPT., HOSPITAL NO 3
NEVADA

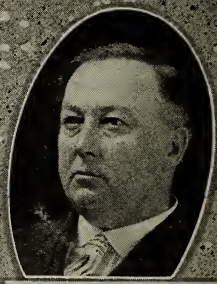

J. L. EATON
SUPT. HOSPITAL NO. 4
FARMINGTON

S. M. GREEN
SUPT., SCHOOL FOR BLIND

Superintendents State Eleemosynary Institutions

GEO. P. GROSS
SUPT., CONFEDERATE HOME

J. S. MORRISON
SUPT., SCHOOL FOR DEAF

JERD MIKKELSON
SUPT., FEDERAL
SOLDIERS' HOME

ROBT. P. C. WILSON
SUPT., COLONY FOR FEEBLE-MINDED AND EPILEPTIC

Total number of patients in the institution at the present time is 1,734. Of this number 904 are males and 830 females. The average cost of maintenance for patients at the present time, including clothing and officers' salaries, amounts to about $214.

BOARD OF MANAGERS.

Name.	*Pol.*	*Residence.*	*Appointed.*	*Term expires.*
G. D. Berry	(D)	St. Joseph	1919	February 1, 1923
Dr. A. W. Nelson	(D)	Bunceton	1919	February 1, 1923
Edward Kelso	(D)	Grant City	1918	February 1, 1921
James H. Hull	(D)	Platte City	1917	February 1, 1921
J. L. George	(D)	Kansas City	1917	February 1, 1921

Fred Hornkohl, secretary Board of Managers, St. Joseph.

OFFICERS.

Name.	*Position.*	*Salary per annum.*
Dr. Porter Williams	Superintendent	$3,000.00
J. C. Smith	Assistant physician	1,500.00
C. S. Roberts	Assistant physician	1,500.00
Edward Abeles	Assistant physician	1,500.00
B. C. Bradshaw	Assistant physician	1,500.00
Wm. J. Hunt	Assistant physician	1,500.00
S. C. Wright	Steward	1,800.00
Mrs. A. M. Hord	Matron	800.00
Robert G. Maxwell	Treasurer	250.00

EMPLOYES.

Name and position.	*Salary per month.*	*Name and position.*	*Salary per month.*
Kathrin Abell, attendant	$37.00	Hugh Castello, poultryman	$15.00
Bertha Appleton, attendant	37.00	Mollie Graigo, night attendant	34.00
C. L. Armstrong, attendant	37.00	F. P. Crouse, attendant	39.00
Armenia Armstrong, attendant	32.00	J. O. Carter, attendant	37.00
Elliott Alsop, attendant	37.00	Myra Carmichael, night custodian	32.00
A. C. Atchison, attendant	42.00	Mollie Cooke, laundress	25.00
O. R. Bufford, S. car man	33.00	Vernon Campbell, attendant	37.00
Henry Bazniger, attendant	35.00	Mrs. V. Campbell, attendant	35.00
R. B. Beeler, attendant	37.00	Marie Carpenter, night attendant	35.00
Emma Beeler, cook	37.00	Emily Criswell, laundress	25.00
W. A. Burdett, night attendant	37.00	L. C. Corder, painter	60.00
Thomas Brunk, milkman	15.00	Milton Coons, usher	26.00
R. M. Benight, supervisor	75.00	Jack Craig, cook	35.00
Isabelle Boyd, night attendant	34.00	Etta Dunneck, laundress	27.00
Mrs. J. Burlington, cook	37.00	Walter Deatheredge, attendant	37.00
Joseph Burlington, chief engineer	125.00	Rhodes Deatheredge, attendant	32.00
R. L. Bufford, attendant	39.00	Edna Daniels, attendant	32.00
Helen Bufford, attendant	35.00	M. O. Damrell, night attendant	35.00
Mabel Bacon, attendant	32.00	John Duncan, scaleman	42.00
J. M. Bacon, attendant	37.00	Mary E. Davidson, attendant	32.00
Amanda Blackburn, night attendant	34.00	Mary Davis, attendant	35.00
T. H. Blackburn, night attendant	37.00	A. L. Dudley, attendant	35.00
Blanche Blair, attendant	32.00	Mabel Dudley, general dining room	35.00
Florence Barnes, supervisoress	60.00	John Enyart, night attendant	37.00
W. O. Boyle, blacksmith	75.00	John Elliott, attendant	39.00
Charlotte Bowers, night attendant	37.00	H. Edmundson, attendant	39.00
James Bloom, night attendant	37.00	Mrs. W. J. Edmundson, attendant	32.00
J. S. Baker, night attendant	37.00	P. A. Early, attendant	37.00
T. F. Boofer, fireman	52.50	W. D. Fisher, attendant	35.00
Mrs. H. C. Barton, attendant	34.00	Wm. Forst, first baker	90.00
N. W. Churchwell, barber	35.00	Anna Forst, superintendent dining room	26.00
May Croy, night attendant	34.00	Lelia Frisbie, attendant	34.00
Mayme Conley, laundress	35.00	George Frans, farm superintendent	60.00
J. L. Calvert, gardener	47.00	Mrs. George Frans, housekeeper	30.00
S. B. Cordray, dairyman	57.00	Nora Frederick, seamstress	32.00
Clara Cordary, cook	37.00		

EMPLOYES—*Continued.*

Name and position.	*Salary per month.*
H. G. Flesher, night attendant	$42.00
Chas. H. Ferguson, assistant supervisor	45.00
Mrs. Edna Gilbert, attendant	37.00
J. E. Gilbert, attendant	37.00
Nevada Gutman, attendant	37.00
Joseph P. Grubb, marker	10.00
Frank A. Groninger, general mechanic	110.00
Carrie Gowen, laundress	25.00
L. T. Gregg, fireman	45.00
Jennie Gregg, cook	35.00
John Guthrie, night attendant	37.00
Maurice Gloster, helper	42.00
Wm. G. Genrez, attendant	39.00
Earl Hall, attendant	33.00
Pauline Henault, cook	33.00
Freda Hall, attendant	32.00
W. L. Hawkins, plasterer	80.00
Addie Hinckley, night attendant	35.00
Fred Hornkohl, secretary and bookkeeper	150.00
Ethel D. Holland, attendant	36.00
R. F. Henry, attendant	37.00
Tillie H. Henry, attendant	32.00
Lula Hunt, attendant	35.00
Oscar Hunt, assistant engineer	77.50
Viola Hoechstenbach, night attendant	35.00
Dora Hoechstenbach, night attendant	34.00
Margaret Holler, attendant	32.00
Frances Hamlett, night attendant	35.00
Bessie House, laundress	25.00
Lula Hillman, attendant	35.00
Myrtle Hagerman, attendant	34.00
Madelene Hagerman, attendant	34.00
Floyd Jones, farm hand	40.00
George W. Johnson, attendant	37.00
Effie Jones, attendant	35.00
Flora Johnson, attendant	32.00
Harriett Kline, night attendant	35.00
Dora Kempt, attendant	32.00
J. B. Kelly, painter	100.00
Susie Kirtley, attendant	32.00
P. S. Lavender, attendant	42.00
Alpha Lavender, cook	37.00
Ella Lytle, night attendant	35.00
Thomas Leftwich, night attendant	37.00
Mary Lee, attendant	34.00
Pearl Lowey, night attendant	36.00
J. E. Metz, fireman	52.50
Oscar Meier, electrician	125.00
Pearly Moore, attendant	34.00
A. L. Mandeville, night attendant	37.00
Louise Mandeville, attendant	34.00
Louise Mahan, attendant	34.00
A. Moisett, electrician helper	10.00
O. C. Murphy, attendant	39.00
Mrs. O. C. Murphy, attendant	33.00
Mary Miller, housekeeper	32.00
W. B. Moreland, attendant	33.00
Roy Murphy, attendant	35.00
Bessie McCoy, attendant	37.00
Clara Morris, attendant	$35.00
Anna O'Rouke, dining room	31.00
Carrie Orwick, night attendant	34.00
Rose O'Dell, attendant	32.00
W. H. S. O'Brien, fireman	45.00
Mrs. Marie O'Brien, stenographer	50.00
J. L. Price, attendant	37.00
Beulah Price, attendant	37.00
Eli Pavey, carpenter	100.00
Louis Peters, second baker	70.00
W. W. Rugg, attendant	33.00
R. R. Reynolds, cook	55.00
Nellie Reordan, attendant	35.00
E. Reordan, attendant	37.00
H. C. Reed, attendant	37.00
Eva Reed, attendant	32.00
R. R. B. Roberts, bathman	32.00
Annie Ritchey, attendant	33.00
Pearl Ritchey, attendant	35.00
Lola Ridge, laundress	25.00
Joseph Rowland, attendant	37.00
Delphia Rowland, attendant	35.00
Ralph Rogers, attendant	33.00
Minnie Smith, attendant	32.00
Dicey Shofner, attendant	32.00
Temple Smith, laundress	27.00
Mrs. H. C. Stephens, assistant supervisor	40.00
H. C. Stephens, butcher	55.00
Geo. Schmelebeck, shoemaker	85.00
Anna F. Smith, attendant	35.00
Evalyn Stingley, attendant	36.00
Anna B. Smith, general night watch	37.00
John Smith, night engineer	77.50
Marie Shewmaker, attendant	37.00
Beulah Self, attendant	34.00
Wm. L. Sparks, fireman	52.50
Norma Spencer, night attendant	32.00
H. B. Smith, attendant	42.00
May Smith, attendant	35.00
H. C. Sullivan, night attendant	39.00
Sarah Sparks, attendant	34.00
Mary Sweeney, attendant	34.00
Monroe Smith, crewman	35.00
Birdie Smith, telephone operator	26.00
James F. Sweeney, night attendant	37.00
J. M. Todd, mattressmaker	47.00
W. S. Thompson, night attendant	39.00
Malisse Tomson, dining room	27.00
Marguerite Thomas, attendant	32.00
Mollie Thomas, attendant	32.00
Ed. Wiseman, florist	75.00
Kate Walshe, night attendant	35.00
Esther Williams, office assistant	50.00
Eunice Woods, attendant	37.00
W. C. Walrad, storekeeper	65.00
Maud Walrad, hydro attendant	35.00
L. S. Whittington, general night watch	47.00
Lula Whittington, night attendant	34.00
Della Whittington, telephone operator	26.00
Hugh C. Wright, attendant	42.00
Logan Westbrook, night attendant	39.00

EMPLOYES—*Continued.*

Name and position.	*Salary per month.*	*Name and position.*	*Salary per month.*
Mary Westbrook, night attendant..	$35.00	L. J. Yancy, launderer.....	$75.00
W. E. Watson, attendant.....	37.00	Cornelia Damrell, night attendant..	34.00
Mrs. W. E. Watson, attendant.....	35.00	Mollie Boothe, seamstress.....	30.00

STATE HOSPITAL NO. 3—NEVADA.

State Hospital No. 3 was established by the General Assembly of 1887, and $200,000 appropriated therefor. The institution is located on a tract of land comprising 520 acres, two miles north of Nevada, Vernon county. The commission under whose supervision the institution was located and erected was composed of the following gentlemen: T. R. H. Smith, M. D.; C. L. Dobson, P. McGrath, Ed W. Stevens, W. P. Monroe, R. E. Young, M. D., T. W. Park and J. T. Coffee, M. D.; M. F. Bell, architect, and Theodore Lacaff, contractor. The Legislature of 1889 appropriated $149,000, and subsequent Legislatures $215,375, a total of $564,375, which has been used in completing the institution. In addition to the original main buildings, there have been erected two new wings, chapel, electric light plant, carpenter shop, machine shop, cold storage, ice plant, meat shop, water system, tool house, three barns, vegetable and ice house, creamery, cow sheds, hog sheds, two tubercular buildings, industrial building, boiler room, engine house, garage, celery house, laundry and new kitchen and dining room. An inventory of the state property, made January 1, 1917, shows a valuation of $968,354.05.

The institution has an industrial department, a diversional occupation department and training school for nurses and attendants. The industrial department is divided into two divisions, one for the men and one for the women. The men manufacture brooms, brushes, tables and mattresses, and repair harness, shoes and other articles, and the women make carpets, rugs, quilts, and practically all the clothing used by the patients and all the bed linen used by the institution. The diversional occupation department is conducted by a trained teacher, who gives her entire time and attention to teaching and instructing the women patients in the art of needlework, crocheting, rug making, etc. Many valuable and useful articles are made in this department, and about forty or fifty women patients are in this way given useful employment daily. The value of this kind of employment on the minds of the patients can hardly be overestimated.

We have moved our laboratory to more adequate quarters, and the blood of all new patients is examined for the Wassermann reaction. The nogochi modification of the Wassermann technique is employed. Hemaglobin estimation, red and white cell count uranlysis is made, and all cases showing the positive noguchi are treated with neosalvarsan and salvarsan, with the Swift-Ellis method intraspinously.

We have come to realize that laboratory diagnosis is a part of diagnosis in general and that it is capable of giving information of value often of cardinal importance, as the diagnosis can be developed on more accurate lines, as it is not the saving of time or thought that is the primary object of any diagnostic method of value, but the more complete and accurate knowledge of the patient's condition, the fuller and more certain will be the treatment.

Recognizing the great importance of looking after the teeth, our dentistry department is serving a splendid purpose, as many of these people are in dire need of dental care. We believe this to be one of the most important branches of the institutional work, and this department is now in charge of a most competent dentist.

Recognizing that in union there is strength, we have inaugurated an Honorary Medical Advisory Board, and have selected for this board some of the able men of the medical and dental profession to co-operate with the staff in handling the work, whose names are appended.

Number of patients in hospital July 31, 1919, 602 males, 584 females, total, 1,186. Number of patients on furlough July 31, 1919, 79 males, 44 females, total, 123. Total number of patients under supervision July 31, 1919, 681 males, 628 females, total, 1,309.

BOARD OF MANAGERS.

Name.	*Pol.*	*Residence.*	*Appointed.*	*Term expires.*
M. T. Davis, president...	(D)...	Aurora.....	January 1, 1919...	February 1, 1921
Hon. F. M. McDavid....	(D)...	Springfield.....	February 1, 1919..	February 1, 1923
J. M. Yater, M. D.....	(D)...	Nevada.....	February 1, 1919..	February 1, 1923
Rev. A. N. Lindsey.....	(D)...	Clinton.....	February 1, 1917..	February 1, 1921
John P. Swaim.....	(D)...	Mountain View.....	February 1, 1917..	February 1, 1921

HONORARY MEDICAL ADVISORY BOARD.

Name.	*Residence.*
Jabez N. Jackson, M. D	Kansas City
G. Wilse Robinson, M. D	Kansas City
R. H. Meade, M. D	Kansas City
Charles C. Conover, M. D	Kansas City
O. H. McCandless, M. D	Kansas City
Lindsey S. Milne, M. D	Kansas City
Francis M. Barnes, Jr., M. D	St. Louis
Hillel Unterberg, M. D	St. Louis
R. H. B. Gradwohl, M. D	St. Louis
M. P. Overholser, M. D	Harrisonville
J. S. Newlon, M. D	Butler
N. I. Stebbins, M. D	Clinton
William M. West, M. D	Monett
W. J. Ferguson, M. D	Sedalia
J. G. Love, M. D	Sedalia
Winfred B. Post, M. D	Carthage
G. B. Lemmon, M. D	Springfield
W. E. Craig, M. D	Joplin
G. D. Allee, M. D	Lamar
J. F. Robinson, M. D	Nevada
E. A. Dulin, M. D	Nevada
J. M. Yater, M. D	Nevada
J. T. Hornback, M. D	Nevada
Tipton McLemore, M. D	Nevada
M. T. McNeil, D. D. S	Nevada

OFFICERS.

Name.	*Position.*	*Salary per annum.*
T. B. M. Craig, M. D	Superintendent	$3,000.00
J. W. Dawson, M. D	Assistant physician	1,500.00
C. B. Davis, M. D	Assistant physician	1,500.00
W. F. Schlicht, M. D	Assistant physician	1,500.00
F. B. Callaway	Steward	1,200.00
E. B. Todd	Treasurer	1,110.00
Mrs. Harriett Peck	Matron	720.00

EMPLOYES.

Name and position.	*Salary per month.*
A. J. King, secretary	$150.00
J. L. Dillis, D. D. S., dentist	50.00
Tom Dunphy, storekeeper	90.00
James Strain, druggist	65.00
Lucille M. Ogier, stenographer	65.00
Beulah Bell, telephone operator	27.50
Alice Henley, telephone operator	25.00
Ed. Ridgeway, butcher	50.00
Bud Vincent, porter	30.00
Ella Atherton, attendant	60.00
William Bothwell, chauffeur	40.00
Clara Atkins, attendant	25.00
Mollie Armstrong, attendant	40.00
Myrtle Bowen, attendant	40.00
Ella Bellman, attendant	50.00
Grace Berry, attendant	30.00
May Bradley, attendant	30.00
Myra Burnett, attendant	32.50
Vera Dennis, attendant	40.00
Lucy Davis, attendant	25.00
Gladys Dyer, attendant	25.00
Fern Eslinger, attendant	30.00
Pearl Edminson, attendant	45.00
Della Endley, attendant	30.00
Viola Evans, attendant	25.00
Effie Freeman, attendant	50.00
Margaret Horning, attendant	25.00
Vera Jones, attendant	30.00
Mary Jones, attendant	25.00
Mabel Johnson, attendant	25.00
Pearl Kibler, attendant	30.00
Ethel Leedy, attendant	40.00
Bertie Mulvany, attendant	50.00
Duck Mulvany, attendant	50.00
Vera Mikesell, attendant	32.50
Sylvia McMenamy, attendant	$50.00
Margaret Nuckols, attendant	50.00
Willa Nickols, attendant	30.00
Myrteen Patton, attendant	50.00
Blanche Penhorwood, attendant	25.00
Sadie Potts, attendant	30.00
Grace Pitts, attendant	25.00
Mollie Pond, occupation teacher	50.00
Della RePass, supervisoress	75.00
Blanche Robertson, attendant	35.00
Pauline Riley, attendant	35.00
Marie Steuber, nurse	60.00
Annie Scroghem, attendant	30.00
Cynthia Snodgrass, attendant	50.00
Lena Seibecker, attendant	45.00
Hannah Skinner, attendant	25.00
Frances Spears, attendant	25.00
May Thomas, attendant	35.00
Lena Teona, attendant	30.00
Mary Walton, attendant	35.00
Elsie Walton, attendant	25.00
Eula White, attendant	27.50
Clyde Angle, attendant	30.00
E. B. Arnold, attendant	30.00
W. W. Bennett, supervisor	80.00
S. J. Bland, attendant	40.00
Mrs. S. J. Bland, attendant	30.00
C. T. Brown, attendant	30.00
F. B. Brown, attendant	30.00
B. F. Bradley, attendant	40.00
W. H. Cecil, night attendant	50.00
John Casmer, night attendant	50.00
W. L. Craft, attendant	40.00
Mrs. W. L. Craft, attendant	30.00
S. B. Chesnut, attendant	30.00

EMPLOYES—*Continued.*

Name and position.	*Salary per month.*
F. W. Clinton, attendant	$30.00
Larkin Davis, attendant	30.00
L. P. Dauphine, attendant	40.00
W. S. Deadman, night attendant	40.00
M. M. Elrod, attendant	40.00
E. W. Fuller, attendant	40.00
O. H. Goodwin, attendant	45.00
E. L. Gilmore, attendant	30.00
O. O. Holman, attendant	45.00
Elsie Holman, attendant	32.50
S. R. Harvey, attendant	40.00
G. C. Hardin, attendant	32.50
C. D. Jordan, attendant	35.00
H. E. Johnson, attendant	37.50
J. H. King, night attendant	35.00
J. B. Moore, attendant	35.00
George Owen, attendant	30.00
J. R. Robertson, attendant	45.00
Mrs. J. R. Robertson, attendant	30.00
W. M. Seaton, night attendant	60.00
J. B. Stone, night attendant	45.00
E. H. Smith, night attendant	40.00
Jonathan Spence, night attendant	40.00
L. A. Spence, attendant	30.00
L. H. Vaughn, attendant	40.00
Mrs. L. H. Vaughn, attendant	30.00
Nan Williams, nurse	30.00
Frances McCoy, dining room girl	35.00
Dorris Willis, dining room girl	30.00
Emma Huddleston, dining room girl	27.50
Gladys Frakes, dining room girl	25.00
Lizzie Galyon, center cook	50.00
Pearl Johnson, dining room girl	27.50
Hazel Wilson, dining room girl	27.50
Carrie Brown, vegetable room	30.00
L. G. Barton, cook	100.00
Vernon Mikesell, kitchen man	35.00
David States, kitchen man	30.00
Louis LaGuire, car boy	30.00
Preston McGuire, car boy	30.00
Raymond Ellis, car boy	30.00
Cecil Stacy, car boy	30.00
A. M. Smith, laundry man	70.00
Bessie McMullen, laundress	50.00
Grace Gilmore, laundress	$27.50
Annie Dean, laundress	27.50
Dorothy Scruggs, laundress	25.00
Dicie Shade, laundress	25.00
Viola Evans, laundress	22.50
Nina Elrod, laundress	22.50
Cleo Cochran, laundress	22.50
Hattie Hackney, seamstress	50.00
Laura Ryburn, seamstress	30.00
Bessie Bridges, seamstress	35.00
Lily Bridges	32.50
Tom Hennessy, baker	80.00
Wayne Wardin, assistant baker	30.00
L. C. Pike, broom and brush man	75.00
Floyd Galyon, hog and chicken man	75.00
J. V. Edmiston, creamery man	80.00
Carl Dickson, gardener	75.00
A. B. Matthews, assistant gardener	60.00
Charles Doubet, dairyman	75.00
Casey Whitfield, coal man	50.00
B. B. Ellis, yard man	50.00
Charles Ledlie, drayman	50.00
Charles Sipes, farmer	60.00
M. A. Breeding, chief engineer	150.00
R. Dauphine, engineer	85.00
J. A. Atkins, engineer	85.00
J. H. Gaines, engineer	80.00
E. D. Dean, fireman	55.00
D. Williams, fireman	55.00
E. L. Rener, fireman	55.00
Charles Dean, pump man	10.00
T. A. Rowan, plumber	100.00
H. Griner, electrician	100.00
J. R. Morrison, plumber	75.00
R. A. Grace, carpenter	75.00
C. Moncrief, painter	75.00
Bryan Johnson, assistant painter	50.00
I. L. Hackney, plasterer	75.00
W. C. Barton, tinner	75.00
G. Lyle, boiler tender	75.00
Harry Fuqua, plumber helper	55.00
P. M. Breeding, plumber helper	55.00
Ted Callaway, electrician's helper	55.00

STATE HOSPITAL NO. 4—FARMINGTON.

State Hospital No. 4 was opened for patients January 1, 1903. It is constructed on the cottage plan, where the patients can be properly classified. The detached cottages and other buildings of the institution cover, approximately, 100 acres of ground. While this cottage plan is more expensive to operate, it is more desirable in every way.

The state owns 391 acres, and at present has 475 acres additional land rented, which gives useful outdoor, healthful employment to many of the patients. This institution is one of the best arranged and one of the most substantial of all the state institutions.

There have been admitted up to July 1, 1919, 1,526 males and 1,452 females, or a total of 2,978 patients. Of all those admitted, 718 have been discharged as recovered, the same being 25.6 of all those admitted. On July 1, 1919, there were present in the hospital 753 patients, and on parole 52 patients, making a total on the life register of the hospital of 805 patients.

Three deep wells, drilled 530 feet deep through solid rock, supply the water necessary, and at the bottom a strata of four feet of white sand was found, through which filters nature's pure, cold crystal water—none better anywhere.

Hospital No. 4 has fourteen modern wards, an ideal administration building and other necessary modern buildings. Surrounded by the foothills of the Ozarks, nature's picture gallery, views of the beautiful, picturesque and grand, varied with valleys, hills and mountains in rare and unique combination. The park-like appearance of the grounds, together with the landscape gardening, beautiful drives, healthful and delightful surroundings, make this one of the most important, modern and attractive hospitals west of the Mississippi.

The new Training School for Nurses and Attendants, established in November, 1918, met with immediate favor with those for whom it was intended, and in every way is meeting the most sanguine expectations as to its beneficence. This training school furnishes useful occupation for worthy and purposeful young women who are self-supporting during the period of training, as well as a factor in encouraging and helping young ladies in this the greatest work for human uplift. It serves the purpose also of securing and retaining aggressive young women of rare intelligence. The weekly lectures of the medical staff is a potent factor in encouraging and helping young ladies in this great work, and assists in making the work and service of the nurse a delicious blend of love's labor and labor's love. This training school has materially aided in obtaining diversional occupation of an attractive nature for the patients in this hospital, and has assisted in doing away with restraints in the care and treatment of those whose reason is dethroned.

BOARD OF MANAGERS.

Name.	*Pol.*	*Residence.*	*Term expires.*
P. A. Benham, president	(D)	Bonne Terre	April 28, 1921
Sam J. McMinn, vice-pres	(D)	Marble Hill	April 28, 1921
Dr. J. H. Buford	(D)	Ellington	April 28, 1921
Henry C. Bell	(D)	Potosi	April 28, 1923
R. B. Anderson	(D)	St. Louis	April 28, 1923

G. C. Vandover, secretary of the Board of Managers.

OFFICERS.

Name.	*Position.*	*Residence.*	*Salary per annum.*
Dr. J. L. Eaton	Superintendent	Bismarck	$3,000.00
Dr. T. F. Frazer	Assistant physician	Commerce	1,500.00
Dr. P. S. Tate	Assistant physician	Morley	1,500.00
Norman E. Bugg	Steward	Potosi	1,200.00
Mrs. Margaret Gray	Matron	New Madrid	600.00
J. H. Jones	Treasurer	Farmington	750.00

EMPLOYES.

Name and position.	*Salary per month.*	*Name and position.*	*Salary per month.*
Nora Allen, attendant	$40.00	Anton Casteel, farm hand	$40.00
Roy Allen, attendant	40.00	Cinda Craig, officers' cook	35.00
J. L. Alley, fireman	50.00	Birdie Cotner, attendant	25.00
Effie Alexander, assistant seamstress	20.00	Mrs. O. C. Cummins, laundress	20.00
Leonard Allen, farm hand	35.00	Mabel Duncan, night watch	32.50
Rebecca Bowser, attendant	35.00	Orpha Davis, attendant	40.00
Nannie Bolton, night watch	25.00	C. A. Doubet, landscape gardener	60.00
Emma Bowling, attendant	35.00	J. M. Denton, laundryman	60.00
Ed. Byington, night watch	35.00	Mae Ewing, attendant	25.00
E. Bowling, night watch	35.00	I. D. Edwards, farm hand	35.00
Mary Bragg, cook at hall	40.00	Kathleen Govero, attendant	40.00
Ula Bugg, telephone	15.00	Laura Govero, attendant	27.50
Beulah Burgess, cook at infirmary	30.00	Hortense Graham, supervisoress	52.50
Leona Burgess, milkmaid	25.00	Hezzie Graham, attendant	40.00
Della Bequette, relief cook	25.00	Harriett Gregory, attendant	25.00
Edna Bequette, housekeeper	22.50	Elliott Gordon, attendant	40.00
Myrtle Bequette, cook at residence	25.00	Wimple Gordon, attendant	34.00
Geo. Bahn, patient in pool room	4.00	Elmer Gordon, relief	35.00
Mae Broadwell, patient in laundry	4.00	Jessie Gordon, charge patients' D. R.	34.00
Mae Carter, attendant	30.00	Elmer Gifford, night watch	40.00
Agnes Chalk, attendant	40.00	F. A. Gillespie, engineer	110.00
E. J. Chalk, attendant	40.00	Grace Halter, attendant	27.50
O. C. Cummins, farm hand	40.00	Ruth Highley, attendant	25.00
S. W. Chalk, drayman	30.00	Tom Halter, assistant engineer	60.00

EMPLOYES—*Continued.*

Name and position.	*Salary per month.*	*Name and position.*	*Salary per month.*
Mary Huber, assistant cook	$25.00	Hazel Resinger, relief cook	$25.00
Hessie Isbell, night watch	25.00	Mattie Roberts, seamstress	35.00
Chas. Kerchner, farm hand	36.00	Mary Roberts, telephone operator	15.00
Ellen Keasel, patient in officers' D. R.	2.00	Stella Shipp, attendant	25.00
Myrtle Klatte, laundress	20.00	Lizzie Smith, attendant	25.00
J. N. Lucas, supervisor	60.00	Ancil Swinford, attendant	30.00
Theo. Lotz, fireman	50.00	Dora Smith, attendant	35.00
Philip Luithle, gardener	60.00	W. H. Simms, attendant	35.00
Theo. Lockridge, chef	100.00	C. W. Sebastian, ice plant	30.00
Frona Moss, attendant	38.00	Albert Shaner, farmer	40.00
Virginia Moore, attendant	25.00	Annie Sutherland, patient in D. R.	2.00
Maude, Matkins, attendant	30.00	Emma Tesreau, attendant	40.00
Grace Merryman, night watch	25.00	Mary Turner, attendant	30.00
Estella McDaniel, attendant	25.00	Walter Townsend, patient mail carrier	4.00
Luther Matkins, attendant	40.00	J. A. Tomlinson, night watch	35.00
W. F. McAllister, attendant	30.00	W. R. Turner, attendant	40.00
J. H. Myres, fireman	50.00	Z. D. Taylor, attendant	40.00
Perry McCleary, hostler	30.00	R. P. Taylor, storekeeper	60.00
Vivian McCord, stenographer	50.00	Louise Tate, telephone operator	15.00
W. P. McCleary, dairyman	50.00	Henry Urich, farm hand	40.00
Jessie Murphy, laundress	25.00	W. T. Vance, night watch	32.00
Grace Nichols, employes' dining room	25.00	Louis VanGinnip, patient on farm	4.00
Pattye O'Bannon, laundress	25.00	Alma Vaugh, attendant	25.00
Irene Perkins, night watch	35.00	G. C. Vandover, secretary	125.00
Clyde Primm, attendant	27.00	John Waymere, patient cobbler	4.00
W. M. Perkins, night supervisor	45.00	J. J. Westover, farm superintendent	60.00
J. H. Porter, night watch	32.00	Mary Wunning, attendant	35.00
Alonzo Primm, attendant	35.00	W. F. Wilson, attendant	30.00
Louis Parker, patient at barn	4.00	C. P. Ware, carpenter	60.00
Elinor Patrick, patient at laundry	4.00	Louise Walker, patient in laundry	4.00
Peter Ranchaert, patient in garden	4.00		

STATE CONFEDERATE SOLDIERS' HOME—HIGGINSVILLE.

This institution originated in the earnest efforts of a number of charitable men and women of Missouri, who began the commendable work of providing a home for the old, infirm and dependent Confederate soldiers, their wives, widows and orphans. A large and excellent tract of land containing 362 acres was purchased near Higginsville, and a number of frame cottages, a church building and a large, commodious two-story brick structure erected thereon. The land and buildings cost about $68,000.00. By act of the General Assembly of 1897, the home was declared to be one of the eleemosynary institutions for twenty years, or so long as it shall be needed for the purpose of section 7789. The then executive committee of the home conveyed the property to the state. The property now consists of the original two-story main building, containing sixteen large rooms and a large dormitory and dining room, with a seating capacity of 110; also, commodious kitchen and laundry, together with ample lavatories, closets and bathrooms. Hospital No. 1, twenty rooms, dormitory, dining room, kitchen and bathrooms. Hospital No. 2, ten rooms, four dormitories, bathrooms and closets. New dormitory, four large rooms, bath and toilet and closets; sleeping capacity of forty people. McLure flats, ten rooms, closets and bathrooms, capacity thirty-two people. Twenty cottages, chapel, power house, ice plant and cold storage; 25,000-gallon steel water tank; electric light plant, which furnishes power for the laundry, pumps and ice plant; quartermaster and commissary building.

Number of inmates enrolled January, 1917	297	
Number admitted during 1917-18	55	
Total cared for during the two years		352
Number of deaths during the two years	67	
Number of withdrawals	5	
Number of discharged	8	
		80
Grand total for the two years		272

BOARD OF MANAGERS.

Name.	*Residence.*	*Appointed.*	*Term expires.*
B. F. Murdock, president	Platte City	February 1, 1919	February 1, 1923
Geo. W. Lankford, vice-pres.	Marshall	February 1, 1919	February 1, 1923
M. E. Benton, secretary	Neosho	April 12, 1919	February 1, 1921
Frank Galiennie, treasurer	St. Louis	February 28, 1917	February, 1921
W. C. Bronaugh, judge-advocate	Kansas City	February 28, 1917	February, 1921

OFFICERS.

Name.	*Position.*	*Salary per month.*
Geo. P. Gross	Superintendent	$125.00
J. T. Grimes	Assistant superintendent	35.00
W. C. Webb	Surgeon	90.00
Rev. T. M. Cobb	Chaplain	40.00
Frank Galiennie	Treasurer	41.66
M. E. Benton	Secretary	16.67
Mrs. Geo. P. Gross	Matron	50.00

EMPLOYES.

Position.	*Salary per month.*	*Position.*	*Salary per month.*
Stenographer	$50.00	Head gardener	$40.00
Cook, main building	70.00	Barber	35.00
Cook, Hospital No. 2	30.00	Farm hands (3)	130.00
Cook, Hospital No. 1	60.00	Dairyman	40.00
Housekeeper, No. 1	40.00	Commissary and quartermaster	25.00
Engineer	83.34	Night watch (3)	70.00
Assistant engineer	25.00	Seamstress	10.00
Fireman and helper	40.00	Teamster	15.00
Laundryman and assistant	100.00	House girl and cook	30.00
Hospital nurses, No. 1 (1)	30.00	Dining room waiters, main building (3)	75.00
Hospital nurses, No. 2 (6)	180.00		
Janitors (3)	75.00		

RULES FOR ADMISSION OF INMATES.

1. Citizenship in the State of Missouri for two years prior to date of application must be established.

2. Honorable service in the army or navy of the Confederate States, giving company by letter, regiment by number, date and place of enlistment, duration or time of service, date and place of parole or discharge. This record of service to be established by certificates from the old company muster rolls on file in the War Department at Washington or by certificates of living comrades. If discharges or paroles have been preserved, they are good evidence.

The superintendent will get certificates from Washington for any applicant, upon receipt of his application giving company and regiment.

3. Men who were disabled while serving in the Missouri State Guard under Governor Jackson and General Price in 1861 and 1862, if otherwise eligible under the rules, may be admitted.

4. Physical inability to support self and family, without means or resources, pensions or incomes, must be established to be eligible to admission.

5. Wives over fifty years of age, if not second or third wives, may be admitted with their husbands; second or third wives admitted only at the discretion of the full Board of Managers; widows over fifty years of age, upon proof of husband's soldier record.

6. Children under fourteen years of age, whose parents possess proper qualifications for admission, may be admitted and retained in the home until they arrive at the age of fourteen years.

7. Men of proper qualifications as to citizenship and service, no matter from what state enlisted, nor to what state the command served in was accredited, may be admitted upon proper proof as to eligibility.

STATE FEDERAL SOLDIERS' HOME—ST. JAMES.

The above institution originated in the year 1894. Its origin was due to the untiring efforts of the Women's Relief Corps and the Grand Army of the Republic in their work to secure a home for the old and dependent federal soldiers and their wives and widows.

An organization known as the Federal Soldiers' Home Association was incorporated in the city of St. Louis in the year 1894. The citizens of St. James and vicinity, aided by their friends in other parts of the state, purchased and donated to the association a sixty-acre tract of land on which was located a large dwelling known as the James mansion. This was originally purchased for the sum of $70,000.00. The association expended some $7,000 for repairs and improvements, and on June 25, 1897, conveyed the property, for the consideration of $1.00, to the State of Missouri for a federal soldiers' home.

The Thirty-ninth General Assembly appropriated $10,000 for support. The Forty-first General Assembly appropriated $22,000 for a dormitory and hospital building, which were erected. The Forty-third General Assembly appropriated $3,000 for a commissary building and the further sum of $15,000 for a dormitory building; both have been in use since May 1, 1906. The Forty-fourth General Assembly appropriated $10,500 for a steam heating plant, which was erected and has been in use since December, 1907, and the further sum of $1,300 for the laundry enlargement was appropriated and used for same. There was also $900 appropriated for a sidewalk from St. James to the home, which was used.

The institution at the present time consists of sixty acres of land on which is located the mansion building, two large dormitory buildings, chapel, administration building, hospital building, cottage building, barracks buildings No. 1, No. 2, power house, laundry, barns and outbuildings. The grounds are covered with beautiful shade trees and lawn. There is a drive running through the grounds, and numerous benches and seats throughout, which make it as comfortable and pleasant for the inmates as it is possible during the warm days, and the buildings and lobbies are well heated, and plenty of light and sunshine for the winter days.

The total valuation of the property at this time will estimate around $143,888.04. The Board of Managers consists of five members, each member receiving $100 per year and traveling expenses.

We have enrolled at the present time 252 inmates—155 men and 97 women. The average number actualy present during the year is about 190. The death rate has been greater than usual during the past year, owing to the advanced age of the inmates, the average age being men, 76, and women, 71. The health in general is good. The per capita expense has advanced about fifty per cent in the last year.

RULES FOR ADMISSION OF INMATES TO THE HOME.

Applications must be made upon the forms prescribed, and contain the information and evidence called for, and be accompanied by both pension certificate (if pensioner), and discharge of soldier, sailor or nurse—evidence of honorable discharge from service being the essential basis of the application, and if ever an inmate of any other soldiers' home, an honorable discharge therefrom must be sent. When application and evidence are received by the superintendent, he causes same recorded, and forwards to the president of the board, by whom final action is taken, and the papers sent for file in the superintendent's office, whence notice is sent to applicant as soon as there is room for his reception. These blanks can be had from any trustee or officer of the home.

The following general information may be found useful:

1. Letters of inquiry on behalf of an intended applicant should state name, service and postoffice address before asking for blanks.

2. All outlay for railroad tickets and other expenses of persons coming to the home must be borne by themselves or others for them. County courts are authorized by law to incur this expense.

3. Persons afflicted with incurable malady, or infectious disease, or any grade of insanity, are not admissible, though otherwise eligible. If such are sent they will be returned at once at cost of those sending them.

4. No furniture of any sort should be brought to the home. But wearing apparel, chair cushions, headrests, clock, work basket, or other small articles of room ornament as applicant may have, may be brought; also quilt, spread, table cover, towels and napkins.

5. Neither children nor other dependent relatives of the soldier are eligible to this home—nor are wives or widows of soldiers under 50 years of age.

6. Every applicant must pass a physical examination by his local physician, and be examined and passed by the home surgeon upon arrival before admission. Two credible persons acquainted with applicant's circumstances must be present and make oath thereto with him, before a magistrate, and lastly, the applicant must have the recommendation of either a post commander, a corps president, trustee of the home board, or judge of county or probate court.

BOARD OF MANAGERS.

Name.	*Pol.*	*Residence.*	*Appointed.*	*Term expires.*
William V. Farris, president	(D)	Lebanon	February 1, 1919	February 1, 1924
Claude Bass, vice-president	(D)	Steelville	March 20, 1917	February 1, 1921
M. L. Copeland, secretary	(R)	Ellington	March 20, 1917	February 1, 1921
H. E. Warren, treasurer	(D)	Richland	March 20, 1917	February 1, 1921
Timothy Birmingham	(D)	St. James	June 20, 1919	

OFFICERS AND EMPLOYES.

Name and position.	*Salary per month.*	*Name and position.*	*Salary per month.*
Jerd Mikkelson, superintendent	$125.00	Estelle Copeland, H. H. Hp	$15.00
H. E. Warren, treasurer	41.67	W. H. Lowe, night watch	20.00
M. L. Copeland, secretary	8.33	James Horine, laundry	25.00
H. E. Gorman, adjutant	100.00	Mrs. Lenox, laundry	20.00
Luella McCue, matron	50.00	Ida Kellum, laundry	15.00
Nora House, assistant	35.00	Dora Hollandsworth, laundry	15.00
B. N. Laughlin, commissary sergeant	60.00	Dr. C. H. Fulbright, surgeon	100.00
James Randolph, mail carrier	10.00	Lydia Ostrander, nurse	30.00
Mrs. Blackwell, chief cook	50.00	R. R. Bassett, attendant	25.00
Mrs. Lancaster, baker	20.00	S. J. Bassett, attendant	25.00
Mrs. Pashall, assistant	20.00	Oscar Givens, attendant	25.00
Mattie McCann, head waitress	25.00	William Pinnell, attendant	20.00
Lizzie Ditmeyer, waitress	15.00	Clara Heron, cook	23.50
Blanche Ragan, waitress	15.00	Lena Elmns, assistant	14.00
Jean Kirgan, waitress	15.00	Della Lewis, H. work	15.00
Carrie Copeland, waitress	15.00	A. G. Ball, chief engineer	125.00
Wilton Hendricks, kitchen boy	14.00	Elmer Grayson, fireman	70.00
Mrs. Hendricks, H. H. Hp	22.00	Uriah Licklider, fireman	70.00
Charles Knecht, H. H. Hp	14.00	John Dawson, farmer	40.00
Myrtle Carroll, H. H. Hp	14.00	William Dawson, teamster	50.00
Mrs. Abbott, attendant	18.00	M. F. Zwicky, sergeant	3.00
Marie Strack, attendant	15.00		

MISSOURI SCHOOL FOR THE BLIND—ST. LOUIS.

The Missouri School for the Blind was founded in 1851 by private citizens of St. Louis, and Mr. Eli W. Whelan was made principal. On February 27, 1855, the school became a state institution.

The school is a two-story, fire-proof brick building, situated on five acres opposite Tower Grove park, at 3815 Magnolia. It is a boarding school for blind children coming from all parts of the state.

One thousand three hundred and sixty-three children have received instruction since it was founded. The school curriculum comprises a kindergarten, eighth grade grammar school, four year-high school, piano, voice, pipe organ, wind instruments, manual training and industrial work, expression, domestic art and a gymnastic department. The boys are taught broom making, chair caning, wood sloyd and piano tuning. The girls are taught knitting, sewing, basket making, rug weaving and cooking. Graduates of the school are supporting themselves as musicians, music and literary teachers, traveling salesmen, piano tuners, typists and broom makers.

REQUIREMENTS FOR ADMISSION.

1. Blind children between the ages of six and twenty who are bona fide residents of the State of Missouri, who have no contagious disease and have good mental and physical capacity for instruction, are eligible to the school.

2. No charge is made for board or tuition, but parents or guardians are required to furnish clothing and pay traveling expense. Persons desiring to send children to the school should apply to the Superintendent for application blanks.

3. The school has a nine months term, which usually begins the second Thursday in September and closes the first Thursday in June.

BOARD OF MANAGERS.

Name.	*Pol.*	*Residence.*	*Appointed.*	*Term expires.*
Martin J. Collins, president	(D)	St. Louis	February 1, 1919	February 1, 1923
George T. Lee, vice-pres	(D)	Van Buren	February 1, 1917	February 1, 1921
Jos. W. Charles	(D)	St. Louis	February 1, 1919	February 1, 1923
Collins Thompson, treasurer	(D)	St. Louis	February 1, 1917	February 1, 1921
O. W. Hammer, secretary	(D)	St. Louis	February 1, 1917	February 1, 1921

OFFICERS AND TEACHERS.

Name and position.	*Salary per month.*	*Name and position.*	*Salary per month.*
S. M. Green (a), superintendent	$250.00	Miss Lane Frisby, music	$77.77
Mrs. William Woodrum (a), matron	65.00	Miss Maude Hamilton, music	77.77
H. A. Vail, principal	94.44	Miss Elizabeth Cory, domestic science	72.22
Miss Bess B. Mirick, assistant principal	83.33	A. Spiering, shop	85.00
Miss Reba Sturgeon	66.66	Mrs. Anna McClain Sankey, elocution	60.00
Mrs. E. L. Green, assistant	72.22	Otto H. Boettger, gymnasium	132.00
Miss Geraldine Cravens, assistant	72.22	Edward C. Oventrop, tuning	60.00
Miss Margaret Wade, assistant	61.11	Mrs. Lalla Byrd Atkinson	66.66
Miss Susan Lewis, primary	77.77	Joseph Huber, cornet	40.00
Miss Martha Barron, Kindergarten	66.66		
Miss Marie Adzit, assistant	72.22		

EMPLOYES.

Name and position.	*Salary per month.*	*Name and position.*	*Salary per month.*
F. A. Mohr, bookkeeper (a)	$35.00	Nell Fearney, house maid	$22.50
Pansy Bell, stenographer (a)	50.00	Elizabeth Burgess, house maid	22.50
Charles F. Rudiger (a), engineer	125.00	Minnie Popp, house maid	22.50
Max Lambert, fireman	55.00	Mary Temmeyer, house maid	25.00
Charles Liberton, porter (a)	40.00	Tina Stockfleth, house maid	22.50
Mrs. Josephine Yates (a), first cook	50.00	Mrs. John Deal, night attendant	25.00
Katie Hancock, second cook	50.00	S. W. Mann, gardener	50.00
Elizabeth O'Farrel (a), dining room	25.00	Mrs. F. A. VanGelder, house mother	40.00
Margaret Boyer, dining room	22.50	Miss Harriet Cook, house mother	40.00
Lily Pues, dining room	22.50	Mrs. Elizabeth Bassett, house mother	40.00
Frances Fearney (a), head laundress	35.00	Mrs. Julia Clarke, house mother	40.00
Stella Brich, laundress	27.50	Miss Catherine Smith, nurse	70.00
Josephine Boyer, laundress	27.50		

Note—Those marked (a) are employed twelve months, the others nine months.

MISSOURI SCHOOL FOR THE DEAF—FULTON.

The Missouri School for the Deaf was established in 1851. An act of the Legislature transferred forty acres of land and the buildings thereon from the State Lunatic Asylum to the school. The school was opened November 5, 1851, in an old farm house, with but a single pupil, he being from St. Louis. By July 16, 1852, the attendance was 17, which number increased the second year to 54. The attendance continued to increase until the present time there are usually about 300 pupils in attendance. The largest number in attendance any one year was 381. The school has accommodations for 400.

During the sixty-eight years of its history, the school has added more land and buildings until at the present time there are about 120 acres of land and 14 buildings.

The school has its own power plant, bakery, ice plant and water system.

The ordinary common school branches are taught, and, in addition, the pupils are taught the following trades: Cooking, baking, cabinet making, tailoring, printing, shoe repairing and harness making, barbering, sewing and dressmaking. In addition to these things, pupils are taught to read lips and to speak. Modern methods are used. The sign language is not taught, but judicious use of it is made in the instruction of pupils. The difficult thing, and the main object of the school work, is to teach the deaf child how to use the English language. The larger portion of the children are taught by the oral method, which is the ideal method when practicable.

The management is vested in a Board of Managers, etc.

BOARD OF MANAGERS.

Name.	*Pol.*	*Residence.*	*Appointed.*	*Term expires.*
John T. Mitchell, president	(D)	Columbia	May, 1917	February, 1921
Mark C. Hawkins, vice-pres.	(D)	Monroe City	May, 1917	February, 1921
Harry C. Turner	(D)	Montgomery City	December, 1918	February, 1921
Jas. A. Leavell	(D)	Fulton	February, 1919	February, 1923
DeWitt Masters	(D)	Perry	February, 1919	February, 1923

OFFICERS AND TEACHERS.

Name and position.	*Salary per month.*
J. Stuart Morrison, superintendent.	$250.00
R. B. McVeigh, steward	150.00
Stella Martin, matron	65.00
R. N. Crews, physician	62.50
P. J. Pirmann, treasurer	25.00
D. C. McCue, teacher	150.00
C. M. Grow, teacher	150.00
Henry Gross, teacher	150.00
L. A. Gaw, teacher	150.00
George W. Berry, teacher	150.00
George Bartley, teacher	150.00
William C. McClure, teacher	150.00
Peter T. Hughes, teacher	134.00
W. R. Corwin, teacher	128.33
Cordie Boulware, teacher	100.00
Elizabeth Rice, teacher	100.00
Gertrude Brown, teacher	100.00
Elizabeth Kerr, teacher	100.00
Patti Palmer	$100.00
Dollie Jameson, teacher	100.00
Evelyn Humphreys, teacher	100.00
Pinckney Hill, teacher	100.00
Nellie Taylor, teacher	100.00
Mary Woodson, teacher	100.00
Nettie Christy, teacher	100.00
Mary Fliehmann, teacher	100.00
Lucie Lemon, teacher	93.75
Rose Alcorn, teacher	87.50
Dosie Grimmett, teacher	83.33
Mary Hughes McClure, teacher	75.00
Julia Dougherty, teacher	76.25
Maria Ismay, teacher	56.25
Lois Taggart, teacher, art	76.25
William C. Reid, teacher, colored department	88.00

EMPLOYES.

Name and position.	*Salary per month.*
Ansel Williams, foreman cabinet shop	$112.50
P. J. Kelly, foreman printing office.	112.50
W. H. Lang, foreman leather work	100.00
Clyde McKern, foreman tailor shop.	100.00
Henry Maher, foreman barber shop and supervisor	81.00
E. O. Shipman, foreman bakery and supervisor	87.00
Sallie Kirkpatrick, instructor in sewing	50.00
Mary Schmidt, instructor in dressmaking	64.50
Ella Grant, cottage matron	50.00
W. W. Zumwalt, chief engineer	125.00
R. T. Munson, night engineer	87.50
August Stephan, assistant engineer	80.00
James Wren, fireman	75.00
Walter Payton, fireman	75.00
Claude Johnson, florist	69.00
Millard Thurston, secretary	150.00
Lorah Sartor, usher and stenographer	60.00
H. B. Epperson, dairyman	75.00
Ed. Martin, dairyman	62.50
H. E. Martin, night watch	56.00
Ollie Palmer, night watch	31.50
Gae Gregor, night watch	31.50
Emma Olsen, night watch	28.00
Edward Vincent, teamster	43.75
Oliver Stephens, supervisor	56.00
Shelby Chism, supervisor	$43.75
Rebecca LaRue, supervisor	34.25
Ethel Fait, supervisor	31.25
Anna McCullough, nurse	56.25
Anna Pirmann, assistant nurse	25.00
Louisa Renner, large girls' attendant	37.50
Jodie Tincher, small girls' attendant	34.25
Allie Fowler, small boys' attendant.	34.25
Ivy Shipman, bedroom attendant	25.00
Margaret Davis, bedroom attendant	25.00
Ida Thomas, dining room	26.50
Gertrude Overstreet, dining room	26.50
Eulah Carrington, dining room	26.50
Julia Thomas, pupils' dining room.	28.00
Stella Senevey, dining room	25.00
Clem Senevey, dining room	25.00
Hattie Stewart, cook, cottage	34.25
Mollie Debo, cook, cottage	30.00
A. R. Davis, cook	37.50
Anna Davis, cook	50.00
Erna Bell, cook	30.00
Carol Anderson, cook	30.00
Arthur Davis, kitchen help	25.00
Jack Woodmansee, janitor school building	20.00
Gene Brown, janitor	30.00
Christopher VanBuren, janitor	30.00
James Clark, janitor, cottage	37.50
Lizzie Branham, house girl	25.00
Geraldine Bell, house girl	25.00

EMPLOYES—*Continued.*

Name and position.	*Salary per month.*	*Name and position.*	*Salary per month.*
M. J. Wells, gardener	$45.00	Lena Stephan, laundry work	$24.00
James Sartor, foreman laundry	75.00	Frances Peters, laundry work	24.00
Mabel Smith, laundry work	30.00	Belva Holmes, laundry work	24.00
Viola Tharp, laundry work	24.00	Pearl Backer, laundry work	24.00
Rachel Calvin, laundry work	24.00		

COLONY FOR THE FEEBLE-MINDED AND EPILEPTIC—MARSHALL.

This institution was established by an act of the Legislature approved May 24, 1899, and was located at Marshall. It was declared in the act of establishment to be for "The humane, curative, scientific and economic treatment of the feeble-minded and epileptic." The law provided that the institution should be built on the cottage or village plan, and should contain cottages for domiciliary use, an infirmary, chapel, schoolhouse and workshop. The management is vested in five managers, two of whom shall be women and but two of the others of the controlling political party. The term of office is four years, two to be first appointed for two years, three for four years, and vacancies to be filled every two years thereafter. Compensation, $100 a year and traveling expenses. The officers of the institution are superintendent, treasurer, steward and matron. The Legislature of 1899 appropriated $30,000. With appropriations made by subsequent Legislatures, eight cottages, school building and other necessary buildings have been added to the institution.

BOARD OF MANAGERS.

Name.	*Pol.*	*Residence.*	*Appointed.*	*Term expires.*
Robt. M. Reynolds	(D)	Marshall	September 3, 1915	August 21, 1919
S. P. Houston	(R)	Malta Bend	September 3, 1915	August 21, 1919
A. D. Gresham	(D)	Platte City	September 3, 1917	August 21, 1921
Mrs. W. W. Graves	(D)	Jefferson City	September 3, 1915	August 21, 1919
Mrs. W. J. Smith	(D)	Eolia	September 3, 1917	August 21, 1921

RESIDENT OFFICERS.

Name.	*Position.*	*Salary per annum.*
Robert P. C. Wilson, M. D.	Superintendent	$3,000.00
Joseph E. Harris, M. D.	Assistant physician	1,500.00
Silas W. Armentrout	Steward	1,300.00
Mrs. Rena B. Staton	Matron	720.00
F. C. Barnhill	Treasurer	500.00

TEACHERS.

Name.	*Position.*	*Salary per month.*
Sara Sandidge	Principal	$60.00
Mrs. W. R. Hartgrove	Teacher	40.00
Ruth Raff	Teacher	40.00
Lulu Denny	Teacher	40.00
Margaret Baldwin	Teacher	40.00
Etta May Hook	Teacher	40.00

EMPLOYES.

Name and position.	*Salary per month.*	*Name and position.*	*Salary per month.*
O. W. Alley, attendant	$35.00	Geo. Fairchild, assistant engineer	$75.00
Mrs. O. W. Alley, attendant	35.00	Norman George, tractor man	60.00
Callie Belle Bailey, seamstress	30.00	Mrs. Norman George, seamstress	30.00
Joe Brown, farm hand	35.00	Rolla Gibson, cook	55.00
W. E. Carter, laundry foreman	65.00	Lucy Gibson, cook	45.00
Z. Z. Clark, stenographer	50.00	Laura Gipson, night watch	30.00
Mary E. Davis, attendant	35.00	W. H. Glass, night watch	28.50
H. S. Fairchild, chief engineer	125.00	S. C. Grisham, attendant	32.50

EMPLOYES—*Continued.*

Name and position.	*Salary per month.*	*Name and position.*	*Salary per month.*
H. L. Hall, farm supervisor	$60.00	A. Peecher, supervisor	$62.00
Mrs. H. L. Hall, poultry woman	15.00	Mrs. A. Peecher, seamstress	30.00
W. R. Hartgrove, florist	75.00	W. E. Schnell, gardener	29.00
Mrs. Anna Herald, laundress	31.00	J. W. See, janitor	35.00
Betty Hollywood, attendant	40.00	J. B. Simms, attendant	32.50
Chas. Jennings, night watch	28.50	C. J. Stover, baker	45.00
Mrs. Chas. Jennings, laundress	25.00	Mrs. C. J. Stover, night watch	28.50
Mollie Johnson, cottage cook	30.00	Eva Storandt, night watch	28.50
Anna Kuykendall, laundress	25.00	O. H. Stump, attendant	29.00
Ruth Lane, attendant	40.00	Fay Thomas carpenter	40.00
Bart Lewis, attendant	29.00	Lee Thompson, fireman	60.00
J. H. Lewis, attendant	35.00	Mary Uzzell, relief	29.00
W. H. McCleary, relief	30.00	W. D. Welch, night watch	28.50
C. A. Newman, night engineer	60.00	Ed. Wood, night watch	28.50
Mrs. Lovenia Nooe, supervisoress	40.00		

MISSOURI STATE SANATORIUM—MT. VERNON.

A bill was introduced in the House of Representatives of the Forty-third General Assembly (which became a law) providing for the establishment, at some place in the state, of an institution for the treatment of tuberculosis in its earlier stages. Fifty thousand dollars was appropriated for establishing this institution, and the act provided for the board to select location and cause the erection of suitable buildings.

During the fall of 1905 the board, after inspecting many available sites, decided on one of 200 acres offered by the citizens of Mt. Vernon, Lawrence county, Missouri. This beautiful little village is on the crest of the Ozarks, the climate of which already has considerable of a reputation for the curing of tuberculosis. A suitable building was erected and turned over to the Board of Managers in the spring of 1907. The Forty-fourth General Assembly appropriated $135,000 for other buildings, equipment and maintenance; the Forty-fifth, $164,250; the Forty-sixth, $170,000; the Forty-seventh, $153,000; the Forty-eighth, $175,000; the Forty-ninth, $178,500; and the Fiftieth General Assembly made an appropriation of $179,395.

Nine permanent buildings are completed and in use.

RULES OF ADMISSION.

The law provides for two classes of patients, namely, free patients and private patients.

The proper method of applying in each case is as follows:

A free patient makes an affidavit to the clerk of the court of the county in which he resides, or if in the city of St. Louis, to the city comptroller, to the effect that he desires admission to the Missouri State Sanatorium, and that he is unable to pay for his support and treatment while there.

The court after investigation, and finding the applicant to be worthy of the charity, recommends his admission to the sanatorium.

Private patients apply directly to the sanatorium. A list is kept of each class of applicants. The names are placed on the list in the order of their receipt.

When a vacancy occurs, the person whose name appears first on the list of free patients is referred to an examining physician for examination. If there are no applications from free patients, the one whose name appears first on the list of private patients is referred to an examiner.

The cases that are found to be in the incipient stage are sent to the sanatorium.

The county transports the free patients. Only those who have been residents of the State of Missouri for at least one year can be taken as patients to the sanatorium.

BOARD OF MANAGERS.

Name.	*Residence.*	*Position.*	*Appointed.*	*Term expires.*
S. H. Minor	Aurora	President	May 5, 1917	May 5, 1921
A. F. Collier	Mountain Grove	Vice-president	May 5, 1917	May 5, 1921
B. H. McDonald	Mount Vernon	Auditor	Feb. 13, 1919	May 5, 1921
C. T. Dusenbury, M. D.	Monett	Secretary	May 5, 1917	May 5, 1921
E. C. Roseberry, M. D.	Springfield	Medical director	May 5, 1917	May 5, 1921

OFFICERS.

Name.	*Position.*	*Salary per month.*
S. A. Newman, M. D	Superintendent	$250.00
H. T. Evans, M. D	Physician and laboratory	150.00
Henry J. Brown	Steward	100.00
W. N. Marbut	Treasurer	25.00
Mrs. Belle D. Hayes	Matron	50.00
C. T. Dusenbury, M. D	Secretary	75.00
Leyburn Leitch	Stenographer and bookkeeper	75.00

EMPLOYES.

Name and position.	*Salary per month.*	*Name and position.*	*Salary per month.*
O. M. Evans, chief engineer	$150.00	R. Leisi, waitress	$18.00
A. E. Peirson, head nurse	85.00	L. Burns, waitress	18.00
D. Dorsey, day nurse	60.00	E. Bennett, diet kitchen	25.00
M. C. Reed, day nurse	45.00	M. Ward, diet kitchen	18.00
I. L. Brandon, night nurse	60.00	E. Lipe, diet kitchen	18.00
L. LeVoy, night nurse	45.00	M. Chapman, diet kitchen	25.00
M. Dudley, assistant nurse	30.00	F. Mesley, diet kitchen	30.00
A. Mann, assistant nurse	40.00	J. W. Schaeffer, head farm hand	50.00
L. Leisi, assistant nurse	35.00	F. Leisi, dairyman	50.00
Mrs. S. H. Rea, assistant nurse	35.00	W. Woodson, dairyman	50.00
M. Marshall, assistant nurse	22.50	F. McGuire, gardener	40.00
C. Casby, assistant nurse	30.00	Geo. Brown, poultryman	40.00
Beulah Winters, assistant nurse	35.00	H. DeBoie, night watchman	35.00
———, teacher	50.00	W. H. Moorkamp, teamster	40.00
E. S. Bliss, janitor	35.00	Oscar Ford, teamster	35.00
E. Church, janitor	20.00	Walter Illsen, farm hand	35.00
R. Phillips, janitor	30.00	Guy Reed, farm hand	35.00
C. McCormack, janitor	15.00	F. M. Smith, truck driver	50.00
L. Walker, janitor	30.00	J. C. Walker, head laundryman	65.00
F. Danuser, janitor	35.00	V. Case, starcher	30.00
F. C. Molyneaux, janitor	35.00	L. Hagemier, laundress	18.00
J. Smith, janitor	20.00	Mrs. G. Reed, laundress	18.00
I. Wood, janitor	20.00	May Call, laundress	18.00
S. Sanders, maid	18.00	A. Jackson, laundress	18.00
W. H. Gilmer, chef	90.00	Lillie Loveless, laundress	18.00
Joe Riggans, second cook	50.00	Daisy Kirby, laundress	18.00
F. Trondle, baker	75.00	G. Seamons, laundress	18.00
C. Dinsmore, dish washer	30.00	L. Nowell, laundress	18.00
O. George, pot washer	30.00	Mrs. M. Nowell, laundress	18.00
E. League, vegetable cleaner	30.00	I. Leisi, laundress	18.00
Ella Gillmore, head waitress	25.00	J. Bennett, fireman	50.00
L. Evans, waitress	18.00	Clair Shipley, fireman	50.00
O. Burns, waitress	18.00	Ed. Forbes, fireman	50.00
L. League, waitress	18.00	Sim Riggins, helper	50.00
I. Taylor, waitress	18.00	Geo. Newman, storekeeper and ice machine man	40.00
R. Hockett, waitress	18.00	Ben Schulte, carpenter	75.00
A. Mesley, waitress	18.00	F. Mesley, painter	40.00
Mrs. W. F. Patrick, waitress	18.00	B. Anderson, seamstress	25.00
E. Wolfe, waitress	18.00	Mrs. O. M Evans, seamstress	25.00
M. Wolfe, waitress	18.00		
E. Bradley, waitress	18.00		

MISSOURI PENAL INSTITUTIONS.

Heretofore each of the penal institutions were under the control of a board composed of five members appointed by the Governor. The Forty-ninth General Assembly, by an act approved April 12, 1917, known as the "State Prison Board Act," placed the management and control of the penal institutions of the state under the board of three members known as the State Prison Board. The board is constituted as follows:

State Prison Board

WM. R. PAINTER
CHAIRMAN

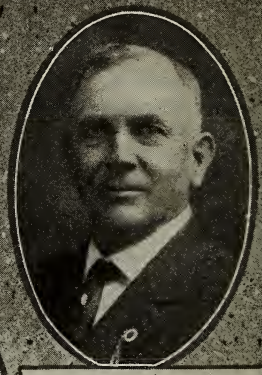

J. KELLY POOL

HENRY ANDRAE

PORTER GILVIN
WARDEN
MISSOURI PENITENTIARY

MISS F. WILSON
SUPT., GIRLS' INDUSTRIAL HOME
CHILLICOTHE

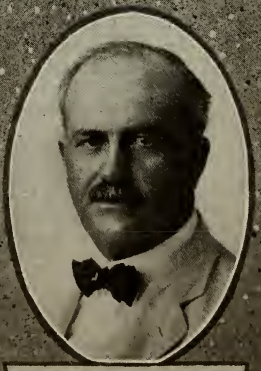

A. G. BLAKEY
SUPT., BOYS' REFORMATORY
BOONVILLE

Name.	*Residence.*	*Salary.*
William R. Painter, president	Carrollton	$4,000.00
J. Kelly Pool	Centralia	3,500.00
Henry Andrae	Jefferson City	3,500.00
Oliver Bassman	Secretary	2,400.00

This board controls the following institutions:

MISSOURI STATE PENITENTIARY—JEFFERSON CITY.

The erection of a State Penitentiary "house" at Jefferson City was authorized by an act of the General Assembly, approved January 16, 1833, appropriating $25,000 for the cost of erection and providing for its completion by October 1, 1834. The contractor failing to complete it in the given time, the Legislature of 1835 passed a special resolution authorizing James Dunica, the commissioner, to complete the stone work under contract with J. A. Crump and E. Finley. The Prison Inspection Board was created by an act approved March 18, 1835. The same act provided for a warden to be chosen by a joint vote of the General Assembly. The first prisoner was received March 8, 1836, and the total number of prisoners for that year was eighteen. From the opening until January 1, 1919, 44,926 prisoners have been received. The greatest number imprisoned at any one time was 2,957. On June 1, 1919, there were 2,280 male and 84 female convicts in the Missouri Penitentiary.

The state property at the penitentiary was appraised in December, 1918, at $3,045,342.32.

OFFICERS.

Name.	*Pol.*	*Residence.*	*Position.*	*Salary per annum.*
G. R. Gilvin	(D)	Sturgeon	Warden	$3,000.00
Oliver Bassman	(D)	Jefferson City	Secretary of board and chief clerk	2,400.00
Chas. H. LaPierre	(D)	Jackson	Assistant chief clerk	1,800.00
Dr. S. McNearney	(D)	St. Louis Co.	Physician	2,400.00
A. Sterling	(D)	Smithton	Chaplain	1,200.00
Father J. C. Melies			Chaplain	1,200.00
B. L. Stewart	(D)	Fulton	Assistant deputy warden	1,800.00
W. P. Morris	(D)	Appleton City	Yardmaster (day)	1,500.00
J. M. Williams	(D)	Versailles	Assistant yardmaster (day)	1,380.00
W. H. Carter	(D)	Troy	Yardmaster (night)	1,380.00
J. L. Hoover	(D)	Tarkio	Assistant yardmaster (night)	1,200.00
E. C. Mudd	(D)	Butler	Stockade master	1,200.00
S. E. Tate	(D)	Macon Co.	Armory officer	1,200.00
Miss Lilah Smith		Fulton	Matron	1,000.00
Miss Anna Guenther		Butler	Assistant matron	720.00
Frank Bowman	(D)	Lexington	Storekeeper	1,500.00

EMPLOYES.

Name.	*Pol.*	*Residence.*	*Position.*	*Salary per annum.*
L. S. Parker	(D)	Jefferson City	Supt. of industries	$5,000.00
P. H. Loethen	(D)	Jefferson City	Master mechanic	1,800.00
A. E. Wallace	(D)	Brunswick	Bertillon officer	1,500.00
A. W. Schwerdtfeger	(D)	Jefferson City	Electrician	1,500.00
R. Shikels	(D)	Tipton	Dentist	1,800.00
H. C. Ross	(D)	Jefferson City	Assistant storekeeper	1,200.00
J. E. Clark	(D)	Versailles	Usher	1,380.00
R. D. Kirkpatrick	(D)	Warrensburg	Druggist	1,500.00
F. A. Fitzgerald	(D)	St. Louis	Steward	1,800.00
Miss Tice Cullen	(D)	Jefferson City	Secretary, pardon board	1,500.00
June Rose	(D)	Joplin	Parole officer	1,500.00
W. A. Curtis	(D)	Ironton	Record clerk	1,200.00
J. W. Castleman	(D)	Potosi	Mail clerk	1,200.00
Waller Bolton	(D)	Jefferson City	Wagon master	1,200.00
Karl Autenreith	(D)	Nevada	Bookkeeper	2,100.00
John Platt	(D)	Jefferson City	Day engineer	1,200.00
James Leach	(D)		Night engineer	1,200.00
J. P. English	(D)	Jefferson City	Supt. farm No. 1	1,200.00
J. T. Rickey	(D)	Jefferson City	Supt. farm No. 3	1,200.00

EMPLOYES—*Continued.*

Name.	*Pol.*	*Residence.*	*Position.*	*Salary per annum.*
C. R. Petry		Jefferson City	Garage keeper	$1,500.00
B. F. DeBroeck	(D)	Jefferson City	Supt. carpenter shop	1,200.00
J. W. Ruthven	(D)	Jefferson City	Supt. of construction	1,500.00
C. D. Turner	(D)	Callaway	Supt. farm No. 2	1,200.00

GUARDS.

By an act of the Fiftieth General Assembly the guards receive a salary of $1,380.00 per annum, payable monthly.

Name.	*County.*
T. J. Baker	Laclede
Thurman Barnes	Reynolds
J. L. Benson	Callaway
R. E. Blaydes	Callaway
J. E. Bedsworth	Callaway
W. L. Boulware	Cooper
J. W. Bruner	Cole
T. J. Burke	St. Louis
R. N. Caton	Bates
F. M. Carothers	Cole
H. D. Chambers	Cole
C. W. Clay	Clay
J. H. Creel	Carroll
W. T. Creer	Wright
C. S. Coughlin	Osage
Chas. Cobb	Greene
J. H. Campbell	Cole
C. H. Curry	
C. R. Caplinger	Lafayette
C. E. Davis	Oregon
J. M. Donahue	Cole
A. P. Eldrecher	St. Francois
W. F. Elkins	Mississippi
Joe Farmer	Cole
J. W. Fisher	Cole
G. F. Forck	Cole
Chas. Gansloser	Miller
J. J. Gordon	Cole
B. F. Goodin	Cole
J. M. Hall	Cedar
W. W. Hatfield	Vernon
A. J. Hardin	Dunklin
Geo. Hime	Shannon
Chas. Holliway	Osage
Alex. Hornbuckle	Johnson
G. M. Henley	Cole
E. E. Johnson	Cole
J. P. Johnson	Cole
W. H. Leach	Cole
Jas. Leach	Moniteau
W. F. Kennett	
J. F. Krause	Cole
A. G. Lindner	Cole
J. W. Lockwood	Morgan
W. H. Long	Cooper
J. Leary	Cole
Tony Mehr	Cole
W. L. Miles	Nodaway
Alex. Mitchell	Howard
J. L. Murphy	Maries
J. R. McCulloch	Cooper
E. H. Morris	
J. E. McCreery	
T. M. Nixon	
G. W. Osborne	Randolph
H. H. Otto	Osage
I. L. Pare	Moniteau
L. P. Patterson	Osage
T. R. Price	Carroll
Joe Roberts	Barton
W. D. Rogers	Bates
Geo. Ryals	Macon
H. A. Richardson	Chariton
I. M. Rowden	
D. H. Rowland	Boone
Wm Rucker	Johnson
Leslie Rudolph	Cooper
Geo. Staihr	Cole
P. A. Secrest	St. Louis city
C. A. Spencer	Macon
W. M. Sheeley	Callaway
J. Stone	Cole
T. Stuckenschneider	Osage
J. W. Steenburger	Miller
J. J. Swillum	Cole
G. E. Sanders	Ray
R. R. Stewart	Shelby
Fred Sills	Barry
H. V. Swearinger	Vernon
J. H. Tolley	Mississippi
J. H. Tisue	Monroe
L. P. Tolson	Howard
A. J. Turner	Howard
J. E. Turner	Osage
J. W. Thomas	Saline
W. C. Walser	Cole
E. H. Walls	Pettis
W. W. Waddell	Henry
O. S. Wallace	Vernon
J. M. Williams	Pemiscot
E. Wilhite	Cole

MISSOURI REFORMATORY—BOONVILLE.

The school was created by the act approved March 30, 1887, and was located near the city of Boonville, by a commission composed of Governor Jno. S. Marmaduke, Attorney-General B. G. Boone and Register of Lands Robert McCulloch. The main building was erected by contract under the supervision of this commission, and was opened for the reception of boys on the first of January, 1889. All other buildings on the place were built by the boys with brick manufactured upon the place.

There are four hundred eighty-six acres owned by the state; in addition thereto, five hundred acres have been rented the past biennial period.

This institution has graded schools up to the eighth grade. Instruction and training is given in the following trades: Plumbing, steamfitting, electric wiring, boiler firing, refrigeration and ice manufacturing, brickmaking, bricklaying, cement work, patching, tailoring, band music, laundering, cooking, table waiting, painting, blacksmithing, gardening, orcharding, farming, dairying, baking, flower culture, printing, shorthand, typewriting and carpentering.

The system in vogue here now contemplates that religion first, work secondly, and education thirdly, are the three prime requisites in our work with the boys here, and that all influences in our attempted correction of the boys here are brought to bear along these three lines.

The earnings of this institution from July 1, 1918, to July 1, 1919, are approximately $50,000. Of this sum, $20,000 was earned by the boys working on farms.

The discipline here is military, encouraging as far as is possible, a high conception of honor, placing the boys, in most cases, upon their honor.

All business is now handled upon requisitions, and vouchers can be shown for every single expenditure.

The population on July 1, 1919, is 646.

OFFICERS AND EMPLOYES.

Name and position.	*Salary per month.*
A. G. Blakey, superintendent	$208.33
R. A. Johnston, commandant	100.00
J. S. Underwood, chief clerk	34.00
H. J. Miller, chief clerk	51.00
Eunice Sparkman, stenographer	50.00
R. L. Evans, physician	65.00
H. C. Holt, supt. of schools	100.00
H. F. Herfurth, captain Co. A	85.00
J. M. Sparkman, captain Co. B	85.00
E. G. Scott, captain Co. C	85.00
Porter Cash, captain Co. D	85.00
C. C. Meyer, captain Co. E	85.00
W. R. Scott, captain Co. F	85.00
J. A. Tackett, captain Co. G	85.00
E. L. Barnert, captain Co. H	85.00
W. F. Higginbotham, captain Co. I.	85.00
C. W. Kirby, assistant captain	75.00
Mrs. J. M. Sparkman, assistant Co. B	40.00
H. G. Hurt, assistant captain	80.00
J. W. Geiger, assistant captain	75.00
Mrs. W. R. Scott, assistant Co. F	35.00
Mrs. C. C. Meyer, assistant Co. E	35.00
T. S. Mitchell, assistant captain	85.00
H. A. Meyer, assistant captain	75.00
H. T. Brock, assistant captain	75.00
Martin Draffen, assistant captain	75.00
W. N. Embry, assistant captain	75.00
John Logan, assistant captain	75.00
W. I. Cox, assistant captain	27.50
W. H. Withers, carpenter	85.00
B. F. Washburn, brickmaker	85.00
King G. Stacy, bandmaster	125.00
H. A Stammerjohn, brickmason	$90.00
F. X. Zahringer, blacksmith	80.00
John Hack, baker	85.00
J. W. Bozarth, chief engineer	125.00
John Henry, night engineer	15.00
T. R. Gorman, plumber	100.00
Hillard Brewster, florist	85.00
Hal. Rudolph, commissary clerk	46.66
H. J. Miller, commissary clerk	32.00
Fred Iden, printer	75.00
L. M. Meredith, farmer	70.00
L. Burnett, assistant farmer	65.00
Allen Saunders, dairyman	75.00
H. H. Allen, poultry department	60.00
Hal. Rudolph, night watchman	10.83
P. J. Mahoney, night watchman	65.00
C. A. Gray, night watchman	65.00
R. H. Quint, night watchman	65.00
James Meredith, night watchman	32.50
Mrs. D. T. Draffen, assistant supt. schools	50.00
Mrs. E. L. Barnert, repair shop	40.00
Mrs. Winfrey, hospital nurse	50.00
Mrs. W. H. Withers, matron officers' dining room	50.00
Mrs. L. Harbour, matron boys' dining room	50.00
Mrs. T. R. Gorman, matron main building	26.67
Mrs. H. H. Allen, matron main building	13.33
Total	$4,017.82

INDUSTRIAL HOME FOR GIRLS—CHILLICOTHE.

The State Industrial Home for Girls was established by an act of the Thirty-fourth General Assembly, approved March 30, 1887. The sum of $50,000 was appropriated for this purpose. A commission, composed of the Governor, Attorney-General and Register of Lands, was appointed to locate this home, and on July 28, 1887, they accepted a donation of $5,000 tendered by the citizens of Chillicothe, through the local board of trade, and located the institution in that city on a tract of forty-nine acres. In January, 1889, the first building was opened for the reception of girls. Three cottages, a school building and chapel combined, a boiler house and administration building, have since been erected. In 1914 an appropriation of $12,600 was made for the purchase of additional land, and a tract of twenty acres adjoining the home grounds was bought.

Girls between the ages of seven and eighteen may be committed to the home, and may remain until twenty-one years of age. Within this biennium, the plan of segregating the diseased girls has been established; also special classes such as vocal music, domestic science, domestic art and two general sewing rooms. Instructions received in these classes have proved to be very beneficial to the girls. The products from the garden, farm, poultry and dairy departments amounted to $21,387.55 for the past two years.

Since the last report there were admitted one hundred and sixty-five girls, eighty-four paroled on good behavior, and ninety-four have been discharged at expiration of time or for various other reasons. Thirteen hundred and ninety-eight girls have been committed to the home; two hundred and twenty-six were enrolled December 31, 1918.

OFFICERS AND EMPLOYES.

Name and position.	*Salary per month.*
Miss Franklin Wilson, superintendent	$166.66
Miss Elizabeth Wilkinson, assistant superintendent	80.00
Miss Lulu Baird, secretary	65.00
Mrs. Jennie Hanawalt, matron	70.00
Dr. C. H. Grace, physician	45.00
Mrs. E. N. Merriam, family manager	50.00
Mrs. Mary McClure, family manager	50.00
Miss Lucy Sullivan, family manager	50.00
Miss Hattie Smith, family manager	50.00
Mrs. Effie Wisely, family manager	50.00
Miss Edith Carhart, relief	40.00
Mrs. Ella Myers, relief	40.00
Miss Nellie Roush, relief	40.00
Mrs. J. B. Mockbee, relief, general	40.00
Miss Rachel Beet, housekeeper	40.00
Mrs. Ella Nagel, housekeeper	40.00
Mrs. Ollie Chapin, housekeeper	40.00
Mrs. Lulu Shore, housekeeper	40.00
Mrs. Nova Parker, laundry teacher	40.00
Miss Mattie Young, laundry teacher	40.00
Miss Lilla Martin, laundry teacher	40.00
Mrs. Anna Johnson, laundry teacher	40.00
Miss Mae Brookshier, domestic science teacher	$60.00
Miss Ruth Bostwick, domestic art teacher	50.00
Miss Mary Erwin, sewing teacher	50.00
Miss Anna Erwin, sewing teacher	50.00
Mrs. Martha Brookshier, sewing teacher	50.00
Miss Katie Young, principal school	55.00
Miss Bina Jane Hemry, teacher	55.00
Miss Nancy Buckner, teacher	50.00
Miss Mildred Beane, teacher	50.00
Mrs. Blanche Reeder, garden supervisor	50.00
Prof. C. Weiland, orchestra director	120.00
Mrs. J. B. Mockbee, commissary officer	75.00
Mr. Sherman Stansberry, engineer	100.00
Mr. W. P. Holmes, fireman, night	70.00
Mr. Wm. Mathews, fireman, day	65.00
Mr. John Brannam, night watchman	70.00
Mr. E. D. Babbs, electrician	85.00
Mr. Robert Walburn, farmer	65.00

INDUSTRIAL HOME FOR NEGRO GIRLS—TIPTON.

MRS. ADORA SANDERSON, Supt.

The Forty-fifth General Assembly, by an act approved June 14, 1909, provided for an appointment of a commission, consisting of five members, to locate and establish a State Industrial Home for Negro Girls, and, for the carrying out of the provisions of said act, appropriated $20,000.00. The Forty-sixth General Assembly appropriated $6,500.00; the forty-seventh General Assembly appropriated $80,000.00; and the Forty-eighth General Assembly re-appropriated $28,557.19 for completion of buildings. The administration building, right wing, service building and boiler room were completed, and $63,685.00 for support, equipment, etc.

Girls between the ages of seven and eighteen may be committed to the home and may remain until 21 years of age. The school conforms to the state course of study and comprises the grammar grades. Also practical courses in plain sewing and dressmaking; instruction in practical housekeeping is given to all girls. Those who show musical ability also receive instruction. Simple training in domestic science and art are also given the girls. One hundred and fourteen girls have been committed to the home.

OFFICERS AND EMPLOYES.

Name and position.	*Salary per annum.*
Mrs. Adora Sanderson, superintendent	$1,000.00
Miss Emma V. Parker, matron	480.00
Mrs. Ida D. Gray, assistant matron	420.00
Miss Mable Williams, assistant matron	420.00
Miss Lillian Hamilton, teacher	420.00
Mrs. L. E. Gross, teacher	420.00
Miss Eloza Riggs, housekeeper	$420.00
C. E. Clark, engineer	1,200.00
P. J. Sanderson, farmer	600.00
J. G. Wainwright, watchman	600.00
Rev. L. D. Hardiman, chaplain	120.00
Charles Davis, gardener	600.00
Isaac Webb, farm hand	480.00

COUNTY OFFICERS

COUNTY OFFICERS.

(List corrected by county clerks, July, 1919, including new school superintendents, changes caused by deaths, resignations, etc.)

ADAIR COUNTY—County Seat, Kirksville.

Office.	Name of officer.	Politics.
Presiding judge county court	C. B. McClanahan	Democrat.
Judge, first district	L. L. Mikel	Republican.
Judge, second district	Amos. Propst	Republican.
Judge of probate	E. O. Beall	Republican.
Clerk circuit court	S. S. Cavett	Republican.
Clerk county court	Bert E. Sees	Republican.
Recorder of deeds	Nannie Barker	Republican.
Prosecuting attorney	Paul D. Higbee	Republican.
Sheriff	Marion Shoop	Republican.
Collector of revenue	Ed. F. Walters	Republican.
Assessor	S. P. Miller	Democrat.
Treasurer	P. J. Rieger	Democrat.
Coroner	James F. Waddill	Republican.
Public administrator	Geo. W. Hicks	Democrat.
Surveyor	S. M. Foley	Republican.
Highway engineer	S. E. Capps	Democrat.
Superintendent of public schools	Philip J. Fowler	Republican.

ANDREW COUNTY—County Seat, Savannah.

Presiding judge, county court	Chas. E. Caldwell	Republican.
Judge, first district	T. E. McVey	Republican.
Judge, second district	J. G. Thorburn	Republican.
Judge of probate	P. C. Breit	Republican.
Clerk circuit court	A. H. Frodsham	Republican.
Clerk county court	J. H. Huffman	Republican.
Prosecuting attorney	Stephen Fee	Republican.
Sheriff	T. G. Walker	Republican.
Collector of revenue	J. H. Roach	Republican.
Assessor	J. W. McKee	Republican.
Treasurer	C. A. Hartley	Republican.
Coroner	Dr. S. S. Bever	Republican.
Public administrator	Jno. Beaghler	Republican.
Surveyor	L. C. Cotrill	Republican.
Highway engineer	J. E. Schnitzius	Republican.
Superintendent of public schools	D. D. Hooper	Republican.

ATCHISON COUNTY—County Seat, Rockport.

Presiding judge, county court	W. L. Zuck	Republican.
Judge, Northern district	L. P. Coe	Republican.
Judge, Southern district	Richard Harmes	Democrat.
Judge of probate	Temple Hamilton	Democrat.
Clerk circuit court	Bernard Altman	Democrat.
Clerk county court	L. R. Scott	Democrat.
Recorder of deeds	Chas. L. Combs	Democrat.
Prosecuting attorney	Thos. M. Bailey	Republican.
Sheriff	L. L. Chastain	Republican.
Collector of revenue	James R. Kelley	Democrat.
Assessor	Dean F. James	Democrat.
Treasurer	A. H. Volkmann	Republican.
Coroner	Chas. T. Settle	Democrat.
Public administrator	Samuel Egbert	Democrat.
Surveyor	Ben. B. Hurst	Republican.
Superintendent of public schools	Sallie V. Grebe	.....

AUDRAIN COUNTY—County Seat, Mexico.

Office.	Name of officer.	Politics.
Presiding judge county court	S. C. Groves	Democrat.
Judge, Eastern district	J. W. Renner	Democrat.
Judge, Western district	Geo. A. Pollard	Democrat.
Judge of probate	E. A. Shannon	Democrat.
Clerk circuit court	Eppa F. Elliott	Democrat.
Clerk county court	R. B. Cauthorn	Democrat.
Recorder of deeds	Mrs. Nettie M. Stephens	Democrat.
Prosecuting attorney	R. D. Rogers	Democrat.
Sheriff	J. G. Ford	Democrat.
Collector of revenue	C. P. Arnold	Democrat.
Assessor	S. T. Torreyson	Democrat.
Treasurer	H. H. Grafford	Democrat.
Coroner	Robt. W. Berry	Democrat.
Public administrator	Jno. W. Howell	Democrat.
Surveyor	R. S. McKinney	Democrat.
Superintendent of public schools	Ed. C. Offut	Democrat.

BARRY COUNTY—County Seat, Cassville.

Presiding judge county court	A. J. Clevenger	Republican.
Judge, Eastern district	J. S. Varner	Republican.
Judge, Western district	A. F. Ryder	Republican.
Judge of probate	John R. Wallen	Republican.
Clerk circuit court	S. M. Trolinger	Republican.
Clerk county court	Leroy Jeffries	Republican.
Recorder of deeds	Arthur E. Erwin	Republican.
Prosecuting attorney	Emory E. Smith	Republican.
Sheriff	Wm. Houston	Democrat.
Collector of revenue	Preston E. Horine	Republican.
Assessor	Chas. W. Haddock	Democrat.
Treasurer	Wm. F. Wardlaw	Democrat.
Coroner	H. R. Williams	Republican.
Surveyor	Bert Robbins	Republican.
Highway engineer	J. C. Henry	Republican
Superintendent of public schools	W. E. Hankins	Republican.

BARTON COUNTY—County Seat, Lamar.

Presiding judge county court	G. M. Isenhower	Democrat.
Judge, Western district	A. W. Baker	Democrat.
Judge, Eastern district	J. P. Buffington	Democrat.
Judge of probate	Harry G. Mallett, vice, W. A. Evans	Democrat.
Clerk circuit court	Lou Casement	Democrat.
Clerk county court	Jake McLaughlin	Democrat.
Recorder of deeds	Smith Long	Democrat.
Prosecuting attorney	H. W. Timmonds	Democrat.
Sheriff	*John M. Harlow	Democrat.
Treasurer	Geo. R. Dickinson	Democrat.
Coroner	J. E. Harmon	Democrat.
Public administrator	A. B. Stone	Democrat.
Surveyor	J. W. Hagny	Democrat.
Superintendent of public schools	L. E. Brous	Democrat.

*Killed. W. A. Sewell elected.

BATES COUNTY—County Seat, Butler.

Presiding judge county court	R F. Harper	Republican.
Judge, Northern district	W. J. Middleton	Democrat.
Judge, Southern district	W. H. Lowder	Democrat.
Judge of probate	Henry E. Sheppard	Democrat.
Clerk circuit court	C. C. Swarens	Democrat.
Clerk county court	Jas. W. Hall	Republican.
Recorder of deeds	Chas. E. Fortune	Democrat.
Prosecuting attorney	Watt B. Dawson	Democrat.
Sheriff	Jos. W. Baker	Democrat.
	(Township organization.)	
Treasurer	John H. Stone	Democrat.
Coroner	C. J. Allen	Democrat.
Public administrator	Weldon D. Yates	Democrat.
Superintendent of public schools	Arthur C. Moreland	Democrat.
Surveyor	J. B. March	Democrat.

BENTON COUNTY—County Seat, Warsaw.

Office.	Name of officer.	Politics.
Presiding judge county court	Peter H. Bockelman	Republican.
Judge, first district	Samuel Breshears	Republican.
Judge, second district	Phillip R. Schnabel	Republican.
Judge of probate	George W. Hannum	Republican.
Clerk circuit court	John E. Brady	Republican.
Clerk county court	Levi Salley	Republican.
Recorder of deeds	John E. Brady	Republican.
Prosecuting attorney	Diedrich Brunjes	Republican.
Sheriff	John W. Allen	Republican.
Collector of revenue	Charles W. Kennedy	Republican.
Assessor	Henry A. Heerman	Republican.
Treasurer	Albert H. Holloway	Republican.
Coroner	John R. Smith, M. D	Republican.
Public administrator	George U. Freund	Republican.
Surveyor	Joseph A. Dice	Democrat.
Highway engineer	Joseph A. Dice	Democrat.
Superintendent of public schools	Charles G. Harvey	Republican.

BOLLINGER COUNTY—County Seat, Marble Hill.

Presiding judge county court	Thos. W. Cooper	Republican.
Judge, first district	Greene L. Myers	Republican.
Judge, second district	Louis W. Lix	Republican.
Judge of probate	Robert, C. Alexander	Republican.
Clerk circuit court	Frederick F. Mabuce	Republican.
Clerk county court	Geo. W. Bidewell	Republican.
Recorder of deeds	Frederick F. Mabuce	Republican.
Prosecuting attorney	J. Monroe Robins	Republican.
Sheriff	Enoch Underwood	Republican.
Collector of revenue	John B. Smith	Republican.
Assessor	J. H. Johnson	Republican.
Treasurer	Jesse K. Wells	Republican.
Coroner	Dr. Wm. Lages	Democrat.
Public administrator	F. M. Young	Republican.
Surveyor	Jasper S. McGee	Republican.
Highway engineer	Jasper S. McGee	Republican.
Superintendent of public schools	Wilbur M. Welker	Republican.

BOONE COUNTY—County Seat, Columbia.

Presiding judge county court	J. T. Rowland	Democrat.
Judge, Northern district	Jas. T. Stockton	Democrat.
Judge, Southern district	J. Sam Pauley	Democrat.
Judge of probate	H. A. Collier	Democrat.
Clerk circuit court	R. S. Pollard	Democrat.
Clerk county court	C. W. Davis	Democrat.
Recorder of deeds	Jno. L. Henry	Democrat.
Prosecuting attorney	George S. Starrett	Democrat.
Sheriff	T. Fred Whitesides	Democrat.
Collector of revenue	M. G. Proctor	Democrat.
Assessor	P. H. Sapp	Democrat.
Treasurer	Geo. E. Thomson	Democrat.
Coroner	B. F. Baker	Democrat.
Public administrator	Porter Mitchell	Democrat.
Surveyor	H. E. Brown	Democrat.
Highway engineer	H. E. Brown	Democrat.
Superintendent of public schools	Chas. E. Northcutt	Democrat.

BUCHANAN COUNTY—County Seat, St. Joseph.

Presiding judge county court	John H. McClanahan	Democrat.
Judge, first district	Jefferson Sampson	Republican.
Judge, second district	John Brendel	Republican.
Judge of probate	A. B. Duncan	Democrat.
Clerk circuit court	Emmett J. Crouse	Democrat.
Clerk county court	Artemas Ferrill	Democrat.
Recorder of deeds	Harry C. Yates	Democrat.
Prosecuting attorney	Stephen K. Owen	Democrat.
Sheriff	A. E. Isaacson	Republican.
Collector of revenue	John Porter Srite	Democrat.
Assessor	John M. Crawford	Democrat.
Treasurer	W. H. Frans	Democrat.
Coroner	Dr. Forrest Thomas	Democrat.
Public administrator	Mary A. Williams	Democrat.
.....	.....	.....
Highway engineer	H. L. Meyer	Democrat.
Superintendent of public schools	Fred E. Roach	Democrat.
County auditor	William R. Campbell	Democrat.

BUTLER COUNTY—County Seat, Poplar Bluff.

Office.	Name of officer.	Politics.
Presiding judge county court	A. W. Davidson	Republican.
Judge, Eastern district	J. R. Craft	Republican.
Judge, Western district	M. W. Owen	Democrat.
Judge of probate	D. B. Deem	Republican.
Clerk circuit court	Wm. McGuire	Republican.
Clerk county court	M. W. Henson	Republican.
Recorder of deeds	Joseph Hayes	Republican.
Prosecuting attorney	David W. Hill	Republican.
Sheriff	C. E. Robinson	Republican.
Collector of revenue	J. H. Harwell	Republican.
Assessor	Frank W. Shadle	Republican.
Treasurer	Jas. F. Higgins	Republican.
Coroner	R. L. Jacobmeyer	Republican.
Public administrator	A. W. Greer	Republican.
Surveyor and highway engineer	E. C. Nickey	Republican.
Superintendent of public schools	S. O. Holloway	Republican.

CALDWELL COUNTY—County Seat, Kingston.

Presiding judge county court	William J. Waggoner	Republican.
Judge, Western district	John E. Petree	Republican.
Judge, Eastern district	Eugene Houghton	Republican.
Judge of probate	Ira. D. Beals	Republican.
Clerk circuit court	William O. Zook	Republican.
Clerk county court	John H. Eckelbery	Republican.
Recorder of deeds	Otho Switzer	Republican.
Prosecuting attorney	Crosby C. Johnson	Republican.
Sheriff	Judson C. Arnote	Democrat.
	(Township organization.)	
Treasurer	Linus Hopson	Democrat.
Coroner	Ellsworth Michael	Republican.
Public administrator	Chas. A. Morton	Republican.
Surveyor	Roy A. White	Republican.
Highway engineer	D. J. Owens	Republican.
Superintendent of public schools	D. N. McClintock	.....

CALLAWAY COUNTY—County Seat, Fulton.

Presiding judge county court	E. C. Holman	Democrat.
Judge, Eastern district	A. T. Crump	Democrat.
Judge, Western district	James E. Moore	Democrat.
Judge of probate	John B. Harris	Democrat.
Clerk circuit court	Mossie Morris	Democrat.
Clerk county court	T. H. Halley	Democrat.
Recorder of deeds	J. C. Owen	Democrat.
Prosecuting attorney	Judson Sanderson	Democrat.
Sheriff	James L. Cole	Democrat.
Collector of revenue, elect	Samuel L. Wright, now dead	Democrat.
Assessor	E. M. Crump	Democrat.
Treasurer	J. W. Ratekin	Democrat.
Coroner	D. H. Young	Democrat.
Public administrator	M. L. Guthrie	Democrat.
Surveyor	W. P. Divers	Democrat.
Highway engineer	W. P. Divers	Democrat.
Superintendent of public schools	J. C. Humphreys	Democrat.

CAMDEN COUNTY—County Seat, Linn Creek.

Presiding judge county court	Lon King	Republican.
Judge, first district	Milton C. Luttrell	Republican.
Judge, second district	John D. Fudge	Republican.
Judge of probate	*John W. Williams	Republican.
Clerk circuit court and recorder	Aubrey Shipman	Republican.
Clerk county court	Will G. Nelson	Republican.
Prosecuting attorney	Sid C. Roach	Republican.
Sheriff	Samuel C. Paxton	Republican.
Collector of revenue	William C. Jeffries	Republican.
Assessor	William T. Campbell	Democrat.
Treasurer	Egel Parish	Republican.
Surveyor and highway engineer	Ezra N. Knight	Republican.
Superintendent of public schools	M. E. Johnson	Republican.

*Dead—E. W. Kain, Democrat, appointed.

CAPE GIRARDEAU COUNTY—County Seat, Jackson.

Office.	Name of officer.	Politics.
Presiding judge county court	William Paar	Republican.
Judge, first district	Phillip C. Kasten	Republican.
Judge, second district	G. Jacob Keller	Republican.
Judge of probate	David B. Hays	Republican.
Clerk circuit court	Chas. B. Jaeger	Republican.
Clerk county court	Blucher Sperling	Republican.
Recorder of deeds	Fred H. Schrader	Republican.
Prosecuting attorney	J. Henry Caruthers	Republican.
Sheriff	N. J. Hutson	Democrat.
Collector of revenue	George H. Meyer	Republican.
Assessor	Ernest J. Caldwell	Republican.
Treasurer	J. H. C. Kerstner	Republican.
Coroner	Dr. Arthur Poe	Republican.
Public administrator	*Chas. Blattner	Republican.
Surveyor	Louis M. Bean	Republican.
Highway engineer	Dennis Scivally	Republican.
Superintendent of public schools	James T. McDonald	Democrat.

*Dead—William Palmer Oliver, Democrat, appointed.

CARROLL COUNTY—County Seat, Carrollton.

Presiding judge county court	J. W. Rea	Republican.
Judge, Eastern district	W. A. Cobb	Republican.
Judge, Western district	E. B. Dorsey	Democrat.
Judge of probate	John S. Crawford	Republican.
Clerk circuit court	L. A. Scott	Republican.
Clerk county court	J. M. Staton	Republican.
Recorder of deeds	H. W. Brand	Republican.
Prosecuting attorney	Guy Whiteman	Republican.
Sheriff	I. N. Calvert	Republican.
	(Township organization.)	
Treasurer	Milton Standley	Republican.
Coroner	Dr. J. A. G. Tonge	Republican.
Public administrator	T. L. Crane	Republican.
Surveyor	D. W. Frush	Republican.
Highway engineer	D. W. Frush	Republican
Superintendent of public schools	Arch M. Earp	Democrat

CARTER COUNTY—County Seat, Van Buren.

Presiding judge county court	J. F. Emmons	Democrat.
Judge, Eastern district	E. N. Ball	Republican.
Judge, Western district	Wm. N. Sartin	Democrat.
Judge of probate	W. J. Oliver	Democrat.
Clerk circuit court	W. J. Burrows	Democrat.
Clerk county court	John L. Moore	Democrat.
Recorder of deeds	W. J. Burrows	Democrat.
Prosecuting attorney	Joseph L. Huett	Democrat.
Sheriff	Fred Kelley	Democrat.
Collector of revenue	W. E. Coleman	Democrat.
Assessor	J. B. Aubuchon	Democrat.
Treasurer	S. A. Carhan	Democrat.
Coroner	T. W. Cotton	Democrat.
Surveyor	W. L. Skinner	Republican.
Superintendent of public schools	H. D. Condray	Republican.

CASS COUNTY—County Seat, Harrisonville.

Presiding judge county court	Harry V. Hirst	Democrat.
Judge, Northern district	S. P. Flemng	Democrat.
Judge, Southern district	J. F. Kircher	Democrat.
Judge of probate	L. A. Bruce	Democrat.
Clerk circuit court	T. A. Callaway	Democrat.
Clerk county court	W. P. Gilleland	Democrat.
Recorder of deeds	Bud Cox	Democrat.
Prosecuting attorney	J. R. Nicholson	Democrat.
Sheriff	W. H. Dealy	Democrat.
	(Township organization.)	
Treasurer	John W. Colburn	Democrat.
Coroner	D. B. Barnett	Democrat.
Public administrator	J. H. Hatton	Democrat.
Surveyor	Fred Barker	Democrat.
Highway engineer	Fred Barker	Democrat.
Superintendent of public schools	C. A. Burke	Democrat.

CEDAR COUNTY—County Seat, Stockton.

Office.	Name of officer.	Politics.
Presiding judge county court	A. R. West	Republican.
Judge, Northern district	C. B. Hamlett	Republican.
Judge, Southern district	J. M. Hudson	Republican.
Judge of probate	F. Headlee	Republican.
Clerk circuit court	Lusian Dixon	Republican.
Clerk county court	J. D. Hendricks	Republican.
Recorder of deeds	Lusian Dixon	Republican.
Prosecuting attorney	J. W. Collins	Republican.
Sheriff	Jno. T. Wynes	Republican.
Collector of revenue	W. R. Lewis	Republican.
Assessor	A. G. Heorning	Republican.
Treasurer	J. W. Summers	Republican.
Coroner	Dr. H. A. Sumnerd	Republican.
Surveyor	H. C. Young	Republican.
Highway engineer	H. C. Young	Republican.
Superintendent of public schools	W. H. Riley	Democrat.

CHARITON COUNTY—County Seat, Keytesville.

Presiding judge county court	W. D. Herring	Democrat.
Judge, Eastern district	J. M. Hershey	Democrat.
Judge, Western district	Geo. D. Hainds	Democrat.
Judge of probate	J. E. Montgomery	Democrat.
Clerk circuit court	W. G. Wright	Democrat.
Clerk county court	Warner W. White	Democrat.
Recorder of deeds	R. L. Hunt	Democrat.
Prosecuting attorney	Roy McKittrick	Democrat.
Sheriff	Robt. E. Hurt (Township organization.)	Democrat.
Treasurer	J. O. Richardson	Democrat.
Coroner	G. W. Hawkins	Democrat.
Public administrator	O. P. Ray	Democrat.
Surveyor	A. F. Arrington	Democrat.
Highway engineer	A. F. Arrington	Democrat.
Superintendent of public schools	C. C. Carlstead	Democrat.

CHRISTIAN COUNTY—County Seat, Ozark.

Presiding judge county court	Wood T. Johnson	Republican.
Judge, Eastern district	W. M. Johnson	Republican.
Judge. Western district	Herbert Hawkins	Republican.
Judge of probate court	Jacob Hartley	Republican.
Clerk circuit court	J. C. Barnes	Republican.
Clerk county court	L. N. Farmer	Republican.
Recorder of deeds	A. M. Little	Republican.
Prosecuting attorney	W. L. Vandeventer	Republican.
Sheriff	G. A. Johns	Republican.
Collector of revenue	R. M. Mapes	Republican.
Assessor	H. R. Stone	Republican.
Treasurer	J. N. Chaffin	Republican.
Coroner	W. B. Wasson	Republican.
Public administrator	P. W. Caves	Republican.
Surveyor and highway engineer	Jesse R. Cox	Republican.
Superintendent of public schools	J. T. Mapes	Republican.

CLARK COUNTY—County Seat, Kahoka.

Presiding judge county court	James M. Riggs	Republican.
Judge, Eastern district	J. S. Hardy	Republican.
Judge. Western district	Wm. N. Hays	Republican.
Judge of probate	Samuel J. Dare	Democrat.
Clerk circuit court	James M. Wadmore	Democrat.
Clerk county court	O. G. Watson	Republican.
Recorder of deeds	Fred C. Bowman	Republican.
Prosecuting attorney	James H. Talbott	Republican.
Sheriff	George W. Arnold	Democrat.
Collector of revenue	Louis Johnson	Democrat.
Assessor	Harry Owens	Republican.
Treasurer	T J. Daggs	Democrat.
Coroner	Dr. J. L. McConnell	Republican.
Public administrator	Geo. W. Fleming	Democrat.
Surveyor	F. B. Stewart	Democrat.
Superintendent of public schools	Alberta Callison	Republican.

CLAY COUNTY—County Seat, Liberty.

Office.	Name of officer.	Politics.
Presiding judge county court	Jacob B. Minter	Democrat.
Judge, first district	Zarious W. Huntington	Democrat.
Judge, second district	Robert Lee Ferril	Democrat.
Judge of probate	Ben A. Reed	Democrat.
Clerk circuit court	Robert Don Carlos	Democrat.
Clerk county court	Edgar Archer	Democrat.
Recorder of deeds	Nicholas Mosby	Democrat.
Prosecuting attorney	Claude Coppinger	Democrat.
Sheriff	Lonzo P. Sissom	Democrat.
Collector of revenue	Matt D. Logan	Democrat.
Assessor	Walter Manley	Democrat.
Treasurer	Fannie Roberts	Democrat.
Coroner	W. L. Wysong	Democrat.
Public administrator	Earl E. Kirkland	Democrat.
Surveyor	Earl Denny	Democrat.
Highway engineer	Earl Denny	Democrat.
Superintendent of public schools	E. L. Black	Democrat.

CLINTON COUNTY—County Seat, Plattsburg.

Presiding judge county court	Shelby F. Thurman	Democrat.
Judge, first district	Geo. N. Budlong	Democrat.
Judge, second district	C. E. Heflin	Democrat.
Judge of probate	Frank W. Armstrong	Democrat.
Clerk circuit court	Laura Stone	Democrat.
Clerk county court	J. C. Hopkins	Democrat.
Recorder of deeds	D. B. Marsh	Democrat.
Prosecuting attorney	Frank B. Klepper	Republican.
Sheriff	Clarence E. David	Democrat.
Collector of revenue	John Lacy Thompson	Democrat.
Assessor	Manly J. Woodward	Democrat.
Treasurer	M. J. Trimble	Democrat.
Coroner	J. R. Hamer	Democrat.
Public administrator	H. R. Riley	Democrat.
Surveyor	A. J. St. John	Democrat.
Highway engineer	A. J. St. John	Democrat.
Superintendent of public schools	Anna L. Sims	Democrat.

COLE COUNTY—County Seat, Jefferson City.

Presiding judge county court	Wm. Bauer	Republican.
Judge, first district	E. W. Decker	Republican.
Judge, second district	M. R. Buersmeyer	Republican.
Judge of probate	J. E. Garman	Republican.
Clerk circuit court	Martin Gipfert	Republican.
Clerk county court	C. A. Dirckx	Democrat.
Recorder of deeds	Ben H. Linhardt	Republican.
Prosecuting attorney	Henry J. Westhues	Republican.
Sheriff	A. B. Richter	Republican.
Collector of revenue	A. E. Blaser	Republican.
Assessor	Frank E. Jones	Republican.
Treasurer	Peter J. Schell	Democrat.
Coroner	E. R. Son	Democrat.
Public administrator	Otto Pittrich	Democrat.
Surveyor	E. F. C. Harding	Democrat.
Highway engineer	E. F. C. Harding	Democrat.
Superintendent of public schools	A. H. Sieve	Democrat.

COOPER COUNTY—County Seat, Boonville.

Presiding judge county court	Charles Durr	Republican.
Judge, Eastern district	Elmer George	Republican.
Judge, Western district	P. G. Meisenheimer	Republican.
Judge of probate	Homer C. Davis	Republican.
Clerk circuit court	F. M. Smith	Republican.
Clerk county court	Rolla D. Pealer	Democrat.
Recorder of deeds	F. M. Smith	Republican.
Prosecuting attorney	George D. Brownfield	Republican.
Sheriff	Martin Tucker	Republican.
Collector of revenue	Ed. L. Bauman	Republican.
Assessor	Edgar Rudolph	Republican.
Treasurer	George J. Garthoffner	Republican.
Coroner	Dr. F. R. Smiley	Republican.
Public administrator	Crockett Hickman	Democrat.
Surveyor	Edgar T. Hale	Republican.
Highway engineer	Edgar T. Hale	Republican.
Superintendent of public schools	W. B. Downing	Democrat.

CRAWFORD COUNTY—County Seat, Steelville.

Office.	Name of officer.	Politics.
Presiding judge county court	A. G. Murray	Republican.
Judge, first district	Geo. W. Sellers	Republican.
Judge, second district	G. S. Matlock	Republican.
Judge of probate court	Wm. C. Doggett	Republican.
Clerk circuit court	Logan T. Moss	Republican.
Clerk county court	J. O. Leaver	Republican.
Recorder of deeds	Geo. F. Kehner	Republican.
Prosecuting attorney	Harry Clymer	Republican.
Sheriff	Henry E. Gibson	Democrat.
Collector of revenue	Everett Dickson	Republican.
Assessor	Henry L. Essman	Democrat.
Treasurer	L. F. Brand	Republican.
Coroner	Geo. W. Reeves, M. D	Republican.
Public administrator	A. J. Barnett	Republican.
Surveyor	John C. Smith	Republican.
Superintendent of public schools	W. M. Chapman	Republican.

DADE COUNTY—County Seat, Greenfield.

Presiding judge county court	J. L. King	Republican.
Judge, Eastern district	E. A. Jones	Republican.
Judge, Western district	C. D. Boisseau	Republican.
Judge of probate	C. W. Montgomery	Republican.
Clerk circuit court	J. M. Brotherton	Republican.
Clerk county court	S. M. Quick	Republican.
Recorder of deeds	J. R. Clopton	Republican.
Prosecuting attorney	S. A. Payne	Republican.
Sheriff	B. W. Smith (Township organization.)	Republican.
Treasurer	J. B. Lorah	Democrat.
Public administrator	R. S. Ramsey	Republican.
Surveyor	M. W. Allison	Republican.
Superintendent of public schools	R. L. Myers	Democrat.

DALLAS COUNTY—County Seat, Buffalo.

Presiding judge county court	F. M. Gaunt	Republican.
Judge, Southern district	W. A. Gann	Republican.
Judge, Northern district	J. E. Thomas	Republican.
Judge of probate	R. T. Andrews	Republican.
Clerk circuit court	W. D. Blankenship	Republican.
Clerk county court	F. N. Gann	Republican.
Recorder of deeds	John S. Dillion	Republican.
Prosecuting attorney	John S. Haynes	Democrat.
Sheriff	S. T. Gower	Republican.
Collector of revenue	C. W. Smithpeter (hold over)	Republican.
Assessor	J. M. Carter	Republican.
Treasurer	R. A. Booth	Republican.
Coroner	C. J. Lindsey	Republican.
Public administrator	J. C. McDowell	Republican.
Surveyor	James S. McConnell	Republican.
Highway engineer	Jerry Sweaney	Republican.
Superintendent of public schools	Ben. F. Rea	Republican.

DAVIESS COUNTY—County Seat, Gallatin.

Presiding judge county court	Daniel Blackburn	Republican.
Judge, Northern district	Richard A. Daniels	Republican.
Judge, Southern district	Moran N. Knight	Democrat.
Judge of probate	Oliver O. Mettle	Republican.
Clerk circuit court	Hugh C. Scott	Republican.
Clerk county court	Harley J. Harrah	Republican.
Recorder of deeds	Robert E. Stapleton	Republican.
Prosecuting attorney	Lewis B. Gillahan	Republican.
Sheriff	J. Atch Blair (Township organization.)	Republican.
Treasurer	Moses Mann	Republican.
Coroner	J. D. Dunham	Republican.
Public administrator	Philip Shaw	Democrat.
Surveyor	James T. Miller	Democrat.
Highway engineer	James T. Miller	Democrat.
Superintendent of public schools	Hallie Burton	Republican.

DEKALB COUNTY—County Seat, Maysville.

Office.	Name of officer.	Politics.
Presiding judge county court	J. E. Goble	Republican.
Judge, first district	J. D. Burton	Republican.
Judge, second district	L. R. Tunks	Republican.
Judge of probate	Frank B. Miller	Republican.
Clerk circuit court	John B. Wilson	Republican.
Clerk county court	Burt H. Phelps	Democrat.
Recorder of deeds	Wm. J. Pollard	Republican.
Prosecuting attorney	Covell R. Hewitt	Democrat.
Sheriff	Floyd Leard (Township organization.)	Republican.
Treasurer	Rial Riemenschneider	Republican.
Coroner	J. R. Elliott	Democrat.
Public administrator	Adam Thompson	Republican.
Surveyor and ex-officio highway engr.	Arthur F. Sisson	Republican.
Superintendent of public schools	Mrs. Lou P. McAdam	Republican.

DENT COUNTY—County Seat, Salem.

Presiding judge county court	John G. Carty	Democrat.
Judge, first district	W. E. Garrett	Democrat.
Judge, second district	W. L. Leonard	Republican.
Judge of probate	Stephe R. Miner	Democrat.
Clerk circuit court	A. M. Cage	Democrat.
Clerk county court	J. E. Gaines	Democrat.
Recorder of deeds	A. M. Cage	Democrat.
Prosecuting attorney	G. C. Dalton	Republican.
Sheriff	A. J. Matthews	Republican.
Collector of revenue	W. B. Simmons	Democrat.
Assessor	J. N. Heavin	Democrat.
Treasurer	J. W. Hagles	Democrat.
Coroner	Dr. A. T. McMurtrey	Democrat.
Surveyor	L. C. McSpadden	Democrat.
Highway engineer	L. C. McSpadden	Democrat.
Superintendent of public schools	R. W. Crow	Republican.

DOUGLAS COUNTY—County Seat, Ava.

Presiding judge county court	Stafford J. Wallace	Republican.
Judge, Eastern district	Frank Scherer	Republican.
Judge, Western district	Robt. S. Lethco	Republican.
Judge of probate	Henderson Inman	Republican.
Clerk circuit court	Wm. I. Barker	Republican.
Clerk county court	Earnest C. Bunch	Republican.
Recorder of deeds	Horace M. Curnutt	Republican.
Prosecuting attorney	J. S. Clarke	Republican.
Sheriff	Wm. M. Miller	Republican.
Collector of revenue	J. Herbert Sell	Republican.
Assessor	Chalmer C. Coble	Republican.
Treasurer	Homer J. Norman	Republican.
Coroner	Removed from the state	Republican.
Public administrator	Jas. Thompson	Republican.
Surveyor	Chas. M. Spurlock, fill vacancy	Republican.
Highway engineer	Chas. M. Spurlock	Republican.
Superintendent of public schools	Thos. J. Moorehouse	Republican.

DUNKLIN COUNTY—County Seat, Kennett.

Presiding judge county court	J. W. Harris	Democrat.
Judge, first district	C. G. Scobey	Democrat.
Judge, second district	C. H. Robards	Democrat.
Judge of probate	H. T. West	Democrat.
Clerk circuit court	J. W. Sexton	Democrat.
Clerk county court	Chas. S. Shultz	Democrat.
Recorder of deeds	W. T. Romines	Democrat.
Prosecuting attorney	George Smith	Democrat.
Sheriff	J. W. Timberman (Township organization.)	Democrat.
Treasurer	W. M. Stokes	Democrat.
Coroner	T. J. Rigdon	Democrat.
Public administrator	C. W. Davidson	Democrat.
Surveyor	I. H. Douglass	Democrat.
Superintendent of public schools	Edw. D. McAnally	Democrat.

FRANKLIN COUNTY—County Seat, Union.

Office.	Name of officer.	Politics.
Presiding judge county court	H. H. Meyer	Republican.
Judge, first district	Wm. L. Steiner	Republican.
Judge, second district	Wm. Eime	Republican.
Judge of probate	Emil O. Griese	Republican.
Clerk circuit court	Geo. J. S. Keller	Republican.
Clerk county court	F. A. Ruge	Republican.
Recorder of deeds	Henry C. Vossbrink	Republican.
Prosecuting attorney	Robert W. Otto	Republican.
Sheriff	Arthur Gorg	Republican.
Collector of revenue	Wm. J. Godt	Republican.
Assessor	Nick Cardwell	Republican.
Treasurer	Amos A. Beinke	Republican.
Coroner	Dr. S. L. Dewhirst	Republican.
Public administrator	F. C. Heidmann	Republican.
Surveyor	Jesse F. Ekey	Republican.
Highway engineer, ex-officio	Jesse F. Ekey	Republican.
Superintendent of public schools	A. F. Borberg	Republican.

GASCONADE COUNTY—County Seat, Hermann.

Presiding judge county court	Jacob Tappmeyer	Republican.
Judge, Northern district	Ernst H. Hoener	Republican.
Judge, Southern district	Aug. H. Brinkmann	Republican.
Judge of probate	Theo. Graf	Republican.
Clerk circuit court	L. R. Wentzel	Republican.
Clerk county court	M. Neumann, Jr	Republican.
Recorder of deeds	L. R. Wentzel	Republican.
Prosecuting attorney	W. J. Hensley	Republican.
Sheriff	August W. Dietzel	Republican.
Collector of revenue	Lorenz Emo	Republican.
Assessor	H. W. Heidbreder	Republican.
Treasurer	John M. Schermann	Republican.
Coroner	Dr. F. Aufderheide	Republican.
Public administrator	F. J. Hanne	Republican.
Surveyor	Russell Maupin	Republican.
Superintendent of public schools	A. O. Mann	Republican.

GENTRY COUNTY—County Seat, Albany.

Presiding judge county court	T. N. Rigney	Democrat.
Judge, first district	Orville Brown	Republican.
Judge, second district	G. W. Rose	Democrat.
Judge of probate court	Geo. P. Adams	Republican.
Clerk circuit court	Ed. E. Birge	Democrat.
Clerk county court	C. H. Mothersead	Democrat.
Recorder of deeds	Ed. E. Birge	Democrat.
Prosecuting attorney	C. E. Ernst	Republican.
Sheriff	C. C. Fee	Democrat.
Collector of revenue, ex-officio	Famous E. Blue (Township organization.)	Democrat.
Treasurer	Famous E. Blue	Democrat.
Coroner	G. W. Whiteley, M. D	Democrat.
Public administrator	R. M. McCammon	Democrat.
Surveyor	John B. H. Ray	Democrat.
Highway engineer	John B. H. Ray	Democrat.
Superintendent of public schools	Earle C. Duncan	Democrat.

GREENE COUNTY—County Seat, Springfield.

Presiding judge county court	W. R. Gorsuch	Republican.
Judge, first district	John Cowell	Democrat.
Judge, second district	Joseph W. West	Republican.
Judge of probate	Thomas H. Gideon	Republican.
Clerk circuit court	James C. Hale	Republican.
Clerk county court	John L. Likins	Republican.
Recorder of deeds	Arthur B. Finch	Republican.
Prosecuting attorney	Oliver J. Page	Republican
Sheriff	Joseph W. Webb	Republican.
Collector of revenue	Charles M. Gibson	Republican.
Assessor	Harve W. Turner	Republican.
Treasurer	W. E. Smith	Republican.
Coroner	Ely Paxon	Republican.
Public administrator	Wm. L. McCurdy	Republican.
Surveyor and highway engineer (ex-officio)	Fred W. Johnson	Republican.
Superintendent of public schools	C. W. McCroskey	Democrat.

GRUNDY COUNTY—County Seat, Trenton.

Office.	Name of officer.	Politics.
Presiding judge county court	Geo. W. Pollock	Republican.
Judge, first district	W. C. Urton	Republican.
Judge, second district	Fred Pederson	Republican.
Judge of probate	E. W. McKeen	Republican.
Clerk circuit court	Tenia Myers	Republican.
Clerk county court	W. M. Morris	Republican.
Recorder of deeds	Marvin H. Mooney	Republican.
Prosecuting attorney	Roscoe E. Kavanaugh	Republican.
Sheriff	S. G. Garnand	Democrat.
	(Township organization.)	
Treasurer	J. C. Newman	Republican.
Coroner	O. R. Rooks	Republican.
Public administrator	W. A. McCracken	Republican.
Superintendent of public schools	Elizabeth Brainerd	Republican.

HARRISON COUNTY—County Seat, Bethany.

Presiding judge county court	W. C. Baldwin	Republican.
Judge, first district	J. D. Hart	Republican.
Judge, second district	John Ballard	Republican.
Judge of probate	Henry N. Burgin	Democrat.
Clerk circuit court and ex-officio recorder	G. W. Bolar	Republican.
Clerk county court	Charles T. Bridges	Republican.
Prosecuting attorney	Frank M. Frisby	Republican.
Sheriff	R. B. Tedlock	Democrat.
	(Township organization.)	
Treasurer and ex-officio collector	J. B. McClure	Republican.
Coroner	Dr. E. F. Harding	Republican
Public administrator	William P. Bryant	Republican.
Surveyor	H. B. Dearing	Republican.
Highway engineer	H. B. Dearing	Republican.
Superintendent of public schools	E. Newton Carter	Republican.

HENRY COUNTY—County Seat, Clinton.

Presiding judge county court	J. F. Boyd	Democrat.
Judge, Northern district	L. D. Powers	Democrat.
Judge, Southern district	W. S. Mitchel	Democrat.
Judge of probate court	J. B. Redford	Democrat.
Clerk circuit court	J. W. Miller	Democrat.
Clerk county court	Thornton Jennings	Democrat.
Recorder of deeds	W. R. McCown	Democrat.
Prosecuting attorney	C. I. Davis	Democrat.
Sheriff	W. T. Runner	Democrat.
	(Township organization.)	
Treasurer	John E. Clary	Democrat.
Coroner	Dr. W. T. Jennings	Democrat.
Public administrator	John Drach, Jr.	Democrat.
Surveyor	Thos. B. Parks	Democrat.
Highway engineer	Thos. B. Parks	Democrat.
Superintendent of public schools	Kathryn E. Spangler	Democrat.

HICKORY COUNTY—County Seat, Hermitage.

Presiding judge county court	George W. Wright	Republican.
Judge, Eastern district	J. H. Russell	Republican.
Judge, Western district	James F. Breshears	Republican.
Judge of probate	J. G. Riddle	Republican.
Clerk circuit court and ex-officio recorder	Irl R. Chrisope	Republican.
Clerk county court	D. Ray Owsley	Republican.
Prosecuting attorney	Chas. N. Simmons	Republican.
Sheriff	John P. McCaslin	Republican.
Collector of revenue	Eric Eklof	Republican.
Assessor	S. L. Pack	Republican.
Treasurer	J. H. Crouch	Republican.
Public administrator	C. M. Bentley	Republican.
Highway engineer	J. S. Tilford	Democrat.
Superintendent of public schools	B. B. Ihrig	Democrat.

HOLT COUNTY—County Seat, Oregon.

Office.	Name of officer.	Politics.
Presiding judge county court	Fred Lawrence	Republican.
Judge, first district	C. B. Whitmer	Republican.
Judge, second district	Isaac D. Painter	Republican.
Judge of probate	Harry M. Dungan	Republican.
Clerk circuit court	Edwin A. Dunham	Republican.
Clerk county court	Daniel B. Kunkel	Republican.
Recorder of deeds	John H. Simpson	Republican.
Prosecuting attorney	A. M. Tibbels	Republican.
Sheriff	B. E. Crouser	Republican.
Collector of revenue	W. H. Alkire	Republican.
Assessor	Alfred A. Meyer	Republican.
Treasurer	Sebourn Carson	Republican.
Coroner	Dr. F. E. Bullock	Republican.
Public administrator	George W. Meyer	Republican.
Surveyor	John H. Peret	Republican.
Highway engineer	John H. Peret	Republican.
Superintendent of public schools	Mrs. Alberta G. Murphy	.....

HOWARD COUNTY—County Seat, Fayette.

Presiding judge county court	W. M. Jackson	Democrat.
Judge, Eastern district	B. M. Woods	Democrat.
Judge, Western district	G. A. Pearson	Democrat.
Judge of probate	David Bagby	Democrat.
Clerk circuit court and ex-officio recorder	J. M. Dougherty	Democrat.
Clerk county court	I. T. St. Clair	Democrat.
Prosecuting attorney	Richard K. Bridges	Democrat.
Sheriff	F. L. Pryor	Democrat.
Collector of revenue	J. M. Cooper	Democrat.
Assessor	H. D. Davis	Democrat.
Treasurer	W. G. Lockridge	Democrat.
Public administrator	George W. Smith	Democrat.
Surveyor and ex-officio engineer	C. J. Rains	Democrat.
Superintendent of public schools	L. L. Spry	Democrat.

HOWELL COUNTY—County Seat, West Plains.

Presiding judge county court	W. A. Springer	Republican.
Judge, Northern district	Robt. Hamilton	Republican.
Judge, Southern district	E. L. Knox	Republican.
Judge of probate and administrator	H. J. Griffin	Republican.
Clerk circuit court	C. E. Burnett	Republican.
Clerk county court	Ward Ellis	Republican.
Recorder of deeds	J. F. Krause	Republican.
Prosecuting attorney	B. L. Rinehart	Republican.
Sheriff	T. J. Hopkins	Democrat.
Collector of revenue	James W. Stover	Republican.
Assessor	J. Henry Briscoe	Republican.
Treasurer	Ed. C. Bohrer	Democrat.
Coroner	T. R. Burns	Republican.
Surveyor	C. W. Eno	Republican.
Highway engineer	F. A. Robertson	Democrat.
Superintendent of public schools	Mrs. Carrie A. Preston	.....
County physician	Charles F. Greene	.....

IRON COUNTY—County Seat, Ironton.

Presiding judge county court	Add Reese	Democrat.
Judge, Western district	S. A. Trask	Democrat.
Judge, Southern district	Wm. Sutton	Democrat.
Judge of probate	Sam M. Brewster	Democrat.
Clerk circuit court	Jesse M. Hawkins	Democrat.
Clerk county court	Arthur Huff	Democrat.
Recorder of deeds	Jesse M. Hawkins	Democrat.
Prosecuting attorney	Wm. R. Edgar, Jr	Democrat.
Sheriff	Wm. H. Blue	Democrat.
Collector of revenue	B. P. Burnham	Democrat.
Assessor	John I. Marshall	Democrat.
Treasurer	John S. Conway	Democrat.
Public administrator	Thos. N. Marr	Democrat.
Superintendent of public schools	G. W. Hanson	Democrat.

JACKSON COUNTY—County Seat, Independence.

Office.	Name of officer.	Politics.
Presiding judge county court	Miles Bulger	Democrat.
Judge, Eastern district	James C. Gilday	Democrat.
Judge, Western district	George G. Gaugh	Democrat.
Judge of probate	Jules E. Guinotte	Democrat.
Clerk circuit court	W. H. Harper	Democrat.
Clerk county court	Peter J. Kelly	Democrat.
Recorder of deeds	Charles H. Moore	Democrat.
Prosecuting attorney	Hunt C. Moore	Democrat.
Sheriff	Overton H. Gentry	Democrat.
Collector of revenue	Fred J. Dueper	Democrat.
Assessor	Robert S. Stone	Democrat.
Treasurer	Todd M. George	Democrat.
Coroner	W. H. Coffey	Democrat.
Public administrator	Floyd E. Jacobs	Democrat.
Surveyor	O. H. Sheley	Democrat.
Highway engineer	O. H. Sheley	Democrat.
Superintendent of public schools	L. F. Blackburn	Democrat.

JASPER COUNTY—County Seat, Carthage.

Presiding judge county court	J. A. Daugherty	Democrat.
Judge, Eastern district	John Parker	Republican.
Judge, Western district	P. E. Donnell	Republican.
Judge of probate court	Jesse Frankeberger	Republican.
Clerk circuit court	A. E. Taggart	Republican.
Clerk county court	Chas. Davisson	Republican.
Recorder of deeds	Ed. Gerkey	Republican.
Prosecuting attorney	R. H. Davis	Republican.
Sheriff	Oll Rogers	Democrat.
Collector of revenue	John A. McMillan	Republican.
Assessor	W. P. Grisham	Democrat.
Treasurer	S. S. Nix	Democrat.
Coroner	R. M. James	Democrat.
Public administrator	L. C. Wormington	Democrat.
Surveyor	T. V. Grieb	Democrat.
Highway engineer	T. V. Grieb	Democrat.
Superintendent of public schools	Walter Colley	Democrat.

JEFFERSON COUNTY—County Seat, Hillsboro.

Presiding judge county court	John H. Hopson	Republican.
Judge, first district	Louis H. Bruns	Republican.
Judge, second district	Steve Cole	Democrat.
Judge of probate	J. P. Miller	Republican.
Clerk circuit court	Ware Evans	Republican.
Clerk county court	G. W. Gasche	Republican.
Recorder of deeds	Wm. G. Reinemer	Republican.
Prosecuting attorney	Chas. J. White	Democrat.
Sheriff	Frank B. Clark	Republican.
Collector of revenue	James L. Donnell	Democrat.
Assessor	James C. Johnson	Republican.
Treasurer	Frank Dietrich	Republican.
Coroner	Dr. N. W. Jarvis	Democrat.
Public administrator	John G. Burns	Republican.
Surveyor and highway engineer	Theodore Hurtgen	Republican.
Superintendent of public schools	R. B. Wilson	Democrat.

JOHNSON COUNTY—County Seat, Warrensburg.

Presiding judge county court	George S. Poage	Republican.
Judge, Eastern district	Obid N. Whitsel	Republican.
Judge, Western district	Samuel S. Bay	Democrat.
Judge of probate	James A. Satterfield	Democrat.
Clerk circuit court	John M. Caldwell	Democrat.
Clerk county court	Theo. Hyatt	Democrat.
Recorder of deeds	Elda M. Burriss	Republican.
Prosecuting attorney	James R. Rothwell	Democrat.
Sheriff	John M. Norman	Democrat.
Collector of revenue	Lee R. Katherman	Democrat.
Assessor	Robert F. Boone	Democrat.
Treasurer	Robert L. Howard	Democrat.
Coroner	Henry Park, M. D.	Democrat.
Public administrator	Elvis A. Williams	Democrat.
Surveyor	Joseph F. McGuire	Democrat.
Highway engineer	J. W. Wilson	Republican.
Superintendent of public schools	Ernest B. Wood	Democrat.

KNOX COUNTY—County Seat, Edina.

Office.	Name of officer.	Politics.
Presiding judge county court	Fred Wolter, Jr	Republican.
Judge, Eastern district	Thomas R. White	Republican.
Judge, Western district	Benjamin F. Wigal	Democrat.
Judge of probate	William A. Kelley	Democrat.
Clerk circuit court and ex-officio recorder of deeds	Emmett Bradshaw	Democrat.
Clerk county court	Ralph W. Haselwood	Democrat.
Prosecuting attorney	Richard J. Raleigh	Democrat.
Sheriff	James L. Primm	Democrat.
Collector of revenue	William H. Pettit	Republican.
Assessor	William F. Cook	Democrat.
Treasurer	Henry S. Dixson	Democrat.
Coroner	William Kriegshauser	Democrat.
Public administrator	John W. Ennis	Democrat.
Surveyor	Thomas Conway	Democrat.
Highway engineer	Henry L. Witherow	Democrat.
Superintendent of public schools	Anna L. Swartz	Democrat.

LACLEDE COUNTY—County Seat, Lebanon.

Presiding judge county court	B. A. Partlow	Republican.
Judge, Eastern district	H. E. Allen	Republican.
Judge, Western district	J. Nathan Barber	Republican.
Judge of probate	Homer Davenport	Republican.
Clerk circuit court	Austin H. Gray	Republican.
Clerk county court	Frank C. Hill	Republican.
Recorder of deeds	W. C. Druen	Republican
Prosecuting attorney	J. E. MacKesson	Republican.
Sheriff	W. W. Lambeth	Democrat.
Collector of revenue	C. E. Shafer	Republican.
Assessor	L. Gus Smith	Republican.
Treasurer	W. D Adkins	Democrat.
Coroner	Carl Ross	Republican.
Public administrator	Harry Callahan	Republican.
Surveyor	N. H. Schrieber	Democrat.
Superintendent of public schools	G. Cleveland Jones	Democrat.

LAFAYETTE COUNTY—County Seat, Lexington.

Presiding judge county court	D. J. Powell	Republican.
Judge, Eastern district	John R. Owens	Republican.
Judge, Western district	J. F. Larkin	Democrat.
Judge of probate	S. N. Wilson	Democrat.
Clerk circuit court	Wm. T. Tutt	Democrat.
Clerk county court	Geo. W. Bates	Democrat.
Recorder of deeds	Wm. T. Wernwag	Democrat.
Prosecuting attorney	Chas. A. Keith	Democrat.
Sheriff	*Joseph C. Talbott	Republican.
Collector of revenue	Elmer C. Duebbert	Republican.
Assessor	Andy W. Wilcox	Democrat.
Treasurer	Ike H. Noyes	Democrat.
Coroner	Dr. B. Temple Payne	Democrat.
Public administrator	Henry C. Chiles	Democrat.
Surveyor	Charles W. Swift	Democrat.
Highway engineer	Hugh C. Rogers	Democrat.
Superintendent of public schools	Elmer H. White	Democrat.

*Killed. Wife elected to his place.

LAWRENCE COUNTY—County Seat, Mt. Vernon.

Presiding judge county court	J. J. Holt	Republican.
Judge, Eastern district	I. E. Jones	Republican.
Judge, Western district	Dee Winton	Republican.
Judge of probate	Scott B. Dayton	Republican.
Clerk circuit court	Walter Davis	Republican.
Clerk county court	Harry Whaley	Republican.
Recorder of deeds	Ed. Bruck	Republican.
Prosecuting attorney	J. A. Potter	Republican.
Sheriff	O. J. Wilson	Republican.
Collector of revenue	J. B. Ruckert	Republican.
Assessor	W. L. Howard	Republican.
Treasurer	W. P. Counts	Republican.
Coroner	W. N. Deatherage	Republican.
Public administrator	James D. Whaley	Republican.
Surveyor	W. G. Heagerty	Republican.
Superintendent of public schools	Harry Moore	.....

LEWIS COUNTY—County Seat, Monticello.

Office.	Name of officer.	Politics.
Presiding judge county court	Frisby L. Lloyd	Democrat.
Judge, Northern district	John M Bruner	Democrat.
Judge, Southern district	John E. Throckmorton	Democrat.
Judge of probate court	Wm. K. Marchand	Democrat.
Clerk circuit court	James H. Wilson	Democrat.
Clerk county court	Earl J. Samuel	Democrat.
Recorder of deeds	James H. Wilson	Democrat.
Prosecuting attorney	W. Gray Snyder	Democrat.
Sheriff	James H. Shanks	Democrat.
Collector of revenue	Burrill M. Bradshaw	Democrat.
Assessor	Wm. L. Brown	Democrat.
Treasurer	Wm. R. Risk	Democrat.
Coroner	Arthur Roberts	Democrat.
Public administrator	Chas. F. Smith	Democrat.
Surveyor	Thos. J. Sharp	Democrat.
Highway engineer	Thos. J. Sharp	Democrat.
Superintendent of public schools	W. B. Anderson	Democrat.

LINCOLN COUNTY—County Seat, Troy.

Presiding judge county court	B. W. Wheeler	Democrat.
Judge, first district	J. J. Shaw	Democrat.
Judge, second district	Chas. W. Meyer	Democrat.
Judge of probate	J. R. Palmer	Democrat.
Clerk circuit court	A. J. Blair	Democrat.
Clerk county court	Amos Rinaman	Democrat.
Recorder of deeds	J. W. Willis	Democrat.
Prosecuting attorney	D. E. Williams	Democrat.
Sheriff	R. D. Basye	Democrat.
Collector of revenue	Luther Turnbull	Democrat.
Assessor	F. G. Gladney	Democrat.
Treasurer	J. M. Reed	Democrat.
Coroner	Dr. C. D. Avery	Democrat.
Public administrator	S. L. Penn	Democrat.
Surveyor	A. J. Brown	Democrat.
Highway engineer	A. J. Brown	Democrat.
Superintendent of public schools	Miss Zula Thurman	Democrat.

LINN COUNTY—County Seat, Linneus.

Presiding judge county court	Jno. A. Nickell	Democrat.
Judge, Eastern district	E. L. Anderson	Democrat.
Judge, Western district	Geo. E. Singleton	Democrat.
Judge of probate	Arthur L. Pratt	Democrat.
Clerk circuit court	Henry H. Lamb	Democrat.
Clerk county court	Chas. A. Johnson	Democrat.
Recorder of deeds	Harry E. Kelley	Democrat.
Prosecuting attorney	Henry J. West	Democrat.
Sheriff	Alex L. Sportsman	Democrat.
	(Township organization.)	
Treasurer	Mrs. Ruth Hayes	Democrat.
Coroner	L. O. Home, M. D	Democrat.
Public administrator	Andrew A. Bailey	Democrat.
Surveyor	David A. Peery	Democrat.
Highway engineer	David A. Peery	Democrat.
Superintendent of public schools	J. F. Hortenstein	Democrat.

LIVINGSTON COUNTY—County Seat, Chillicothe.

Presiding judge county court	Andy Prager	Republican.
Judge, Eastern district	Charley Young	Democrat.
Judge, Western district	James B. Vanzant	Republican.
Judge of probate	A. T. Weatherby	Republican.
Clerk circuit court	Byrd L. Hamblin	Republican.
Clerk county court	John M. Gallatin	Republican.
Recorder of deeds	W. L. Cox	Democrat.
Prosecuting attorney	Frank W. Ashby	Democrat.
Sheriff	James J. Brown	Democrat.
	(Township organization.)	
Treasurer	James H. Reynolds	Republican.
Coroner	M. M. Russell	Republican.
Public administrator	James G. Littrell	Democrat.
Surveyor	J. O. Broaddus	Democrat.
Highway engineer	J. O. Broaddus	Democrat.
Superintendent of public schools	J. J. Jordan	Republican.

McDONALD COUNTY—County Seat, Pineville.

Office.	Name of officer.	Politics.
Presiding judge county court	W. H. Legg	Republican.
Judge, Eastern district	C. C. Knisely	Democrat.
Judge, Western district	Jas. A. Roark	Republican.
Judge of probate	J. C. Whitaker	Democrat.
Clerk circuit court	Judge W. Chapman	Democrat.
Clerk county court	Grover C. Hayes	Democrat.
Recorder of deeds	A. W. Chenoweth	Democrat.
Prosecuting attorney	R. W. Tener	Republican.
Sheriff	L. R. Smith	Democrat.
Collector of revenue	C. Kiergan Edmonds	Democrat.
Assessor	W. F. Chase	Democrat.
Treasurer	Geo. M. Hall	Democrat.
Coroner	S. B. Buck	Democrat.
Surveyor	J. L. B. Taylor	Democrat.
Highway engineer	J. L. B. Taylor	Democrat.
Superintendent of public schools	Prior McBee Collings	Democrat.

MACON COUNTY—County Seat, Macon.

Presiding judge county court	D. A. Gross	Democrat.
Judge, Northern district	W. T. Bailey	Democrat.
Judge, Southern district	G. F. Teter	Democrat.
Judge of probate	B. R. Williams	Democrat.
Clerk circuit court	H. S. Easley	Democrat.
Clerk county court	L. T. Dameron	Democrat.
Recorder of deeds	C. L. Stephens	Democrat.
Prosecuting attorney	Waldo Edwards	Republican.
Sheriff	Jesse B. Stamper	Democrat.
Collector of revenue	L. F. Dowell	Democrat.
Assessor	A. L. Cox	Democrat.
Treasurer	E. Murry Sandusky	Democrat.
Coroner	Dr. W. H. Gooch	Democrat.
Public administrator	Geo. W. Butler	Democrat.
Surveyor	W. G Walker	Democrat.
Superintendent of public schools	O. L. Cross	Democrat.

MADISON COUNTY—County Seat, Fredericktown.

Presiding judge county court	James B. Bennett	Democrat.
Judge, first district	Ulyssus S. Skaggs	Republican.
Judge, second district	Charles Barrett	Democrat.
Judge of probate	Isaac J. Pirtle	Republican.
Clerk circuit court	Levi S. Rowland	Republican.
Clerk county court	E. S. Sitzes	Democrat.
Recorder of deeds	Levi S. Rowland	Republican.
Prosecuting attorney	David M. Tesreau	Republican.
Sheriff	John A. Chapman	Republican.
Collector of revenue	W. P. Graham	Democrat.
Assessor	W. A. Buxton	Democrat.
Treasurer	J. E. Sanders	Democrat.
Coroner	W. Harry Barron	Democrat.
Surveyor	C. T. McCormick	Democrat.
Highway engineer	C. T. McCormick	Democrat.
Superintendent of public schools	W. S. Cooper	Democrat.

MARIES COUNTY—County Seat, Vienna.

Presiding judge county court	G. W. Cordsmeyer	Democrat.
Judge, first district	John Behm	Democrat.
Judge, second district	S. L. Hildebrand	Democrat.
Judge of probate	W. N. Birdsong	Democrat.
Clerk circuit court	J. T. Davis	Democrat.
Clerk county court	J. C. Graham	Democrat.
Recorder of deeds	J. T. Davis	Democrat.
Prosecuting attorney	L. B. Hutchison	Democrat.
Sheriff	J. P. Finn	Democrat.
Collector of revenue	J. M. Murphy	Democrat.
Assessor	G. W. Crum	Democrat.
Treasurer	G. E. Cansler	Democrat.
Coroner	W. E. Johnson	Democrat.
Surveyor	Jared Branson	Democrat.
Highway engineer	Jared Branson	Democrat.
Superintendent of public schools	George B. John	Democrat.

MARION COUNTY—County Seat, Palmyra.

Office.	Name of officer.	Politics.
Presiding judge county court	Louis E. Frazer	Democrat.
Judge, Eastern district	Henry Scheidker	Democrat.
Judge, Western district	Thomas J. Crane	Democrat.
Judge of probate	Byrne E. Bigger	Democrat.
Clerk circuit court	William H. Scott	Democrat.
Clerk county court	Frank W. Lane	Democrat.
Recorder of deeds	William H. Scott	Democrat.
Prosecuting attorney	Roy Hamlin	Democrat.
Sheriff	J. Will Mefford	Democrat.
Collector of revenue	Frank G. Richards	Democrat.
Assessor	George W. Moore	Democrat.
Treasurer	Charles E. Leggett	Democrat.
Coroner	Roy P. Schwartz	Democrat.
Public administrator	John L. Richards	Democrat.
Surveyor	Robert I. Whitaker	Democrat.
Highway engineer	A. V. Ely	Democrat.
Superintendent of public schools	L. Francis Nelson	Democrat.
Clerk Hannibal court common pleas	Gardner S. Brockenbrough	Democrat.

MERCER COUNTY—County Seat, Princeton.

Presiding judge county court	Wm. T. Goodin	Republican.
Judge, first district	W. A. Constable	Republican.
Judge, second district	W. D. Miller	Republican.
Judge of probate	John Brantley	Republican.
Clerk circuit court	Grant Duble	Republican.
Clerk county court	E. A. McDonald	Republican.
Recorder of deeds	Grant Duble	Republican.
Prosecuting attorney	Wm. S. Thompson	Republican.
Sheriff	T. S. George (Township organization.)	Democrat.
Treasurer	W. W. Wilson	Republican.
Highway engineer	W. S. Lose	Republican.
Superintendent of public schools	Miss Agnes Rank	Republican.

MILLER COUNTY—County Seat, Tuscumbia.

Presiding judge county court	Lewis Edwards	Republican.
Judge, first district	S. G. Crum	Democrat.
Judge, second district	T. J. Duncan	Republican.
Judge of probate	Thos. F. Lewis	Republican.
Clerk circuit court	George P. Swanson	Republican.
Clerk county court	Edward P. Clark	Republican.
Recorder of deeds	George P. Swanson	Republican.
Prosecuting attorney	Harry L. Donnelly	Republican.
Sheriff	L. J. Mayfield	Republican.
Collector of revenue	C. C. Setser	Republican.
Assessor	Jesse L. Catron	Republican.
Treasurer	Ira W. Harbison	Republican.
Coroner	D. H. Kouns	Democrat.
Public administrator	Willard S. Spearman	Republican.
Surveyor	S. C. Knight	Republican.
Highway engineer	S. C. Knight	Republican.
Superintendent of public schools	H. M. Atwell	Republican.

MISSISSIPPI COUNTY—County Seat, Charleston.

Presiding judge county court	J. L. Vaughn	Democrat.
Judge, first district	L. B. Presson	Democrat.
Judge, second district	L. D. Miller	Democrat.
Judge of probate	J. M. Haw (appointed)	Democrat.
Clerk circuit court	F. T. Clarkson	Democrat.
Clerk county court	B. B. Guthrie	Democrat.
Recorder of deeds	F. T. Clarkson	Democrat.
Prosecuting attorney	J. C. McDowell	Democrat.
Sheriff	Howell King	Democrat.
Collector of revenue	Mrs. Cora Strickland (appointed)	Democrat.
Assessor	Roy Huff	Democrat.
Treasurer	Alice G. Lee	Democrat.
Coroner	Dr. W. P. Howle	Democrat.
Public administrator	L. R. Miller	Democrat.
Surveyor	Clyde Swank	Democrat.
Highway engineer	Clyde Swank (appointed)	Democrat.
Superintendent of public schools	Mrs. Clara E. Graham	Democrat.

MONITEAU COUNTY—County Seat, California.

Office.	Name of officer.	Politics.
Presiding judge county court	Edward C. Nischwitz	Republican.
Judge, first district	S. C. Hoback	Republican.
Judge, second district	Bennet Ivy	Democrat.
Judge of probate	J. R. Elliott	Democrat.
Clerk circuit court	Chas. C. Treiber	Republican.
Clerk county court	B. F. Howard	Republican.
Recorder of deeds, ex-officio	Chas. C. Treiber	Republican.
Prosecuting attorney	S. C. Gill	Republican.
Sheriff	E. H. Burford	Republican.
Collector of revenue	James M. Gray	Republican.
Assessor	R. L. Gray	Democrat.
Treasurer	Jas. W. Roth	Republican.
Coroner	Dr. H. R. Popejoy	Democrat.
Surveyor	J. H. Elliott	Democrat.
Superintendent of public schools	Charles R. Milburn	Democrat.

MONROE COUNTY—County Seat, Paris.

Presiding judge county court	E. M. Lipp	Democrat.
Judge, Eastern district	A. G. Dooley	Democrat.
Judge, Western district	J. D. Pryor	Democrat.
Judge of probate	Penn Brace	Democrat.
Clerk circuit court	T. W. McBride	Democrat.
Clerk county court	W. Frank Jones	Democrat.
Recorder of deeds	T. W. McBride	Democrat.
Prosecuting attorney	J. J. Browning	Democrat.
Sheriff	Ralph W. Nolen	Democrat.
Collector of revenue	J. Frank Crow	Democrat.
Assessor	John T. Glasscock	Democrat.
Treasurer	Wm. M. Meteer	Democrat.
Coroner	W. L. Crawford	Democrat.
Public administrator	P. G. Marr	Democrat.
Surveyor	J. T. Grigsby	Democrat.
Highway engineer	M. W. Caldwell	Democrat.
Superintendent of public schools	Lee D. Ash	Democrat.

MONTGOMERY COUNTY—County Seats, Montgomery City and Danville.

Presiding judge county court	Wm. G. Martin, Wellsville	Republican.
Judge, first district	Jas. Ramsey, Gamma	Republican.
Judge, second district	Wm. Dixon, New Florence	Democrat.
Judge of probate	E. P. Rosenberger, Montgomery City	Democrat.
Clerk circuit court	Everett Barton, Montgomery City	Republican.
Clerk county court	E. W. Hunter, Montgomery City	Republican.
Recorder of deeds	A. E. Meyer, Montgomery City	Republican.
Prosecuting attorney	W. C. Hughes, Montgomery City	Democrat.
Sheriff	Joe Covington, Montgomery City	Republican.
Collector of revenue	Geo. G. Jones, Montgomery City	Democrat.
Assessor	H. S. Bishop, Montgomery City	Democrat.
Treasurer	Walter S. Gregory	Democrat.
Coroner	T. H. Diven, Wellsville	Republican.
Public administrator	J. W. Hardesty, Middletown	Democrat.
Surveyor	T. L. Cardwell, New Florence	Democrat.
Superintendent of public schools	W. H. Hupe, Montgomery City	Republican.

MORGAN COUNTY—County Seat, Versailles.

Presiding judge county court	R. A. Norfleet	Republican.
Judge, Eastern district	I. N. Boyce	Republican.
Judge, Western district	Aug. Bremer	Republican.
Judge of probate court	J. S. Boyce	Republican.
Clerk circuit court	E. G. Blackman	Republican.
Clerk county court	J. F. Berkstresser	Republican.
Recorder of deeds	E. G. Blackman	Republican.
Prosecuting attorney	J. W. McClelland	Republican.
Sheriff	S. P. Willson	Republican.
Collector of revenue	L. C. Siegel	Republican.
Assessor	E. H. Boeschen	Republican.
Treasurer	O. R. Mew	Republican.
Coroner	J. A. Brockman	Republican.
Public administrator	Ben Comer	Republican.
Surveyor	B. A. Bailey	Republican.
Superintendent of public schools	M. Wray Witten	Democrat.

NEW MADRID COUNTY—County Seat, New Madrid.

Office.	Name of officer.	Politics.
Presiding judge county court	L. M. Sarff	Democrat.
Judge, first district	T. G. Blackwell	Democrat.
Judge, second district	F. D. Kimes	Democrat.
Judge of probate	R. M. Carter	Democrat.
Clerk circuit court	William Dawson	Democrat.
Clerk county court	C. L. V. Jones	Democrat.
Recorder of deeds	Thos. F. Henry	Democrat.
Prosecuting attorney	S. J. Smalley	Democrat.
Sheriff	George DeLisle	Democrat.
Collector of revenue	Charles C. Bock	Democrat.
Assessor	S. J. Harris	Democrat.
Treasurer	S. R. Hunter, Jr	Democrat.
Coroner	C. M. Shellenberger	Democrat.
Public administrator	T. B. Crow	Democrat.
Surveyor	W. B. Rossiter	Democrat.
Highway engineer	C. V. Hansen	Democrat.
Superintendent of public schools	P. J. Stearns	Democrat.

NEWTON COUNTY—County Seat, Neosho.

Presiding judge county court	Matt C. Murdock	Democrat.
Judge, Western district	W. N. Vaughan	Republican.
Judge, Eastern district	Guy Everhard	Republican.
Judge of probate	R. B. Parnell	Republican.
Clerk circuit court	Chas. I. Sheppard	Republican.
Clerk county court	N. P. Stipp	Republican.
Recorder of deeds	J. B. Beavers	Republican.
Prosecuting attorney	T. M. Saxton	Republican.
Sheriff	J. M. Sanders	Democrat.
Collector of revenue	John A. Grainger	Republican.
Assessor	Austin Snead	Democrat.
Treasurer	Fannie W. Tracy	Republican.
Coroner	Paul C. Stader	Democrat.
Public administrator	Philip H. Graves	Democrat.
Surveyor	O. A. Hearrell	Democrat.
Highway engineer	Gabe Brown	Democrat.
Superintendent of public schools	W. E. Veerkamp	Democrat.

NODAWAY COUNTY—County Seat, Maryville.

Presiding judge county court	Elijah T. Bailey	Republican.
Judge, Southern district	Dwight Davis	Democrat.
Judge, Northern district	Charles E. Walker	Republican.
Judge of probate	Jesse F. Robertson	Democrat.
Clerk circuit court	G. H. Westfall	Democrat.
Clerk county court	Fred W. Smith	Republican.
Recorder of deeds	Dan R. Baker	Democrat.
Prosecuting attorney	Chas. F. McCaffery	Democrat.
Sheriff	John F. Dowden	Republican.
Collector of revenue	James W. Biagg	Democrat.
Treasurer	James W. Blagg	Democrat.
Coroner	Frank C. Wallis, M. D	Democrat.
Public administrator	Frank Roelofson	Democrat.
Surveyor	George S. Miller	Republican.
Highway engineer	George S. Miller	Republican.
Superintendent of public schools	Bert Cooper	Democrat.

OREGON COUNTY—County Seat, Alton.

Presiding judge county court	W. I. Cotham	Democrat.
Judge, first district	B. F. Mitchell	Democrat.
Judge, second district	W. T. Simpson	Democrat.
Judge of probate	Enoch Bailey	Democrat.
Clerk circuit court	James H. Jones	Democrat.
Clerk county court	K. O. Johnson	Democrat.
Recorder of deeds	J. Wesley Harmon	Democrat.
Prosecuting attorney	J. D. Brooks	Democrat.
Sheriff	Geo. W. Bailey	Democrat.
Collector of revenue	J. J. Andrews	Democrat.
Assessor	D. W. Roy	Democrat.
Treasurer	Noah Bell	Democrat.
Coroner	Dr. D. C. Plummer	Democrat.
Surveyor	Wade Heiskell	Democrat.
Highway engineer	Wade Heiskell	Democrat.
Superintendent of public schools	James O. Dodson	Democrat.

OSAGE COUNTY—County Seat, Linn.

Office.	Name of officer.	Politics.
Presiding judge county court	Thomas Smith	Republican.
Judge, first district	Joseph W. Lock	Republican.
Judge, second district	Herman Schroeder	Democrat.
Judge of probate	John P. Peters	Republican.
Clerk circuit court	W. J. Langendoerfer	Republican.
Clerk county court	H. M. Lueckenhoff	Democrat.
Recorder of deeds	W. J. Langendoerfer	Republican.
Prosecuting attorney	E. M. Zevely	Democrat.
Sheriff	Connie Kemple	Republican.
Collector of revenue	Aug. Langenberg	Republican.
Assessor	Charles Rohlfing	Republican.
Treasurer	Jas. Adam Ferrier	Republican.
Coroner	H. S. Gove	Democrat.
Public administrator	T. A. Dubrouillet	Republican.
Surveyor	Jno. C. Vaughan	Democrat.
Superintendent of public schools	E. S. Suenkel	Republican.

OZARK COUNTY—County Seat, Gainesville.

Presiding judge county court	Sherman Wheeler	Republican.
Judge, Eastern district	W. C. Morrison	Republican.
Judge, Western district	C. C. Shelton	Republican.
Judge of probate	John Willhoit	Republican.
Clerk circuit court	Bert S. Pratt	Republican.
Clerk county court	Rufus E. Luna	Republican.
Recorder of deeds	E. G. Lewis	Republican.
Prosecuting attorney	William D. Roberts	Republican.
Sheriff	Chas. F. Grisham	Democrat.
Collector of revenue	Prentice E. Bushong	Republican.
Assessor	Finis E. Rippee	Republican.
Treasurer	Sidney F. Amyx	Republican.
Coroner	J. T. White	Republican.
Surveyor	John W. Jones	Republican.
Highway engineer	S. A. Morrison	Republican.
Superintendent of public schools	J. B. Huffman	Republican.

PEMISCOT COUNTY—County Seat, Caruthersville.

Presiding judge county court	Everton C. Speer	Democrat.
Judge, first district	W. D. Hudgens	Democrat.
Judge, second district	J. W. McCullough	Democrat.
Judge of probate	J. M Brasher	Democrat.
Clerk circuit court	Ernest A. Long	Democrat.
Clerk county court	Frank Baird	Democrat.
Recorder of deeds	John W. Green	Democrat.
Prosecuting attorney	C. E. Bragg	Democrat.
Sheriff	S. E. Juden	Democrat.
Collector of revenue	A. Parker Kersey	Democrat.
Assessor	Chesley Morrison	Democrat.
Treasurer	Geo. A. Lamb	Democrat.
Coroner	Dr. B. D. Crowe	Democrat.
Public administrator	James J. Long	Democrat.
Surveyor and highway engineer	Ed. Gotcher	Democrat.
Superintendent of public schools	Chas. G. Ross	Republican.

PERRY COUNTY—County Seat, Perryville.

Presiding judge county court	Henry W. Biehle	Republican.
Judge, Eastern district	Frank Burroughs	Republican.
Judge, Western district	Mac. Nelson	Republican.
Judge of probate	Joseph F. Fenwick	Republican.
Clerk circuit court	John E. Lottes	Republican.
Clerk county court	Charles E. Cashion	Republican.
Recorder of deeds	John E. Lottes	Republican.
Prosecuting attorney	Allen Curry	Republican.
Sheriff	John J. Endres	Republican.
Collector of revenue	Emil R. Huber	Republican.
Assessor	William Preusse	Republican.
Treasurer	Henry J. Rauh	Republican.
Coroner	Dr. Harry J. Knapp	Republican.
Public administrator	Sylvester Zahuer	Republican.
Surveyor	Thomas J. Killian	Republican.
Superintendent of public schools	Vera M. Abbott	.....

PETTIS COUNTY—County Seat, Sedalia.

Office.	Name of officer.	Politics.
Presiding judge county court	R. N. Lower	Republican.
Judge, Eastern district	R. H. Cotton	Republican.
Judge, Western district	W. L. Brown	Republican.
Judge of probate	Samuel W. James	Republican.
Clerk circuit court	Thos. R. Melton	Democrat.
Clerk county court	David Roberts	Republican.
Recorder of deeds	Frank Monroe	Democrat.
Prosecuting attorney	A. L. Shortridge	Republican.
Sheriff	W. W. Bolton	Democrat.
Collector of revenue	Chas. L. Hanley	Democrat.
Assessor	Chas. Harris	Democrat.
Treasurer	Grace B. Pemberton	Democrat.
Coroner	M. T. Collins	Democrat.
Public administrator	H. R. Camp	Democrat.
Surveyor	T. O. Stanley	Democrat.
Highway engineer	C. W. Denny	Democrat.
Superintendent of public schools	T. R. Luckett	Democrat.

PHELPS COUNTY—County Seat, Rolla.

*Presiding judge county court	David E. Cowan	Democrat.
Judge, Eastern district	O. D. Hall	Republican.
Judge, Western district	W. T. Denison	Democrat.
Judge of probate	John Bennett Scott	Democrat.
Clerk circuit court and ex-officio recorder of deeds	Will R. Ellis	Democrat.
Clerk county court	F. A. Germann	Democrat.
Prosecuting attorney	John A. Watson	Democrat.
Sheriff	L. L. Yowell	Democrat.
Collector of revenue	D. L. Stuart	Democrat.
Assessor	Chas. Sands	Democrat.
Treasurer	M. F. Faulkner	Democrat.
Coroner	Dr. W. S. Smith	Democrat.
Public administrator	D. F. Donahoe	Democrat.
Surveyor	John M. Southgate	Democrat.
Highway engineer	C. H. Jones	Democrat.
Superintendent of public schools	A. Z. Black	Democrat.

*Appointed by the Governor Jan. 7, 1919, for term expiring Jan. 1, 1921, vice Jackson Bishop, resigned.

PIKE COUNTY—County Seat, Bowling Green.

Presiding judge county court	Edward Biggs	Democrat.
Judge, Eastern district	Lemuel T. Patterson	Democrat.
Judge, Western district	Louis S. Brown	Democrat.
Judge of probate	David A. Ball	Democrat.
Clerk circuit court	Walter P. Moore	Democrat.
Clerk county court	Joseph E. Scott	Democrat.
Recorder of deeds	Perry Tinsley	Democrat.
Prosecuting attorney	Rufus L. Higginbotham	Democrat.
Sheriff	H. R. Bankhead	Democrat.
Collector of revenue	Thomas M. King	Democrat.
Assessor	Andy Sidle	Democrat.
Treasurer	Arthur J. Ladley	Democrat.
Coroner	James B. Biggs	Democrat.
Public administrator	B. Miller McPike	Democrat.
Surveyor	J. D. Beauchamp	Democrat.
Highway engineer	Charles H. Harris	Democrat.
Superintendent of public schools	O. A. Wilson	Democrat.

PLATTE COUNTY—County Seat, Platte City.

Presiding judge county court	Peyton S. Newman	Democrat.
Judge, Western district	C. Thorp	Democrat.
Judge, Eastern district	J. W. Walker	Democrat.
Judge of probate	John W. Coots	Democrat.
Clerk circuit court and ex-officio recorder	Edwin D. Calvert	Democrat.
Clerk county court	John W. McCalley	Democrat.
Prosecuting attorney	Geo. T. Riley	Democrat.
Sheriff	James A. Vestal	Democrat.
Collector of revenue	Berry S. Sloan	Democrat.
Assessor	Fred R. Rollins	Democrat.
Treasurer	J. W. Carson	Democrat.
Coroner	H. M. Clark	Democrat.
Public administrator	G. W. Kirby	Democrat.
Surveyor	W. E. Montague	Democrat.
Highway engineer	Irvine Willis	Democrat.
Superintendent of public schools	Gertrude A. Fulcher	Democrat.

POLK COUNTY—County Seat Bolivar.

Office.	Name of officer.	Politics.
Presiding judge county court	E. C. Devin	Republican.
Judge, Eastern district	J. W. Hook	Republican.
Judge, Western district	Ed. Hopkins	Republican.
Judge of probate	T. P. Hollingsworth	Republican.
Clerk circuit court	Frank Lightfoot	Republican.
Clerk county court	J. F. Underwood	Republican.
Recorder of deeds	Joe G. LaRew	Republican.
Prosecuting attorney	T. H. Douglas	Republican.
Sheriff	J. W. Vickery	Republican.
Collector of revenue	T. S. Willhite	Republican.
Assessor	J. M. Crawford	Republican.
Treasurer	B. M. Sparks	Republican.
Coroner	W. J. Kinder	Republican.
Public administrator	A. C. Fink	Republican.
Surveyor	J. L. Kinder	Democrat.
Highway engineer	T. S. Leavitt	Republican.
Superintendent of public schools	Mabel Douglas	Republican.

PULASKI COUNTY—County Seat, Waynesville.

Presiding judge county court	Orville A. Nickels	Democrat.
Judge, Eastern district	Chris Veasman	Democrat.
Judge, Western district	George W. Payne	Republican.
Judge of probate	S. N. Page	Democrat.
Clerk circuit court	Frank Manes	Democrat.
Clerk county court	L. A. Carnack	Democrat.
Recorder of deeds	Frank Manes	Democrat.
Prosecuting attorney	R. A. Bell	Democrat.
Sheriff	Lee Baker	Democrat.
Collector of revenue	Joseph J. Dake	Democrat.
Assessor	R. T. Hendricks	Democrat.
Treasurer	Vivian M. Christeson	Democrat.
Surveyor	A. G. Williams	Democrat.
Highway engineer	George M. Reed	Republican.
Superintendent of public schools	J. C. Underwood	Democrat.

PUTNAM COUNTY—County Seat, Unionville.

Presiding judge county court	J. L. Casady	Republican.
Judge, Eastern district	Ed. S. Probasco	Republican.
Judge, Western district	Thomas Bomgardner	Republican.
Judge of probate	Thos. B. Valentine	Republican.
Clerk circuit court	Sang Triplett	Republican.
Clerk county court	T. J. Patterson	Republican.
Recorder of deeds	F. J. Bosche	Republican.
Prosecuting attorney	Jas. W. Magee	Republican.
Sheriff	Elisha Dickson (Township organization.)	Republican.
Treasurer	L. E. Proffer	Democrat.
Coroner	Dr. E. A. Montgomery	Republican.
Public administrator	A. F. Keene	Republican.
Surveyor	P. W. Porter	Republican.
Superintendent of public schools	H. U. G. Turnmire	Republican.

RALLS COUNTY—County Seat, New London.

Presiding judge county court	J. E. Rice	Democrat.
Judge, Eastern district	Chas. T. Weaver	Democrat.
Judge, Western district	H. L. Smith	Democrat.
Judge of probate	Benton B. Megown	Democrat.
Clerk circuit court	Wm. E. Conn	Democrat.
Clerk county court	Joe P. Menfee	Democrat.
Recorder of deeds	Cliff Jones	Democrat.
Prosecuting attorney	D M. Stout	Democrat.
Sheriff	Thomas L. Clark	Democrat.
Collector of revenue	Robt. W. Haden	Democrat.
Assessor	B. F. Flowerree	Democrat.
Treasurer	Geo. L. Elam	Democrat.
Coroner	G. D. Harris	Democrat.
Public administrator	Geo. E. Crow	Democrat.
Highway engineer	B. F. Smiley	Democrat.
Superintendent of public schools	L. C. Northcutt	Democrat.

RANDOLPH COUNTY—County Seat, Huntsville.

Office.	Name of officer.	Politics.
Presiding judge county court	J. M. Williams	Democrat.
Judge, Eastern district	A. B. McCoy	Democrat.
Judge, Western district	C. P. Fullington	Democrat.
Judge of probate	P. L. Vasse	Democrat.
Clerk circuit court	C. M. Hulen	Democrat.
Clerk county court	G. H. Jackson	Democrat.
Recorder of deeds	Callie Halliburton	Democrat.
Prosecuting attorney	A. R. Hammett	Democrat.
Sheriff	H. T. Owens	Democrat.
Collector of revenue	W. A. Esry	Democrat.
Assessor	Hugh Lamb	Democrat.
Treasurer	James Yeakey	Democrat.
Coroner	S. C. Adams, M. D	Democrat.
Public administrator	H. F. Holman	Democrat.
Surveyor	Carl Haynes	Democrat.
Highway engineer	Carl Haynes	Democrat.
Superintendent of public schools	William Robertson	Democrat.

RAY COUNTY—County Seat, Richmond.

Presiding judge county court	Walter R. Patton	Democrat.
Judge, Eastern district	Galen McGaugh	Democrat.
Judge, Western district	William D. Loyd	Democrat.
Judge of probate	Maurice M. Milligan	Democrat.
Clerk circuit court	Charles E. Moyer	Democrat.
Clerk county court	Forrest Smith	Democrat.
Recorder of deeds	A. Harrison Young	Democrat.
Prosecuting attorney	David A. Thompson	Democrat.
Sheriff	C. W. Hidgon	Democrat.
Collector of revenue	Robert L. Robb	Democrat.
Assessor	Frank Q. Proffitt	Democrat.
Treasurer	John J. Pardue	Democrat.
Coroner	Hannibal Harris	Democrat.
Public administrator	W. F. Yates	Democrat.
Surveyor	W. H. Kirkham	Democrat.
Superintendent of public schools	Wm. T. McGaugh	Democrat.

REYNOLDS COUNTY—County Seat, Centerville.

Presiding judge county court	C. L. Sutterfield	Democrat.
Judge, first district	S. L. Cox	Democrat.
Judge, second district	M. L. Harrison	Democrat.
Judge of probate	E. M. Hunter	Democrat.
Clerk circuit court	D. C. Howell	Democrat.
Clerk county court	R. L. Parks	Democrat.
Recorder of deeds	D. C. Howell	Democrat.
Prosecuting attorney	R. I. January	Democrat.
Sheriff	James T. Rosa	Democrat.
Collector of revenue	H. L. Fitts	Democrat.
Assessor	J. E. Voyles	Democrat.
Treasurer	J. J. Jamison	Democrat.
Coroner	Dr. L. B. Ralls	Democrat.
Surveyor	James Faulkenberry	Democrat.
Highway engineer	James Faulkenberry	Democrat.
Superintendent of public schools	J. C. Hartman	Democrat.

RIPLEY COUNTY—County Seat, Doniphan.

Presiding judge county court	J. F. Klenn	Democrat.
Judge, Eastern district	H. C. Batten	Democrat.
Judge, Western district	S. E. Glare	Republican.
Judge of probate	M. W. Cotton	Democrat.
Clerk circuit court	Chas. O. Booker	Democrat.
Clerk county court	John J. Kennon	Republican.
Recorder of deeds	John W. Young	Democrat.
Prosecuting attorney	Chas. B. Butler	Republican.
Sheriff	J. F. Young, unexpired, 2 yrs	Democrat.
Collector of revenue	Geo. S. Limes	Republican.
Assessor	A. Y. Moore	Democrat.
Treasurer	R. C. Barrett, unexpired, 2 yrs	Democrat.
Coroner	L. Molette	Democrat.
Public administrator	J. J. Seymore	Democrat.
Surveyor	W. L. Cooper	Democrat.
Superintendent of public schools	C. N. Pennington	Republican.

ST. CHARLES COUNTY—County Seat, St. Charles.

Office.	Name of officer.	Politics.
Presiding judge county court	John H. Sandfort	Republican.
Judge, Eastern district	Wm. Nolle	Republican.
Judge, Western district	August Weinrich	Republican.
Judge of probate	Henry H. Moehlenkamp	Republican.
Clerk circuit court	George B. Raus	Republican.
Clerk county court	Henry C. Sandfort	Republican.
Recorder of deeds	Chas. H. Kansteiner	Republican.
Prosecuting attorney	Osmund Haenssler	Republican.
Sheriff	John Grothe	Republican.
Collector of revenue	August F. Werremeyer	Republican.
Assessor	George W. Karrenbrock	Republican.
Treasurer	Henry H. Bruns	Republican.
Coroner	Dr. A. A. Perry	Republican.
Public administrator	Robert Blackshaw	Republican.
Surveyor	Peter W. Loonam	Republican.
Highway engineer	Alfred Risks	Republican.
Superintendent of public schools	B. H. Jolley	Democrat.

ST. CLAIR COUNTY—County Seat, Osceola.

Presiding judge county court	Fred T. Munson	Republican.
Judge, first district	Travis Payne	Democrat.
Judge, second district	C. C. Perry	Republican.
Judge of probate	T. G. Bernard	Republican.
Clerk circuit court	W. C McClain	Democrat.
Clerk county court	John W. Minks	Republican.
Recorder of deeds	H. L. Pritchard	Democrat.
Prosecuting attorney	L. E. Crook	Democrat.
Sheriff	O. S. Butcher	Republican.
Collector of revenue	Frank Robinson	Republican.
Assessor	John Aldridge	Democrat.
Treasurer	E. M. Terry	Republican.
Highway engineer	L. L. Griggs	Republican.
Superintendent of public schools	D. W. Denney	Republican.

ST. FRANCOIS COUNTY—County Seat, Farmington.

Presiding judge county court	Willis A. Mitchell	Democrat.
Judge, first district	John W. Jones	Democrat.
Judge, second district	F. M. Matkin	Democrat.
Judge of probate	Kossuth C. Weber	Republican.
Clerk circuit court	James C. Heifner	Democrat.
Clerk county court	Marvin W. Crowder	Democrat.
Recorder of deeds	Henry M. O'Bannon	Democrat.
Prosecuting attorney	William E. Coffer	Republican.
Sheriff	Charles H. Adams	Democrat.
Collector of revenue	J. Edw. Brewer	Democrat.
Assessor	F. M. Horton, unexpired term L. O. Wells	Democrat.
Treasurer	H. W. Coffield	Democrat.
Coroner	C. R. Prather	Democrat.
Public administrator	James H. English	Democrat.
Surveyor	Thomas H. Holman	Democrat.
Highway engineer	Thomas H. Holman	Democrat.
Superintendent of public schools	J. Clyde Akers	Democrat.

STE. GENEVIEVE COUNTY—County Seat, Ste. Genevieve.

Presiding judge county court	Thomas B. Straughan	Democrat.
Judge, first district	Lawrence A. Herzog	Republican.
Judge, second district	Emmett S. Womack	Republican.
Judge of probate	Frank J. Huck	Republican.
Clerk circuit court	Felix J. Rigdon	Democrat.
*Clerk county court	August A. Baumgartner	Republican.
Recorder of deeds	Felix J. Rigdon	Democrat.
Prosecuting attorney	Camille J. Stanton	Democrat.
Sheriff	James F. Berry	Democrat.
Collector of revenue	William P. Huck	Democrat.
Assessor	Leo P. Fallert	Democrat.
Treasurer	Joseph H. Rehm	Republican.
Coroner	John Basler	Democrat.
Public administrator	Leo S. Yaely	Republican.
Surveyor	William H. Blackledge	Democrat.
Superintendent of public schools	Miss Vivian Gaty	.....

*Holding over on account of death of Walter C. Ditch, elected Nov. 5, 1918, died Nov. 23, 1918.

ST. LOUIS COUNTY—County Seat, Clayton.

Office.	Name of officer.	Politics.
Presiding judge county court	John Wiethaupt	Republican.
Judge, first district	Wm. Buermann	Republican.
Judge, second district	J. Wm. Shields	Republican.
Judge of probate	Sam'l D. Hodgdon	Republican.
Clerk circuit court	A. D. Willecken	Republican.
Clerk county court	Wm. Seibel	Republican.
Recorder of deeds	Otto J. Preiss	Republican.
Prosecuting attorney	Richard F. Ralph	Republican.
Sheriff	Louis H. Bopp	Republican.
Collector of revenue	Albert A. Wilmas	Republican.
Assessor	Geo. A. Bode	Republican.
Treasurer	Jacob H. Schaedler	Republican.
Coroner	Dr. R. B. Denny	Republican.
Public administrator	Frederick D. Mueller	Republican.
Surveyor	Wm. Elbring	Republican.
Highway engineer	Wm. Elbring	Republican.
Superintendent of public schools	R. G. Russell	.....

SALINE COUNTY—County Seat, Marshall.

Presiding judge county court	Harvey S. Tucker	Democrat.
Judge, first district	James T. Thorp	Democrat.
Judge, second district	John W. McKinney	Democrat.
Judge of probate	S. B. Burks	Democrat.
Clerk circuit court	Robert D. Johnson	Democrat.
Clerk county court	Sidney T. Gray	Democrat.
Recorder of deeds	Robert M. Dunn	Democrat.
Prosecuting attorney	Albert R. James	Democrat.
Sheriff	J. W. Keys	Democrat.
Collector of revenue	George T. Duggins	Democrat.
Assessor	R. A. Field	Democrat.
Treasurer	Weldon P. Booker	Democrat.
Coroner	James H. Davidson	Democrat.
Public administrator	Ralph H. Duggins	Democrat.
Surveyor	Estus Crutcher	Democrat.
Highway engineer	Estus Crutcher	Democrat.
Superintendent of public schools	W. C. Fisher	Democrat.

SCHUYLER COUNTY—County Seat, Lancaster.

Presiding judge county court	John T. Snider	Democrat
Judge, Northern district	Mahlon S. Burns	Democrat
Judge, Southern district	Noah W. Jackson	Democrat.
Judge of probate	Joseph S. Locker	Democrat.
Clerk circuit court	Oran A. Sidwell	Democrat.
Clerk county court	Robt. Lee Eason	Democrat.
Recorder of deeds	Oran A. Sidwell	Democrat.
Prosecuting attorney	James H. Chinn	Democrat.
Sheriff	John B. Hulen	Democrat.
Collector of revenue	George B. Shaffer	Republican.
Assessor	Ed. F. Harris	Democrat.
Treasurer	Jas. M. Dawkins	Democrat.
Coroner	Dr. A. J. Drake	Democrat.
Public administrator	John H. Jeffries	Democrat.
Surveyor	Geo. Grist	Democrat.
Highway engineer	Geo. Grist	Democrat.
Superintendent of public schools	Mrs. Lillie Hollowell	Democrat.

SCOTLAND COUNTY—County Seat, Memphis.

Presiding judge county court	S. W. Dowdall	Republican.
Judge, Eastern district	C. E. P. Selby	Republican.
Judge, Western district	John W. Priest	Democrat.
Judge of probate	W. T. Reddish	Democrat.
Clerk circuit court	Earl McDaniel	Democrat.
Clerk county court	I. M. Horn	Democrat.
Recorder of deeds	Earl McDaniel	Democrat.
Prosecuting attorney	Birney O. Reeves	Democrat.
Sheriff	J. F. Chasteen	Republican.
Collector of revenue	Arthur Steeples	Republican.
Assessor	H. T. Drake	Democrat.
Treasurer	H. D. Jones	Democrat.
Public administrator	W. F. Barker	Democrat.
Surveyor	C. J. Wiegner	Democrat.
Highway engineer	George T. Sears	Democrat.
Superintendent of public schools	Arla B. Williams	Democrat.

SCOTT COUNTY—County Seat, Benton.

Office.	Name of officer.	Politics.
Presiding judge county court	R. L. Harrison	Democrat.
Judge, first district	J. F. Misfeldt	Democrat.
Judge, second district	Zeno A. Heisserer	Democrat.
Judge of probate	Thomas B. Dudley	Democrat.
Clerk circuit court	H. F. Kirkpatrick	Democrat.
Clerk county court	Geo. W. Pearman	Republican.
Recorder of deeds	Lee J. Welman	Democrat.
Prosecuting attorney	B. Hugh Smith	Democrat.
Sheriff	Fred K. Sneed	Democrat.
Collector of revenue	R. L. Buck	Democrat.
Assessor	Robert Cannon	Democrat.
Treasurer	Amos L. Drury	Democrat.
Coroner	U. P. Haw	Democrat.
Public administrator	William Boutwell	Democrat.
Surveyor	M. S. Murray	Democrat.
Highway engineer	M. S. Murray, ex-officio	Democrat.
Superintendent of public schools	M. E. Montgomery	Democrat.

SHANNON COUNTY—County Seat, Eminence.

Presiding judge county court	Wm. E. Fleming	Democrat.
Judge, Northern district	T. M. Mooney	Democrat
Judge, Southern district	L. N. Searcy	Democrat.
Judge of probate	W. M. Barr	Democrat.
Clerk circuit court	W. A. Despain	Democrat.
Clerk county court	A. L. Deatherage	Democrat.
Recorder of deeds	W. M. Shockley	Democrat.
Prosecuting attorney	Jno. W. McClellan	Democrat.
Sheriff	John T. Bay	Democrat.
Collector of revenue	L. O. Chilton	Democrat.
Assessor	J. A. Summer	Democrat.
Treasurer	A. J. Deatherage	Democrat.
Coroner	G. B. Houston	Democrat.
Surveyor	T. J. Rowlett	Democrat.
Superintendent of public schools	Walter Webb	Democrat.

SHELBY COUNTY—County Seat, Shelbyville.

Presiding judge county court	Samuel T. Blackburn	Democrat.
Judge, Western district	John W. Booth	Democrat.
Judge, Eastern district	Charles A. Buckingham	Democrat.
Judge of probate	Rice G. Maupin	Democrat.
Clerk circuit court	Herbert P. Gaines	Democrat.
Clerk county court	James A. Doyle	Democrat.
Recorder of deeds	Homer C. Hickman	Democrat.
Prosecuting attorney	John D. Dale	Democrat.
Sheriff	A. J. Neff	Democrat.
Collector of revenue	A. M. Blair	Democrat.
Assessor	Sam H. Bush	Democrat.
Treasurer	Rudolph Garrison	Democrat.
Coroner	Charles M. Chapman	Democrat.
Public administrator	Wm. M. Moran	Democrat.
Surveyor	Byron Hewitt	Democrat.
Highway engineer	W. B. Todd	Democrat.
Superintendent of public schools	Mrs. Myrtle Threlkeld	Democrat.

STODDARD COUNTY—County Seat, Bloomfield.

Presiding judge county court	R. E. Edmundson	Democrat.
Judge, first district	M. S. Magee	Democrat.
Judge, second district	J. H. Kilmer	Democrat.
Judge of probate	M. Walter Cooper	Democrat.
Clerk circuit court	Chas. D. Wilson	Democrat.
Clerk county court	Ben Wilson	Democrat.
Recorder of deeds	Henry C. Hyslop	Democrat.
Prosecuting attorney	Geo. W. Munger	Democrat.
Sheriff	Oscar McNiel	Democrat.
	(Township organization.)	
Treasurer	Geo. M. Barham	Democrat.
Coroner	C. O. Biggs	Democrat.
Public administrator	J. F. Winchester	Democrat.
Surveyor	Sydney Wilson	Democrat.
Highway engineer	Sydney Wilson	Democrat.
Superintendent of public schools	Carrie E. Smith	Republican.

STONE COUNTY—County Seat, Galena.

Office.	Name of officer.	Politics.
Presiding judge county court	T. B. Anderson	Republican.
Judge, Northern district	M. P. Brown	Republican.
Judge, Southern district	C. C. Foster	Republican.
Judge of probate	Lee R. Heilman	Republican.
Clerk circuit court	Fred. May	Republican.
Clerk county court	Lewis L. Moore	Republican.
Recorder of deeds	James W. Ellis	Republican.
Prosecuting attorney	W. E. Renfro	Republican.
Sheriff	J. M. Flood	Republican.
Collector of revenue	W. B. Short	Republican.
Assessor	I. M. Henry	Republican.
Treasurer	G. W. Short	Republican.
Coroner	R. W. Kelly	Republican.
Public administrator	C. H. Barnes	Republican.
Surveyor	W. T. McCullough	Republican.
Highway engineer	J. H. Reser	Republican.
Superintendent of public schools	L. V. Threlfall	Republican.

SULLIVAN COUNTY—County Seat, Milan.

Presiding judge county court	J. M. Ralls	Republican.
Judge, first district	W. S. Lawrence	Republican.
Judge, second district	Logan Shuey	Republican.
Judge of probate	P. A. Sandefur	Republican.
Clerk circuit court	N. J. Wattenbarger	Republican.
Clerk county court	W. S. Shatto	Republican.
Recorder of deeds	Ben Quigley	Republican.
Prosecuting attorney	J. P. Painter	Republican.
Sheriff	L. C. Porter	Democrat.
	(Township organization.)	
Treasurer	R. A. Page	Democrat.
Coroner	Wm. Parsons	Democrat.
Public administrator	Jas. Parkey	Republican.
Surveyor	J. W. Rogers	Republican.
Highway engineer	H. J. Knight	Republican.
Superintendent of public schools	Blanche Summers	Republican.

TANEY COUNTY—County Seat, Forsyth.

Presiding judge county court	Willis Licklider	Republican.
Judge, Eastern district	John W. Burns	Republican.
Judge, Western district	John C. Palmer	Republican.
Judge of probate	John L. Morrow	Republican.
Clerk circuit court	Otto Wolf	Republican.
Clerk county court	Joseph R. Gideon	Republican.
Recorder of deeds	Joseph Fields	Republican.
Prosecuting attorney	William R. Adams	Republican.
Sheriff	John R. Combs	Republican.
Collector of revenue	James B. Hicks	Republican.
Assessor	J. W. A. Keithley	Republican.
Treasurer	Arthur James	Republican.
Surveyor	N. D. Wallace	Republican.
Superintendent of public schools	John W. Bennett	Democrat.

TEXAS COUNTY—County Seat, Houston.

Presiding judge county court	C. L. Johnson	Democrat.
Judge, Western district	C. C. Tuttle	Democrat.
Judge, Eastern district	R. R. Wolford	Democrat.
Judge of probate	L. Kirkman	Democrat.
Clerk circuit court	G. W. Romines	Democrat.
Clerk county court	W. L. Hiett	Democrat.
Recorder of deeds	Wm. F. Carty	Democrat.
Prosecuting attorney	Geo. H. Scott	Democrat.
Sheriff	W. J. McCaskill	Democrat.
Collector of revenue	J. L. McKinney	Democrat.
Assessor	O. D. Kirkman	Democrat.
Treasurer	L. E. Johnson	Democrat.
Coroner	R. P. Hubbard	Democrat.
Public administrator	J. J. Corbett	Democrat.
Surveyor	Wes. Smith	Democrat.
Highway engineer	Wes. Smith	Democrat.
Superintendent of public schools	J. K. Connolly	Democrat.

VERNON COUNTY—County Seat, Nevada.

Office.	Name of officer.	Politics.
Presiding judge county court	C. C. H. Jennings	Democrat.
Judge, Southern district	C. C. Pettibon	Democrat.
Judge, Northern district	Louis Schneider	Democrat.
Judge of probate	Josephus R. Moss	Democrat.
Clerk circuit court	G. H. Fry	Democrat.
Clerk county court	Joe. B. Akers	Democrat.
Recorder of deeds	W. B. Flynn	Democrat.
Prosecuting attorney	Homer M. Poace	Democrat.
Sheriff	W. W. Marshall (Township organization.)	Democrat.
Treasurer, ex-officio	H. S. Taylor	Democrat.
Coroner	Dr. Quinton M. Brown	Democrat.
Public administrator	William F. Gordon	.....
Surveyor	W. H. Wood	.....
Highway engineer	A. B. Diehr	.....
Superintendent of public schools	Lizzie L. White	.....

WARREN COUNTY—County Seat, Warrenton.

Presiding judge county court	Henry Schowe	Republican.
Judge, Southern district	August L. Muench	Republican.
Judge, Northern district	Louis H. Schwarze	Republican.
Judge of probate	Theo. W. Hukriede	Republican.
Clerk circuit court	E. S. Aydelott	Republican.
Clerk county court	W. F. Wessendorf	Republican.
Recorder of deeds	E. S. Aydelott	Republican.
Prosecuting attorney	Emil Roehrig	Republican.
Sheriff	C. M. Bockhorst	Republican.
Collector of revenue	Louis Bolm	Republican.
Assessor	Arnold H. Bruening	Republican.
Treasurer	C. G. Wessel	Republican.
Coroner	Dr. J. H. Holke	Republican.
Public administrator	Ed. W. Bockhorst	Republican.
Surveyor	Benjamin F. Frick	Republican.
Highway engineer	C. E. Schroeder	Republican.
Superintendent of public schools	F. W. Kehr	Republican.

WASHINGTON COUNTY—County Seat, Potosi.

Presiding judge county court	William P. Maclay	Republican.
Judge, first district	Samuel F. Thurman	Democrat.
Judge, second district	Noah W. Talley	Republican.
Judge of probate	Stephen D. McGrady	Democrat.
Clerk circuit court and recorder	Joseph Cresswell	Democrat.
Clerk county court	Jeff Higginbotham	Democrat.
Prosecuting attorney	Charles H. Richeson	Democrat.
Sheriff	Lawrence W. Casey	Republican.
Collector of revenue	George Carr	Republican.
Assessor	John M. Compton	Republican.
Treasurer	Norman F. Robinson	Republican.
Coroner	Norman R. White	Republican.
Highway engineer	John M. Agnew	Republican.
Superintendent of public schools	Burwell Fox	.....

WAYNE COUNTY—County Seat, Greenville.

Presiding judge county court	O. W. Hackworth	Democrat.
Judge, Western district	J. A. Banks	Democrat.
Judge, Eastern district	G. W. Burch	Republican.
Judge of probate	A. G. Templeton	Democrat.
Clerk circuit court	Abner Barrow	Republican.
Clerk county court	Robert Beaty	Republican.
Recorder of deeds	Abner Barrow	Republican.
Prosecuting attorney	M. M. Sheets	Republican.
Sheriff	York Lovelace	Democrat.
Collector of revenue	J. F. Hughes	Democrat.
Assessor	T. W. Harris	Republican.
Treasurer	C. V. Estes	Republican.
Public administrator	Pink White	Republican.
Surveyor	Millard Peyton	Democrat.
Highway engineer	S. L. Leeper	Democrat.
Superintendent of public schools	C. E. Burton	Democrat.

WEBSTER COUNTY—County Seat, Marshfield.

Office.	Name of officer.	Politics.
Presiding judge county court	W. R. Holloway	Republican.
Judge, Western district	A. S. Ewing	Republican.
Judge, Eastern district	John H. Henderson	Democrat.
Judge of probate	J. A. Clifton	Democrat.
Clerk circuit court	R. A. Corbett	Republican.
Clerk county court	John B. Owen	Republican.
Recorder of deeds	Chas. M. Jemes	Republican.
Prosecuting attorney	T. E. Blackburn	Republican.
Sheriff	B. W Mackey	Democrat.
Collector of revenue	J. M. Philpott	Republican.
Assessor	J. M. Miller	Democrat.
Treasurer	A. S. Orem	Republican.
Coroner	Harry Gaines	Republican.
Surveyor	Benj. Ward	Republican.
Superintendent of public schools	Sam Miller	Democrat.

WORTH COUNTY—County Seat, Grant City.

Presiding judge county court	J. T. Marrs	Democrat.
Judge, Eastern district	W. M. Beavers	Democrat.
Judge, Western district	O. O. Herndon	Republican.
Judge of probate court	Jesse Benson	Democrat.
Clerk circuit court	S. A. Cloud	Republican.
Clerk county court	J. F. Hunter	Democrat.
Recorder of deeds	S. A. Cloud	Republican.
Prosecuting attorney	James Anderson	Democrat.
Sheriff	Jay Barker	Democrat.
Collector of revenue	C. H. Golding, elect	Democrat.
Assessor	Oscar Fletchall	Democrat.
Treasurer	W. H. Wright	Democrat.
Coroner	W. E. McKinley	Democrat.
Surveyor	L. C. Davidson	Democrat.
Highway engineer	C. H. Golding	Democrat.
Superintendent of public schools	Edna Craven	Democrat.

WRIGHT COUNTY—County Seat, Hartville.

Presiding judge county court	Wm. Cottengim	Republican.
Judge, Northern district	John W. Garner	Republican.
Judge, Southern district	John A. Hensley	Republican.
Judge of probate	G C. Murrell	Republican.
Clerk circuit court	C. W. Bane	Republican.
Clerk county court	S. A. Carter	Republican.
Recorder of deeds	H. C. Shelton	Republican.
Prosecuting attorney	C. H. Jackson	Republican.
Sheriff	Chas. G. Sanders	Republican.
Collector of revenue	J. R. Archer	Republican.
Assessor	Geo. P. Thomas	Republican.
Treasurer	D. C. Carter	Republican.
Coroner	T. F. Lenhart	Republican.
Public administrator	Jesse M. Carter	Republican.
Surveyor	F. E. Creaser	Republican.
Highway engineer	W. R. Wood	Republican.
Superintendent of public schools	Ray Wood	Republican.

CITY OF ST. LOUIS.

Judge of probate	Charles W. Holtcamp	Republican.
Clerk of probate	George Brand	Republican.
Clerk circuit court	Nat Goldstein	Republican.
Circuit clerk for criminal causes	Herman Bader	Republican.
Clerk court of criminal correction	Fred I. G. Knittel	Republican.
Recorder of deeds	Charles F. Joy	Republican.
Circuit attorney	Lawrence McDaniel	Democrat.
Prosecuting attorney	Howard Sidener	Republican.
Sheriff	George P. Weinbrenner	Republican.
Coroner	Rudolph S. Vitt	Republican.
Public administrator	James P. Newell	Democrat.
City register	Eugene R. Cuendet	Republican.
Collector of revenue	Edmond Koeln	Republican.
President board of assessors	Louis Wollbrinck	Republican
Treasurer	*John W. Dunn	Republican.
Commissioner of finance	Louis Nolte	Republican.
License collector	Oliver G. Chapman	Republican.
Superintendent of instruction	John W. Withers	Republican.

*Disqualified by court decision (February, 1919) and incumbent, H. C. Menne, D., holds over.

TOWNSHIP ORGANIZATION.

TOWNSHIP ASSESSORS.

Barton County.

Name	*Postoffice*
J. A. Woods	Lamar.
C. J. Pomatto	Iantha, R. 1.
Lee Chambers	Liberal.
C. F. Larkin	Liberal, R. 2.
Virgil Martin	Lamar, R. 7.
Bert Quillen	Jasper, R. 3.
Glenn Lynch	Irwin.
H. F. Ream	Pittsburg, Kan., R. 7.
W. H. Crouch	Nashville.
D. W. Bass	Milford.
M. L. Layne	Lamar, R. 2.
B. D. Halfhill	Iantha.
Clarence Sublett	Golden City.
J. C. Rader	Lamar.
W. A. Heydenberk	Lamar, R. 3.

Bates County.

W. S. Hendrickson	Urich, R. 29.
S. V. Harness	Adrian, R. 1.
H. J. Chapman	Adrian.
Perry G. Black	Adrian.
I. F. Cory, Jr	Merwin.
Albert Morwood	Amsterdam.
Haskell Henderson	Adrian.
Edson Snyder	Butler.
I. J. Moles	Butler, R. 3.
Rex Spears	Montrose, R. 33.
Dell Lutsenhizer	Spruce.
Roy Baker	Butler.
John Wright	Butler.
J. W. Huffman	Butler, R. 5.
W. E. Caldwell	Amoret.
G. C. Adams	Hume, R. 2.
F. R. Swarens	Foster.
Fred Carroll	Butler, R. 7.
Albert J. Durst	Appleton City, R. 5.
W. F. Dugan	Appleton City.
O. E. Bennett	Rockville.
Frank Krull	Rockville.
C. M. Leedy	Rich Hill.
Eugene Franklin	Rich Hill.

Caldwell County.

Robert Hicks	Breckenridge.
Hermann Silvey	Nettleton.
A. C. McCoy	Hamilton.
G. H. Phillips	Kidder.
Oral M. Robison	Mirable.
Earl Thompson	Kingston.
A. D. Turner	Hamilton.
R. L. Stubblefield	Braymer.
James W. Martin	Braymer.
Charles E. Sackman	Cowgill.
D. A. Shirk	Polo.
D. B. Burnett	Polo.

Carroll County.

Name	*Postoffice*
James Bittiker	DeWitt, R. 1.
W. O. Smith	Miami Station, R. 1.
Frances Audsley	DeWitt.
James Smith	Bosworth.
M. O. Burkhardt	Wakenda.
Arthur Finley	Carrollton, R. 9.
W. H. Price	Bosworth.
G. L. Huffman	Hale.
G. H. Walker	Wakenda, R. 3.
Joe P. Turner	Carrollton.
L. E. Grant	Bogard.
W. H. Venard	Tina.
Walter Hoddle	Norborne.
Henry Heil, Jr	Norborne.
Fred Dell	Carrollton.
W. E. Mossbarger	Carrollton.
M. C. Kingery	Bogard.
W. E. Freeman	Hardin.
Mahon Schneible	Norborne.
W. T. Gardner	Norborne, R. 2.
Homer Austin	Norborne, R. 6.
G. C. Repine	Dawn.

Cass County.

Bliss Vansandt	Archie.
Bert F. Helton	Greenwood.
Frank L. Clark	La Tour.
George W. Broadhurst	Drexel.
J. C. Quinn	Freeman.
S. V. Leslie	Garden City.
A. E. Dorsett	Archie.
Atha Flinn	Harrisonville.
D. H. Clements	Garden City.
James A. Jaudon	Belton.
A. L. Todd	Harrisonville.
George A. Clay	Pleasant Hill.
G. H. McGlathery	Strasburg.
Warren Eckels	Raymore.
J. R. Lyles	Creighton.
C. E. Hockaday	Peculiar.
Hardin Callaway	Peculiar.
B. M. Brown	West Line.

Chariton County.

George W. Tainter	New Cambria.
Edwin Grotjam	Dalton.
W. S. Callahan	Brunswick.
George Kramm	Forest Green.
Victor Jackson	Marceline.
Bernard Smith	Hamden.
Clyde Stevens	Sumner.
T. E. R. Ewing	Keytesville.
E. Y. Swift	Mendon.
T. J. Brand	Aholt.
John A. Price	Keytesville.
H. T. Phelps	Salisbury.

Charlton County—*Continued.*

Name	*Postoffice*
T. E. Barry	Mendon.
J. A. Twyman	Triplett.
C. T. Naylor	Prairie Hill.
W. E. Washburn	Rothville.

Dade County.

J. K. Armstrong	Lockwood.
O. H. Hembree	Greenfield.
Ed Collier	Greenfield.
J. R. McNeill	Lockwood.
H. R. Maberry	Lockwood.
Grant Lantz	Lockwood.
R. C. Mitchell	Aldrich.
Fred Kirby, Sr	Dadeville.
M. C. Hawkins	Arcola.
H. L. Carr	Greenfield.
Jess Casey	Everton.
John Yingst	Everton.
Clyde Hembree	Greenfield.
R. H. Spain	South Greenfield.
Luther Dewberry	Everton.
Lloyd Morris	South Greenfield.

Daviess County.

Luther Townsend	Breckenridge.
W. T. Tarwater	Gallatin.
Arthur A. Walker	Hamilton.
Roy Leeper	Kidder.
Earl Orten	Gallatin.
Lee Pierce	Gallatin.
Harry Boltz	Gallatin.
W. M. Blackburn	Altamont.
Chass Cook	Jamesport.
James Jenkins	Jameson.
H. A. Zentz	Pattonsburg.
James Scott	Jamesport.
W. H. McCoy	Jameson.
C. E. Yarbrough	Coffey.
H. D. Best	Pattonsburg.

Dunklin County.

A. E. Wilkins	Senath.
J. R. Cook	Senath.
C. E. Harper	Cardwell.
E. D. Blakemore	Kennett.
A. L. Perry	Manley.
Ralph Shelton	Clarkton.
M. B. Rayburn	Malden.
W. O. Wright	Campbell.

DeKalb County.

J. R. Meek	Maysville.
Harry Stanch	Maysville.
Thomas Welch	Osborn.
Clarke Dunham	Maysville.
J. D. Burton	Cameron.
W. C. Lincoln	Maysville.
Homer W. Foster	Union Star.
Charles Turnell	Union Star.
R. A. Crain	Clarksdale.

Gentry County.

L. H. Williams	Albany.
David Shaffer	Gentry.

Gentry County—*Continued.*

Name	*Postoffice*
Willis Chapman	Stanberry.
Wilbur L. Siddens	Albany.
J. B. Thomas	Stanberry.
Paul Turner	King City.
James D. Robertson	Albany.
Lester Hammonds	Stanberry.

Grundy County.

J. E. Thomas	Laredo.
Ray Cooksey	Galt.
C. C. Smith	Galt.
D. W. Beck	Galt.
B. F. Ford	Trenton.
J. W. Rusk	Galt.
H. M. Welch	Tindall.
C. B. Cook	Spickard.
Lyda Hosman	Hickory.
Will Payne	Trenton.
Charles Dennison	Spickard.
J. H. Polley	Brimson.
D. S. Taylor	Brimson.

Harrison County.

E. E. Sulsar	Gilman City.
Roy Nelson	Mt. Moriah.
Frank Wooderson	Melbourne.
Claud Pearcy	Cainsville.
R. H. Ledgerwood	Blythedale.
W. E. Keown	Gilman City.
Arthur Parker	Bethany.
R. M. Ballard	Ridgeway.
G. W. Denton	Ridgeway.
E. O. Martin	Blythedale.
J. A. Bryant	Bethany.
W. Harve Shumard	Bethany.
S. M. Hillward	Bethany.
J. E. Judd	Eagleville.
E. Mathis	Hatfield.
D. T. Vance	Bethany.
Jesse Madden	New Hampton.
W. G. Kidwell	Martinsville.
E. H. Henson	Martinsville.
T. W. Quinlan	Hatfield.

Henry County.

G. P. Foster	Windsor.
L. R. Houston	Calhoun, R. 12.
John Marksberry	Chilhowee, R. 22.
Ivan M. Howerton	Chilhowee, R. 22.
Ed. Shideler	Urich, R. 28.
J. E. Simms	Urich.
C. L. Crooks	Clinton, R. 3.
Harry Tooley	Clinton, R. 1.
L. E. Mosley	Calhoun, R. 11.
George B. Greeson	Clinton, R. 9.
R. D. Belton	Roseland, R. 41.
Charles Quisenberry	Clinton, R. 8.
E. M. Shankland	Clinton.
Harry Armstrong	La Due.
William Hibler	Montrose, R. 33.
William H. Sickman	Montrose, R. 33.
J. J. Bauer	Montrose, R. F. D.
H. E. Renfro	Deepwater, R. 36.
R. W. T. Browning	Brownington.

Linn County.

Name	*Postoffice*
Floyd Nickerson	St. Catherine.
Virgil Lee	Purdin.
W. H. Ferguson	Brookfield.
W. S. Dean	Bucklin.
D. W. Vandyke	Meadville.
Edgar Crist	Browning.
A. E. Buswell	Brookfield.
V. J. Phillips	Purdin.
C. B. Welsh	Laclede.
J. H. Craig	Linneus.
J. T. Ruberson	Marceline.
Arthur B. Cattey	North Salem.
E. P. Simmons	Meadville.
Martin O. Fox	St. Catherine.

Livingston County.

Nat Fiske	Mooresville.
Arthur L. Waite	Wheeling.
Frank Hoyt	Hale, R. 1.
Charles Bishop	Ludlow.
E. B. Wescott	Hale.
T. E. McCoy	Utica.
Joe P. Rose	Sampsel.
James A. Cooper	Sampsel.
J. N. Ballenger	Chula.
Arthur J. Bayers	Chillicothe.
J. M. Decker	Dawn.
Peter Jacobs	Chula, R. 4.
C. R. Wallace	Chillicothe, R. 4.

Mercer County.

E. R. Wood	Princeton.
Fred Burkeybile	Mill Grove.
Harry Owens	Harris.
Fred Rushton	Newtown.
Adam Argo	Mercer.
M. D. Constable	Modena.
G. Dykes	Princeton.
Elmer Stratton	Saline.
C. A. Wade	Mercer.

Nodaway County.

Richard Harriett	Clearmont.
Truman Kellogg	Barnard.
A. J. Callaway	Quitman.
Lawrence Hill	Graham.
William Wells	Hopkins.
Roy Curry	Parnell.
Frank Antrim	Ravenwood.
F. J. Ruggles	Clyde.
Robert E. Lee	Elmo.
E. D French	Skidmore.
E. H. Bearce	Burlington Jct.
John Deardorff	Maryville.
Fay Florea	Pickering.
A. P. Laughlin	Stanberry.
J. D. Bolin	Maryville.

Putnam County.

Name	*Postoffice*
William Richardson	Worthington.
N. A. Forbes	Livonia.
Samuels Neighbors	Livonia.
T. E. Spence	Unionville.
William Minear	Unionville.
H. H. Fightmaster	Lemons.
J. W. Crisman	Unionville.
Don Pollock	Powersville.
William Robbins	Lemons.
A. F. Lowry	Lucerne.
Wilbur Chapman	Powersville.

Stoddard County.

June Riley	Bernie.
M. E. Wyatt	Essex.
A. U. Goodman	Bell City.
Fred Evans	Puxico.
Walter Davis	Parma, R. 1.
W. S. Clubb	Puxico.
Elmer Aslin	Bloomfield.

Sullivan County.

Willis Bunch	Winigan.
E. V. Albertson	Green Castle.
O. H. Leas	Green City.
W. L. Hain	Green City.
William M. Rogers	Boynton.
O. H. Gramling	Milan.
John M. Kenley	Milan.
Ross Burke	Browning.
I. M. Shipley	Humphreys.
John McKee	Humphreys.
Charles W. Bailey	Harris.
Charles A. Collins	Harris.

Vernon County.

C. R. Adams	Montevallo.
H. K. Kelsay	Dederick.
Charles Gerster	Walker.
A. W. Stevens	Schell City.
C. J. Wealand	Sheldon, R. 2.
John Andrews	Nevada.
S. T. Prewett	Walker, R. 3.
Marvin Terpening	Walker.
C. V. Gose	Milo.
G. B. McKnight	Nevada.
J. D. Milligan	Nevada.
Arthur Reed	Horton.
O. E. Feller	Bronaugh.
John Halcomb	Nevada.
Luther Walker	Rinehart, R. 1.
R. F. Yeates	Metz.
Stewart Davis	Moundville.
C. A. Leonard	Deerfield.
Will Crowley	Richards.
W. S. Flannery	Hume, R. 1.

MUNICIPALITIES.

CITIES, TOWNS AND VILLAGES.

CITY OF ST. LOUIS.

(*Municipal.*)

EXECUTIVE OFFICERS

(*Term, four years.*)

Name.	*Pol.*	*Office.*	*Salary per annum.*
Henry W. Kiel	Republican	Mayor	$10,000
Louis Nolte	Republican	Comptroller	8,000
Edmond Koeln	Republican	Collector of revenue	10,000
Charles F. Joy	Republican	Recorder of deeds	4,000
Oliver G. Chapman	Republican	License collector	4,000
Henry C. Menne	Democrat	Treasurer	5,000
Louis Wollbrink	Republican	Assessor of the revenue	5,000

BOARD OF ALDERMEN.

Organization of the Board of Aldermen, 1919-20.

Name.	*Pol.*	*Office.*	*Salary per annum.*
Louis P. Aloe	Republican	President	$3,000
Edgar S. Nicolai	Republican	Clerk	3,000
Louis H. Luecke	Republican	Assistant clerk	2,400
William H. Osmer	Republican	Stenographer	1,800
(Vacant)		Secretary to president	1,500
William G. Mathews	Republican	Sergeant-at-arms	1,500

Directory of the Board of Aldermen.

(One from each ward nominated and elected by general ticket. Term of office, four years. Members from odd-numbered and even-numbered wards elected at alternate biennial election. President of board four years.)

Ward.	*Name.*	*Pol.*	*Salary per annum.*	*Ward.*	*Name.*	*Pol.*	*Salary per annum.*
1.	Wm. E. Godfrey	(R)	$1,800	15.	Chas. W. Stockhausen	(R)	$1,800
2.	Edw. Scholl	(R)	1,800	16.	Adam Reis	(R)	1,800
3.	Wm. F. Niederluecke	(R)	1,800	17.	Wm. C. McChesney	(R)	1,800
4.	Wm. F. Otto	(R)	1,800	18.	Alfred Bergmann	(R)	1,800
5.	Edw. W. Wiehe	(R)	1,800	19.	Aug. H. Niederluecke	(R)	1,800
6.	Wm. L. Tamme	(R)	1,800	20.	Wilbur C. Schwartz	(R)	1,800
7.	Max Weil	(R)	1,800	21.	Nathan H. Hall	(R)	1,800
8.	Edw. Hirth	(R)	1,800	22.	Herman C. Kralemann	(R)	1,800
9.	Martin D. Lohmann	(R)	1,800	23.	Clinton E. Udell	(R)	1,800
10.	Otto A. Hampe	(R)	1,800	24.	Chas. A. Groeschel	(R)	1,800
11.	John A. Fett	(R)	1,800	25.	Barney L. Schwartz	(R)	1,800
12.	Chas. A. Neumann	(R)	1,800	26.	Ralph H. Eilers	(R)	1,800
13.	Taylor B. Wyrick	(R)	1,800	27.	Dr. Edw. Schrantz	(R)	1,800
14.	Gus A. Baur	(R)	1,800	28.	Luke E. Hart	(R)	1,800

BOARD OF PUBLIC SERVICE.

Appointive officers—appointed by mayor.

Name.	*Pol.*	*Office.*	*Salary per annum.*
Edmund R. Kinsey	Republican	President board of public service	$8,000
James A. Hooke	Independent	Director public utilities	8,000
Charles M. Talbert	Republican	Director streets and sewers	8,000
John Schmoll	Republican	Director public welfare	8,000
James N. McKelvey	Republican	Director public safety	8,000

DEPARTMENT OF PUBLIC UTILITIES.

Appointed by director.

Name.	*Pol.*	*Office.*	*Salary per annum.*
Edward E. Wall	Republican	Water commissioner	$5,000
J. L. Rilliett	Republican	Engineer in charge heat, light, power	3,300

DEPARTMENT OF STREETS AND SEWERS.

Appointed by director.

Name.	*Pol.*	*Office.*	*Salary per annum.*
Joseph M. Slater	Republican	Street commissioner	$5,000

DEPARTMENT OF PUBLIC WELFARE.

Appointed by director.

Name.	*Pol.*	*Office.*	*Salary per annum.*
Dr. M. C. Starkloff	Republican	Health commissioner	$5,000
Dr. C. H. Shutt	Republican	Hospital commissioner	5,000
Nelson Cunliff	Republican	Commissioner of parks and recreation	5,000
Matt R. Conkling	Republican	Attorney legal aid bureau	3,000

DEPARTMENT OF PUBLIC SAFETY.

Appointed by director.

Name.	*Pol.*	*Office.*	*Salary per annum.*
William Panzer	Republican	Chief fire department	$4,500
(Vacancy)		Building commissioner	5,000
Edw. H. Schloman	Republican	Commissioner weights and measures	3,000

APPOINTIVE OFFICERS—APPOINTED BY THE MAYOR.

Law Department.

Name.	*Pol.*	*Office.*	*Salary per annum.*
Charles H. Daues	Republican	City counselor	$8,000

Supply Commissioner.

Joseph B. Thomas	Republican	Supply commissioner	5,000

Register.

Eugene R. Cuendet	Republican	Register	4,000

City Marshal.

Charles E. Mohrstadt	Republican	City marshal	4,000

City Courts.

A. T. Ittner	Republican	Judge city court No. 1	4,000
Geo. E. Mix	Republican	Judge city court No. 2	4,000
Thos. S. Hauk	Republican	Clerk city courts Nos. 1 and 2	2,400

Efficiency Board.

Charles Hertenstein	Republican	Chairman	5,000
Harry G. Clymer	Republican	Member	2,000
Frank P. Furlong	Republican	Member	2,000

City Plan Commission.

(Members appointed by board of public service.)

E. J. Russell, chairman.
A. S. Langsdorf, vice-chairman.
C. E. Golterman.
Edwin D. Smith.
W. F. Carter.
Dr. Walter F. Fuchs.
Col. J. A. Ockerson.
(Two vacancies.)

Members—Ex Officio.

Louis P. Aloe.....President board of aldermen
Edmund R. Kinsey.....President board of public service
Charles M. Talbert.....Director streets and sewers
Nelson Cunliff.....Commissioner parks and recreation
James N. McKelvey.....Director public safety

(Members serve without compensation.)

	Salary per annum.
Harland Bartholomew, engineer	$4,000
Frank Lawrence, secretary	1,800

Excise Commissioner, Edward H. Lewis.

ST. LOUIS POLICE DEPARTMENT.

Commissioners.

Name.	Residence.	Term expires.	Salary per month.
Charles W. Mansur, president	5138 Waterman Ave	Jan. 1, 1921	$83.33
William A. Giraldin, vice-president	5920 Waterman Ave	Jan. 1, 1921	83.33
Philip B. Fouke, purchasing member	20 Westmoreland Pl	Jan. 1, 1923	83.33
Thomas J. Sheehan, treasurer	6239 Washington Ave	Jan. 1, 1923	83.33
Mayor Henry W. Kiel, ex officio	1625 Missouri Ave		
James C. Espy, secretary to board	5939a Etzel Ave	Appointed May 23, 1913	208.33

Board Employes.

Name.	Residence.	Position.	Salary per month.
Michael J. McEnery	3955 Maffitt Ave.	Assistant secretary to board	$135.00
James P. Maddock	1814a Oregon Ave.	Superintendent of supplies	137.50
Charles A. Apel	2328a Texas Ave	Bookkeeper	125.00
Harry L. Langan	5803 Plymouth Ave	Clerk	100.00
Frederick J. Stork	216 Park Road, Webster Groves	Clerk	100.00
Mitchell J. Scherzinger	6418 Wade Ave	Clerk	100.00
Peter J. Egan	5637 Cabanne Ave.	Property clerk	100.00

Chief's Office and Headquarters.

206-8-10 South Twelfth Street.

Name.	Residence.	Position.	Salary per month.
Col. Martin O'Brien	4316 Farlin Ave	Chief of police	$416.66
Lt.-Col. C. G. Gillaspy	1717 Cora Ave	Assistant chief of police	316.66
Maj. Lawrence P. Walsh	3327 Liberty St	Inspector of police	208.33
Lieut. Patrick Kirk	5958 Cote Brilliante Ave	Acting assistant chief of police	175.00
Joseph W. Miller, Jr	4355 Washington Ave.	Secretary to chief	166.66
Lieut. T. R. Roemer	3868 Shaw Ave	Drillmaster	150.00
Arthur J. Flanagan	3957 Botanical Ave	Stenographer	125.00

Medical Division.

Name.	Residence,	Position.	Salary per month.
Dr. John F. Gallagher	5177 Maple Ave	Chief surgeon	$250.00
Dr. Edwin L. Sheahan	3637 Finney Ave	Assistant surgeon	150.00
Dr. C. S. O'Connor	1316a North Grand Ave	Assistant surgeon	150.00
Dr. I. W. Powell	1400 North Grand Ave	Assistant surgeon	150.00

Judge-Advocate's Department.

Name.	Residence.	Position.	Salary per month.
Judge C. Orrick Bishop	5795 Pershing Ave	Judge-advocate and investigator	$200.00
B. F. Verheyen	4521 Adelaide Ave	Secretary to judge-advocate and investigator	135.00
Agnes M. Burke	4629a Nebraska	Stenographer	75.00

Secret Service Bureau.

Name.	Residence.	Position.	Salary per month.
Maj. John P. Hannegan	3617 N. Taylor Ave	Chief of detectives	$291.66
Lieut. Wm. E. Rundle	3840 McDonald Ave	Assistant chief of detectives	175.00
Lieut. William Stinger	1206 Oakley Pl	In charge of gambling squad	175.00
John M. Shea	2810 Cass Ave	Supt. Bertillon system	175.00
Harry J. Hesse	1444a John Ave	Stenographer	125.00
56 detective sergeants		90 patrolmen	125.00
14 matrons (policewomen)	90.00	6 clerks	95.00
1 chauffeur	100.00	1 photographer	115.00

Miscellaneous.

Name.	Residence.	Position.	Salary per month.
Henry Vickery	3053 Marcus Ave	Superintendent of construction and repairs	$125.00
Talmage J. Walton	3719 Washington Ave.	Superintendent of garage	150.00
Silas Benedict	2843 Russell Ave.	Electrician	125.00

Position.	Salary per month.	Position.	Salary per month.
1 sergeant	$150.00	4 janitresses	$55.00
8 patrolmen	125.00	1 chief record clerk	120.00
15 clerks	$85 to 110.00	1 messenger	60.00
1 matron	90.00	5 switchboard operators	60.00
6 janitors	$80 to 90.00	5 relief operators	55.00
2 elevator conductors	60.00	15 probationary patrolmen (in school of instruction)	100.00
3 tracing operators	60.00	1 pressfeeder	104.00
1 printer	127.83	3 chauffeurs	$75 to 100.00
1 gardener	80.00	2 foremen	$93.33 to 132.00
12 hostlers	85.00	2 assistant foremen	90.00
1 horseshoer	100.00	3 utility men	75.00
4 machinists	$108 to 114.00	1 machinists' helper	75.00
1 armorer	90.00	1 helper to superintendent of construction and repairs	90.00
1 garage clerk	95.00		
2 firemen	80.00		

Central District—Main station, 208 South Twelfth street. Captain William J. Doyle, commanding, salary $200.00 per month; Lieutenants Augustus B. Deatherage and Wade Mathews, Sr., $175.00; sixteen sergeants at $150.00; one hundred and sixty-nine patrolmen at $125.00; twenty-two probationary patrolmen at $100.00; nine turnkeys and prison guards at $100.00; seven clerks at from $85.00 to $95.00; six chauffeurs at $90.00; one janitor at $80.00; three operators at from $35.00 to $40.00; seven matrons at from $75.00 to $80.00; five watchmen at $100.00.

First District—Main station, Robert and Pennsylvania avenues. Captain Edw. J. Phillips, commanding, salary $200.00 per month; Lieutenants John J. McMullen and Arthur L. McGuire, $175.00; six sergeants at $150.00; forty-six patrolmen at $125.00; five probationary patrolmen at $100.00; three turnkeys and prison guards at $100.00; two clerks at $95.00; one janitor at $80.00; three operators at from $35.00 to $45.00.

Second District—Main station, Ninth and Wyoming streets. Captain Seth Singleton, commanding, salary $200.00 per month; Lieutenant James G. Lavin, $175.00; ten sergeants at $150.00; eighty-six patrolmen at $125.00; eleven probationary patrolmen at $100.00; three turnkeys and prison guards at $100.00; two clerks at $95.00; three chauffeurs at from $85.00 to $90.00; one janitor at $80.00; three operators at from $35.00 to $40.00.

Third District—Main station, 714 Soulard street. Captain George T. McNamee, commanding, salary $200.00 per month; Lieutenants Thomas J. Donegan and Nicholas Mansfield, $175.00; nine sergeants at $150.00; sixty-six patrolmen at $125.00; eight pro-

bationary patrolmen at $100.00; three turnkeys and prison guards at $100.00; one clerk at $95.00 and one clerk at $110.00; one janitor at $80.00; three operators at from $35.00 to $40.00.

Fourth District—Main station, Tenth and Carr streets. Captain John Hoffman, commanding, salary $200.00 per month; Lieutenants John McCarthy and Thomas Conley, $175.00; nine sergeants at $150.00; ninety-four patrolmen at $125.00; seven probationary patrolmen at $100.00; three turnkeys and prison guards at $100.00; three clerks at $95.00; three chauffeurs at from $75.00 to $85.00; one janitor at $80.00; three operators at from $35.00 to $45.00; three matrons at from $75.00 to $80.00.

Fifth District—Main station, 2322 North Tenth street. Captain Peter Reynolds, commanding, salary $200.00 per month; Lieutenants James H. McNamara and James J. Moran, $175.00; nine sergeants at $150.00; seventy-nine patrolmen at $125.00; fourteen probationary patrolmen at $100.00; three turnkeys and prison guards at $100.00; two clerks at $95.00; three chauffeurs at $90.00; one janitor at $80.00; three operators at from $35.00 to $45.00.

Sixth District—Main station, Ninth and Angelica streets. Captain John E. Wilson, commanding, salary $200.00 per month; Lieutenant Thomas Walsh, $175.00; ten sergeants at $150.00; sixty-seven patrolmen at $125.00; thirteen probationary patrolmen at $100.00; three turnkeys and prison guards at $100.00; two clerks at $95.00; one janitor at $80.00; three operators at from $35.00 to $40.00.

Seventh District—Main station, Grand and Magnolia avenues. Captain P. J. Gaffney, commanding, salary $200.00 per month; Lieutenants Richard M. McDonnell and Frank X. McKenna, $175.00; nine sergeants at $150.00; seventy-five patrolmen at $125.00; nine probationary patrolmen at $100.00; three turnkeys and prison guards at $100.00; one clerk at $95.00; one clerk at $110.00; three chauffeurs at from $85.00 to $90.00; one janitor at $80.00; three operators at from $40.00 to $45.00.

Eighth District—Main station, 2801 Laclede avenue. Captain William Tierney, commanding, salary $200.00 per month; Lieutenants Jeremiah Hickey and James P. Gunn, $175.00; ten sergeants at $150.00; ninety-eight patrolmen at $125.00; eleven probationary patrolmen at $100.00; three turnkeys and prison guards at $100.00; three clerks at $95.00; three chauffeurs at from $75.00 to $85.00; one janitor at $80.00; three operators at from $35.00 to $40.00.

Ninth District—Main station, Jefferson avenue and Dayton street. Captain James Johnson, commanding, salary $200.00 per month; Lieutenants Joseph A. Gerk and Michael J. O'Brien, $175.00; nine sergeants at $150.00; eighty-two patrolmen at $125.00; eight probationary patrolmen at $100.00; three turnkeys and prison guards at $100.00; three clerks at $95.00; three chauffeurs at from $75.00 to $85.00; one janitor at $80.00; three operators at from $35.00 to $40.00.

Tenth District—Main station, southeast corner Easton avenue and Deer street. Captain Michael O'Malley, commanding, salary $200.00 per month; Lieutenants Joseph E. Sullens and Charles Loepker, $175.00; ten sergeants at $150.00; eighty-seven patrolmen at $125.00; four probationary patrolmen at $100.00; three turnkeys and prison guards at $100.00; two clerks at $95.00; three chauffeurs at $90.00; one janitor at $80.00; three operators at from $35.00 to $40.00.

Eleventh District—Main station, 14 North Newstead avenue. Captain Jos. N. Schoppe' commanding, salary $200.00 per month; Lieutenants Patrick McKenna and Harry C. Maloney, $175.00; nine sergeants at $150.00; fifty-one patrolmen at $125.00; two probationary patrolmen at $100.00; three turnkeys at $100.00; two clerks at $95.00; one janitor at $80.00; three operators at $40.00.

Twelfth District—Main station, Union and Page avenues. Captain Albert W. Schwartz, commanding, salary $200.00 per month; Lieutenants Samuel R. Taylor and Octa N. Chrismer, $175.00; nine sergeants at $150.00; seventy-four patrolmen at $125.00; nine probationary patrolmen at $100.00; three turnkeys and prison guards at $100.00; two clerks at $95.00; three chauffeurs at from $75.00 to $85.00; one janitor at $80.00; three operators at from $35.00 to $40.00.

Mounted District—Main station, Clayton and Mackling avenues in Forest Park; substations at Clifton and Columbia avenues and at Pelham and Broadway. Captain Robert M. Hanna, commanding, salary $200.00 per month; Lieutenants Michael J. Doherty and Patrick J. Hussey, $175.00; six sergeants at $150.00; seventy-seven patrolmen at $125.00; twelve probationary patrolmen at $100.00; four turnkeys and prison guards at $100.00; two clerks at $95.00; three chauffeurs at from $80.00 to $90.00; one janitor at $80.00; three operators at from $35.00 to $45.00.

KANSAS CITY.

(*Municipal.*)

ELECTIVE OFFICERS.

(*Term expires April, 1920.*)

Name.	*Pol.*	*Office.*	*Salary per annum.*
James Cowgill	Democrat	Mayor	$7,500
Vernon H. Greene	Democrat	Comptroller	5,000
Ben Jaudon	Democrat	Treasurer	5.000
John M. Kennedy	Democrat	Judge municipal court No. 1	3,600
Edward J. Fleming	Democrat	Judge municipal court No. 2	3,600

UPPER HOUSE.

(F. G. Robinson, *President.*)

Name.	*Pol.*	*Term expires.*	*Salary per annum.*
Joseph A. Boppart	Democrat	April, 1922	$300
Stanford S. Madden	Democrat	April, 1922	300
Wm. E. Sullivan	Democrat	April, 1922	300
Isaac Reicher	Democrat	April, 1922	300
George Harrington	Democrat	April, 1922	300
A. I. Beach	Republican	April, 1920	300
Geo. L. Peterson	Republican	April, 1920	300
James H. Frame	Republican	April, 1920	300
E. B. Harrington	Republican	April, 1920	300
L. L. Adams	Republican	April, 1920	300
Martin J. Crowe	Democrat	April, 1922	300
Chas. O. LaRue	Republican	April, 1920	300
John H. Speas	Republican	April, 1920	300
F. G. Robinson	Democrat	April, 1922	300
William Flynn	Democrat	April, 1920	300
James H. Mellody	Democrat	April, 1922	300
Sergeant-at-arms, Edward J. Maloney	Democrat	Elected by upper house	1,080

Members of the upper house of council are elected from city at large for a term of four years. One-half are elected each even-numbered year.

LOWER HOUSE.

(William F. Fleming, *Speaker.*)

Ward.	*Name.*	*Pol.*	*Term expires.*	*Salary per annum.*
1.	John P. O'Neill	Democrat	April, 1920	$300
2.	E. J. McDonnell	Democrat	April, 1920	300
3.	William F. Fleming	Democrat	April, 1920	300
4.	Amos Townsend	Republican	April, 1920	300
5.	Anthony Bivona	Democrat	April, 1920	300
6.	Harry Sandler	Democrat	April, 1920	300
7.	M. J. Kilroy	Democrat	April, 1920	300
8.	William J. Scannell	Democrat	April, 1920	300
9.	Joseph M. Burnett	Democrat	April, 1920	300
10.	Frank A. Griffin	Democrat	April, 1920	300
11.	H. M. Fletcher	Republican	April, 1920	300
12.	Arthur M. Allen	Democrat	April, 1920	300
13.	Walter M. Knoop	Republican	April, 1920	300
14.	Allen T. Finnell	Republican	April, 1920	300
15.	Edwin B. Simons	Republican	April, 1920	300
16.	John J. Manning	Democrat	April, 1920	300
Sergeant-at-arms, Eugene Sullivan.		Democrat	Elected by lower house	1,080

APPOINTIVE OFFICERS.

Name.	*Pol.*	*Office.*	*Salary per annum.*
*E. M. Harber	Democrat	City counselor	$7,000
‡J. A. Bermingham	Democrat	City clerk	3,600
†W. W. Knight	Democrat	City auditor	4,000
†John W. Harlan	Democrat	City assessor	4,000
†J. Ray Samuel	Democrat	City purchasing agent	4,000
*J. A. Eames	Democrat	Secretary to mayor	3,000
*Miss Minnie E. Morrison	Democrat	Stenographer to mayor	1,500

*Appointed by mayor. ‡Elected by upper and lower houses of council. †Appointed by mayor and confirmed by upper house of council.

OFFICERS APPOINTED UNDER CIVIL SERVICE.

Name.	*Office.*	*Salary per annum.*
Michael Cunningham	Commissioner of street cleaning	$3,000
Matt. S. Shinnick	Superintendent of buildings	3,000
W. F. Brown	Assessor and collector of water rates	3,600
M. E. Bates	City electrician	2,400
Jos. H. Crawford	Gas inspector	2,400
George Jaudon	License inspector	2,400
John B. Crowe	Inspector of weights and measures	1,800
W. A. Brooks	Elevator inspector	1,500
Meyer Wechler	Market master	2,400
J. A. Keiser	Mechanical engineer	2,520
Norman B. Ryan	Boiler inspector	2,340
John A. Bryant	City forester	1,500
H. P. Davis	Dog enumerator and impounder	1,800
Perry C. Maddox	Clerk municipal court No. 1	2,100
John Redmond	Clerk municipal court No. 2	2,100
L. G. Rinkle	Food and dairy inspector	3,600
John W. Parker	Sanitary inspector	1,200
Emmet Scanlon	Fire prevention inspector	1,980
W. G. Goodwin	Chief engineer and superintendent water department	4,500
Robert W. Waddell	City engineer	4,500
W. H. Dunn	Superintendent of parks	3,600

BOARD OF PUBLIC WORKS.

(Appointed by mayor. Confirmed by upper house of council. Elect their own president.)

Name.	*Pol.*	*Term expires.*	*Salary per annum.*
Thomas Phillips	Democrat	April, 1920	$1,800
J. Leo Ryan	Democrat	April, 1920	1,000
Ben H. Berkshire	Republican	April, 1921	1,000

BOARD OF FIRE AND WATER COMMISSIONERS.

(Appointed by mayor. Confirmed by upper house of council.)

Name.	*Pol.*	*Term expires.*	*Salary per annum.*
Wm. A. Durham	Democrat	April, 1921	$1,500
John R. Lillis	Democrat	April, 1920	1,000
T. J. Ijams	Democrat	April, 1922	1,000

BOARD OF ELECTION COMMISSIONERS.

(Salary of each, $2,500.00. One-half paid by city and one-half by county.)

Appointed by the Governor for a term of three years. The Governor designates one of the members chairman and one as secretary, which said chairman and secretary shall be of opposite politics. Two of said commissioners are chosen and appointed by the Governor from six eligible citizens named by the state committee of leading party opposed to that to which the Governor belongs, and the other two from six eligible citizens named by the state committee of the political party to which the Governor belongs.

Name.	Pol.	Appointed.	Term expires.
Huston H. Crittenden, chairman	Democrat	Sept. 4, 1918	Sept. 4, 1920
R. E. O'Malley	Democrat	Aug. 11, 1917	Sept. 4, 1920
Louis Oppenstein	Republican	Aug. 11, 1917	Sept. 4, 1920
John E. Wilson, secretary	Republican	Aug. 11, 1917	Sept. 4, 1920

BOARD OF PARK COMMISSIONERS.

(Appointed by mayor. Not subject to confirmation by upper house of council.)

Name.	Pol.	Term expires.
Frank P. Sebree	Democrat	April, 1922
Fred Huttig	Democrat	April, 1921
Wm. Buchholz	Republican	April, 1920

Officers Appointed by Park Board.

Name.	Pol.	Office.	Salary per annum.
Geo. E. Kessler	Democrat	Landscape architect	$3,000
T. C. Harrington	Democrat	Secretary	2,400

HOSPITAL AND HEALTH BOARD.

(Appointed by mayor. No salary.)

Name.	Pol.	Term expires.
W. P. Motley, president	Democrat	April, 1920
B. L. Hart	Democrat	April, 1922
E. L. Winn	Republican	April, 1922

BOARD OF PUBLIC WELFARE.

(Appointed by mayor. No salary.)

Name.	Pol.	Term expires.
Geo. Humphrey	Democrat	April, 1920
Chas. Tucker	Democrat	April, 1921
E. R. Durham	Republican	April, 1922

BOARD OF CIVIL SERVICE.

(Appointed by mayor. No salary. Office, city hall annex, Sixth and Walnut streets.)

Name.	Pol.	Term expires.
Sam B. Strother	Democrat	April, 1921
J. T. Longstreth	Republican	April, 1922
Wm. H. Harper	Democrat	April, 1920

BOARD OF POLICE COMMISSIONERS.

Name.	Term expires.	Salary per annum.
John R. Ranson	March 9, 1920	$3,600
John Halpin	March 9, 1920	3,600
Jas. Cowgill (mayor), president, ex-officio member.		
E. C. B. Jenkins, secretary	May 27, 1922	2,500
John J. Rieger, excise commissioner. Office room, city hall building.	May 27, 1922	2,500

Chief's Office and Headquarters.

(Headquarters in city hall building.)

Name.	Residence.	Position.	Salary per month.
Scott A. Godley	3111 Jefferson street	Chief of police	$416.66
Robert E. Phelan	3205 Washington street	Chief of detectives	300.00
M. C. Byrne	923 West 32nd street	Secretary to chief	150.00
C. A. Revelle	3132 Euclid avenue	Police surgeon	150.00

The salaries of the men of the metropolitan police department are as follows:

	Salaries per month.		Salaries per month.
Commissioners	$300.00	Patrolmen	$115.00
Chief of police	416.66	Probationary patrolmen	90.00
Chief of detectives	300.00	Turnkeys	100.00
Captains	200.00	Chauffeurs	100.00
Lieutenants	150.00	Hostlers	90.00
Detectives	140.00	Operators	100.00
Sergeants	125.00		

District No. 1.—Station, city hall building, Fourth and Main streets. Scott A. Godley, chief of police; Robert Coffey and F. H. Anderson, captains; J. J. Regan and J. T. Rogers, lieutenants. Force—Sergeants 13, patrolmen 109, turnkeys 4, hostlers 4, chauffeurs 5, matrons 2, clerks 5.

District No. 2.—Station, Eighth and Mulberry streets. J. L. Ghent, captain; Thad Eubanks, lieutenant. Force—Sergeants 3, patrolmen 17, turnkeys 2, hostlers 1, chauffeurs 1, clerks 2.

District No. 3.—Station, Sixty-third and Baltimore. Jos. B. Shelby and M. P. Lynch, Lieutenants. Force—Sergeants 1, patrolmen 7, chauffeurs 2, turnkeys 2.

District No. 4.—Station, Nineteenth and Baltimore Avenue. M. J. Kennedy and Peter McCosgrove, captains; J. J. O'Rourke and R. L. Hoskins, lieutenants. Force—Sergeants 4, patrolmen 50, turnkeys 4, hostlers 2, chauffeurs 5, matrons 2, clerks 2.

District No. 5.—Station, Shawnee and High streets, Westport. R. L. James, captain; O. T. Wofford, lieutenant. Force—Sergeants 3, patrolmen 25, turnkeys 1, chauffeurs 2, clerks 1.

District No. 6.—Station, Twentieth and Flora avenue. John J. Casey and D. J. Whalen, captains. Force—Sergeants 4, patrolmen 31, turnkeys 2, hostlers 1, clerks 2, chauffeurs 4.

District No. 7.—Station, 6606 Independence avenue. Patrick Clark, captain. Force—Sergeants 3, patrolmen 13, turnkeys 2, chauffeurs 2.

District No. 8.—Station, 3001 Guinotte avenue. J. M. Caskey, lieutenant. Force—Sergeants 1, patrolmen 6, turnkeys 1.

District No. 9.—Station, 3702 Woodland avenue. J. J. Ennis, captain. Force—Sergeants 4, patrolmen 26, turnkeys 2, chauffeurs 3.

District No. 10.—Station, Thirty-seventh and Gould avenue. A. Kennard, sergeant. Force—Patrolmen 3, turnkeys 1.

Motor Cycle Squad.—Albert Keyes, lieutenant. Force—Patrolmen 21, sergeants 2.

Detective Department.—Fourth and Main streets. Robert E. Phelan, chief of detectives. Force—M. A. Cassidy, sergeant of detectives; detectives 28, patrolmen 9, clerks 8, chauffeurs 2, secretary to chief of detectives, Chas. P. Keller.

Police Signal System.—Fourth and Main streets. Jos. W. Gross, superintendent. Operators 24, chief operators 3, linemen 3, electricians 1.

Bureau of Records.—Fourth and Main streets. D. G. Pigg, superintendent. Clerks 5.
Printing Department.—Fourth and Main streets. Printers 3.

CITY OF ST. JOSEPH.

(*Municipal.*)

ELECTIVE OFFICERS.

Name.	*Pol.*	*Office.*	*Term expires.*	*Salary per annum.*
John C. Whitsell	(D)	Mayor	April, 1920	$3,600
Frank A. Allen	(R)	Treasurer	April, 1920	2,400
George W. Kaiser	(D)	Auditor	April, 1920	2,400
James T. Allee	(D)	Police judge	April, 1920	1,500

APPOINTIVE OFFICERS.

(Appointed by the mayor.)

Name.	*Pol.*	*Office.*	*Term expires.*	*Salary per annum.*
Louis V. Stigall	(D)	City counselor	April, 1921	$3,600
James R. Clay	(D)	Comptroller	April, 1920	2,400
George W. Akers	(D)	Assessor	April, 1920	2,100
N. H. Monroe	(D)	Boiler inspector	April, 1921	1,500
James S. Burris	(D)	License inspector	April, 1920	1,800
L. B. Patillo	(D)	Plumbing inspector	April, 1921	2,400
Dan Semple	(D)	Building inspector	April, 1920	1,800
J. O. Starks	(D)	Weighmaster	April, 1920	600
William Silverstein	(D)	Market master	April, 1920	720
P. P. Kane	(D)	Chief of fire department	Civil service	2,400
Thomas Fleming	(D)	Superintendent workhouse	April, 1920	*600

*And fees.

BOARD OF PUBLIC WORKS.

(Appointed by the mayor.)

Name.	*Pol.*	*Office.*	*Term expires.*	*Salary. per annum.*
W. A. Strautman	(D)	President	April, 1921	$1,800
W. D. Morrison	(R)	Member	April, 1920	1,500
J. J. Byrne	(D)	Member	April, 1922	1,500

Appointed by the Board of Public Works.

Name.	*Pol.*	*Office.*	*Term expires.*	*Salary per annum.*
Wm. H. Finch	(D)	Chief clerk	Pleasure of board	$1,800
W. K. Seitz	(D)	City engineer	Pleasure of board	2,400

Appointed by Common Council.

Name.	*Pol.*	*Office.*	*Term expires.*	*Salary per annum.*
Joel E. Gates	(D)	City clerk	April, 1920	$1,800

Appointed by Board of Health.

Name.	*Pol.*	*Office.*	*Term expires.*	*Salary per annum.*
Ezra Harrison	(D)	Clerk	Pleasure of board	$900
Dr. H. DeLemater		Health officer	Pleasure of board	2,400

DIRECTORY OF COMMON COUNCIL.

Name.	*Office.*	*Address.*
J. L. Marshall	President	923 Francis street.
H. E. Grosser	Member	1614 Commercial street.
E. M. Lindsay	Member	414½ Francis street.
J. W. Holtman	Member	416 Lee street.
W. H. Hunt	Member	2416 St. Joseph avenue.

BOARD OF PARK COMMISSIONERS.

Milton Tootle, Jr., president; John D. Richardson, and John I. McDonald, members, appointed by the mayor. Superintendent of parks,————; secretary, Miss Myrtle Maxwell.

BOARD OF DIRECTORS, PUBLIC LIBRARY.

J. H. McCord, president; Henry Krug, Jr., Charles Waddles, Morte H. Craig, Bishop M. F. Burke, C. M. Chilton, Horace Wood, Rabbi Louis Bernstein, T. W. Evans. Librarian, Jesse Cunningham, appointed by the board; salary, $2,400.

WELFARE BOARD.

Mrs. A. E. Rush, Dr. Daniel Morton, C. E. Betts, appointed by the mayor. Col. W. E. Stringfellow, L. O. Weakley, Thomas Rock, appointed by the county court. Mayor John C. Whitsell; and James McClanahan, presiding judge of the county court, also to act with this board. Executive secretary, Eva M. Marquis, salary $2,000.

BOARD OF POLICE COMMISSIONERS.

Name.	*Pol.*	*Office.*	*Term expires.*	*Salary.*
J. E. Cox	(D)	President	April, 1921	$500
E. J. Townsend	(D)	Vice-president	April, 1920	500
Rice McDonald	(D)	Treasurer	April, 1920	700

CITY OF JOPLIN.

(*Commission form of government—nonpartisan.*)

CITY COMMISSION.

Name.	*Office.*	*Salary per month.*
J. F. Osborne	Mayor	$200.00
George G. Brader	Commissioner of revenue	150.00
R. B. Tyler, M. D	Commissioner of health and sanitation	150.00
O. P. Mahoney	Commissioner of streets and public improvements	150.00
J. F. Lee	Commissioner of public property and public utilities	150.00
John McManamy	Municipal judge	100.00
Ray Bond	City attorney	175.00
Hiram Phillips	City clerk	150.00
Maude E. Fones	Deputy city clerk	100.00

DEPARTMENT OF SAFETY AND PUBLIC AFFAIRS.

(*Mayor, commissioner ex officio.*)

Police Department.

Name.	*Office.*	*Salary per month.*
J. H. Myers	Chief of police	$166.66
Chas. McManamy	Assistant chief of police	120.00
W. F. Gibson	Chief of detectives	120.00
Wathena B. Hamilton	Police matron	75.00
Minnalu McKenna	Assistant police matron	50.00
D. D. Isbell	Sergeant	100.00
Verne Hine	Sergeant	100.00
Ezra Hull	Sergeant	105.00
J. F. Chandler	Sergeant	105.00
J. O. Taylor	Sergeant	105.00

Fire Department.

Name.	*Office.*	*Salary per month.*
H. J. Wondell	Fire chief	$150.00
F. C. Whitwell	Assistant fire chief	120.00
L. Martin	Master mechanic	175.00
J. W. Campbell	Electrician	120.00
W. E. Wondell	Captain	105.00
T. E. Fowler	Captain	105.00
S. Stewart	Captain	105.00
B. O. Davis	Lieutenant	103.33
R. Karch	Lieutenant	103.33
W. Applegate	Lieutenant	103.33
R. P. Brown	License inspector	100.00
A. H. Montieth	Plumbing and building inspector	125.00
Joseph Kershaw	Public safety inspector	75.00
Ivie Hamilton	Stenographer	50.00

Department of Revenue.

Name.	*Office.*	*Salary per month.*
George G. Brader	Commissioner	$150.00
Tom G. Molloy	Auditor	175.00
Anna Stearns	Clerk	90.00
Mamie Burch	Clerk	90.00

Department of Health and Sanitation.

Name.	*Office.*	*Salary per month.*
R. B. Tyler, M. D	Commissioner	$150.00
Dr. W. H. Lanyon	City physician	150.00
Harry C. Covey	Food and milk inspector	115.00
Bert Blizzard	Sanitary inspector	110.00
Frank Sowder	Sanitary inspector	110.00
Nell Reckard	Stenographer	80.00

Department of Streets and Public Improvements.

Name.	*Office.*	*Salary per month.*
O. P. Mahoney	Commissioner	$150.00
S. J. Ashcraft, Jr	City engineer	150.00
U. W. Johnston	Field engineer	130.00
O. F. Hodgdon	Office engineer	110.00
O. R. Mitt	Field engineer	110.00
J. J. Saunders	Superintendent of streets	125.00
S. J. Lampkins	Roller engineer	125.00
Lillian P. Moore	Clerk	90.00

Department of Public Property and Public Utilities.

Name.	*Office.*	*Salary per month.*
J. F. Lee	Commissioner	$150.00
C. E. McKee	Sexton	110.00
Fred Holding	Market master	75.00
Dorothy Douthat	Bookkeeper	90.00
H. C. Hoyt	Meter reader, light department	125.00

Civil Service Commission.

Clark Craycroft, president.
Luther McGehee.
C. S. Poole.
J. E. Howard.
Lillian P. Moore, secretary.

Boxing Commission.

Thos. Douglas, chairman.
W. N. Andrews.
Jos. Sabourin.

Park Commission.

A. B. Thomas, president.
J. P. Wiles.
Wm. Bobb.
J. M. Evans.
Sol. Newman.
L. B. Cook.
O. D. Royse.
J. G. Starr.
C. W. Olsen, secretary.

Children's Home Directors.

Grover James.
P. A. Christman, secretary.
Fon L. Johnson.
J. Silas Gravelle.
Jas. P. Meade.
Mrs. Geo. Playter.
Mrs. C. M. Spring.
Mrs. A. H. Forsythe.
Mrs. Mary Botkin.

Library Directors.

Guy T. Humes.
Mrs. W. P. Leon.
J. J. Wolfe.
Dr. D. D. McIntosh.
Wm. Fleischaker.
P. R. Coldren.
Mrs. Myrtle C. Taylor.
Mrs. Frank M. Myers.
D. G. Grafton.

Board for Examination of Plumbers.

A. H. Montieth, Chairman.
H. B. Schulte.
H. C. Huercamp.

Joplin Special Road District.

Howard C. Murphy, president.
John F. Wise, secretary.
A. P. Clark.
T. W. Cunningham.
John M. Malang, Supt.

CITY OF SPRINGFIELD.

(Commission form of government—nonpartisan.)

CITY COMMISSION.

Name.	*Office.*	*Salary per month.*
J. J. Gideon	Mayor	$200.00
Ellis J. Cogley	Commissioner of revenue	150.00
Ed. S. Finch	Commissioner of health and sanitation	150.00
J. P. Ramsey	Commissioner of streets and public improvements	150.00
W. H. Swinney	Commissioner of public property and public utilities	150.00
O. H. Travers	Municipal judge	125.00
Fred A. Moon	City attorney	200.00
W. S. Bryant	City clerk	150.00
E. C. Vaughn	Assistant city clerk	110.00
John Patterson	Plumbing inspector	115.00
H. J. Fox	Electrical inspector	115.00

POLICE DEPARTMENT.

Name.	*Office.*	*Salary per month.*
B. F. Rathbone	Chief of police	$160.00
C. J. Edmondson	Assistant chief of police	120.00
James Walsh	Chief of detectives	100.00
Margaret Hull	Police matron	100.00
R. D. S. Bennett	Sergeant	100.00
J. H. Gaston	Sergeant	100.00

FIRE DEPARTMENT.

Name.	*Office.*	*Salary per month.*
W. R. Price	Fire chief	$176.66
Jefferson Gott	Assistant chief	120.00
A. C. Webb	Captain No. 1	120.00
R. C. Cloud	Captain No. 2	120.00
E. M. Gott	Captain No. 3	120.00
.....	Captain No. 4	95.00
J. S. Smades	Electrician	110.00
.....	Secretary	100.00
T. D. Edwards	Fire warden	100.00

DEPARTMENT OF REVENUE.

Name.	*Office.*	*Salary per month.*
Ellis J. Cogley	Commissioner of revenue	$150.00
A. C. Kilham	Auditor	150.00
A. C. Boehm	License inspector	125.00
C. A. Delo	Teller	105.00

DEPARTMENT OF HEALTH AND SANITATION.

Name.	*Office.*	*Salary per month.*
Ed. S. Finch	Commissioner	$150.00
G. W. Barnes	City physician	75.00
Arthur Armstrong	City physician	70.00
Lon Sharp	Sanitary inspector	110.00
Ralph Brooks	Food inspector	110.00

DEPARTMENT OF STREETS AND PUBLIC IMPROVEMENTS.

Name.	*Office.*	*Salary per month.*
J. P. Ramsey	Commissioner	$150.00
O. D. Chrisman	City engineer	140.00
S. R. Fisher	Assistant city engineer	120.00
Ralph McSweeney	Field engineer	100.00
O. L. Knocke	Clerk	105.00
H. F. Emerson	Superintendent of streets	120.00

DEPARTMENT OF PUBLIC PROPERTY AND PUBLIC UTILITIES.

Name.	*Office.*	*Salary per month.*
W. H. Swinney	Commissioner	$150.00
J. E. Bridwell	Sexton	100.00
W. G. Mackey	Building inspector	105.00
W. G. Pike	Superintendent of charities	75.00

CIVIL SERVICE COMMISSION.

Frank Hood. C. I. Groblebe. Irene Hayes.
D. C. Welsh. E. Neu.

PARK BOARD.

J. L. Long. T. K. Bowman. Emmett Newton.
O. T. Hamlin. M. V. Tyndall. E. G. Rathbone.
I. D. Casebeer. E. E. E. McJimsey. A. R. Baldwin.

PUBLIC LIBRARY BOARD.

Mrs. E. M. Sheppard. J. T. Bacon. Louis Reps.
Mrs. Samuel Rogers. Geo. Pepperdine. O. E. Gorman.
V. O. Coltrane. Will F. Plummer. Will Ullmann.
Harriet M. Horine, librarian, $80.00.

CHILDREN'S HOME BOARD.

J. J. Schneider. Wm. Widbin. Will Ullmann.
Daniel Wilby. J. W. Crank. Ed. V. Williams.
Will Hall. Len Walker. Frank J. Venie.

BOARD OF PLUMBERS.

Earl Bowman, chairman. John Patterson. G. A. Wood.

BOARD OF ENGINEERS.

J. W. Fowler, chairman. W. P. Keltner. J. P. Hurley.

CITY OF SEDALIA.

(*Municipal.*)

EXECUTIVE OFFICERS.

(*Term two years; expires April, 1920.*)

Name.	*Pol.*	*Office.*	*Salary per annum.*
A. Baumgartner	Republican	Mayor	$600
J. B. Marksbury	Republican	Chief of police	1,200
John A. Collins	Democrat	Police judge	600
Geo. F. Boothe	Democrat	City attorney	400
E. M. Shields	Republican	City collector	1,200
E. H. Weinrich	Republican	City treasurer	200
S. C. Fuller	Republican	City assessor	600

MEMBERS OF THE CITY COUNCIL.

Name.	*Pol.*	*Term expires.*	*Ward.*
R. L. Sweringen	Republican	April, 1921	First.
J. C. Cordes	Republican	April, 1920	First.
T. H. Sims	Democrat	April, 1921	Second.
J. B. Housel	Democrat	April, 1920	Second.
Geo. Berthouex	Republican	April, 1921	Third.
A. E. Leslie	Democrat	April, 1920	Third.
J. B. Nightingale	Republican	April, 1921	Fourth.
Ernest W. Dugan	Republican	April, 1920	Fourth.

Officers Elected by the City Council.

Name.	*Pol.*	*Office.*	*Salary per annum.*
R. S. Robertson	Republican	City counselor	$1,200
N. L. Nelson	Republican	City clerk	1,620
F. T. Leaming	Republican	City engineer	1,800
Jas. Collins	Democrat	Assistant city engineer	1,320

POLICE DEPARTMENT.

Name.	*Office.*	*Salary per annum.*
Herbert Greer	Assistant police chief	$1,200

FIRE DEPARTMENT.

Name.	*Office.*	*Salary per annum.*
W. H. Paul	Fire chief	$1,800
Frank Kaler	Assistant fire chief	1,320

STREET DEPARTMENT.

Name.	*Office.*	*Salary per annum.*
G. C. McCabe	Street commissioner	$1,320

MARKET HOUSE DEPARTMENT.

Name.	*Office.*	*Salary per annum.*
C. E. Rogers	Market and weighmaster	$660

PLUMBING INSPECTOR.

Name.	*Office.*	*Salary per annum.*
Bert Bailey	Plumbing inspector	Fees

ELECTRICAL INSPECTOR.

Name.	*Office.*	*Salary per annum.*
F. W. Miley	Electrical inspector	Fees

CITY HOSPITAL BOARD.

Name.	*Term expires.*
Louis Hoffman	1921
Rex A. Wright	1921
Mrs. Edw. Demand	1922

Miss Rose L. Waddell, secretary.
Miss Grace Bainbridge, superintending nurse.

SOCIAL WELFARE AND MELITA DAY NURSERY.

Miss Rose L. Waddell, secretary; salary per annum, $1,020.
Mrs. Margaret Smith, matron and county rest room.

BOARD OF HEALTH.

Name.	*Office.*	*Salary per annum.*
A. Baumgartner	Mayor	.....
Dr. W. T. Walsh	City physician	$200.00
Dr. W. E. Bess	City physician	200.00
Dr. J. M. Harris	City physician	200.00
John Kaiser	Sanitary officer	1,200.00

VITAL STATISTICS.

Name.	*Office.*	
Dr. W. E. Bess	Register	.....

LIBRARY BOARD.

Name.	*Term expires.*
H. D. Dow	1921
A. L. Pringle	1921
C. E. Messerly	1922
C. M. Harrison	1922
Lee Montgomery	1922
Geo. H. Scruton	1920
Gertrude S. Brenneman	1920
Helen Steele	1920

Mrs. Chas. H. Bard, secretary.
Miss Irene Blair, librarian.

LIBERTY PARK BOARD.

Name.	*Term expires.*
A. D. Stanley	1922
F. F. Combs	1921
C. M. Brown	1920

J. W. Phillips, park superintendent.

CEMETERY BOARD.

Name.	*Term expires.*
W. M. Johns	1922
P. L. Deweese	1921
Ed J. Evans	1922
G. K. Mackey	1920
Mrs. E. A. Wood	1921
Mrs. C. H. Bard	1921
Mrs. Sallie Potter Sneed	1920

Wm. I. Kell, cemetery sexton.

CITY OF HANNIBAL.

(*Municipal.*)

EXECUTIVE OFFICERS.

(*City officers, elective and appointive; term two years; expires May 31, 1921.*)

Name.	*Pol.*	*Office.*	*Salary per annum.*
J. K. Mills	Republican	Mayor	$1,100
*Fenton B. Morris	Republican	Clerk, auditor and purchasing agent	1,800
*Frank E. O'Hern	Republican	Collector	1,500
Henry R. Harris	Republican	Marshal	1,300
Harry Carstarphen	Democrat	Attorney	1,100
Ralph J. Smiley	Democrat	Recorder	660
*S. T. McIntyre	Democrat	Assessor	550
*L. M. Mills	Republican	Engineer and sewer commissioner	1,860
*Louis Banks	Democrat	Assistant engineer	1,080
*Theo. B. Parks	Democrat	Fire chief and building inspector	1,100
*Geo. W. Williams	Republican	Street commissioner	1,080
*J. S. Parks	Republican	Sanitary officer, market master and inspector of weights and measures	960
*Dr. R. J. Heavenridge	Republican	Physician	840
*F. L. Kelly	Republican	Overseer of poor and humane officer	840

*Appointive officers marked by star; term of office, two years.

MEMBERS OF COUNCIL.

Name.	*Pol.*	*Term expires.*	*Ward.*
W. A. Storrs	Republican	June 1, 1921	First.
Frank B. Clay	Republican	June 1, 1923	First.
C. L. Mueller	Republican	June 1, 1921	Second.
John M. Conlon	Democrat	June 1, 1923	Second.
N. A. Williams	Democrat	June 1, 1921	Third.

MEMBERS OF COUNCIL—*Continued.*

Name.	*Pol.*	*Term expires.*	*Ward.*
Jno. L. Schnitzer	Democrat	June 1, 1923	Third.
C. F. Bulkley	Republican	June 1, 1921	Fourth.
Roy B. Gleason	Democrat	June 1, 1923	Fourth.
A. E. Saxbury	Republican	June 1, 1921	Fifth.
Fred H. Simmons	Republican	June 1, 1923	Fifth.
C. R. Mahan	Republican	June 1, 1921	Sixth.
Jas. Featherstone	Republican	June 1, 1923	Sixth.

Salary of councilman, $150.00 per annum.

BOARD OF PUBLIC WORKS.

John T. Holmes, president.
M. J. Regan, secretary.
S. F. Roderick, vice-president.
W. E. Treat.
A. M. Nipper, superintendent.
B. M. Edwards, assistant superintendent.

LIBRARY BOARD.

Wm. Blackshaw.
W. C. Averill.
Geo. A. Mahan.
Prof. L. McCartney.
Hal H. Logan.
Dr. H. L. Banks.
Rev. B. E. S. Ely.
F. L. Schofield.
Nancy McLachlin, librarian.

BOARD OF CONTROL OF LEVERING HOSPITAL.

Dr. J. N. Baskett.
John T. Holmes.
T. G. Dulany.
Robt. Robinson.
P. D. Fisher.
Geo. D. Clayton.
M. Quirk.
Dr. J. J. Bourn.
Henry Scheidker.
Miss Harriett Southworth, superintendent.

BOARD OF CONTROL OF RIVERVIEW PARK

Geo. A. Mahan.
W. B. Pettibone.
John E. Jones.
J. P. Hinton.
J. P. Richards.
Geo. D. Clayton.
Henry J. Lowe.
Jno. T. Holmes.
J. J. Cruikshank.

CITY OF MOBERLY.

ELECTIVE OFFICERS.

Name.	*Pol.*	*Office.*	*Term expires.*	*Salary per annum.*
J. T. Cross	Democrat	Mayor	April, 1921	$400
Herman Lotter	Democrat	Treasurer	April, 1921	100
E. A. Bowman	Democrat	Collector	April, 1921	Com.
Melvin Marshall	Democrat	Marshal	April, 1921	1,200
Wm. J. Haynes	Democrat	Police judge	April, 1921	660
Ben Young	Democrat	Assessor	April, 1921	450
Edmund Burke	Democrat	City attorney	April, 1921	500
Wm. Hulen	Democrat	Councilman	April, 1920	120
F. M. Kirtley	Democrat	Councilman	April, 1921	120
Wm. Biggers	Democrat	Councilman	April, 1920	120
W. B. Davis	Democrat	Councilman	April, 1921	120
E. P. Hutchinson	Democrat	Councilman	April, 1920	120
F. M. Grimes	Democrat	Councilman	April, 1921	120
W. L. Butler	Democrat	Councilman	April, 1920	120
W. P. Vandegrift	Democrat	Councilman	April, 1921	120

APPOINTED OFFICER BY THE COUNCIL.

Name.	*Pol.*	*Office.*	*Term expires.*	*Salary per annum.*
W. H. Wilson	Democrat	City clerk	April, 1920	$660

APPOINTED BY THE MAYOR.

Name.	*Pol.*	*Office.*	*Term expires.*	*Salary per annum.*
J. P. Mize	Democrat	Policeman	April, 1920	$960
Albert Fleming	Democrat	Policeman	April, 1920	960
Harry Polson	Democrat	Policeman	April, 1920	960

APPOINTED BY THE MAYOR—*Continued.*

Name.	*Pol.*	*Office.*	*Term expires.*	*Salary per annum.*
Sam Magruder	Democrat	Policeman	April, 1920	$960
Dr. T. S. Feming	Democrat	Health commission	April, 1920	200
Dr. S. P. Towles	Democrat	City physician	April, 1920	200
Carl Haynes	Democrat	City engineer	April, 1920	900
John Crews	Democrat	Fire chief	April, 1920	1,200
John Reiner	Democrat	Fire company	April, 1920	1,080
Ira Davis	Democrat	Fire company	April, 1920	1,080
Mose Alexander	Democrat	Fire company	April, 1920	1,080
Mell Smith	Democrat	Fire company	April, 1920	1,080
J. C. Green	Democrat	Street commissioner	April, 1920	800

BOARD OF PUBLIC WORKS.

W. W. Greenland, president.
Carl Haynes, secretary.
R. A. Curran.
R. J. Gee.
W. H. Baird, superintendent.
Mrs. C. A. Baptist, cashier.
Fred S. Richardson, chief engineer.

LIBRARY BOARD.

A. B. Ruby, president.
George H. Robinson, secretary.
Mrs. Bessie Lee, librarian.
Dr. C. K. Dutton.
Omar Martin.
Claud Marshall.
J. C. Lilly.
G. P. Eddings.
Arthur O. Kieffe.

CITY OF JEFFERSON.

EXECUTIVE OFFICERS.

(*Term, two years; expires April, 1921.*)

Name.	*Pol.*	*Office.*	*Salary per annum.*
Louis S. Rephlo	Democrat	Mayor	$300
Frank Gretlein	Republican	Marshal	1,200
N. B. Dunn	Democrat	Police judge	*420
Leonard Rice	Democrat	Attorney	*600
Anton Blume	Democrat	Treasurer	100
Anton Natsch	Republican	Assessor	500
Otto B. Pohl	Republican	Collector	2,000

*And fees.

MEMBERS OF THE CITY COUNCIL.

Name.	*Pol.*	*Term expires.*	*Ward.*
W. A. Curtis	Democrat	April, 1920	First.
J. W. Ruthven	Democrat	April, 1920	First.
L. H. Juttemeyer	Republican	April, 1921	Second.
E. Morgan	Democrat	April, 1921	Second.
H. J. Wallau	Democrat	April, 1920	Third.
T. B. Brown	Democrat	April, 1921	Third.
H. J. Busch	Republican	April, 1920	Fourth.
H. Blank	Republican	April, 1920	Fourth.
G. M. Todd	Republican	April, 1920	Fifth.
Ed. Favier	Republican	April, 1921	Fifth.

Officers Elected by the City Council.

Name.	*Pol.*	*Office.*	*Salary per annum.*
Joseph P. Nacy	Democrat	City clerk	$1,500

Officers Appointed by the Mayor.

Name.	*Pol.*	*Office.*	*Salary per annum.*
John W. Case	Democrat	Fire chief	$1,200
Linn Brown	Democrat	City engineer	1,800
Dr. S. V. Bedford	Democrat	City physician	240

Library Board.

Dr. J. P. Porth. H. DeWyl, Jno. L. Beck.
L. J. Franz. Lawson Price. C. B. Corwin.
J. Conrath. J. Frank Morris. Chas. Tweedie.
Miss Julia Andrae, librarian.

CITIES, TOWNS AND VILLAGES.

ADAIR COUNTY.

First Congressional District—Milton Andrew Romjue (D), Macon.
Ninth Senatorial District—Walter C. Goodson (D), Macon.
First Judicial Circuit—James A. Cooley (R), Kirksville.
Representative—Oscar H. Webber (R), Yarrow.

City of Kirksville.—(Commission form)—W. E. Neil, mayor; J. D. Bondurant, Sr., and O. M. Hutchinson, commissioners; A. Doneighy, city attorney; Ben Crabtree, engineer; D. D. Hilt, marshal; A. G. McClelland, assistant marshal; P. D. Kirk, police judge; H. O. McIntosh, weighmaster; Leo Steele, driver fire truck wagon; George A. McDowell, street commissioner; E. S. Quinn, health officer; William Mackey, troubleman; J. C. Carothers, clerk. Bessie Graves, postmistress.

Town of Brashear.—W. A. Henry, chairman board of trustees; H. T. Wilson, F. R. Easley, W. E. Milstead and R. P. Propst, trustees; L. D. Rash, marshal and collector; M. B. Sherwood, street commissioner; F. P. Henry, clerk; F. R. Easley, treasurer. F. R. Moore, postmaster.

Town of Gibbs.—W. H. Young, mayor; Ralph R. Campbell, clerk; G. B. Easley, collector; C. F. Taylor, treasurer; J. B. Glasgow, marshal; W. M. Crawford, street commissioner; C. B. Sykes, alderman; Ralph R. Campbell, justice of the peace. Sammie Davidson, postmaster.

Town of Novinger.—J. J. Wells, mayor; Charles Payton, marshal; C. M. Healy, E. Derfler, Charles Truitt and H. L. Yager, aldermen; L. Hodge, collector; John Baron, clerk.

ANDREW COUNTY.

Fourth Congressional District—Charles F. Booher (D), Savannah.
Third Senatorial District—George W. Glick (D), Mound City.
Fifth Judicial Circuit—Alonzo D. Burnes (D), Platte City.
Representative—Lyman Holcomb (R), Amazonia.

City of Savannah.—E. J. Blakeslee, mayor; O. H. Clark, Fred Hartley, H. M. Lauber and C. E. Stevenson, aldermen; J. H. Kennedy, marshal; A. A. Jenkins, clerk; J. L. Glazier, collector; W. W. Hall, assessor; J. W. Roberts, attorney; O. E. Stevenson and A. C. Trapp, justices of the peace. William S. Dray, postmaster.

Village of Amazonia.—Dr. S. S. Bever, mayor and physician; H. C. Zimmerman and John Holcomb, aldermen; P. C. Breib, attorney; C. B. Collett, marshal and street commissoner; E. F. Yenni, treasurer; Jess Hull, clerk; J. P. Logan, justice of the peace. Minnie P. Yenni, postmistress.

Village of Bolckow.—W. W. Craig, chairman village board; J. L. Turner, W. H. Bedford, McFarland Price and J. S. Dougan, members; E. N. Jackson, marshal and street commissioner; William E. West, clerk and collector; F. I. Dunn, treasurer. Claude Ewing, postmaster.

Village of Cosby.—J. E. Wright, chairman village board; F. E. Kline, P. E. Newburn, C. B. Newburn and N. C. Schneider, aldermen; William Hoffman, marshal, collector and street commissioner; Dr. C. L. Allen, physician; Fred Kline, treasurer; H. M. Thomas, clerk; C. H. Garbe, justice of the peace. L. Durant, postmaster.

Village of Fillmore.—Elmer Pennington, chairman village board; George Cole, Sr., and R. A. Jones, street commissioners; Abe Lance, treasurer; B. F. Davis, clerk; Edward Darsom, justice of the peace. Mrs. L. E. Sels, postmistress.

Village of Rea.—G. N. Rodecker, chairman village board; T. E. Wood, A. M. Andrews, A. J. Cain and William H. Crawford, aldermen; E. L. Kelly, marshal and street commissioner; Benton VanHorn, collector and treasurer; T. E. Wood, clerk; A. V. Bird, justice of the peace. Luella Cain, postmistress.

Village of Rosendale.—H. H. Adkins, chairman village board; G. W. Davis, George Baum, George Bohan and A. C. Yoder, members; Wm. Wachtel, marshal and street commissioner; Orison Cummins, treasurer; A. C. Yoder, collector; J. P. Lewellen, clerk; J. H. Wilkerson, justice of the peace. Miss Nora D. Griffith, postmistress.

ATCHISON COUNTY.

Fourth Congressional District—Charles F. Booher (D), Savannah.
First Senatorial District—James W. McKnight (D), King City.
Fourth Judicial Circuit—John M. Dawson (D), Maryville.
Representative—F. H. Hopkins (R), Westboro.

City of Tarkio.—W. L. Salmon, mayor; J. D. Rankin, J. M. McCoy, H. W. Hurst and L. C. Sutherland, aldermen; W. R. Littell, attorney; R. B. McIntosh, marshal; Thomas Wier, collector and justice of the peace; J. M. Lamar, street commissioner and special police; J. J. Ware, assessor; C. M. Waugh, physician; G. J. Stevenson, treasurer; J. C. Graham, clerk. T. J. Davis, postmaster.

City of Fairfax.—W. A. Mann, mayor; E. R. McMahon, J. D. Roberts, E. W. Thiemann and W. S. Walker, aldermen; W. H. Walker, marshal; N. F. Dragoo, clerk; J. W. Blevins, justice of the peace. H. H. Schooler, postmaster.

Town of Rockport.—William R. Strickland, mayor; Henry Spreitzer, John C. Stapel, O. M. C. Chamberlain and E. E. Douglas, aldermen; Con Bennington, marshal and street commissioner; Joseph F. Gore, attorney; Homer Blake, collector; George Bird, assessor; John C. Stapel, clerk; Joseph Durfee, treasurer; Homer Blake and J. A. Newell, justices of the peace. A. B. Bertram, postmaster.

Town of Watson.—Dan McCray, mayor; Jesse Caines, B. G. Ozenbaugh, J. A. Gray and S. F. Wier, aldermen; J. A. Gray, marshal and street commissioner; S. F. Wier, clerk, treasurer and collector; G. Harmon, justice of the peace. Miss Millie Crockett, postmistress.

Village of Phelps City.—W. W. Warnstaff, chairman village board; Robert Brewer, T. M. Rash, Ike Datsor and Hudson Janis, members; Robert Brewer, treasurer; T. M. Rash, clerk; A. M. Warnstaff, justice of the peace. C. D. Whitstone, postmaster.

Village of Westboro.—M. A. Mumford, chairman village board; M. Lefforge, C. P. Harris, John McIntosh and L. P. Utter, members; James Jones, marshal; John McIntosh, street commissioner; L. P. Utter, treasurer and clerk. Edson C. Utter, postmaster.

AUDRAIN COUNTY.

Ninth Congressional District—Champ Clark (D), Bowling Green.
Eleventh Senatorial District—Jesse J. Duncan (D), Silex.
Eleventh Judicial Circuit—Ernest S. Gantt (D), Mexico.
Representative—W. W. Botts (D), Mexico.

City of Mexico.—J. F. Harrison, mayor; J. W. Adams, D. C. Owen, W. S. Eller, J. E. Blum, J. C. Davis, W. J. Sannebeck, J. W. Gallaher, J. J. Wood, aldermen; J. D. McKee, collector; Wallace Dearing, clerk; J. W. Buffington, attorney; J. H. Wayne, police judge; Sam Wallace, marshal; J. T. Payne, street commissioner; J. T. Marshall, assessor; R. W. Berry, physician; R. S. McKinney, engineer; W. Y. Burns, treasurer. W. R. Jackson, postmaster.

City of Laddonia.—J. C. DeLaporte, mayor; William Self, marshal, collector, street commissioner and cemetery sexton; H. E. Christup, J. L. Wilkins, T. O. Barnes and H. G. Sipple, aldermen; E. C. Kennen, attorney; T. G. Hawkins, assessor; J. R. Braden clerk; W. K. Gass, justice of the peace. E. E. Mayhall, postmaster.

City of Vandalia.—W. S. Waters, mayor; H. R. Butts, W. H. White, W. C. King and E. A. Hamlett, aldermen; S. H. Smith, marshal and collector; E. F. Hollingsworth, attorney and clerk; T. M. Evans, street commissioner; Clarence Tully, assessor; W. W. Bland, physician; Hugh Brown, superintendent waterworks; George W. Daniel, treasurer; J. H. Thole and G. W. Blair, justices of the peace. C. B. Ellis, postmaster.

Town of Martinsburg.—W. P. Moser, mayor and marshal; Frank Moser, alderman; Julius Krieger, clerk and collector; H. G. Hilkemeyer, street commissioner; George Fulkerson, physician; H. P. French, treasurer; S. H. Mears, justice of the peace. W. G. Pike, postmaster.

Village of Benton City.—George Kellerhals, mayor; John Sharp and H. O. Hildebrand, aldermen; Alfred Hicks, marshal, collector and street commissioner; W. H. Hutcherson, clerk; H. O. Hildebrand, treasurer and postmaster.

Village of Farber.—Bass Goodin, mayor; C. A. Kallum and M. E. Hull, street commissioners; Dr. May, physician; Emmett Brown, treasurer; C. E. Tucker, clerk; D. H. Athey, justice of the peace. W. J. Crow, postmaster.

Village of Rush Hill.—Dr. W. E. Cornett, mayor; Peter Erdel, J. C. Maxwell, W. S. Doolin and Ike Hearn, aldermen; Tucker Myer, street commissioner. George H. Baehr, postmaster.

BARRY COUNTY.

Fifteenth Congressional District—I. V. McPherson (R), Aurora.
Eighteenth Senatorial District—Loren E. Seneker (R), Mt. Vernon.
Twenty-fourth Judicial Circuit—Charles L. Henson (D), Mt. Vernon.
Representative—Uel R. Williams (R), Crane.

City of Monett.—S. A. Chapell, mayor; John T. Burgess, attorney; J. E. Aulgur, collector; S. A. Chapell, Ora H. Hudson and E. W. Pfau, councilmen; James Johnston, clerk and accountant; Bert Robbins, engineer; J. L. Hobbs, police judge; J. J. Davis, treasurer; S. A. Chapell, H. W. Fly and J. P. S. Planchon, commissioners Monett special road district. J. E. Sater, postmaster.

Village of Purdy.—W. H. Horton, mayor; D. J. Senith, police judge; Charles A. Rose, treasurer; N. M. Whittington, B. F. Crawford, C. L. Brown and W. S. Carlin, aldermen; A. J. Clevenger, clerk and collector; D. J. Smith and Thos. Ferguson, justices of the peace.

BARTON COUNTY.

Fifteenth Congressional District—I. V. McPherson (R), Aurora.
Twentieth Senatorial District—Wm. W. Bowker (D), Nevada.
Twenty-sixth Judicial Circuit—Berry G. Thurman (D), Nevada.
Representative—Henry C. Chancellor, Jr. (D), Mindenmines.

City of Lamar.—Charles B. Edwards, mayor; D. A. Benedict, M. G. Gelwicks, B. C. Lockwood, Add Joyce, J. L. McComb, Ed Behymer, J. O. Faubion and L. Clark, aldermen; A. C. Ulrich, clerk; Charles B. Edwards, J. L. McComb and J. O. Faubion, board of health; W. S. Hake, treasurer; C. A. Lockwood, O. P. Combs, J. W. Springer and H. E. Fletcher, board of public works; Don West, Geo. Welsh and W. P. Finks, city township board; Matt Wakeman, marshal; T. A. Means, street commissioner. Arthur Aull, postmaster.

City of Golden City.—Arthur Farr, mayor; C. H. Price, John Cook, J. C. Surbrugg, George Haeberle, John Phillips and Ed Lock, aldermen; James B. Houdyshell, clerk; C. B. Sublett, assessor. John Scott, postmaster.

City of Liberal.—W. A. Martin, mayor; Hener Fields, I. N. Crawford, I. H. Todd and G. A. Higgins, aldermen; W. E. Gowdy, marshal; Mr. Nelson, collector; Lee Chambers, assessor; J. O. Pinkerton, clerk; W. E. Gowdy, constable; M. Bell and Jess Letton, justices of the peace; A. M. Rodgers and C. C. Coats, members township board; W. W. Keys, township trustee. Lonnie Wilson, postmaster.

Village of Mindenmines.—G. J. P. Gish, mayor; Charles Johnson, John Walters and J. C. Nelson, members board of aldermen; Arthur L. Davis, clerk; Riley Barr, marshal; Robert Waddell, treasurer; Daniel Fletcher, collector; C. C. Martin, street commissioner; Boyd Shelton, assessor. John Briggs, postmaster.

BATES COUNTY.

Sixth Congressional District—C. C. Dickinson (D), Clinton.
Sixteenth Senatorial District—Clark Wix* (R), Butler.
Twenty-ninth Judicial Circuit—Charles A. Calvird (D), Clinton.
Representative—R. O. Maxey (D), Butler.
*Deceased.

City of Butler.—James A. DeArmond, mayor; Arlie Drennan, W. D. Hubbard, C. S. Culver, Clarence Morris, William Arnold, I. M. Boultinghouse, J. A. Silvers and H. H. Wells, aldermen; R. L. Braden, marshal; J. F. Smith, attorney and clerk; Lewis Keele, collector; John Wright, assessor; B. F. Jeter, W. F. Hemstreet, D. G. Newsome, justices of the peace. J. E. Williams, postmaster.

City of Adrian.—J. E. Dowell, mayor; J. R. Hull, B. B. Lentz, Charles Blocher and George L. Herrell, aldermen; J. B. DeJarnett, marshal; Wm. S. Mahan, collector and justice of the peace; A. F. Timmons, street commissioner; S. L. Bates, physician; H. L. Fair, treasurer; A. C. Packer, clerk; F. M. Mansfield, justice of the peace. E. A. Cherry, postmaster.

City of Hume.—Dr. W. A. Williams, mayor; T. V. Reid, M. A. Hamilton, C. F. Porter and W. R. Day, aldermen; Dr. H. G. Taylor, marshal and street commissioner; T. J. Farrell, collector and justice of the peace; Eugene Franklin, assessor; J. O. Botts, physician; J. P. Adams, treasurer; W. R. Day, clerk; W. H. Gentzler, justice of the peace. D. W. Thompson, postmaster.

City of Rich Hill.—Dr. W. V. Smith, mayor; J. F. Isley, Albert Wiek, William Fritz and Richard March, aldermen; Dan Lowery, marshal and night police; E. E. Follin, street commissioner; N. W. Ballfinch, clerk; H. E. Sheppard, acting attorney; Alva Gordon, superintendent water and light plant; J. T. Baker, Jake Thomas, J. J. Martin and R. E. Hoover, justices of the peace; C. J. Allen, physician. S. J. Jamison, postmaster.

City of Rockville.—George Brown, mayor; Pat Shea, S. H. Gwinn, H. M. Welch and F. W. Sunderwirth, aldermen; George Bain, marshal and collector; S. F. Mollenkopf, clerk; A. R. Dix, treasurer; W. C. Huffman and A. L. Lyons, justices of the peace. D. D. Hitt, postmaster.

Town of Amsterdam.—C. E. Crumly, mayor; W. H. Dye and L. W. Fenley, aldermen; D. S. Badger, clerk; E. T. Miller, treasurer; E. A. Smiser and James Walter, justices of the peace. Grace L. Smiser, postmistress.

Town of Merwin.—F. F. Smith, mayor; R. B. Deforest, David Ferguson and Jacob Riley, aldermen; P. S. Ferguson, marshal and street commissioner; T. D. Holdsworth, clerk and collector; D. D. Ferguson, treasurer; Ira New and Joe Smith, justices of the peace. Miss Leafy Marsh, postmistress.

Village of Amoret.—G. G. Davidson, chairman village board; George Stoughton, Herbert Smith and J. Haden, members; L. L. Carpenter, clerk. Miss Elsie O. Williams, postmistress.

Village of Foster.—Gus Trussell, chairman village board; O. D. Jennings, E. E. Cramer, L. Lent and L. J. Morehouse, members; E. P. Turner, clerk; V. Miller, marshal; J. S. Milsap and Jonathan Haynes, justices of the peace. R. L. Lynn, postmaster.

Village of Worland.—H. Martin, chairman village board; George Badgett, Tom Tippett and John Haynes, members; Gus Scarnies, clerk; John Haynes, justice of the peace. Cora Thompson, postmistress.

BENTON COUNTY.

Seventh Congressional District—Sam C. Major (D), Fayette.
Fifteenth Senatorial District—Mark A. McGruder (D), Sedalia.
Twenty-ninth Judicial Circuit—Charles A. Calvird (D), Clinton.
Representative—C. H. Miles (R), Warsaw.

City of Warsaw—James H. Savage, mayor; John W. Thorp, marshal and street commissioner; Frank M. Brady, city clerk; W. S. Davis, treasurer; C. W. Kennedy, collector; C. E. Puthuff, C. E. West, H. M. Ryan and J. E. Davis, aldermen; James R. Jones, justice of the peace. G. D. Hart, postmaster.

City of Cole Camp.—E. L. Junge, mayor; M. A. Houser, marshal and street commissioner; R. W. Hedrick, attorney and clerk; J. T. Ahrens, collector; William Swind, assessor; F. J. Eickhoff, J. H. Duffendack, Henry Viets and William Harms, aldermen; T. S. Reser, physician; C. M. Marston, justice of the peace. John S. Fowler, postmaster.

Village of Lincoln.—J. A. Reeves, chairman board of trustees; Wm. Boehmer, H. A. Nixon, J. M. Allgaier and W. M. Swearingin, members; C. A. Wisdom, treasurer; A. A. Boehmer, clerk and collector; Samuel Huffman, street commissioner; H. A. Heerman, assessor; Ira Gill, justice of the peace. W. A. Grant, postmaster.

BOLLINGER COUNTY.

Thirteenth Congressional District—Marion E. Rhodes (R), Potosi.
Twenty-first Senatorial District—O. S. Harrison (D), Kennett.
Twenty-seventh Judicial Circuit—Peter H. Huck (D), Ste. Genevieve.
Representative—Dr. Asier J. Speer (R), Greenbrier.

City of Marble Hill.—Louis Mayer, mayor; T. J. Teeters, marshal, collector and street commissioner; Jacob H. Wicecarver, treasurer; Louis Mayer, C. E. Presnell, F. M. Wells, J. H. Wicecarver and J. L. Estes, aldermen; Ralph A. DeWitt, clerk; E. A. Murray, justice of the peace. William B. Yount, postmaster.

Village of Glen Allen.—F. H. Schwering, chairman and member village board; Chas. Hale, R. Smith, J. A. Fowler and Ben C. Graham, members; Chas. Hale, clerk; R. Smith, treasurer; F. M. Tallent, marshal, collector, street commissioner and assessor; J. L. Robinson, justice of the peace. John M. Chronister, postmaster.

Village of Lutesville.—Charles A. Miller, chairman village board; Charles A. Miller, W. A. Butler, T. W. Francis, D. W. Robertson, C. A. Walker, members; W. A. Butler, treasurer; C. A. Walker, clerk; D. W. Robertson, marshal, collector and street commissioner; Henry Johnson, assessor; J. L. Robertson, justice of the peace. I. Franklin Sitzes, postmaster.

BOONE COUNTY.

Eighth Congressional District—William L. Nelson (D), Columbia.
Tenth Senatorial District—Frank G. Harris (D), Columbia.
Thirty-fourth Judicial Circuit—David H. Harris (D), Fulton.
Representative—Wm. H. Sapp (D), Columbia.

City of Columbia.—Dr. James Gordon, mayor; J. L. Whitesides, marshal; Boyle G. Clark, attorney; J. Warder Sapp, collector; Robt. H. Douglass, street commissioner; J. H. Barnett, assessor; George W. Barkwell, Ira L. Davis, Guy McQuitty, Ben Nowell, A. E. Rothwell, Dr. C. L. O'Bryan, F. F. Stephens and Jos. Somerville, councilmen; John S. Bicknell, clerk; J. G. Long, L. T. Searcy and John S. Bicknell, justices of the peace. L. J. Hall, postmaster.

City of Centralia.—Arthur Bruton, mayor; J. D. Bowen, marshal; T. B. Wade, collector; J. D. Gibson, street commissioner; H. E. Stone, Wm. Maher, G. W. Owsley, O. B. Mayes, S. J. Denton, J. M. Waller, aldermen; C. B. Meffert, clerk; Dr. C. W. Austene, city physician; J. H. Crews, T. B. Wade and C. W. Lyons, justices of the peace; Arthur Bruton, acting attorney. F. M. Traughber, postmaster.

Town of Hartsburg.—H. Gungoll, mayor; H. L. Osterloh, Louis Hilgedick, A. H. Wintermeyer, S. P. Cochran and H. Gungoll, aldermen; W. E. Crump, marshal; Clyde Gibson, attorney; Louis Hilgedick, treasurer; H. A. Niemeyer, justice of the peace. A. C. Bledsoe, postmaster.

Town of Sturgeon.—H. Williams, mayor; Charles Harris, T. B. Hall, A. R. McComas, Henry Turner, aldermen; Joe Schooling, marshal; W. S. Dinwiddie, clerk; E. S. Stewart, treasurer; J. W. Hulett, justice of the peace. Irene Benson, postmistress.

Village of Ashland.—J. D. Brinegar, chairman village board; Jack Quinn, D. M. Burnham, D. S. Nichols and W. H. Calvin, members; W. C. Claypool, clerk and collector; J. A. Thomas, justice of the peace. Mrs. Mabel Nichols, postmistress.

Village of Hallsville.—C. W. Rowe, chairman village board; Earle S. Dysart, Chas. C. Quisenberry, G. W. Robinson and G. L. Shock, members; W. V. Ewens, marshal and collector; D. B. Carpenter, treasurer; Earle S. Dysart, clerk; G. W. Brown, street commissioner; Dr. C. B. Lawrence, Dr. R. R. Robinson and G. L. Shock, board of health; Ben Mitchell, justice of the peace. Mrs. Elizabeth Faucett, postmistress.

Village of Rocheport.—S. P. Potts, chairman village board; J. B. Harris, August W. Waibel, Oma Lloyd and Geo. E. Wyatt, members; F. E. Bysfield, clerk and collector; Oma Lloyd, street commissioner; August Waibel, street commissioner; T. W. Gardiner, justice of the peace. Mrs. Lou Slade, postmistress.

BUCHANAN COUNTY.

Fourth Congressional District—Charles F. Booher (D), Savannah.
Second Senatorial District—Thos. J. Lysaght (D), St. Joseph.
Sixth Judicial Circuit—Lawrence A. Vories (D), Thomas B. Allen (D), William H. Utz (D), St. Joseph.
Representatives:
First District—W. W. Watkins (D), American National Bank Bldg., St. Joseph.
Second District—George M. Allison (D), 3135 Mitchell Ave., St. Joseph.
Third District—Elbert F. Spencer (D), DeKalb.
Fourth District—James R. Byrne (D), 2206 S. 14th St., St. Joseph.
(See city of St. Joseph.)

Village of Agency.—E. W. Miller, chairman village board; H. T. Owsley, J. L. Berry, J. Wes. McCauley and L. D. Bryan, members; A. A. Bostick, clerk and justice of the peace; H. T. Owsley, justice of the peace. O. M. Smith, postmaster.

Village of DeKalb.—W. C. Prather, chairman village board; O. C. Hopkins, W. S. Crowe, E. B. McAdoo and Clifton Gregg, members; S. A. Mallory, justice of the peace; Beatrice Horton, postmistress.

Village of Easton.—J. P. Sweeney, chairman village board; James Gibson, Jerome Moore, W. I. Kerns and M. G. Donaldson, members; M. G. Donaldson, clerk; H. B. Iba, justice of the peace. Miss Kizzie Ruoff, postmistress.

Village of Rushville.—L. F. Gingery, chairman village board; D. H. Deberry, C. N. Starmer, Roy C. Bunten and E. E. Anderson, members; William Dixon, clerk; William Bunten and C. F. Haines, justices of the peace. F. M. Venable, postmaster.

BUTLER COUNTY.

Fourteenth Congressional District—Edward D. Hays (R), Cape Girardeau.
Twenty-first Senatorial District—O. S. Harrison (D), Kennett.
Thirty-first Judicial Circuit—Almon Ing (R), Poplar Bluff.
Representative—G. W. Babcock (R), Poplar Bluff.

City of Poplar Bluff.—John W. Berryman, mayor; J. R. Hogg, Harry Burklow, Claud Brown, Wm. Morris, C. W. Tetweiler, H. J. Morrison, George Begley, Jr., and F. B. Charlton, aldermen; E. G. Hammonds, attorney; D. W. Carter, marshal; E. C. Davis, collector; George Luther, street commissioner; Wm. Priest, assessor; I. N. Barnett, physician; Marvin Mathis, treasurer; Grant Davidson, clerk; John W. Walton, police judge; T. J. Henderson, W. H. Kerschner and O. A. McKinney, justices of the peace. George C. Orchard, postmaster.

Village of Neelysville.—G. W. Moss, chairman village board; John McCormick, Ed Lazalier, G. O. Abington and G. H. Johnson, members; John McCormick, collector; Ed. Lazalier, street commissioner; G. O. Abington, treasurer; George H. Johnson, clerk; William Abernathy and M. Leers, justices of the peace. Anna L. Bardsley, postmistress.

CALDWELL COUNTY.

Third Congressional District—*Joshua W. Alexander (D), Gallatin.
Eighth Senatorial District—Seth M. Young (R), Hamilton.
Thirty-sixth Judicial Circuit—Arch B. Davis (R), Chillicothe.
Representative—Millard F. McCray (R), Cowgill.
*Appointed Secretary of Commerce by President Wilson.

City of Kingston.—E. S. Boner, mayor; G. K. Dodge, A. L. Houghton, W. C. Paul and D. O. Love, aldermen; W. E. Frazier, collector, street commissioner and marshal; O. J. Adams, attorney; H. T. Boner, clerk; T. J. Butts, justice of the peace. D. E. Gudgell, postmaster.

City of Braymer.—Oscar Vanderpool, mayor; R. M. Milstead, C. F. Wells, J. M. Brady and D. T. Toomay, aldermen; E. A. Cox, marshal, street commissioner and collector; A. E. Stillwell, clerk; E. T. Messenbaugh, treasurer; J. W. Martin, assessor; B. H. Kite, police judge. J. S. Divelbiss, postmaster.

City of Breckenridge.—L. W. Reed, mayor and attorney; L. P. Cox, T. F. McPeek, E. C. Coit and J. M. Stucker, aldermen; C. F. Arnall, marshal, street commissioner and electrician; G. F. McNew, collector; R. J. Hicks, assessor; J. M. Chaffin, clerk; O. N. Thompson, physician; E. B. Russell and C. E. Riddell, justices of the peace. E. L. Reed, postmaster.

City of Hamilton.—J. C. Brownlee, mayor; B. A. Farabee, F. E. Munsell, Myron Irwin and Judge Q. M. Kemper, aldermen; G. F. Guiberson, marshal, collector and street commissioner; S. M. Young, attorney; C. F. Ridings, clerk; N. D. Johnson, physician; W. R. Burks, justice of the peace. Dr. Tinsley Brown, postmaster.

City of Polo.—T. C. Elmore, mayor; C. A. Leabo, F. L. Switzer, J. D. Shoufflar, D. E. Albright, aldermen; Frantz Ulbright, marshal; G. W. Robinson, collector; H. Himmel, street commissioner; J. H. Hendren, clerk; B. F. Carr, physician; P. E. Burdick and J. T. Madden, justices of the peace. W. M. Brown, postmaster.

Village of Cowgill.—S. F. Thompson, chairman village board; O. T. Cramer, V. V. Cash, O. O. McCan and W. J. Lukens, members; Daniel Webster, marshal, collector and street commissioner; V. V. Cash, clerk; O. O. Walters, treasurer; J. F. McNew and John Stephens, justices of the peace; L. E. Shover, keeper of dog pound. D. S. Pollard, postmaster.

Village of Kidder.—J. C. Harter, chairman village board; W. A. Harter, H. H. McPherson, W. B. Lornberger and H. F. Powell, members; H. H. McPherson, treasurer; W. A. Harter, collector and street commissioner; H. F. Powell, clerk; A. F. Howard, justice of the peace. H. F. Gurney, postmaster.

CAMDEN COUNTY.

Eighth Congressional District—William L. Nelson (D), Columbia.
Fourteenth Senatorial District—Robert M. Livesay (D), Versailles.
Eighteenth Judicial Circuit—Cornelius H. Skinker (R), Bolivar.
Representative—H. W. Chalfant (R), Linn Creek.

Village of Linn Creek.—Frank M. Lewis, chairman village board; J. M. Vincent, James S. Ford, Walter Ayres and E. Parish, members; S. C. Roach, attorney; S. C. Paxton, marshal and street commissioner; W. C. Jeffries, collector; J. M. Vincent, treasurer; E. Parish, clerk; T. M. Mace and David Shipman, justices of the peace. J. A. Farmer, postmaster.

CAPE GIRARDEAU COUNTY.

Fourteenth Congressional District—Edward D. Hays (R), Cape Girardeau.
Twenty-first Senatorial District—O. S. Harrison (D), Kennett.
Twenty-eighth Judicial Circuit—Frank Kelly (D), Cape Girardeau.
Representative—G. Houck (D), Cape Girardeau.

City of Jackson.—S. F. Rodgers, mayor; H. H. Mueller, J. E. Schmuke, H. A. Ueleke, Henry C. Sievers, Blucher Sperling, A. W. Rolloff, Wm. C. Cracraft and M. G. LaPierre, aldermen; James H. Howard, marshal and ex officio collector; Frank Hines, attorney; William V. Browning, assessor; E. W. Russell, street commissioner; William Paar, clerk; John G. Putz and A. M. Rice, justices of the peace; V. W. Browning, constable. R. K. Wilson, postmaster.

City of Cape Girardeau.—(Commission form)—H. H. Haas, mayor; Louis Wittmor and R. W. Frissell, councilmen; A. P. Behrens, clerk; James P. Barker, counselor; E. L. Sailer, engineer; Edward L. Drum, attorney; W. H. Huters, assessor; D. Nean Stafford, treasurer; W. J. Segraves, marshal; F. A. Kags, police judge; Fred Bunke, street commissioner; C. F. Stone, health commissioner; W. H. Willer, J. Gilbert and G. Schultz, justices of the peace. T. J. Juden, postmaster.

Village of Allenville.—J. S. Sheffler, chairman village board; R. T. Miner, C. H. Hormann, A. B. Barks and E. L. Bond, members; R. T. Miner, clerk; J. S. Sheffler, collector; N. Misenhimer, treasurer. H. H. Hinton, postmaster.

Village of Burfordville.—Alex Wilson, chairman village board; H. D. Roberts, treasurer; P. H. Holmes, clerk; W. M. Luster, collector; H. A. Aufdenberg, street commissioner. W. H. Vanamburgh, postmaster.

Village of Daisy.—David Seabaugh, mayor; J. P. Drum, A. H. Leine, Lewis Crites, E. W. Harris and David Seabaugh, members; J. P. Drum, street commissioner; C. F. Hahs, clerk; H. W. Hahs, justice of the peace. C. F. Hahs, postmaster.

Village of Gordonville.—Dr. E. R. Schoen, chairman village board; Jacob Schwab, E. W. Hink, A. C. Illers and Louis Siemers, members; E. W. Hink, clerk and collector; Jacob Schwab, treasurer; H. W. Bangert, justice of the peace. Dr. W. W. Ford, postmaster.

Village of Old Appleton.—Joseph F. Schnurbusch, chairman village board; Hugo Wuchs and Louis Wuchs, members; Theodore W. Myer, marshal and collector; William B. Wuchs, treasurer and street commissioner; G. A. Schaefer, clerk.

Village of Pocahontas.—E. G. Schoen, chairman village board; B. C. Schmidt, Fred Gerler, Robert G. Ruff and E. F. Vogel, members; F. J. Schoen, treasurer; Gilbert Trickey, collector; Anton Reck, street commissioner; J. A. Vogel, clerk; Elihu Hodge and A. G. Landgraf, justices of the peace. D. C. Thompson, postmaster.

Village of Whitewater.—J. S. Medley, chairman village board; Isaac Daniels and S. L. Searcy, members; C. A. Ford, collector; H. M. Blumenberg, clerk. J. M. Slagle, postmaster.

CARROLL COUNTY.

Second Congressional District—W. W. Rucker (D), Keytesville.
Eighth Senatorial District—Seth M. Young (R), Hamilton.
Seventh Judicial Circuit—Ralph Hughes (D), Liberty.
Representative—G. D. Viles (R), Norborne.

City of Carrollton.—(Special charter)—Daniel Heins, mayor; W. E. Browne, W. H. Hutchison, J. W. Scott, W. H. Rigsby and E. T. Willis, aldermen; James O. Curtis, marshal; C. L. Graham, attorney; Wm. Starnes, collector; E. L. Minnis, clerk; W. G. Atwood, physician; W. M. Wall, A. B. Medlin, C. W. Nuss and C. M. Spencer, justices of the peace; Charles E. Porter, assessor. William Arterburn, postmaster.

City of Bosworth.—D. W. Anderson, mayor; Art Davis, James Berrier, Wm. Blakeley, S. Teters, Jos. Burrows, aldermen; Ed Kistler, marshal and street commissioner; T. L. Crane, attorney; Thos. Carroll, collector; Louis Leipard, clerk; Robert Simpson and D. W. Anderson, justices of the peace. Samuel Breckenridge, postmaster.

City of Norborne.—F. E. Kenton, mayor; H. K. Houston, H. H. Franklin, Frank Schifferdecker and A. B. Sawyer, Jr., aldermen; Guy Whitman, attorney; P. H. Montgomery, marshal, collector and street commissioner; M. Schible, assessor; B. C. Cole, physician; W. C. Palmer, treasurer; J. H. Franklin, clerk; M. C. Bidwell and Wm. Wolf, justices of the peace. W. T. Runyan, postmaster.

Town of Bogard.—C. E. Cochran, chairman town board; J. R. Jenkins, member; J. M. Standley, marshal, collector and street commissioner; A. D. Sanders, clerk; Torney Jenkins, treasurer; G. F. Calvert, justice of the peace. Herbert Standley, postmaster.

Village of Tina.—T. J. Collins, chairman village board; John Shields, marshal, collector and street commissioner; Charles G. Tilly, treasurer; W. P. Stone, justice of the peace. Nora Verign, postmistress.

CARTER COUNTY.

Thirteenth Congressional District—Marion E. Rhodes (R), Potosi.
Twenty-first Senatorial District—O. S. Harrison (D), Kennett.
Twentieth Judicial Circuit—E. P. Dorris (D), Alton.
Representative—John H. Lehr (D), Ellsinore.

Van Buren.—County seat. Not incorporated.

CASS COUNTY.

Sixth Congressional District—C. C. Dickinson (D), Clinton.
Seventeenth Senatorial District—David W. Stark (D), West Line.
Seventeenth Judicial Circuit—Ewing Cockrell (D), Warrensburg.
Representative—Charles S. Nelson (D), Freeman.

City of Harrisonville.—W. S. Byram, mayor; C. E. Eidson, J. E. Connelly, V. J. Willett, G. E. Cable, aldermen; G. R. Toncray, marshal; A. B. Glenn, attorney; S. E. Brown, collector; Henry Fansler, street commissioner; C. A. Burke, clerk; C. A. Brous, Frank E. Bybee and W. C. Christophers, justice of the peace. Harlie F. Clark, postmaster.

City of Belton.—Gus Handley, mayor; John W. Berry, C. V. Reynolds, H. C. McAnally and A. F. Hundley, aldermen; W. P. Houston, attorney; Frank Huiatt, marshal and street commissioner; C. G. Ryden, collector; W. F. Burkhart, clerk; R. M. Miller, physician; D. C. Idol and L. O. Reagan, justices of the peace. W. A. Roberts, treasurer and postmaster.

City of Creighton.—Ralph Creighton, mayor; F. H. Oneal, T. O. Nuckels, Walter Clemings and U. F. Ewing, aldermen; Elmer Gregg, marshal; Walter B. Benn, treasurer; L. W. Forsyth, clerk and collector; Ramey Lyle, assessor; Walter Keeton, constable; S. W. Wade and J. E. Welden, justices of the peace. Miss Myra Shadowens, postmistress.

City of East Lynne.—W. H. Thorpe, mayor and justice of the peace; P. W. Pyle, marshal and street commissioner; C. T. Plank, treasurer; M. Eversole, S. S. Ammon, John Sulser and Bob Crider, aldermen; F. B. Plank, clerk; S. J. Scott, postmaster.

City of Garden City.—A. W. Wilhite, mayor; R. E. Cunan, P. Renner, C. C. Hoey and E. J. Pedicord, aldermen; G. E. Cummings, marshal and street commissioner; J. W. Remington, collector; D. H. Clements, assessor; F. B. Ellis, physician; J. E. Brasfield, treasurer; Roy E. Cunan, clerk; T. Dade Terrett, justice of the peace. G. B. Anderson, postmaster.

City of Pleasant Hill.—C. W. Dobbins, mayor, street commissioner and ex officio engineer; Harry E. Thomas, constable, collector and assessor; B. D. West, clerk; D. L. Lain, treasurer; G. R. Chamberlin, attorney; James P. Farmer, commissioner of nuisance, sanitation and drainage; George W. Smith, commissioner of finance, auditing and lights; Harry Henley, commissioner of distress and cemetery; W. A. Nichols, commissioner of fire, waterworks and water.

Town of Raymore.—C. M. Lightcap, mayor; J. M. Graybeal, collector; H. E. Fantz, marshal and street commissioner; W. E. Eckles, assessor; Ora M. Mathers, treasurer; A. V. Huber, clerk; C. O. Bratton and Morris Huxtable, justices of the peace. Mrs. Martha Bierer, postmistress.

Village of Archie.—E. M. Houston, mayor; H. D. Westhoff, alderman; J. F. Randal, collector and treasurer; C. Conme, justice of the peace. E. W. Longwell, postmaster.

Village of Drexel.—H. T. Bundy, chairman village board; Otis Groves, B. M. Hart, Harry Kerr and John Roberts, members; C. H. Towers, treasurer; L. W. Dunnington, marshal and collector; B. M. Hart, street commissioner; H. L. Adams, clerk; Thomas Prather, justice of the peace. George B. Sproule, postmaster.

Village of Freeman.—William H. Hardy, chairman village board; J. H. Brown, H. T. Park, A. G. Wallace and R. G. Keller, members; T. E. Davis, marshal; J. H. Brown, treasurer; H. T. Park, street commissioner; A. G. Wallace, collector; R. G. Keller, clerk; J. C. Quinn, assessor; C. M. Majors, justice of the peace. Ellen Van Meter, postmistress.

Village of Peculiar.—J. F. Callaway, chairman village board; F. G. Major, H. B. Hartzler, H. A. Brierly and L. M. Britton, members; E. F. Smith, marshal; C. O. Bishop, treasurer; P. P. Groh, collector and clerk; T. J. Wills, street commissioner; J. H. Callaway, assessor; J. T. Liggett and W. J. Welborn, justices of the peace. S. E. Dowden, postmaster.

CEDAR COUNTY.

Sixth Congressional District—C. C. Dickinson (D), Clinton.
Sixteenth Senatorial District—*Clark Wix (R), Butler.
Twenty-sixth Judicial Circuit—Berry G. Thurman (D), Nevada.
Representative—John W. Campbell (R), Stockton.

*Deceased.

City of Stockton.—G. J. Sherman, mayor; J. W. Milligan, W. T. Barrow, S. E. Osborn and H. W. Catlin, aldermen; I. J. Garrison, marshal, collector and street commissioner; O. O. Brown, attorney; E. N. Ballenger, assessor; C. A. Hendricks, clerk; F. A. Brown, physician; E. W. Montgomery, police judge; T. F. Mead and O. N. Davidson, justices of the peace. F. L. Church, postmaster.

City of Eldorado Springs.—W. H. Wilson, mayor; O. W. Anson, H. G. Bottom, Isaac Marin and O. E. Sweangen, aldermen; T. B. Dry, marshal; J. F. Rhodes, attorney; D. A. Quick, collector; F. B. Churchill, engineer; J. W. Dunham, assessor; C. P. Ryan, clerk; J. R. Williams, physician; S. C. Williams and S. C. Lawthers, justices of the peace. John S. Smith, postmaster.

City of Jerico Springs.—George M. Morris, mayor; J. D. Jones, Charles B. Evans, W. C. Printy and George Freeze, aldermen; John Morris, marshal; W. T. Hicks, collector; W. E. Nesbit, assessor; J. P. Schock, clerk; John T. Stamps, justice of the peace. Violet V. Vanhorn, postmistress.

CHARITON COUNTY.

Second Congressional District—W. W. Rucker (D), Keytesville.
Sixth Senatorial District—Walter Brownlee (D), Brookfield.
Twelfth Judicial Circuit—Fred Lamb (D), Salisbury.
Representative—Clarence O. Houston (D), Salisbury, R. 1.

City of Salisbury.—O. T. Morey, mayor; E. J. Sutter, J. H. Roling, P. F. Staats, E. F. Spellman, T. H. Edwards and J. H. Trent, aldermen; P. C. Simmons, marshal and collector; T. P. Schooler, attorney; J. D. Dunn, street commissioner; T. H. Phelps, assessor; A. L. Sutter, clerk; J. D. Brummall, E. L. Eichhorn and C. W. Botkin, board of health; S. F. Trammell, J. C. Doxey, justices of the peace. R. L. Hamilton, postmaster.

City of Brunswick.—L. A. Kinkhorst, mayor; L. L. Zimmerman, Oscar Champion, L. G. O'Reiley, Ed Mortimeyer, John Meyers, Jr., and W. M. Halliburton, aldermen; C. W. Bowen, attorney; J. O. Mortimeyer, marshal; E. B. Harper, collector; H. E. Tatum, physician; A. L. Friesz, treasurer; L. E. Merrill, clerk; J. L. Kendrick, justice of the peace. J. B. Robertson, postmaster.

City of Keytesville.—Roy W. Rucker, mayor; C. C. Carlstead, C. P. Thrash, W. W. White and George West, aldermen; S. A. Gordon, marshal, collector and street commissioner; A. C. Drace, attorney; Warren Elliott, clerk; W. G. Agee and R. D. Edwards, justices of the peace. G. H. Applegate, postmaster.

City of Triplett.—A. W. Guillod, mayor; W. A. Crotts, J. A. Twyman, W. T. Stree and L. L. Mahoney, members of board; William Biggs, marshal; S. F. Sexton, street commissioner; J. L. Reeves, treasurer; J. P. Guillod, collector; A. W. Guillod, assessor; C. C. Stobaugh, clerk; R. P. Price and Paris King, justices of the peace. Miss Annie Lee, postmistress.

Village of Dalton.—W. A. Kraxberger, chairman village board; T. R. Hamilton, J. K. Quick, T. H. Carskadon and W. C. Stewart, members; Walter Pressler, marshal and street commissioner; T. R. Hamilton, treasurer; Ed Grotjan, assessor; W. C. Stewart, clerk; T. H. Carskadon, justice of the peace. Miss Ethel Finnell, postmistress.

Village of Mendon.—Dr. Charles A. Orr, chairman village board; Lou M. Corbin, J. A. Engleman, J. C. Haynes and B. P. Chapman, members; J. W. Nichols, marshal; Clifford Thomas, treasurer; James M. Bartlett, clerk; E. Y. Swift, assessor; I. E. Seneker, justice of the peace. Mary F. Stewart, postmistress.

Village of Sumner.—Linville Sharp, chairman village board; L. Ingenhousz, M. L. Smart, J. C. Curtis and R. K. Bedell, members; R. K. Bedell, marshal, collector and street commissioner; M. L. Smart, treasurer; B. F. Northcutt, clerk; F. M. Lewis and P. Coffman, justices of the peace. R. S. Hardesty, postmaster.

CHRISTIAN COUNTY.

Fourteenth Congressional District—Edward D. Hays (R), Cape Girardeau.
Nineteenth Senatorial District—Solomon E. Bronson (R), Ozark.
Thirty-first Judicial Circuit—Fred Stewart (R), Ava.
Representative—W. T. Holbert (R), Ozark.

City of Ozark.—H. A. Clay, mayor; W. L. Vandeventer, attorney; J. J. Williams, collector; W. R. Sims, street commissioner; E. H. Allen, assessor; Harry Johnson, clerk; Abe Madding, John Bostic, H. B. Johnson, George T. Brazeale, J. W. Clayman and Floyd Hartley, aldermen; D. F. Burgess and J. M. Williams, justices of the peace. DeWitt Leonard, postmaster.

City of Billings.—W. D. West, mayor; S. Jones, L. F. Berghaus, H. J. Neyer, E. Yoachum, J. A. Suttlemeyer and A. J. Phillips, aldermen; W. E. Johnson, marshal; W. P. Sullivan, attorney; L. M. Tooker, collector; S. Jones, street commissioner; N. Leitensdorder, assessor; C. A. Neyer, clerk; P. M. Laney and William Thompson, justices of the peace. W. L. Hixon, postmaster.

Village of Clever.—William Wampler, chairman village board; B. F. Nickles, M. O. Hall, D. E. Maples and J. T. Kerr, members; L. Rickman, marshal; Lloyd Wampler, treasurer, C. L. Brown, collector, assessor and clerk; E. E. Wade, street commissioner; S. M. Pope, justice of the peace. Olive M. Hudson, postmistress.

Village of Nixa.—T. G. Kerr, collector; W. B. Wasson, physician; J. W. Bedingfield, treasurer; H. T. Nokes, clerk; John H. Ball, justice of the peace. A. D. Hoffman, postmaster.

Village of Sparta.—C. W. Youngblood, chairman village board; J. F. Bean, H. J. Wise, Ellis Jennings, D. O. Vandeventer, members; D. O. Vandeventer, treasurer; J. F. Bean, clerk; R. L. Bird, collector; R. L. Bird and W. J. Walker, justices of the peace. N. L. Beck, postmaster.

CLARK COUNTY.

First Congressional District—Milton A. Romjue (D), Macon.
Twelfth Senatorial District—Frisby H. McCullough (D), Edina.
Thirty-seventh Judicial Circuit—N. M. Pettingill (D), Memphis.
Representative—I. J. Wilson (R), Farmington, Iowa.

City of Kahoka.—C. E. Newton, mayor; A. T. Blum, clerk; J. M. Schnebly, treasurer; Jasper Milligan, marshal; Bert L. Gridley, attorney; Jesse J. Hall, fire chief; L. R. Sherrill, superintendent lights and water; C. B. Sherwood, president board of aldermen; G. A. Sheldon, chairman streets and alleys; D. M. Wilkinson, chairman lights and water; A. C. Martin, chairman department of finance; F. A. Johansen, physician; S. M. Perry, justice of the peace. S. S. Ball, postmaster.

City of Wyaconda.—B. F. Glover, mayor; E. A. Gerth, J. E. Deck, Walter Fletcher, H. E. Sherwood, aldermen; J. W. Raine, marshal and street commissioner; E. V. Cole, collector; W. E. Burkett, clerk; J. O. Smulling, justice of the peace. A. S. Wells, postmaster.

Town of Wayland.—John DeJong, mayor; Frank Hecox, James Williams and James Waples, aldermen; H. F. Kircher, clerk; A. E. Coe, marshal and street commissioner; Mrs. Grace Dawson, collector; Eston Calvert, treasurer; Willis Soule, justice of the peace. Mrs. George Brammer, postmistress.

Village of Revere.—W. P. Mathews, chairman village board; J. F. Shepard, marshal; William Legg, H. F. Riley, John Doore and Sherman South, members of board; Sherman South, collector; John Doore, street commissioner; William Legg, assessor; H. F. Riley, clerk and treasurer. Wayne N. Shinn, postmaster.

CLAY COUNTY.

Third Congressional District—*Joshua W. Alexander (D), Gallatin.
Third Senatorial District—George W. Glick (D), Mound City.
Seventh Judicial Circuit—Ralph Hughes (D), Liberty.
Representative—Willard P. Hall (D), Liberty.

*Appointed Secretary of Commerce by President Wilson.

City of Liberty.—E. E. Kirkland, mayor; C. M. Daily, H. F. Simrall, A. W. Land, H. H. Parrott, councilmen; W. P. Ligon, marshal and collector; E. B. Black, recorder and ex officio clerk; Fred Z. Courtney, assessor; B. F. Corbin, J. W. Hamilton, John B. Murray, justices of the peace. O. P. Gentry, postmaster.

City of Excelsior Springs.—F. G. Taggart, mayor; D. S. Shelton, Glenn L. Clark, H. L. Silvers, C. L. Chinn, W. S. McDavid, M. D. Isley, John A. Eby and W. N. McKinney, aldermen; J. M. Elgin, marshal; R. T. Stephens, attorney; W. A. Cravens, collector; W. W. Hay, assessor; J. L. Grimes, street commissioner; Dr. D. T. Polk, physician; W. L. Silvers, clerk; A. H. Shelton, J. W. Sullivan and J. R. Woods, justices of the peace. W. H. Titus, postmaster.

City of Kearney.—J. L. Jennett, mayor; W. S. Riley, T. H. Henderson, Nathan Carey and Ed Mathews, aldermen; E. T. Brant, clerk, assessor, collector and justice of the peace; W. A. Turner, street commissioner; Dr. J. W. Epler, physician. Jesse F. Hall, postmaster.

City of Missouri City.—Charles G. Shaw, mayor; J. Huston, W. W. Kirk, F. C. Newton and J. F. Samples, aldermen; John W. Temple, collector and street commissioner; A. R. Allcorn, assessor; S. D. Nowlin, clerk and justice of the peace. Miss Lucy Mitchell, postmistress.

City of Smithville.—L. F. Rollins, mayor; E. B. Iden, Willard Walker, J. E. Adams and Enos Hon, aldermen; B. A. Smith, marshal; Martin Lawson, attorney; M. F. Yates, assessor and clerk; James Easterwood, street commissioner; R. J. Woods, physician; J. W. Scott, justice of the peace. C. C. Kindred, postmaster.

Town of Avondale.—Bert Chandler, chairman of board; D. S. Skinner, O. W. Leonard, W. A. Musgrove and A. G. Tabor, trustees; C. H. Coppinger, attorney; W. A. McLeod, marshal, collector and street commissioner; John Steenstry, clerk; M. Pait, treasurer; Dr. Porter, physician. F. W. Steenstry, postmaster.

Town of Holt.—Joel King, mayor; W. O. Fitzgerald, marshal; P. M. Ditto, collector; T. M. Parsons, assessor; Milton Isley, clerk; L. A. Gorham, treasurer. John N. Hunter, postmaster.

Town of North Kansas City.—W. E. Macken, mayor; W. T. Miller, R. W. Frazier, O. S. Lamb and Robert L. Kenyon, aldermen; K. M. DeWeese, attorney; W. H. Cole, marshal; John J. Kirschner, collector and treasurer; J. A. Weimer, street commissioner; H. M. Dagg, physician; W. B. Stean, clerk; W. A. Palmer, justice of the peace. J. C. Frazier, postmaster.

Village of Birmingham.—L. E. Potter, chairman board of trustees; E. C. Nolser, W. T. Dickinson, J. W. Wilson and James Ward, members of board; J. C. Fariss, treasurer. James Ward, postmaster.

CLINTON COUNTY.

Third Congressional District—*Joshua W. Alexander (D), Gallatin.
Third Senatorial District—George W. Glick (D), Mound City.
Fifth Judicial Circuit—Alonzo D. Burnes (D), Platte City.
Representative—E. L. Shoemaker (D), Plattsburg.

*Appointed Secretary of Commerce by President Wilson.

City of Cameron.—T. L. Wiley, mayor; Patrick S. Kenney, Levi Swigart, R. W. Ammon, C. H. Harrison, Lee Hainling, Henry Kimes, Claud Cline and Roy Ellis, aldermen; Thomas M. O'Neal, marshal; E. T. Harris, attorney; Charles N. Stucker, collector; Abram Lucas, street commissioner; L. P. DeHart, assessor; B. B. Witt, clerk; Max R. Wiley and J. N. Munsell, justices of the peace. John C. Downing, postmaster.

City of Lathrop.—P. M. Gilchrist, mayor; Lee Morrow, R. A. Jones, Steven H. Trice and Gordon Gant, aldermen; John Burns, marshal; John Berkley, street commissioner; H. W. Leighinenger, collector; E. G. Pyles, assessor; Frank L. Porter, clerk; Dr. L. R. Weir, physician. John Summers, postmaster.

City of Plattsburg.—V. L. Stapleton, mayor; F. M. Riley, John H. Anderson, R. E. Scearce, W. S. Marshall, John O. Harris and E. A. Baker, aldermen; Harry L. Musser, marshal and street commissioner; W. S. Herndon, attorney; T. H. Swann, collector; W. T. Douthitt, assessor; W. T. Harbison, Jr., clerk; P. M. Steckman, physician; Joseph Brown, justice of the peace; C. R. Young, fire chief. A. R. Alexander, postmaster.

Town of Gower.—Curtis Poe, mayor; L. S. Robinson, G. T. Ellington, A. J. St. John and A. L. Gartin, aldermen; W. W. Kincaid, marshal and street commissioner; Frost & Frost, attorneys; W. B. Sanders, collector and clerk; J. C. Cummings, treasurer. O. C. Singleton, postmaster.

Village of Trimble.—G. B. Beers, chairman village board; Perry Fry, marshal; J. N. Cassidy, treasurer; T. S. Kennedy, collector; T. W. Lizar, street commissioner; George R. Denney, clerk; P. L. St. John, justice of the peace. John A. Clarke, postmaster.

COLE COUNTY.

Eighth Congressional District—William L. Nelson (D), Columbia.
Twenty-seventh Senatorial District—Sam B. Cook (D), Jefferson City.
Fourteenth Judicial Circuit—John G. Slate (D), Jefferson City.
Representative—William Turbett (R), Jefferson City.
(See City of Jefferson.)

Town of Eugene.—J. M. Crum, mayor; F. M. Gross, W. T. Thompson, aldermen; J. L. Ritchie, attorney; J. Roberts, collector and treasurer; C. D. Bell, clerk; J. P. Berry and J. I. Jones, justices of the peace. Mrs. Rose V. Roberts, postmistress.

Town of Henley.—H. O. Burks, mayor; Frank Sloan, Evert Brazier and A. T. Henley, aldermen; Walt Workman, marshal; George Carney, collector and assessor; Frank Sloan, street commissioner; Gus Thomas, clerk. H. O. Burks, postmaster.

Town of Lohman.—J. A. N. Linhardt, mayor; John Tuepker, Otto J. F. Blochberger, U. N. Linhardt and Mike Weber, aldermen; Mike Weber, marshal; Arthur Kautsch, collector; Otto J. Kirchner, street commissioner; D. C. E. Fuller, physician; Christian Sorll, clerk; Henry Sehnbuth, treasurer. U. N. Linhardt, postmaster.

Village of Centertown.—John A. Hinkel, mayor; Eugene Thompson, K. I. Mahan and Charles P. Vogel, aldermen; Dan Gliforn, marshal, collector and street commissioner; B. H. Stark, clerk; Joe N. Smith, treasurer; O. B. Hutson, justice of the peace. Ira P. Hutson, postmaster.

Village of Russellville.—Joseph W. Taylor, chairman village board; B. R. Stevens, T. H. Weiler, Alna L. Scrivner and O. D. Scrivner members; J. F. Proctor, marshal and street commissioner; Fred W. Dampf, treasurer; Hugh L. Enloe, collector and clerk; G. F. McCallister and John S. Leslie, justices of the peace. James J. Vaughan, postmaster.

COOPER COUNTY.

Eighth Congressional District—William L. Nelson (D), Columbia.
Fourteenth Senatorial District—Robert M. Livesay (D), Versailles.
Fourteenth Judicial Circuit—John G. Slate (D), Jefferson City.
Representative—L. M. Cordry (R), Otterville.

City of Boonville.—Charles W. Journey, mayor; James R. Miller, marshal; L. O. Schaumburg, attorney; James W. Jones, collector; William G. Lauer, street commissioner; John E. Watson, assessor; Henry Stretz, Henry Sander, Charles Durr, William Rowe, Ellis Davis, Rudolph Toennes, Fred Renshaw and J. A. Smith, aldermen; C. G. Miller, clerk and justice of the peace; G. A. Russell, physician; W. T. Gibson and L. O. Schaumburg, justices of the peace. R. D. Corum, postmaster.

City of Bunceton.—Sam T. Smith, mayor; Henry W. Hayes, marshal and collector; J. C. Stephens, E. C. Nelson, Frank Gholston and W. E. Harris, aldermen; F. C. Betteridge, clerk; Dr. C. B. Shrcut, physician; Chris Smith and Joseph Renfro, justices of the peace. Mary Shackleford, postmistress.

City of Pilot Grove.—A. G. Krumm, mayor; James Thompson, Guly Long, E. B. McCutchen and J. A. Brownfield, councilmen; John Wessing, collector; C. W. Pollard, street commissioner; H. A. Seltsam, clerk; T. O. Pendleton, physician; C. W. Jones, justice of the peace. R. S. Harriman, postmaster.

Village of Blackwater.—V. M. Dooley, chairman village board; E. H. Froy, treasurer; B. F. Reed, collector; Lee Oneal, street commissioner; E. C. Holliday, clerk; Robert Oman, A. C. Eichman, Earl Holiday and T. R. Kemp, members village board. Mrs. Goldweight, postmistress.

Village of Otterville.—C. D. Gorman, mayor; J. R. Spillen, H. R. Starke and J. H. Roberts, aldermen; James Lewis, attorney; J. S. Callahan, marshal; T. E. Wherley, collector; George T. Brown, street commissioner; E. S. Shoemaker, treasurer; E. F. Oswald, clerk; G. P. Garland, justice of the peace. J. H. Hupp, postmaster.

Village of Prairie Home.—Dr. A. L. Meredith, chairman village board; W. A. Smith, Albert Simmons, W. T. Polley and Herman Kuhn, members; J. B. Brosius, marshal; Herman Kuhn, treasurer; W. A. Smith, clerk and assessor; Joseph H. Groff, justice of the peace. F. L. Schilb, postmaster.

Village of Wooldridge.—F. Nixon, chairman village board; W. J. Wooldridge, J. A. Clayton, Jesse Hornbeck and F. B. Hopkins, members; H. H. Hopkins, marshal, collector and street commissioner; J. A. Clayton, treasurer; F. B. Hopkins, clerk and assessor; Samuel Oerly, justice of the peace. W. E. Hooper, postmaster.

CRAWFORD COUNTY.

Sixteenth Congressional District—Thomas L. Rubey (D), Lebanon.
Twenty-fourth Senatorial District—Carter M. Buford (D), Ellington.
Nineteenth Judicial Circuit—Leigh B. Woodside (D), Salem.
Representative—W. R. Lay (R), Steelville.

City of Steelville.—S. D. Keys, mayor; M. W. Lichius, W. E. Evans, C. R. Gibbs and W. C. Doggett, aldermen; W. O. Key, marshal; W. P. Clonts, collector; W. R. Eggers and D. H. Clymer, justices of the peace; W. E. Evans, clerk. J. T. Haley, postmaster.

City of Cuba.—J. M. Munro, mayor; A. J. Barnett, C. E. Lewis, Davis S. Fox, J. C. Kennedy, W. E. Counts and John F. Luttrell, aldermen; J. T. Johnson, collector; James E. Hollow, Jr., clerk; J. T. Johnson and W. H. Sweetin, justices of the peace. R. D. Vaughn, acting postmaster.

Town of Bourbon.—A. B. Blanton, chairman village board; W. I. Harmon, Scott Baker, J. H. McSpadden, J. M. Johnson and J. H. Essman, members; J. H. Essman, clerk; W. J. Jackson, postmaster.

DADE COUNTY.

Sixth Congressional District—C. C. Dickinson (D), Clinton.
Twentieth Senatorial District—William W. Bowker (D), Nevada.
Twenty-sixth Judicial Circuit—Berry G. Thurman (D), Nevada.
Representative—W. S. Pelts (R), South Greenfield, R. 2.

City of Greenfield.—R. H. Merrill, mayor; R. M. Sloan, J. G. Carr, T. H. White and H. A. Lilly, aldermen; L. M. Shaw, marshal; R. C. Divine, collector; M. H. Campbell, street commissioner; Fred L. Shafer, attorney and clerk; G. L. Weir, physician; J. E. Scroggs and W. B. Hobbs, justices of the peace. Frank Engleman, postmaster.

City of Everton.—W. H. Watson, mayor; H. A. Carlock, E. E. Tatum, M. Wheeler and C. T. Riddle, aldermen; Lloyd Phillips, marshal; W. Y. McLemore, treasurer; Tim Gillaspy, street commissioner and collector; Charles W. Riley, clerk; W. R. Riley, physician and health officer. George T. Barker, postmaster.

City of Lockwood.—H. G. Caldwell, mayor; S. M. Bishop, J. C. Theurer, W. H. Rice and B. V. Hunt, aldermen; W. A. James, marshal and street commissioner; E. Lammers, collector; H. R. Mayberry, assessor; J. M. Alverson, clerk; J. A. Wren, physician; E. R. Hightower, attorney and justice of the peace; J. H. Wegner, police judge. S. D. McMillen, postmaster.

Village of South Greenfield.—J. H. Fuqua, chairman village board; J. L. Gilliland, J. N. Godfrey, Bailey Daugherty and J. H. Renfro, members; W. L. Ferguson, treasurer; F. J. McMillen, street commissioner and tax collector; Lois B. Godfrey, clerk. Mrs. Hattie Booth, postmistress.

DALLAS COUNTY.

Sixteenth Congressional District—Thomas L. Rubey (D), Lebanon.
Nineteenth Senatorial District—Solomon E. Bronson (R), Ozark.
Eighteenth Judicial Circuit—Cornelius H. Skinker (R), Bolivar.
Representative—W. H. Booth (R), Buffalo.

City of Buffalo.—R. T. Andrews, mayor; Ray Morrow, Harley Gleason, R. A. Marsh, Louis Bonner, Kinch Bridges and R. Evans, aldermen; S. T. Gower, marshal; J. S. Haymes, attorney; R. A. McKown, street commissioner; David F. Olinger, collector; M. E. Reynolds, clerk; T. G. Leach and I. Hembree, justices of the peace. Harvey Morrow, postmaster.

DAVIESS COUNTY.

Third Congressional District—*Joshua W. Alexander (D), Gallatin.
Eighth Senatorial District—Seth M. Young (R), Hamilton.
Thirty-sixth Judicial Circuit—Arch B. Davis (R), Chillicothe.
Representative—Fred Dunlap (R), Gallatin.

*Appointed Secretary of Commerce by President Wilson.

City of Gallatin.—Homer Feurt, mayor; F. M. Helphenstine, A. F. Soiler, A. B. Evans and C. J. Stout, aldermen; H. Y. Tarwater, clerk; C. D. Brandon, attorney and justice of the peace; John W. Long, street commissioner; P. C. Alexander, justice of the peace. R. J. Ball, postmaster.

City of Pattonsburg.—A. J. Coffey, mayor; Trave Campbell, T. L. Smart, R. C. Price and C. D. McKinniss, aldermen; John W. Ryan, marshal, collector and street commissioner; J. W. McDaniel, clerk and assessor; J. D. Dunham, physician; J. W. McDaniel, justice of the peace. W. J. Ward, police judge. M. B. Yates, postmaster.

City of Winston.—V. M. Reid, mayor; J. B. Smith, L. G. Norton, Otis Wise and Clarence Reid, aldermen; C. E. West, collector; Roy Leeper, assessor; L. G. Norton, clerk and street commissioner; J. B. Smith, treasurer; Otis Wise and J. I. McDonald, justices of the peace. Mrs. Clarence Smith, postmistress.

Village of Jameson.—A. F. Wade, chairman of village board; J. J. Jarrett, George Smith, George French and W. H. Briant, members; R. E. Irvin, treasurer, collector and clerk; George Smith, street commissioner; H. B. Miller, justice of the peace. H. D. French, postmaster.

DeKALB COUNTY.

Third Congressional District—*Joshua W. Alexander (D), Gallatin.
Third Senatorial District—George W. Glick (D), Mound City.
Fifth Judicial Circuit—Alonzo D. Burnes (D), Platte City.
Representative—George Moyes (D), Union Star.

*Appointed Secretary of Commerce by President Wilson.

City of Stewartsville.—A. M. Fagin, mayor; C. E. Ackerman, F. G. Lyon, D. B. Powell, J. H. Powell, A. C. Smith and Roy Ballinger, aldermen; J. H. P. Clouse, marshal and collector; H. N. Sifers, assessor; Earl W. Kibbey, clerk; L. F. Stuart, physician; E. W. Wills, justice of the peace. Louis H. Smith, postmaster.

City of Maysville.—C. C. Ebbe, mayor; D. W. Trout, Z. T. Riggs, J. L. Griffin and George Denny, aldermen; E. G. Robesin, attorney; William Law, marshal; J. E. Taylor, collector and street commissioner; J. Q. Phelps, physician; Z. T. Riggs, treasurer. Charles L. Welden, postmaster.

Village of Amity.—L. J. Woodring, chairman village board; John Henry, marshal and collector; W. D. Pulley, treasurer; Robert Morton, street commissioner; Harry Stanch, assessor; T. Payne, clerk; I. T. Hayse, justice of the peace. Miss Elizabeth Shingles, postmistress.

Village of Clarksdale.—R. A. Crain, chairman village board; Thomas Donoho, J. M. Dutton, O. P. Means, G. W. Carp, members; C. H. Barwald, marshal; L. L. Chappelle, treasurer; James C. Thornton, clerk and collector; John P. Boyer, street commissioner; E. D. White, justice of the peace. C. C. Moore, postmaster.

Village of Osborn.—F. R. Dill, chairman village board; B. C. Wiggins, J. C. Hughes, Nathan Parks and William H. Thompson, members; M. B. Ford, marshal, collector and street commissioner; M. E. Overstreet, treasurer; Thomas Welch, clerk and assessor; J. W. Johnson, constable and collector; F. R. Dill, B. E. Thompson and Charles Lewis, justices of the peace. J. E. J. Everett, postmaster.

Village of Union Star.—A. L. Pratt, mayor; Earl Teanner, collector; E. R. Speaker, street commissioner and clerk; Homer Foster, assessor; Dr. Reynolds, physician; Samuel Shepard, treasurer; Albert Ebersol, justice of the peace. Alice Perkins, postmistress.

Village of Weatherby.—W. M. Caldwell, chairman village board; C. T. Courtney, Albert Isaacs, G. W. Drake, E. E. DeHart, members; A. E. Harper, collector; Miss Ora Hudson, treasurer; J. R. Meek, assessor; Henry F. Harper, clerk; I. F. Riggs and A. B. Owens, justices of the peace. Clemence Alcock, postmaster.

DENT COUNTY.

Sixteenth Congressional District—Thomas L. Rubey (D), Lebanon.
Twenty-fourth Senatorial District—Carter M. Buford (D), Ellington.
Nineteenth Judicial Circuit—Leigh B. Woodside (D), Salem.
Representative—E. H. Foster (D), Salem.

City of Salem.—A. E. Dye, mayor; Lon Bangert, C. J. Carrico, T. M. Houston, T. F. Key, W. E. Massey and W. W. Young, aldermen; Warren Nanna, marshal and street commissioner; Stephen G. Miner, attorney; C. W. Owen, collector; S. H. Ware, clerk and justice of the peace; M. C. Young, justice of the peace. S. T. Jeffries, postmaster.

DOUGLAS COUNTY.

Fourteenth Congressional District—Edward D. Hays (R), Cape Girardeau.
Nineteenth Senatorial District—Solomon E. Bronson (R), Ozark.
Thirty-first Judicial Circuit—Fred Stewart (R), Ava.
Representative—J. H. Nevils (R), Ava.

City of Ava—Joseph B. Thompson, mayor; Jesse A. Mitchell, C. O. Daves, Jesse B. Jones, Henry Klineline, aldermen; O. W. Jones, marshal and collector; C. W. Meeker, street commissioner; J. E. Curry, clerk; J. W. Haskins and E. H. Yeisley, justices of the peace. T. H. E. Mathis, postmaster.

DUNKLIN COUNTY.

Fourteenth Congressional District—Edward D. Hays (R), Cape Girardeau.
Twenty-first Senatorial District—O. S. Harrison (D), Kennett.
Twenty-second Judicial Circuit—W. S. C. Walker (D), Kennett.
Representative—C. M. Edwards (D), Malden.

City of Malden.—R. A. Cox, mayor; S. G. Downing, D. E. Dunscombe, A. J. Sims and T. H. Tefteller, aldermen; George Corder, marshal; R. S. Rutledge, attorney; A. F. Williams, collector; S. J. Reeves, street commissioner; J. R. Wofford, clerk; L. H. Scoby, police judge and justice of the peace. C. L. Chandler, postmaster.

City of Cardwell.—A. G. Long, mayor and justice of the peace; W. E. Hill, marshal and collector; W. F. Rhew, attorney; W. J. Johnson, street commissioner; J. B. Hale, W. J. Johnson, J. M. Anderson and D. H. Fleeman, aldermen; W. H. Brewer, clerk; James Brewer, treasurer; D. A. Parker, physician; P. A. Fitzgerald, justice of the peace. Clyde Holt, postmaster.

City of Clarkton.—Joseph E. Steenrod, mayor; T. E. Page, Tom Washington, L. J. Dunn and G. P. Rice, aldermen; B. G. Holder, marshal and street commissioner; Rush Limbaugh, attorney; James J. Waltrip, collector; Dolph Shelton, assessor; W. O. Davidson, clerk; B. G. Holder and G. W. Moore, justices of the peace. Mrs. B. C. Hubbard, postmistress.

City of Hornersville.—W. E. Smith, mayor; B. F. Highfill, J. H. Rauls, W. M. Langdon and G. A. Quinn, aldermen; W. C. Wright, marshal, street commissioner and collector; B. P. Bryant, treasurer; J. O. Mathews, clerk; W. E. Smith, justice of the peace. H. P. Geaslin, attorney and postmaster.

City of Kennett.—Sam Abernathy, mayor; W. F. Shelton, Jr., J. M. Spradling, A. Riggs and R. I. Jones, aldermen; H. M. Chapman, marshal; W. M. Wallace, street commissioner; James A. Bradley, attorney; Irvin Smith, collector; E. D. Blakemore, assessor; S. G. Fisher, clerk; G. W. Richardson, police judge; W. C. Fisher, justice of the peace. Thomas F. Donaldson, postmaster.

City of Senath.—T. G. Douglass, mayor; O. H. Storey, T. E. Davenport, C. O. Bray, T. G. Wilson, aldermen; Luther Dempsey, marshal, collector and street commissioner; J. A. Bradley, attorney; Ed Hastings, clerk and assessor; Albert Biggs, justice of the peace. Andrew Davidson, postmaster.

Village of Holcomb.—W. P. Marrs, chairman village board; W. D. McGee, H. W. Whitson, F. E. Raspberry and Elzie Cochran, members; A. A. Davidson, street commissioner.

FRANKLIN COUNTY.

Ninth Congressional District—Champ Clark (D), Bowling Green.
Twenty-fifth Senatorial District—Albert E. L. Gardner (R), Kirkwood.
Thirty-second Judicial Circuit—Ransom A. Breuer (R), Hermann.
Representative—Fred H. Kasmann (R), New Haven.

City of Union.—August Baur, mayor; G. H. Meyer, Emil Kaufmann, G. H. Vossbrink and F. G. Sudholt, aldermen; C. L. Cunio, marshal and collector; D. W. Breid, attorney and justice of the peace; George J. Fink, street commissioner; A. L. Baumgartner, clerk; E. A. Steirberger, physician; Otto Hannemann, justice of the peace; Edw. Pisane, water commissioner. Miss Lulu Conway, postmistress.

City of New Haven.—Edw. Hebbeler, mayor; J. P. Altheide, Q. P. Schwamb, O. J. Thoman and H. W. Werges, aldermen; Robert Craig, marshal and constable; James Booth, attorney; F. P. Shelton, street commissioner; John Greenstreet, clerk; W. F. Eimbeck, physician; F. W. Pehle, police judge; R. J. Sheible, collector. T. P. Diggs, postmaster.

City of Pacific.—Henry C. Williams, mayor; Charles Holmes, Louis H. Coon, William A. Mohrbach and Mark Waters, aldermen; Joseph Mohrbach, marshal; John M. Phelan, attorney; Ignatz Zieger, collector; James M. Davies, street commissioner; Albert R. Leber, clerk; David R. Williams, physician; Albert R. Marsh, justice of the peace. Louis R. Dougherty, postmaster.

City of Sullivan.—J. W. Bealke, mayor; L. E. Johnston, E. H. Dyer, E. H. Hulsey and J. L. Naugle, aldermen; James Booth, attorney; J. L. Naugle, street commissioner; Nathan W. Shaffer, collector and clerk; Charles West, marshal and water commissioner; J. P. Dunigan, physician; H. O. Hollow, treasurer; U. T. Snyder, S. Z. Winkler and W. H. Bell, justices of the peace. M. B. Lane, postmaster.

City of Washington.—John J. Ernst, mayor; Henry J. Spaunhorst, Fred W. Kamp, Henry Oberhaus, Charles Helm, William H. Rau, Fred J. Peters, Edw. L. Downs and Gus H. Egbert, councilmen; Edw. Maschmann, marshal; H. A. Krog, attorney; Joseph Remstedt, collector; A. L. Toenges, engineer; Louis C. Reese, assessor; Rud Steinhaus, clerk; J. D. Maupin, physician; Louis F. Pues, police judge and justice of the peace; Henry H. Thias, justice of the peace. Joseph P. Bauer, postmaster.

Village of Gerald.—H. J. Tieman, chairman village board; W. B. Pfeiffer, W. U. Haase, J. M. Fricke and J. F. Mertle, members; J. H. Malvern, marshal and collector; E. F. Oltman, treasurer; L. H. Pohlman, street commissioner; James A. Sullins, clerk; E. H. Vemmer and F. E. Wenkel, justices of the peace. F. G. Lane, postmaster.

Village of Moselle.—Charles Moore, chairman village board; Emmett Fridel, W. S. Fisher, H. Hanneken and George P. Hull, members; Walter Fisher, street commissioner and acting marshal; Harry Monnegan, treasurer; George P. Hull, clerk and collector; William Murphy, justice of the peace. E. L. Fisher, postmaster.

Village of St. Clair.—S. D. Belew, chairman village board; B. Duckworth, William L. Casey, C. F. Neiheiser and F. A. Murphy, members; James T. Barth, marshal, collector and street commissioner; William L. Casey, treasurer; F. H. Angerer, clerk; F. A. Murphy, justice of the peace. R. C. Murphy, postmaster.

Village of Leslie.—John E. Giebler, mayor; Henry Greife, George Strehlmann, E. H. Duerr and Robert Roehrs, aldermen; Jesse M. Owen, attorney; H. F. Bleckman, marshal; collector and clerk; Ed Kniehans, street commissioner; D. L. Graham, physician; George Strehlmann, treasurer. Charles E. Bagby, postmaster.

GASCONADE COUNTY.

Ninth Congressional District—Champ Clark (D), Bowling Green.
Twenty-fifth Senatorial District—Albert E. L. Gardner (R), Kirkwood.
Thirty-second Judicial Circuit—Ransom A. Breuer (R), Hermann.
Representative—August Meyer (R), Hermann.

City of Hermann.—George H. Klenk, mayor; A. T. Eberlin, George C. Guenther, Ferd Tekotte and Gus Meyer, aldermen; L. G. Graf, attorney; Joe Wunderlich, marshal; Fritz Ochsner, collector; Ferd Tekotte, street commissioner; E. L. Haffner, physician; Alfred Graf, treasurer; George A. Ruediger, clerk; Judge Stoenner, justice of the peace. F. L. Caughell, postmaster.

City of Owensville.—Alonzo Tubbs, mayor; Arthur Price, marshal; P. N. Hutton, H. F. Wiese, Charles Jones and A. J. Mertl, aldermen; Theodore Tappmeyer, treasurer; F. W. Stukenbroeker, collector; W. O. Boyd, clerk; Thomas Marx, assessor and justice of the peace. John Tappmeyer, postmaster.

Town of Bland.—D. S. Branson, mayor; H. H. Steiner, J. D. Homfeldt, W. H. Sassman and C. A. Bunge, aldermen; Chris Bollmann, marshal and street commissioner; H. C. Kottwitz, attorney; J. P. Biles, collector; W. H. Sassman, treasurer; D. S. Branson, justice of the peace. John H. Jackson, postmaster.

Town of Morrison.—Fred Toelle, mayor; Joe Augustine, William Peters and Arnold Hummert, aldermen; Ferd Peters, marshal; Edw. Hummert, collector and treasurer; Frank Kallmeyer, street commissioner; Philip Roth, justice of the peace. Herbert Redeker, postmaster.

GENTRY COUNTY.

Third Congressional District—*Joshua W. Alexander (D), Gallatin.
First Senatorial District—James W. McKnight (D), King City.
Fourth Judicial Circuit—John M. Dawson (D), Maryville.
Representative—Frank Jones (R), Stanberry.

*Appointed Secretary of Commerce by President Wilson.

City of Albany.—George P. Adams, mayor; Ed Adams, Charles Messimer, S. E. Jones, H. Peery, John Newman, John W. Agee, R. F. Cravens and Dave Ross, aldermen;

James Marsh, marshal and street commissioner; E. D. Roundtree, clerk; Arthur Lainhart, collector; W. T. Martin, physician; R. M. McCannon and John S. Williams, justices of the peace.

City of King City.—C. J. Agee, mayor; E. J. York, George Moran, J. E. Jennings and H. A. Pearce, aldermen; C. S. Swift, marshal; Dollie Knight, attorney; C. E. Potter, collector; George Scarbrough, street commissioner; W. L. Bowman, assessor; R. A. Winchester, treasurer; Orin M. Simmons, clerk; W. E. Spence, physician; W. P. Graves, justice of the peace. M. H. Estill, postmaster.

City of McFall.—Dr. C. R. Hunt, mayor; J. N. Brown, J. W. Wright, Robert Rainey and F. D. Armstrong, aldermen; W. H. Brown, collector; J. N. Brown, clerk; George McDaniel, justice of the peace. Dr. H. J. Patton, postmaster.

City of Stanberry.—C. L. Enyart, mayor; J. F. Baker, Owen Collier, R. S. Hinkley, N. Y. Jameson, J. H. Liggett, E. R. Lindley, James Mulholland and Obe Shisler, aldermen; W. L. Gibbany, marshal and collector; E. L. Lockwood, attorney; C. A. Greenlee, clerk; W. W. Brooks, physician; J. W. DePriest, police judge.

Village of Darlington.—F. C. Gillespie, chairman village board; C. W. Groom, R. T. Kidney, Stanley Goodman and G. A. Tennyson, members; Elmer Shelby, marshal and street commissioner; R. L. Crabb, collector and clerk; J. B. Sager, treasurer. George P. McGuire, postmaster.

Village of Ford City.—J. F. Ireland, chairman village board; O. D. Pierce, Thomas Beaslin, Don C. Dougan and Thomas Nelson, members; Joshua Perry, marshal and street commissioner; Jesse Thompson, collector; R. R. French, assessor; Miss Rachel Cook, treasurer; H. G. Myrick, clerk. P. T. Quisenberry, postmaster.

Village of Gentry.—John E. Roudebush, mayor; J. L. Lunsford, C. L. Blaylock, John F. Poff and E. G. Allen, aldermen; George Griffey, marshal and street commissioner; J. L. Lunsford, treasurer; E. G. Allen, clerk; William D. Kier, justice of the peace. Bernice Cassity, postmistress.

GREENE COUNTY.

Seventh Congressional District—Sam C. Major (D), Fayette.
Twentieth Senatorial District—Wm. W. Bowker (D), Nevada.
Twenty-third Judicial Circuit—Guy D. Kirby (D), and Orin Patterson (D), Springfield.
Representatives—First District—Fenton T. Stockard (R), Springfield.
Second District—J. S. McMillan (R), Republic.

(See City of Springfield.)

City of Ash Grove.—B. E. Woolsey, mayor; A. W. Goforth, R. E. Mortemeyer, George Meidinger and A. A. Corliss, aldermen; H. E. Hartzog, marshal; George Meidinger and R. E. Mortemeyer, street committee; Dr. H. K. Cowan, health officer; F. D. Conner, clerk; Charles Reese, justice of the peace. J. H. Turk, postmaster.

City of Republic.—W. S. Phelps, mayor; Sherman Robertson, C. N. O'Bryant, James Bain, James Kitchen, T. J. Mooneyham and Jesse Lee, aldermen; Jesse W. Lee, clerk; T. F. Plumlee, marshal and collector; W. M. Mooneyham, attorney; D. E. Evans, street commissioner. H. B. Ingles, postmaster.

GRUNDY COUNTY.

Second Congressional District—W. W. Rucker (D), Keytesville.
Fourth Senatorial District—O. A. Pickett (R), Trenton.
Third Judicial Circuit—L. B. Woods (R), Princeton.
Representative—D. F. Warren (R), Trenton.

City of Trenton.—B. J. McGuire, mayor; C. E. Teegarden, W. W. Brummitt, C. W. Stitt, Lewis Bearden, G. H. Titcomb, W. A. Snapp, M. L. Elledge, aldermen; James Booher, marshal; H. E. Thompson, attorney; J. B. Haring, collector; Mack Stanturf, street commissioner; P. W. Thomas, assessor; J. H. Flesher, clerk; S. Sheldon, physician; J. R. Skinner, A. M. White, John Hack and C. C. Thornburg, justices of the peace. John M. Cooper, postmaster.

City of Galt.—A. L. Terry, mayor; J. F. Morris, H. M. Cooper, G. W. Rusk and G. A. Shores, aldermen; T. M. Norvell, marshal; W. B. Johnson, collector; R. H. Neff, street commissioner; J. W. Rusk, assessor; H. E. Bowers, physician; J. S. Overman, clerk; M. Bingham and F. M. Lickey, justices of the peace; S. A. D. Elmore, treasurer and postmaster.

City of Spickard.—C. W. McQuerry, mayor; Melvin Wyatt, Shelby Spickard, M. D. Brown and Wesley Kuth, aldermen; T. H. Kuth, attorney; O. B. Somerville, collector; N. J. Young, clerk; M. D. Brown, treasurer; James Boatman and Otto Hamilton, justices of the peace.

Town of Brimson.—Henry Stratton, mayor; Charles Brown, marshal, collector and street commissioner; John Polley, assessor; Bart Utterback, Roy Gregg, G. D. Stickler and A. R. McKay, aldermen; Ross Tibbetts, clerk; F. S. Ayler, justice of the peace. O. J. Cole, postmaster.

Town of Laredo.—D. W. Farnsworth, mayor; Henry Wadsworth, W. F. Gippert, J. T. Anderson and J. T. Rensch, aldermen; J. D. Starr, marshal; Henry Storms, treasurer; Henry Wadsworth, collector; J. E. Thomas, assessor; E. M. Wilson, clerk; Ben F. Wood, justice of the peace. Alma O. Chrisman, postmistress.

HARRISON COUNTY.

Third Congressional District—*Joshua W. Alexander (D), Gallatin.
Fourth Senatorial District—O. A. Pickett (R), Trenton.
Third Judicial Circuit—L. B. Woods (R), Princeton.
Representative—T. A. Brown (R), Melbourne.

*Appointed Secretary of Commerce by President Wilson.

City of Bethany.—William Roleke, mayor; W. F. Towns, L. G. Prentiss, F. M. Wheeler and A. C. Flint, aldermen; L. M. Box, marshal; L. R. Kautz, attorney; Pleas Wishon, collector; J. D. Linch, street commissioner; C. E. Poland, treasurer; Oscar Stratton, clerk; L. R. Webb, physician; B. P. Sigh and Silas Maize, justices of the peace. W. S. Walker, postmaster.

City of Ridgeway.—J. T. Jeffries, mayor; J. T. Bartlett, H. D. Grinstead, O. G. Albee and J. P. Stanley, aldermen; J. H. Pierce, marshal; Charles Price, constable; C. A. Stone, attorney and clerk; Ernest Triplett, collector; R. M. Ballard, assessor; Lake Brewer, physician; J. T. Redinger and James Gillispie, justices of the peace. C. A. Stoner, postmaster.

City of Gilman.—J. T. Lindsay, mayor; Thos. Mote, marshal; Chas. Baber, treasurer; D. W. Williams, collector; W. H. Green, assessor; Chas. M. Hurst, city clerk; Josiah Bogue, justice of the peace; E. D. Woltz, Chas. Baber, John Kern and G. W. Shepherd, aldermen. D. A. Reid, postmaster.

Town of Calnesville.—Charles Willitt, mayor; Alva Rake, marshal; W. L. Chambers, O. H. Hagan, R. J. Goodrich, J. O. Miller, aldermen; John Beebe, treasurer; George W. Adams, collector; Charles Mossburg, street commissioner; C. E. Oden, clerk; J. E. Bain and Charles Kokesh, justices of the peace. S. B. Rogers, postmaster.

Village of Blythedale.—William A. Rankin, chairman village board and street commissioner; J. C. Thompson, J. W. Wilson, O. W. Curtis and C. B. Canaday, members; L. J. Caster, marshal; J. O. Reed, treasurer; L. G. Somerville, clerk; R. Lose and E. E. Hoskins, justices of the peace. Charles L. Canaday, postmaster.

Village of Eagleville.—Charles A. Thrailkill, chairman village board and justice of the peace; A. T. Cummings, O. E. Fisher, George Bridges and George Moore, members; L. S. Hubbard, marshal; J. C. Barber, treasurer; Charles Rogers, street commissioner; Sam Ping, clerk; Charles A. Miller, attorney; C. H. Robertson, physician. James Hendren, postmaster.

Village of Mt. Morlah.—L. A. Phillips, chairman village board; L. B. Linthacum, C. L. Taylor, T. L. Barrows and J. T. Shaw, members; J. M. Chambers, clerk.

Village of New Hampton.—W. G. Clabaugh, mayor; William Johnson, G. A. Miller, F. J. Hesseltine and W. G. Noble, members; B. G. Vanhoozer, marshal; W. G. Noble, treasurer; Fred Stewart, collector; Elbert Barnes, street commissioner; Jesse Madden, assessor; F. J. Hesseltine, clerk; W. F. Rowlet and C. A. Madden, justices of the peace. E. A. Smith, postmaster.

HENRY COUNTY.

Sixth Congressional District—C. C. Dickinson (D), Clinton.
Sixteenth Senatorial District—*Clark Wix (R), Butler.
Twenty-ninth Judicial Circuit—Charles A. Calvird (D), Clinton.
Representative—James H. Wilson (D), Clinton.

*Deceased.

City of Clinton.—S. T. Neill, mayor; Mason Anderson, W. H. Hurley, C. J. Keil, L. E. Keyes, Ben Rentchler, A. W. Vanderford and Frank Woodruff, councilmen; J. P. McGinness, marshal; C. A. Calvird, Jr., attorney; W. M. Kitchen, collector; D. S. Kline, assessor; Gene Hart, clerk; W. T. Jennings, physician; E. A. Gracey, justice of the peace. Clay Adair, postmaster.

City of Calhoun.—D. A. Pollard, mayor; J. B. Davis, Cloe Irvin, J. M. Underwood and W. A. Coe, aldermen; Walter Beasley, marshal; Rhoda Finks, collector; J. M. Coffelt, assessor; L. R. Simpson, clerk; A. A. Gray, physician; H. Slack, justice of the peace. W. P. Steger, postmaster.

City of Deepwater.—A. R. Johnson, mayor; A. Newbill, C. Moyer, B. H. Campbell and C. A. Dauwalter, aldermen; Bert Selvy, marshal and street commissioner; M. O. McGinnis, collector; C. O. Wilson, assessor; C. H. Woods, clerk; J. J. Russell, physician; A. Harris, justice of the peace; Theodore Wilson, police judge. Hardaman Dunning, postmaster.

City of Urich.—H. P. Smith, mayor; W. J. Brown, P. Ray, Bert Leet and T. B. Littlejohn, aldermen; Joel Hereford, marshal and collector; J. A. Overbey, attorney; H. C. Bailey, street commissioner; J. E. Sims, assessor; M. V. Thralls, clerk; J. W. Galbreath, physician; J. E. Stewart, justice of the peace; C. L. Graham, treasurer. S. McDaniel, postmaster.

City of Windsor.—R. L. Palmer, mayor; B. F. Sisson, R. F. Salmon, E. D. Carter, George H. Carter, Garland Ruffin and R. E. Ball, aldermen; John B. Gorrell, marshal; W. G. Davis, attorney; Marvin Oaks, collector; W. H. Shrum, street commissioner; J. W. Perry, assessor; H. C. Churchill, clerk; J. H. Walton, physician; R. R. Gibbs and A. L. Duff, justices of the peace. R. N. Owsley, postmaster.

Village of Brownington.—James Thompson, chairman village board; D. F. Henderson, Val McElwee, A. W. Atchison and A. J. Crabtree, members; S. W. Whitaker, treasurer; T. J. Rogers, clerk; J. W. Davis and Luther McCown, justices of the peace. Mrs. Avis Dunning, postmistress.

Village of Montrose.—N. Halfen, chairman village board; Chas. M. Clark, S. R. Mohler, G. E. Shiller and W. H. Welling, members; James Frala, marshal; Fred Hill, treasurer; N. B. Conrad, collector; Jack Mahnen, street commissioner; Charles Campbell, clerk; C. C. Arnold and N. B. Conrad, justices of the peace. Richard B. Wilson, postmaster.

HICKORY COUNTY.

Seventh Congressional District—Sam C. Major (D), Fayette.
Fifteenth Senatorial District—Mark A. McGruder (D), Sedalia.
Eighteenth Judicial Circuit—Cornelius H. Skinker (R), Bolivar.
Representative—Oliver B. Whitaker (R), Weaubleau.

Hermitage—County seat. Not incorporated.

Village of Weaubleau.—Ira Alspach, chairman village board; Robert C. Delozier, marshal; E. P. Goodnight, clerk; Ross Hardy, treasurer; W. C. Durnell, justice of the peace. C. C. Brookshire, postmaster.

HOLT COUNTY.

Fourth Congressional District—Charles F. Booher (D), Savannah.
Third Senatorial District—George W. Glick (D), Mound City.
Fifth Judicial Circuit—Alonzo D. Burnes (D), Platte City.
Representative—S. F. O'Fallon (R), Oregon.

City of Oregon.—C. L. Evans, mayor; Sam Simpson, W. F. Bragg, R. C. Kunkel and Jacob King, aldermen; Lin Carroll, marshal and collector; Jesse Jones, treasurer; W. F. Bragg, clerk; J. T. Thatcher, physician; James Cummins and Jacob King, justices of the peace. T. E. Wilson, postmaster.

City of Craig.—E. L. Redman, mayor; E. A. Allen, C. L. Willis, Rex Steffy and G. O. Beils, aldermen; Sam Neely, marshal; N. D. Merrill, collector and assessor; G. O. Beils, clerk; J. C. Ottman, physician; W. A. Browning and Ed Hopkins, justices of the peace. H. H. Stambaugh, postmaster.

City of Forest City.—W. J. Glass, mayor; J. T. Birmingham, A. J. Cotten, J. M. Shumate and J. W. Crouse, aldermen; Thomas Kirk, marshal; J. W. Fitzmaurice, collector; J. W. Crouse, street commissioner; Charles Flinn, assessor; C. L. Richardson, clerk; Dr. F. E. Bullock, J. T. Birmingham, A. J. Cotten and J. M. Shumate, board of health; A. J. Cotten, treasurer; J. H. Wilson, justice of the peace. N. H. Cook, postmaster.

City of Maitland.—Fred A. Edwards, mayor; R. W. Collison, W. G. Southwell, E. D. Patterson, H. E. Kelly, aldermen; Frank Petree, attorney; David Kennedy, collector; E. D. Patterson, street commissioner; Frank Coyle, assessor; H. E. Kelly, clerk; C. W. Nute, justice of the peace. Lafe Dawson, postmaster.

City of Mound City.—M. L. Norman, mayor; R. R. Carter, John Meyer, J. T. Roseberry and George Young, aldermen; C. Bunker, marshal and street commissioner; A. M. Tibbels, attorney; James Flemming, collector; J. S. Hart, clerk; Dr. Perry, physician; C. H. Graves, justice of the peace. J. T. Dearmont, postmaster.

Town of Bigelow.—John Coughlin, mayor, V. Solleder, collector; W. C. Palmer, clerk; James Walden, street commissioner; B. L. Schoonover, treasurer.

Town of Fortescue.—J. L. Minton, mayor; C. W. Craig, J. A. Brown, R. F. Poynter and J. E. Henderson, aldermen; J. W. Hill, marshal; R. F. Poynter, collector; Charles Williams, street commissioner; J. A. Brown, assessor; J. E. Henderson, clerk; A. W. Vancamp, justice of the peace; C. W. Craig, treasurer and postmaster.

Village of Corning.—John O. Swan, chairman village board; George W. Campbell, street commissioner; J. D. Ahrens, treasurer; E. L. Wilson, collector; Henry Dege, Sr., clerk; John W. Smith, justice of the peace; A. R. Howard, constable. A. L. Schooler, postmaster.

HOWARD COUNTY.

Seventeenth Congressional District—Sam C. Major (D), Fayette.
Fourteenth Senatorial District—Robert M. Livesay (D), Versailles.
Ninth Judicial Circuit—A. W. Walker (D), Fayette.
Representative—J. D. Tolson, Jr. (D), Fayette.

City of Fayette.—W. C. Plains, mayor; R. W. Payne, C. E. Givens, Joe B. Denneny, L. W. Brockman, T. H. Briggs, Wirt Mitchell, aldermen; Jack Wills, marshal and street commissioner; R. M. Bagby, attorney; D. E. Silvey, collector; S. C. Chorn, night watch; Thomas R. Moore, clerk; T. J. Payne, physician; B. G. Norris, treasurer; Elias Thompson, police judge; J. W. Thompson, J. W. Armstrong and J. R. Settle, justices of the peace. H. P. Mason, postmaster.

City of Armstrong.—C. A. Kraus, mayor and justice of the peace; P. W. Maupin, A. P. Markland, J. D. Snoddy and J. A. Denny, aldermen; W. R. Freeman, marshal; J. A. Denny, treasurer; Grace Hoffstetter, collector; W. T. Wallace, clerk. A. M. Green, postmaster.

City of Glasgow.—Andrew Blocher, mayor; J. J. Westhoff, J. T. Heying, J. K. Hullinger, H. H. Digges, V. R. Bowen and A. E. Fisher, aldermen; J. B. Morgan, marshal and collector; J. H. Denny, attorney; J. H. Bowen, clerk; Capt. W. R. Hawkins, physician; J. H. Scott and Ed Gannon, justices of the peace. W. A. Hughes, postmaster.

Town of New Franklin.—W. W. Carpenter, mayor; J. H. Faires, George Black, C. Foster and H. S. Moser, aldermen; George C. Edwards, clerk and justice of the peace; W. M. Robinson, marshal; B. H. Alsop, treasurer; A. W. Landrum, collector; Lionel Davis, attorney; S. W. Ravenel, consulting engineer; W. O. Cox, justice of the peace. J. M. Settle, postmaster.

Village of Franklin.—Mike Kinane, chairman board; J. S. Chandler, A. J. Smith, H. C. Callaway and Frank Bradshaw, aldermen; A. D. Boon, collector; R. E. Boon, clerk. J. L. Wyatt, postmaster.

HOWELL COUNTY.

Fourteenth Congressional District—Edward D. Hays (R), Cape Girardeau.
Twenty-sixth Senatorial District—S. A. Cunningham (D), Eminence.
Twentieth Judicial Circuit—E. P. Dorris (D), Alton.
Representative—John C. Dyott (R), Willow Springs.

City of West Plains.—James M. Harlin, mayor; Frank M. Lane, marshal; O. L. Haydon, attorney; C. C. Martin, street commissioner; C. F. Funkhouser and H. C. Allen, commissioners; W. L. Brown, clerk; P. D. Gum, physician; George Halstead, police judge and justice of the peace. Will H. Zorn, postmaster.

City of Brandsville.—S. C. Ramsey, mayor; S. J. Cox, J. A. Goss, C. Lauenborg and A. L. Renfro, aldermen; J. A. Goss, marshal and collector; I. M. McCune, street commissioner; B. J. Kemp, treasurer; H. R. Ramsey, clerk; T. G. Bridges, justice of the peace. Miss Bessie E. Marshall, postmistress.

City of Willow Springs.—Talbird Austin, mayor; J. R. Sullinger, J. L. Wilson, L. N. Moore and J. E. Alsup, aldermen; R. H. Martin, marshal and street commissioner; John C. Dyott, attorney; W. L. Forester, collector; G. W. Campbell, assessor; J. A. Armstrong, clerk; J. C. B. Davis, physician; R. F. Holloway and D. F. Fleming, justices of the peace. Walter Hogan, postmaster.

City of Mountain View.—H. E. Ferrell, mayor; W. E. Rose, J. W. Tyson, T. E. Padgett, John Duncan, aldermen; C. L. Chowning, collector and clerk; Claud Crawford, marshal; Charles Chowning, justice of the peace; J. P. Swaim, attorney. J. L. Walker, postmaster.

IRON COUNTY.

Thirteenth Congressional District—Marion E. Rhodes (R), Potosi.
Twenty-fourth Senatorial District—Carter M. Buford (D), Ellington.
Twenty-first Judicial Circuit—Elbridge M. Dearing (D), Potosi.
Representative—John H. Keith (D), Ironton.

City of Ironton.—J. L. Baldwin, mayor; W. W. Reese, Edward Dinger, Mann Ringo and William Trauernicht, aldermen; W. H. Fisher, marshal and street commissioner; W. R. Edgar, Jr., attorney; Roland Hill, collector; Elmer Newman, clerk; R. A. Rasche and Wm. N. Knight, justices of the peace. R. L. Barger, acting postmaster.

Town of Annapolis.—Sylvester Kitchell, mayor, clerk, justice of the peace; H. N. Loyd, H. Collins, Robert Miller and W. C. Gunter, trustees; Charles H. Hampton, marshal, street commissioner and collector; Addison Reese, treasurer. Robert Miller, postmaster.

Village of Des Arc.—G. W. Wallis, mayor; John McFall, W. E. McKee, H. G. Harrison and R. H. Stevenson, trustees; A. W. Lashley and S. Kitchell, justices of the peace. W. E. McKee, clerk and postmaster.

JACKSON COUNTY.

Fifth Congressional District—Wm. T. Bland (D), Kansas City.
Fifth Senatorial District—M. E. Casey (D), Kansas City.
Seventh Senatorial District—Wallace Greene (D), Kansas City.
Sixteenth Judicial Circuit—Thomas B. Buckner (D), O. A. Lucas (D), Edward E. Porterfield (D), Thomas J. Seehorn (D), William O. Thomas (D), Allen C. Southern (D), Clarence A. Burney (D), Willard P. Hall (D), Daniel E. Bird (D), Harris Robinson (D).
Representatives:
First District—A. Allen Prewitt (D), Independence.
Second District—Frank C. Wilkinson (D), 706 Commerce Bldg., Kansas City.
Third District—William Hicks (D), 1325 Michigan Ave., Kansas City.
Fourth District—Thomas A. Shepard (D), 307 W. 12th St., Kansas City.
Fifth District—John H. Taylor (D), 510 E. 9th St., Kansas City.
Sixth District—D. M. Keenan (D), 3234 E. 8th St., Kansas City.

(See city of Kansas City.)

City of Independence.—Christian Ott, mayor; Jesse Flowers, John M. Lloyd, Henry Bostian, Thomas Gaines, Wm. H. Johnson, E. I. Purcell, D. H. Crick and L. H. Haas, aldermen; Nealy A. Harris, marshal; John F. Thice, attorney; Robert L. Combs, collector; Mose Mallett, street commissioner; F. R. Clements, assessor; James S. Craig, clerk; Dr. F. L. Cook, physician; W. A. Cunningham, T. E. Chinn and J. F. Buchanan, justices of the peace. Charles W. Brady, postmaster.

City of Blue Springs.—J. E. Quinn, mayor; J. T. Ware, W. R. Broaddus, L. S. Lowe and J. A. Stokes, aldermen; A. C. Hall, treasurer; Guy K. Quinn, clerk; E. Lovelace, marshal and street commissioner; R. L. Ketchum, assessor; T. J. Parker, collector; L. D. Webb, justice of the peace. Miss Frances Smith, postmistress.

City of Lees Summit.—Ernest S. Bennett, mayor; C. P. Broughton, C. F. Owens, H. P. Holbert and E. W. Cooper, aldermen; H. J. Davis, marshal; T. J. Franklin, street commissioner and superintendent waterworks; A. C. Miller, clerk; Mrs. Lena Jones, treasurer; E. S. Bennett, attorney; Harry Yankee, collector; Dr. A. M. Harrison, physician; J. A. Wood and T. P. Gunn, justices of the peace. Mrs. Roger Fields, postmistress.

City of Oak Grove.—B. W. Colvin, mayor; J. J. Robinson, F. L. Guy, A. O. Kelly and F. C. Walraven, aldermen; J. J. Anderson, marshal and street commissioner; Lewellyn Jones, attorney; T. P. Middleton, assessor; C. D. Hulse, collector; J. D. Yingling, clerk; F. M. Frick, treasurer; T. M. Vermillion, justice of the peace. N. W. Lemaster, postmaster.

Town of Grain Valley.—W. A. Cannon, chairman town board; J. W. Snodgrass, A. O. Thieme, John Perkins and Ollie Johnson, members; Fred Stump, marshal, collector and street commissioner; J. W. Snodgrass, clerk; W. D. Warren, treasurer; D. C. Herrington, justice of the peace. Ellis Stormer, postmaster.

Village of Buckner.—Alexander Eckles, chairman village board; D. S. James, Thos. Galvin, T. J. Hedrick and C. J. Hatfield, members; J. S. James, marshal, street commissioner and collector; D. B. James, clerk; W. W. Ewing, treasurer. Mrs. W. E. Gesler, postmistress.

Village of Levasy.—Julius Welter, chairman village board; Ed Borgman, clerk; N. J. Bickle, treasurer; J. G. Rawie, collector; Oliver Bierbaum, marshal; William Finkelmeyer, street commissioner; George W. Clinton, justice of the peace. H. A. Meinershagen, postmaster.

JASPER COUNTY.

Fifteenth Congressional District—I. V. McPherson (R), Aurora.
Twenty-eighth Senatorial District—Howard Gray (R), Carthage.
Twenty-fifth Judicial Circuit—Grant Emerson (R), Joplin; Joseph D. Perkins (D), Carthage.
Representatives:
First District—Walter E. Bailey (R), Carthage.
Second District—Guy H. Waring (R), Webb City.
Third District—Byron H. Coon (R), Joplin.

(See city of Joplin)

City of Carthage.—S. C. Boggess, mayor; R. G. Stagg, J. E. Mallory, James W. Ross, Ray Clark, G. L. Chamberlin, A. J. Rohde, Ward L. Schrantz, M. F. Davison and Willis Wallingford, councilmen; J. J. Hawkins, marshal; George W. Crowder, attorney; Thomas L. Wiggins, collector; R. N. Alexander, street commissioner; R. J. Knight, assessor; James B. Loyd, clerk; R. Arnold, physician; M. H. Viernow and W. Butts, justices of the peace. B. F. Hackney, postmaster.

City of Carl Junction.—Roy Beadle, mayor; J. L. Stephens, Frank Robinson, H. S. Bowers and W. J. Long, aldermen; Harry Bailey, marshal and water superintendent; A. M. Baird, attorney; M. E. Zinn, collector; E. A. Barnard, street commissioner; A. A. Byrd, assessor; Albert C. Moore, engineer; Frank Cox, treasurer; C. W. Roney, clerk; O. L. Alberty, physician; C. F. Reed, health commissioner; C. B. Roney, sexton; A. W. McDowell and B. R. Smart, justices of the peace. Effie Chitwood, postmistress.

City of Carterville.—Harry M. Close, mayor; W. S. Rose, R. E. Kane, J. W. Saunders, C. L. Gray, N. A. Keithley, H. F. Schultz, Ed Jeffries and E. J. Simpson, aldermen; J. Howard Gray, clerk; J. E. Hutts, collector; H. E. Breeden, treasurer; A. M. Baird, attorney; H. B. Ropp, marshal; F. B. Newton, engineer; John R. Leslie, assessor; E. J. Eurit, fire chief; Sidney Byers, police judge; Frank L. Gass, W. M. Wright, J. C. Harrison, Ed Allen, George Jones and Kenneth Staggs, justices of the peace. John C. Sanders, postmaster.

City of Jasper.—J. E. Hull, mayor; Lace Embree, T. H. Hammond, J. W. Crandall, W. T. Simmons, aldermen; W. H. Hagar, marshal; Jay Good, collector; Charles Buzzard, street commissioner; D. A. Holmes, clerk; Bert Webb and W. H. Chapman, justices of the peace. T. B. Hardaway, postmaster.

City of Larussell.—G. S. Robertson, mayor; R. H. Howard, A. T. Poncot, G. D. Quinn, A. G. Brite, aldermen; S. B. Rankins, marshal; E. W. Esterley, attorney; W. W. Woodfill, collector; W. T. Dennison, assessor; A. G. Brite, clerk; G. D. Quinn, physician and street commissioner. F. M. Ray, postmaster.

City of Neck City.—J. J. McKay, mayor; Charles E. Scafe, George Hickman, A. Obenshain and Norman Frazier, aldermen; Albert Stoner, marshal; A. M. Baird, attorney; Jesse Obenshain, collector; Addie Dorram, clerk; Frank Warner and Albert Stoner, justices of the peace. William Johnson, postmaster.

City of Oronogo.—Charles J. Arey, mayor; I. N. Fleming, J. Blankenship, Frank Mays and J. E. Ferrier, aldermen; J. J. Surface, marshal; J. H. Muller, collector; A. W. Fuller, clerk; F. A. Smith, police judge; Sam W. Dye, treasurer; C. F. Barnes, justice of the peace. Cris Oyden, postmaster.

City of Purcell.—L. A. Hardendorf, mayor; John Cessna, E. V. Getz, Edward Lemon and William Snyder, aldermen; M. Passley, water commissioner and marshal; H. H. Booth, attorney; Ernest Gisel, collector; L. C. Kilmer, treasurer; C. R. Anderson, clerk; Robert Jordan, police judge and justice of the peace. Mrs. Daisy Rowe, postmistress.

City of Webb City.—William F. Gill, mayor; F. J. Ball, B. M. Smith, C. B. Hinamon, W. R. Thompson, W. B. Finney, H. E. McAuliffe, J. A. Sorg, L. A. Lane, G. C. Kelley, H. E. Hoerning, C. A. Featherston and W. H. Tholburn, councilmen; C. P. Kinney, marshal; Morrison Pritchett, attorney; E. C. Baugher, police judge; Frank W. Bair,

collector; F. L. Freeman, treasurer; E. Cresswell, assessor; L. O. Walker, clerk; F. R. Hodgdon, engineer; H. Johnson, fire chief; George Lambert, street commissioner; Dr. C. H. Craig, physician; W. M. Wright, E. D. Allen, R. O. Spears, J. C. Harrison, justices of the peace. A. E. Michie, postmaster.

Town of Reeds.—Morris Sprous, mayor; A. A. Smith and George King, members of the board; W. H. Nowell, clerk; Elzie Hollingsworth, treasurer; G. H. Bragdon, physician and collector. Walter Ferguson, postmaster.

Town of Waco.—S. J. Medley, chairman board of trustees and justice of the peace; J. H. Sigars, B. J. Fowler, J. H. Mansfield and E. J. Smith, trustees; Frank Clement, marshal and street commissioner; J. M. Bennett, treasurer; E. J. Smith, clerk. Maggie Sigars, postmistress.

JEFFERSON COUNTY.

Thirteenth Congressional District—Marion E. Rhodes (R), Potosi.
Twenty-sixth Senatorial District—Charles J. Belken (R), Fredericktown.
Twenty-first Judicial Circuit—Elbridge M. Dearing (D), Potosi.
Representative—Milton Moss (R), Pevely, R. 1.

Village of Hillsboro.—John Heller, mayor; Edgar Marsden, marshal; John Hubeli, clerk; E. L. Hinson, treasurer; P. M. Reilley and Albert Wease, justices of the peace. Joseph J. Hoeken, postmaster.

City of Crystal City.—George C. Taylor, mayor; W. R. Wilder, Louis Walz, Jr., Ernest Schwab and L. D. Bowman, aldermen; Charles Cross, marshal and street commissioner; P. S. Terry, attorney; James S. Lowry, collector and justice of the peace; J. F. Donnell, physician; Mellroy F. Dixon, clerk. D. F. Wilm, postmaster.

City of DeSoto.—J. S. Dover, mayor; Lee McKay, D. A. Mallicoat, Frank Berg, Ed Lewis, W. A. Hamel, Joseph Lorenz, E. S. Fisher and J. S. Belew, aldermen; S. M. McKay, attorney; W. A. Lanham, marshal; A. E. Stocking, collector; J. A. Fischer, street commissioner; H. W. Harris, assessor; F. E. Skinner, physician; R. B. Jones, treasurer; C. E. Curtis, clerk; D. L. Rouggley, M. O'Hara and Edgar Perry, justices of the peace. W. L. Smith, postmaster.

City of Festus.—B. C. Revis, mayor; F. J. Sewald, Walter Larose, Joseph Medley, Charles Becker, H. R. Sorge, D. F. Thomme, Charles Reddick and W. E. Osterwald, councilmen; Floyd Griffin, marshal; George V. McCormack, attorney; W. H. Pilliard, collector; Max Dreyer, assessor; Charles Canipa, treasurer; C. W. Griffin, clerk; E. W. Rutledge, physician; A. W. Segrist and W. H. Pilliard, justices of the peace. Harvey Reddick, postmaster.

Village of Kimmswick.—W. J. F. Kirk, mayor; Adolph Paul, Orin Rauschenbach, Peter Blank and John Huber, aldermen; Clyde Williams, attorney; F. L. Drake, clerk and collector; W. J. White, street commissioner; A. F. Gerard, treasurer. J. J. A. Hilgert, postmaster.

Village of Pevely.—H. J. Schafer, mayor; Peter McCloon, Sandlin Redford and Lon Sams, aldermen; Elvy Thomas, marshal; C. H. Kohler, clerk; Herman Heinerge, justice of the peace. H. J. L. Englebach, postmaster.

KNOX COUNTY.

First Congressional District—Milton Andrew Romjue (D), Macon.
Twelfth Senatorial District—Frisby H. McCullough (D), Edina.
First Judicial Circuit—James A. Cooley (R), Kirksville.
Representative—J. V. McKay (R), Knox City.

City of Edina.—J. L. Cornelius, mayor; John Fahey, George H. Hickman, William Wingen, P. J. Kelly, John Hayes and R. J. Kurth, aldermen; John Kelley, marshal; J. C. Walters, street commissioner; Claude Smith, attorney; W. A. Kelley, clerk; John T. Hudson, justice of the peace. P. C. Gibbons, postmaster.

Town of Hurdland.—J. J. Knaack, mayor; J. A. Golden, S. C. Surry, J. J. Baker and J. M. Hedgecock, aldermen; A. L. Cleminson, marshal; Maggie Sharp, collector; William Duvall, street commissioner; W. E. Brown, clerk; D. S. Duvall, justice of the peace. Mrs. Mae M. Brown, postmistress.

Village of Baring.—C. E. Hull, mayor; H. Polhaus, Dr. F. E. Luman, C. S. Huston and I. P. Clark, aldermen; D. D. Dougherty, marshal, collector and street commissioner; F. E. Luman, physician; Miss C. E. McKendry, treasurer; C. F. McQuivey, clerk; G. W. Wacker, justice of the peace. T. P. Casey, postmaster.

Village of Knox City.—Fred Wolter, Jr., chairman village board; H. H. Hunziker, clerk; J. H. Strickler, C. D. Lewis, Lon Ladd, R. E. Killen, members; J. H. Strickler, treasurer; E. H. Hudnut, marshal and street commissioner; Jacob Schenk, collector; J. W. Dent, justice of the peace. Peter McKee, postmaster.

Village of Newark.—I. D. Wilt, chairman village board; W. A. Hendren, C. H. Tucker, J. A. Whitbread and L. E. Poor, aldermen; Albert Barnes, marshal and collector; M. B. Abbett, street commissioner; J. M. McKim, treasurer; Don Pierce, justice of the peace. L. L. Glover, postmaster.

Village of Novelty.—W. K. Myers, chairman village board; George Howerton, Carl Cockrum, Clarence Xander and S. C. Garnet, members; J. U. Townsend, treasurer; L. F. Bryan, clerk and collector; William Wilkerson and M. E. Hill, justices of the peace. L. M. Hunter, postmaster.

LACLEDE COUNTY.

Sixteenth Congressional District—Thomas L. Rubey (D), Lebanon.
Twenty-seventh Senatorial District—Sam B. Cook (D), Jefferson City.
Nineteenth Judicial Circuit—Leigh B. Woodside (D), Salem.
Representative—Isom P. Langley (R), Lebanon.

City of Lebanon.—J. M. Bradfield, mayor; Ellsworth Allison, H. D. Butts, G. F. James, Fred Mills, James H. Price, John Walser, H. H. Williams and C. T. Williams, aldermen; W. L. Elder, marshal; P. M. Donnelly, attorney; V. W. Minkler, collector; J. J. Stewart, clerk; T. B. Herbert and J. L. Benage, physicians; W. V. Farris, police judge; W. P. Millan and T. B. Burley, justices of the peace. Phil Donnelly, Sr., postmaster.

Village of Conway.—J. W. McMenns, chairman village board; E. H. Harris and William Wilkinson, members; George Payne, clerk; W. A. Fletcher, treasurer; James McCandless, marshal and street commissioner; N. S. Brown, justice of the peace. J. E. Harris, postmaster.

LAFAYETTE COUNTY.

Seventh Congressional District—Sam C. Major (D), Fayette.
Seventeenth Senatorial District—David W. Stark (D), West Line.
Fifteenth Judicial Circuit—Samuel Davis (D), Marshall.
Representative—W. A. Porter (R), Higginsville.

City of Lexington.—Louis Minor, mayor; John Perry, John T. Bell, George Schawe, William Palmer, Jr., Felix Buellings, Roscoe Sheets, Claude Hicklin and Frank Simmons, aldermen; Warren Sherman, attorney; Charles Seitz, marshal; D. Connor Morris, collector; George Simmons, street commissioner; Charles Mayer, assessor; Dr. C. T. Ryland, physician; G. C. Wright, treasurer and clerk; W. P. Cole, G. C. Wright and George C. Williams, justices of the peace. Beatty C. Drummond, postmaster.

City of Concordia.—J. S. Klingenberry, mayor; F. H. Brackman, A. F. Brackman, L. H. Meyer and J. Starkebaum, aldermen; Fred Schlickelman, marshal and street commissioner; M. C. James, attorney; Martin Ehlers, collector; William F. Kroencke, assessor; W. H. P. Walkenhorst, clerk; Otto Oetting, physician. Anthony Thoreson, postmaster.

City of Corder.—D. G. Jackson, mayor; C. J. Pragman, Arthur Langley, Walter Langley and N. F. Welliver, aldermen; W. H. Dean, marshal, collector and street commissioner; O. J. Wollenman, treasurer; George F. Rogge, clerk; B. V. Alton, justice of the peace. E. M. Moore, postmaster.

City of Higginsville.—J. W. Stillwell, mayor; Christ Jung, John Sayers, W. B. McLain, T. J. Kirker, Martin Ritter and Henry Mollenkamp, aldermen; David Lynch, marshal; J. P. Chinn, attorney; Ralph A. Huscher, clerk; J. R. Plattenburg, collector; William Holt, street commissioner; C. P. Riggs, assessor; J. E. Riggs, justice of the peace; D. W. Branam, superintendent of schools. J. H. Campbell, postmaster.

City of Odessa.—J. G. Lightner, mayor; E. T. Dunkerson, Charles W. Wagoner, Joe L. Benning, Foster L. Remick, James F. Martin and John Kirkpatrick, aldermen; S. O. Morgan, marshal; J. H. Alspaugh, assessor; Sam Rutan, collector; John Davis, street commissioner; O. W. Phillips, clerk; E. P. Wheeler, physician; J. T. Cheatham, G. E. Wright, justices of the peace. E. M. Goodwin, postmaster.

City of Waverly.—W. S. Thomas, mayor and justice of the peace; George Bray, C. W. Landrum, George Hudson and Henry Larkin, aldermen; R. P. Motte, clerk; R. S. Fagan, collector; J. H. Crosswhite, treasurer; Robert Manaugh, marshal. George P. Gordon, postmaster.

City of Wellington.—John F. Larkin, mayor; J. F. Foster, T. L. Rhudy, Joseph Crutsinger and F. W. Scharberg, aldermen; William Carpenter, marshal and ex officio collector; H. B. Corse, treasurer; G. Brannstraupt, street commissioner; C. M. Bowning, assessor; J. T. Larkin, clerk; J. A. Lockhart and J. J. Wheeldon, justices of the peace. R. A. Strickler, postmaster.

Village of Alma.—H. A. Dankenbring, chairman village board; H. J. Dieckhoff, O. E. Horstmann, J. G. Mueller and Andy Rolf, members; T. C. Marshall, treasurer and clerk; J. H. Dierker, justice of the peace. J. E. Fette, postmaster.

Village of Aullville.—S. E. Coburn, chairman village board; H. H. Lohoefner, J. C. Farrell, J. W. Holtcamp and H. C. Dillon, members; Roy L. Phillips, postmaster.

Village of Dover.—John A. Davis, chairman village board; Charles Phelps, marshal; W. H. Dysart, treasurer and collector; W. C. Pauling, street commissioner; George F. Zeysing, clerk; R. P. Harwood, justice of the peace. R. P. Cherry, postmaster.

Village of Mayview.—J. H. Wilson, chairman village board; D. E. Herr, marshal; E. P. McCallister, collector; C. A. Nickell, physician; E. S. Butt, treasurer; J. F. Nicholson, clerk; T. T. Puckett, justice of the peace. Samuel S. Bertsch, postmaster.

Village of Napoleon.—John Hansen, chairman village board; George Williams, A. W. Wegener and John Swigert, members; M. H. Larberg, treasurer; J. A. Lockhart, justice of the peace; C. W. Gaeth, clerk; H. E. Jungblut, postmaster.

LAWRENCE COUNTY.

Fifteenth Congressional District—I. V. McPherson, (R), Aurora.
Eighteenth Senatorial District—Loren E. Seneker (R), Mt. Vernon.
Twenty-fourth Judicial Circuit—Charles L. Henson (D), Mt. Vernon.
Representative—William Hubbard, (R), Marionville.

City of Aurora.—C. G. Thompson, mayor; D. B. Underwood and B. W. Dillard, councilmen; W. L. Haymaker, marshal; L. J. Minor, attorney; F. S. Stevenson and R. C. Robertson, physicians; J. B. McGuffin, justice of the peace. George Hutchinson, postmaster.

City of Marionville.—Fred Turner, mayor; J. H. Holt, B. R. Coleman, A. H. Compton, Sam Grubaugh, J. A. Templeton and S. A. Templeton, aldermen; W. A. B. Logan, marshal and collector; R. C. Turrentine, clerk; T. T. O'Dell, physician; John F. Abbott, justice of the peace. Wyatt Cannady, postmaster.

City of Miller.—Charles Henry, mayor; T. W. Jones, J. C. Bowman, W. D. Hoar and E. O. Hood, aldermen; D. R. Burlison, marshal; C. R. Harris, treasurer; F. B. Lewis, collector; N. M. Gum, clerk; Frank Wisehart, justice of the peace. Gladys Campbell, postmistress.

City of Mt. Vernon.—Loren E. Seneker, mayor; W. C. Adamson, I. C. Hall, C. O. Millsap, W. W. Owen, R. C. McCorkhill, L. W. Howard, C. E. Silverwood and D. C. Woods, aldermen; Frank Burns, marshal; E. A. Smith, collector; Rolin Ford, street commissioner; Thos. E. Shriver, treasurer; Parker Potter, attorney and clerk; R. C. McCorkhill and George A. Ryan, justices of the peace. J. E. Cherry, postmaster.

City of Peirce City—Samuel Schoppe, mayor; C. P. Cook, A. J. Forsythe, J. J. Roberson, C. A. Palmer, O. H. Thiel, C. T. Johnson, Eli Schryock and R. P. Wall, aldermen; John M. Hickey, marshal; W. Cloud, attorney; Thomas H. Gilmer, collector; R. H. Edwards, clerk; J. A. Vance, S. L. Shipman and R. H. Edwards, justices of the peace. J. K. Saunders, postmaster.

Town of Verona.—T. J. Hillhouse, mayor; W. C. Loveland, P. H. Barris, Herbert Rudig and J. W. Young, aldermen; G. F. Kerns, street commissioner; P. H. Barris, clerk; J. W. Young, treasurer; R. Grammer and N. M. Browning, justices of the peace. E. E. Miller, postmaster.

LEWIS COUNTY.

First Congressional District—Milton Andrew Romjue (D), Macon.
Twelfth Senatorial District—Frisby H. McCullough (D), Edina.
First Judicial Circuit—James A. Cooley (R), Kirksville.
Representative—O. C. Clay (D), Canton.

Town of Canton.—J. W. Starr, mayor; D. H. Taylor, R. A. Hohmann, Jos. Patterson, W. C. Grubbs and Hosea Little, trustees; S. W. Harris, clerk; Arthur Hilbert, attorney; S. F. Hoerer, treasurer; W. E. Underbrink, marshal and collector; C. P. Lillard, assessor; L. T. Myers, recorder; J. R. Burgess and W. B. Henton, justices of the peace. C. H. Smith, postmaster.

City of Ewing.—W. C. Turner, mayor; W. H. Cason, Irvin Clow, Wm. Gisch and F. J. Fohmann, aldermen; Everett Ammerman, marshal and collector; John Schenck, street commissioner; F. J. Fohman, clerk; Charles Lesch, treasurer; William E. Hotchkiss, justice of the peace. Perry Chipman, postmaster.

City of LaGrange.—S. C. Accolo, mayor; A. C. Klusmeier, marshal and collector; Leslie Edwards, attorney; B. F. Blackwood, street commissioner; J. J. Orange, assessor; D. A. Childers, F. A. C. Solter, E. L. Jackson, Henry Wellenbuscher, J. O. Yeager and R. L. McLeod, aldermen; Carroll Bozarth, clerk; William Ellery, physician; George Ferguson, justice of the peace. T. E. Heatherly, postmaster.

Town of LaBelle.—J. W. Meriwether, mayor; D. L. Brooking, J. E. Haldeman, C. A. Golden and J. A. Richmond, aldermen; Charles F. Smith, clerk; H. S. Smith, treasurer; Riley Culpen, marshal; C. G. Redding, assessor and collector; E. A. Dowell, attorney; J. T. Welsh, police magistrate. C. W. Mulinex, postmaster.

Town of Monticello.—Thomas G. Lillard, mayor; T. I. Johnson, Cad Banks, Fred Wagner and L. H. Hocks, aldermen; C. E. Banks, marshal and street commissioner; L. B. Henderson, attorney; Mrs. Virgie Anderson, collector and assessor; L. H. Hicks, clerk; T. I. Johnson, treasurer; J. A. West, justice of the peace. G. W. Barnes, postmaster.

Town of Williamstown.—Robert Owens, mayor; C. C. Allen, street commissioner; N. Ford, clerk; S. G. Fretwell, justice of the peace. John Smith, postmaster.

Village of Lewistown.—H. B. Burgess, chairman village board; W. E. Bragg, Roy Roberts, N. H. Burnett and L. I. Williams, aldermen; J. L. Brightwell, attorney; Charles Kitch, marshal and collector; W. T. Johnson, street commissioner; L. I. Williams, treasurer; Roy Roberts, clerk; C. J. Kendrick, justice of the peace. Charles W. Stinson, postmaster.

LINCOLN COUNTY.

Ninth Congressional District—Champ Clark (D), Bowling Green.
Eleventh Senatorial District—Jesse J. Duncan (D), Silex.
Thirty-fifth Judicial Circuit—Edgar B. Woolfolk (D), Troy.
Representative—D. E. Killam (D), Troy.

City of Troy.—Frank Howell, mayor; W. P. Smith, W. E. Swan, A. A. Kuhne and Ira Russell, aldermen; T. J. Thurman, marshal; John Hutt, collector; C. B. Watts, treasurer; James T. Gilmore and W. A. Ellise, justices of the peace. Abe Stephens, postmaster.

City of Elsberry.—J. B. Ellis, mayor; Gordon Crank, Roscoe Cannon, J. F. Miller and S. J. Murphy, aldermen; J. R. Palmer, attorney and clerk; T. G. Ellis, collector; F. H. Watson, marshal and street commissioner; Dr. W. N. Lowry, physician; Charles Huckstep, justice of the peace. W. B. Ellis, postmaster.

Town of Moscow Mills.—Dr. W. C. Carter, mayor; H. E. Powell, L. H. Westmaker, Sherman Cox and Louis Hardy, members town board; Wm. Dudley, attorney; C. J. Kercheval, clerk; H. C. Keithley, justice of the peace. Kate A. Wing, postmistress.

Village of Foley.—C. J. Riffie, chairman village board; R. T. Foley, J. H. Meyer, Clyde Masterson and Bert Tiller, members; Joe Graven, marshal; Clyde Masterson, street commissioner; Bert Tiller, treasurer, collector and clerk; T. C. Suddarth, justice of the peace. Frank Cox, postmaster.

Village of Hawk Point.—George W. Burgess, chairman village board; J. C. Welsh, Joe Tomek, John Peterson and Logan Armstrong, members; John Witt, marshal, collector and street commissioner; Fred Gladney, assessor; W. F. Guinn and Frank Knizel, justices of the peace. W. L. Duncan, postmaster.

Village of Old Monroe.—Charles Hart, chairman village board; Henry Holtzman, G. L. Pollard, W. B. Pollard and H. H. Goos, members; A. J. Hemmer, marshal; G. L. Pollard, collector and assessor; W. B. Pollard, street commissioner; B. Edwards and P. C. Neunlist, physicians; H. H. Goos, treasurer; Henry Holtzman, clerk; F. W. Rohland, justice of the peace. Lola C. Hupp, postmistress.

Village of Silex.—E. C. Teague, chairman village board; G. A. Scheely, George P. Wilson, R. E. Williams and B. H. Swan, members; T. J. Mann, marshal, collector, street commissioner and assessor; B. H. Swan, clerk; B. H. Wammock, justice of the peace. John B. Williams, postmaster.

Village of Whiteside.—George W. Whiteside, chairman village board; J. D. Teague, W. A. McGruder, S. L. Tucker and J. M. Motley, members; Arch Fry, marshal, collector and street commissioner; A. C. Teague, treasurer and clerk; J. F. Whiteside, justice of the peace. W. M. Shields, postmaster.

Village of Winfield.—Claud Spencer, chairman village board; J. L. Magruder, assessor; M. B. Burkhead, collector and treasurer; J. M. Meyers, marshal and street commissioner; O. S. Dowell, clerk; F. W. Roland, justice of the peace. W. H. Jackson, postmaster.

LINN COUNTY.

Second Congressional District—W. W. Rucker (D), Keytesville.
Sixth Senatorial District—Walter Brownlee (D), Brookfield.
Twelfth Judicial Circuit—Fred Lamb (D), Salisbury.
Representative—George L. Joyce (D), Bucklin.

City of Brookfield.—R. S. Brownlee, mayor; Frank Graff, Charles Tooey, City Clements, J. T. Clevenger, Charles Hoffman, W. D. Donovan, R. J. Beauchamp and W. Freeman, aldermen; C. K. Hart, attorney; P. L. Sportsman, marshal; C. E. Lambert, collector; J. W. Mahurin, street commissioner; John Carlon, assessor; J. R. Huffaker, physician; J. W. Moore, treasurer; C. A. Diemer, clerk; G. B. Miller, G. W. Bailey and W. J. Carlon, justices of the peace. C. J. Burch, postmaster.

City of Bucklin.—Ed Heminan, mayor; R. P. Richardson, F. C. Shoemaker, William Ramsey and Thomas Jenkins, aldermen; George S. Finney, marshal; Fred Herriman, collector; R. P. Nickerson, street commissioner; William Dean, clerk and assessor; F. C. Shoemaker, justice of the peace. George T. Bell, postmaster.

City of Laclede.—E. B. Allen, mayor; L. F. Moore, E. Thurman, Joe Albin and Adolph Brendhal, aldermen; C. C. Bigger, attorney and clerk; George Plowman, marshal and street commissioner; Carl Sales, collector; C. B. Welsh, assessor; F. W. Burke, physician; W. H. Lomax, treasurer; H. C. Lomax, police judge; John T. Cushing, justice of the peace. John Hetrick, postmaster.

City of Marceline.—W. C. Arnold, mayor; W. B. White, W. N. Wheeler, T. H. Minor, C. B. McAllister, George Kee, H. E. Darbey, John Owens, Ollie Lower, aldermen; L. E. Shelton, clerk; S. W. Waller, police judge; George R. McGregor, collector; F. G. Lancaster, treasurer; C. M. Kendrick, attorney; Wesley Ellis, marshal; W. A. Hosford, assessor; William J. Jackson, fire chief. J. S. Walker, postmaster.

City of Meadville.—William T. Smith, mayor; John L. Curtis, M. W. Lamkin, R. E. Black and W. D. Shiflett, aldermen; C. K. Hart, attorney; George Lewallen, marshal; E. P. Simmons, collector; D. G. Shiflett, street commissioner; O. H. Ridings and M. L. Clint, physicians; W. L. Thorp, treasurer; P. M. Litton, clerk; D. L. Middleton and C. M. Norton, justices of the peace. J. E. Phillips, postmaster.

Town of Browning.—M. N. Adamson, mayor; R. W. Russell, B. L. Powell, K. M. Duncan, A. M. Elliott, members of town board; B. D. Stevenson, marshal; E. B. Fields, attorney; Virgie Atkins, collector; Millard Hall, street commissioner; F. R. Duncan, treasurer. J. R. Williams, postmaster.

Village of Linneus.—Charles A. Burris, mayor; L. O. Knapp, Charles McMillan, C. C. Karle and B. F. Johnson, aldermen; H. K. West, attorney; Roy Trippeer, marshal; Charles Westerie, collector; William Anthony, street commissioner; J. A. Rusk and L. O. Howe, physicians; W. B. Craig, treasurer; H. E. Seymour, assessor and clerk; T. B. Bowyer, justice of the peace. H. J. Wigginton, postmaster.

Village of Purdin.—G. W. Hisel, mayor; Charles E. McGhee and W. R. Bales, aldermen; James A. Buswell, marshal; E. C. Helms, marshal and collector; G. A. Garrett, clerk; Jos. Buswell, treasurer; Jake Guyer, justice of the peace. Charles Johnson, postmaster.

JOHNSON COUNTY.

Sixth Congressional District—C. C. Dickinson (D), Clinton.
Seventeenth Senatorial District—David W. Stark (D), West Line.
Seventeenth Judicial Circuit—Ewing Cockrell (D), Warrensburg.
Representative—W. A. Stephens (D), Warrensburg.

City of Warrensburg.—P. D. Fitch, mayor; S. H. Coleman, T. S. Shock, Leslie Hutchens, J. N. Suddath, T. L. Bradley, C. W. Fulkerson, Louis Fountain and George Cooper, aldermen; D. P. Woodruff, clerk; S. J. Caudle, attorney; O. L. Peters, collector; J. E Belt, treasurer; Gus Gaubert, assessor; J. W. McFarland, police judge; B. G. Brown, marshal; H. W. Peters, assistant marshal; E. Harris, street commissioner; W. A. Gaubert, cemetery sexton. N. A. McBride, postmaster.

City of Holden.—O. G. Boisseau, mayor; George Bleich, D. B. Swift, D. N. Danielson, J. A. Zion, O. J. Phillips, J. F. Baker, E. K. Steele and Lon Hank, aldermen; L. W. Grimes, marshal and street commissioner; J. W. Greenwood, police judge; George T. Mullen, assessor; Jesse Bower, clerk and collector; O. W. White, treasurer. F. D. Ball, postmaster.

City of Knobnoster.—O. M. Craig, mayor; C. W. Weidman, J. M. Kendrick, C. L. Saults and Frank Jenks, aldermen; L. W. Scott, marshal; E. C. Littlefield, attorney; W. J. Carr, clerk; H. T. Hite and J. C. Metts, justices of the peace. F. E. Thurston, postmaster.

City of Latour.—C. A. Dovenspike, mayor and treasurer; C. H. Cox, marshal; J. W. Bradley, collector: C. W. Argo, street commissioner; J. T. Sheffer, physician; Henry Shaw, clerk. G. W. Thistle, postmaster.

Town of Centerview.—R. C. Hull, mayor; C. G. Huggins, A. G. Middleton and James Zoucha, aldermen; Robert Connell, marshal; E. P. Hering, collector and treasurer; L. H. Huggins, street commissioner; G. P. Houghey, physician; E. C. Smith, clerk. Wm. L. Shipp, postmaster.

Town of Chilhowee.—O. L. Moore, mayor; O. C. Jones, W. L. Hunt, I. S. Dobson and J. D. Hackler, aldermen; Fred Landis, marshal; M. J. Ream, collector and clerk; P. W. Howard, treasurer; H. C. Yount, justice of the peace: H. P. Gray, K. K. Gittings, E. N. Day and O. L. Cook, board of public works. John Salmon, postmaster.

Town of Kingsville.—D. D. Jones, mayor; C. L. Ferguson, B. McConnell, C. F. Wilson and E. L. Angell, aldermen; John H. Burke, marshal, collector and street commissioner; C. L. Ferguson, treasurer; E. L. Angell, clerk; E. B. Maxwell, justice of the peace. M. L. Fishback, postmaster.

Town of Leeton.—J. W. Shoemaker, mayor; H. E. Fewel, S. R. Ward, H. Stacy and W. H. Walker, aldermen; L. H. Saxton, clerk, treasurer, collector and street commissioner. A. B. Harris, postmaster.

LIVINGSTON COUNTY.

Second Congressional District—W. W. Rucker (D), Keytesville.
Fourth Senatorial District—O. A. Pickett (R), Trenton.
Thirty-sixth Judicial Circuit—Arch B. Davis (R), Chillicothe.
Representative—Rev. A. J. Buster (R), Wheeling.

City of Chillicothe.—B. V. Gill, mayor; K. M. Blanchard, A. M. Shelton, W. G. Keath, E. A. Tharp and T. J. Gorman, aldermen; F. L. Maxwell, police judge; Maurice Dorney, chief of police and street commissioner; E. G. Johnson, clerk; W. A. Eylenburg, treasurer; S. H. Marr, assessor; Drew P. Tye, auditor; William Girdner, physician; S. D. Rohrer, J. M. Walden and James J. Martin, justices of the peace. John H. Taylor, postmaster.

Village of Chula.—C. O. Wilson, chairman village board; J. W. Jenkins, M. J. Raney, R. F. Robinson and O. B. McCoy, members; O. B. McCoy, treasurer; J. W. Jenkins, clerk; Vernon Harris, collector. Ruth Thompson, postmistress.

Village of Mooresville.—H. Gibeaut, chairman village board; J. C. Comstock, F. F. Fiske, Gilbert Hudgins, G. M. Foreman, members; J. E. Fahey, marshal, collector and street commissioner; G. M. Foreman, clerk and treasurer. Gilbert Hudgins, postmaster.

MACON COUNTY.

First Congressional District—Milton Andrew Romjue (D), Macon.
Ninth Senatorial District—Walter C. Goodson (D), Macon.
Second Judicial Circuit—Vernon L. Drain (D), Shelbyville.
Representative—Elmer O. Jones (D), LaPlata.

City of Macon.—Nat M. Lacy, mayor; George W. Garrett, R. A. Waller, E. E. Parker, George N. Davis, Adolph Claus, Rudolph Truster, Robert Durham and Riley Lucas, aldermen; W. H. Standfield, marshal; Charles Shelton, attorney; E. I. Hagan, collector; E. S. Smith, physician; Thomas Williams, police judge; Harry Black, justice of the peace; W. H. Martin, clerk. Ancil Milan, postmaster.

City of Atlanta.—A. C. Atterberry, mayor; J. M. Halliburton, T. J. Snyder, L. A. Albright and H. M. Goodding, aldermen; William H. Hatfield, marshal and collector; Elmer O. Jones, attorney; R. A. Slawson, street commissioner; V. D. Gordon, clerk; A. L. Cambre and G. C. Lyda, physicians; T. J. Shearer, justice of the peace. W. N. Bledsoe, postmaster.

City of Bevier.—G. L. Thomas, mayor; W. B. Richards, Edward Minshall, Edward Simpson, Jr., and T. D. Thomas, aldermen; T. C. Rees, clerk; A. C. Jones, marshal; George S. Thompson, treasurer; Ted Peake, collector; C. F. Hale and E. M. Evans, justices of the peace. L. G. Mitchell, postmaster.

City of Callao.—H. L. Baker, mayor; Jesse Humphrey, Geo. A. Perry, W. S. Bricker and P. N. Decker, aldermen; J. H. Pool, marshal; R. W. Allen, treasurer; C. R. Jones, collector; J. Humphrey, street commissioner; E. E. Richardson, clerk. George P. Hicks, postmaster.

City of LaPlata.—O. F. Lindley, mayor; C. G. Wilson, J. W. Saunders, J. T. Casey and E. Gex Williams, aldermen; John F. Givens, marshal; E. O. Jones, attorney; J. D. Reed, collector; J. W. Waugh, assessor; G. D. Reesman, clerk; Frank Miles, police judge. W. H. Johnson, postmaster.

Town of South Gifford.—John Urquhart, mayor and treasurer; J. A. Dudley, W. L. Cline, M. F. Magin and J. H. Mikel, aldermen; E. J. Vandaron, marshal and street commissioner; W. L. Cline, attorney; W. H. McCollum, collector and clerk; Carl Atterberry, assessor; W. O. Westfall and James Patterson, justices of the peace.

Village of Ethel.—F. M. Sears, chairman village board; J. F. Lile, H. C. Young, W. F. Clardy and F. L. Summers, members; E. L. Lewellin, treasurer and clerk; C. A. Noah, street commissioner and marshal; Rice Richardson, justice of the peace; R. O. Jones, attorney. H. M. Rice, postmaster.

Village of Cambria.—L. Roy Sims, chairman village board; C. G. Dow, marshal and street commissioner; Thomas Davis, Jr., clerk and collector; H. R. Southwick, treasurer; Tom Lunday, justice of the peace. Robert Goodson, postmaster.

MADISON COUNTY.

Thirteenth Congressional District—Marion E. Rhodes (R), Potosi.
Twenty-sixth Senatorial District—Charles J. Belken (R), Fredericktown.
Twenty-seventh Judicial Circuit—Peter H. Huck (D), Ste. Genevieve.
Representative—N. B. Watts (D), Fredericktown.

City of Fredericktown.—H. D. Benedict, mayor; Walter Ammon, O. C. Whitener, E. D. Anthony and J. L. Schulte, aldermen; J. P. Higgins, marshal and street commissioner; J. F. Chilton, attorney; I. S. Boswell, collector; S. F. Deneke, clerk; C. U. Davis, physician; R. Albert and I. J. Pirtle, justices of the peace. A. T. Lacy, postmaster.

Village of Marquand.—W. F. Wilkerson, chairman village board and street commissioner; T. B. Hale, N. B. Ragsdale, E. A. Whitener and F. L. Stanfill, members; C. W. Combs, marshal; E. A. Whitener, clerk and treasurer; P. V. Rauls, justice of the peace. I. N. Bess, postmaster.

MARIES COUNTY.

Sixteenth Congressional District—Thomas L. Rubey (D), Lebanon.
Twenty-seventh Senatorial District—Sam B. Cook (D), Jefferson City.
Fourteenth Judicial Circuit—John G. Slate (D), Jefferson City.
Representative—Frank M. Carrington (D), Broadway.

Vienna.—County seat. Not incorporated.

Town of Belle.—E. A. Wallace, mayor; E. A. Lindner, J. G. Tellman, S. C. Travis and W. P. Goodman, aldermen; F. A. Milan, marshal, collector and street commissioner; J. G. Tellman, treasurer; E. A. Lindner, clerk; U. G. Duncan, justice of the peace. Andrew Poe, postmaster.

MARION COUNTY.

First Congressional District—Milton Andrew Romjue (D), Macon.
Thirteenth Senatorial District—R. S. McClintic (D), Monroe.
Tenth Judicial Circuit—C. T. Hays (D), Hannibal.
Representative—J. W. Head (D), Palmyra.
(See city of Hannibal.)

City of Palmyra.—Wm. E. Johnston, mayor; J. S. Berghofer, Frank C. Heinze, E. G. Schnitzer, Russell Fogel, S. J. Feaster, H. A. Yeager, aldermen; Irvin S. Waterman, marshal; J. S. Culler, attorney; W. Lee Gibson, collector; W. H. Leer, street commissioner; H. M. Howard, clerk; T. A. Roselle, physician; Wm. E. Johnston, W. S. Hayden and C. W. Gross, justices of the peace. Collins J. Johnston, postmaster.

McDONALD COUNTY.

Fifteenth Congressional District—I. V. McPherson (R), Aurora.
Eighteenth Senatorial District—L. E. Seneker (R), Mt. Vernon.
Twenty-fourth Judicial Circuit—Charles L. Henson (D), Mt. Vernon.
Representative—Rev. W. O. Dixon (D), Anderson.

Pineville.—County seat. Not incorporated.

City of Anderson.—R. C. Hanna, mayor; T. E. Johnson, C. C. Elliff, C. A. Caldwell and J. E. Elliff, aldermen; H. N. Phillips, marshal; J. E. Taylor, treasurer; C. O. Brady, collector; Harry Bangs, assessor; W. J. Chambliss, clerk; J. L. Elliff, street commissioner; W. S. Mitchell and C. F. Miller, justices of the peace. J. F. Kincannon, postmaster.

MERCER COUNTY.

Third Congressional District—*Joshua W. Alexander (D), Gallatin.
Fourth Senatorial District—O. A. Pickett (R), Trenton.
Third Judicial Circuit—L. B. Woods (R), Princeton.
Representative—J. E. Todd (R), Princeton.

*Appointed Secretary of Commerce by President Wilson.

City of Princeton.—C. M. Nelson, mayor; David Lambert, Raymond Stacy and J. N. Boyd, aldermen; J. W. Snyder, marshal and street commissioner; John E. Powell, attorney; Frank Berlin, collector; M. G. Dykes, assessor; W. W. Wilson, clerk; M. W. Rogers, physician; R. W. Steckman, justice of the peace. W. P. Lindsey, postmaster.

Town of Mercer.—Byrd Bryan, mayor; C. W. Cunningham, L. J. Fimes, A. A. Alley and T. A. McIntosh, aldermen; L. E. May, attorney; F. A. Brummett, marshal, collector and street commissioner; C. P. Pickett, physician; Bertha Martin, clerk; A. A. Alley, justice of the peace. Ross Alexander, postmaster.

Town of Modena.—J. P. Streiff, mayor and collector; S. M. Woods, Herbert Steckman, E. C. Arnote and Tom Bronam, aldermen; E. C. Arnote, clerk and justice of the peace; Otto Rockey, treasurer; B. F. Bushong, justice of the peace. Ches Curby, postmaster.

MILLER COUNTY.

Eighth Congressional District—William L. Nelson (D), Columbia.
Twenty-seventh Senatorial District—Sam B. Cook (D), Jefferson City.
Fourteenth Judicial Circuit—John G. Slate (D), Jefferson City.
Representative—S. W. Agee (R), Olean.

City of Eldon.—W. M. Harrison, mayor; A. D. Spalding, J. H. Anderson, H. A. Shepherd. C. P. Franklin, H. Sanders and W. A. Phillips, aldermen; W. P. Berry, marshal; W. R, Enloe, collector; A. McGill, street commissioner; J. H. Koenig, assessor and treasurer; G. D. Walker, physician; E. T. Collins, clerk; N. J. Shepherd, justice of the peace. A. P. Beazley, postmaster.

Village of Iberia.—John Ferguson, chairman village board and justice of the peace; C. H. Clark, member; John Kinder, marshal and street commissioner; W. A. Von Gremp, physician; George W. Adams, treasurer; George M. Martin, clerk. Brose Dickerson, postmaster.

Village of Olean.—R. G. Atkin, chairman village board; J. G. May, C. M. Currence, E. W. Morris and D. A. Kirchner, members; D. A. Kirchner, clerk; H. P. Allee, treasurer; R. G. Atkin, justice of the peace. W. A. Roark, postmaster.

Village of Spring Garden.—Charles A. Walker, chairman village board; Jacob Steenburgen, John E. Pendleton, O. C. Simpson and J. M. Stidham, members; Ray Musick, marshal; S. W. Belshe, treasurer, collector and clerk; O. A. Musick, street commissioner. James J. Bond, postmaster.

Village of Tuscumbia.—George P. Swanson, chairman village board; P. F. Hauenstein, W. S. Spearman, J. N. Brockman and R. L. Wright, aldermen; James E. Clark, street commissioner and justice of the peace; D. H. Kouns, physician; W. S. Spearman, treasurer; R. L. Wright, clerk. J. N. Brockman, postmaster.

MISSISSIPPI COUNTY.

Fourteenth Congressional District—Edward D. Hays (R), Cape Girardeau.
Twenty-third Senatorial District—Von Mayes (D), Hayti.
Twenty-eighth Judicial Circuit—Frank Kelly (D), Cape Girardeau.
Representative—R. A. Barry (D), Charleston, R. 4.

City of Charleston.—T. J. Johns, mayor; F. J. Wilkinson, R. L. Shelby, W. C. Bryant, H. M. Hart, Clarence Johnson, C. L. Joslyn, G. U. Shelby and Sam Cavitt, aldermen; A. E. O'Hara, clerk; Alice S. Goodin, collector; W. E. Small, attorney; Ed Davis, marshal; J. A. Wynn, police judge; L. T. Berthe, engineer; S. F. Shell, water commissioner.

Village of Anniston.—John F. Lynn, chairman village board and justice of the peace; George Beadles, G. C. Layne, Phillip Krauss and F. L. Dickmyer, members; L. C. Desha, acting marshal; G. C. Layne, clerk and acting collector; R. P. Aldridge, physician; George Beadles, treasurer. Mrs. Annie Graham, acting postmaster.

Village of East Prairie.—A. L. Webb, chairman village board; Thos. Grissom, marshal; Walter Allstun, collector; J. W. Downing, police judge and justice of the peace; William Grissom, attorney. Delmar Pool, postmaster.

MONITEAU COUNTY.

Eighth Congressional District—William L. Nelson (D), Columbia.
Fourteenth Senatorial District—Robert M. Livesay (D), Versailles.
Fourteenth Judicial Circuit—John G. Slate (D), Jefferson City.
Representative—W. Joe Allee (R), California.

City of California.—W. P. Handley, mayor; E. E. Treiber, A. J. Allee, W. C. Elliott, T. B. Legg, H. W. Kuhn and L. B. Meyer, aldermen; L. P. Embry, attorney; Henry Miller, marshal and collector; Granville Reed, street commissioner; W. A. Baker, assessor; J. P. Burke, physician; Ed Roth, treasurer; J. B. White, clerk. N. C. Hickox, postmaster.

City of Clarksburg.—R. J. Fergus, mayor; C. W. Martin, F. B. Clark, T. A. Hamlin and M. H. Foster, aldermen; T. J. Arnold, collector and street commissioner; F. J. Spencer, treasurer; A. L. Douglas, clerk; A. J. Hodge, justice of the peace. I. E. Edwards, postmaster.

City of Tipton.—S. P. James, mayor; A. Schmidt, A. White, E. H. McBroom and W. A. Schmitt, aldermen; Wm. H. Vandusen, marshal, collector and street commissioner; F. J. Quigley, treasurer and attorney; J. A. Conn, clerk; F. S. Hickman, assessor and justice of the peace; Thomas Carpenter, justice of the peace. P. J. Weber, postmaster.

Town of Jamestown.—C. W. Barker, mayor; G. P. Gentzsch, J. P. Seitz, C. Fullrich and W. R. Geiger, aldermen; E. H. Less, marshal and collector; J. C. Meyers, treasurer. H. A. Meyer, clerk and postmaster.

Town of Sandy Hook.—F. E. Boillot, mayor; August Herfurth, C. L. Fisher and A. F. Vaughan, aldermen; C. L. Fisher, marshal, collector and street commissioner; John Flesher, assessor; A. F. Vaughan, clerk and treasurer; August Herfurth, justice of the peace. Miss Florence Herfurth, postmistress.

MONROE COUNTY.

Second Congressional District—W. W. Rucker (D), Keytesville.
Thirteenth Senatorial District—R. S. McClintic (D), Monroe City.
Tenth Judicial Circuit—C. T. Hays (D), Hannibal.
Representative—W. E. Whitecotton (D), Paris.

City of Paris.—Clarence Evans, mayor; C. Curtright, J. F. Speed, M. S. Bodine and R. D. Craig, aldermen; E. T. Fuller, attorney; George W. Seibert, street commissioner and marshal; W. M. Curtright, collector; P. G. Marr, assessor; F. M. Moss, physician; C. P. Burnett, treasurer; R. B. Sproul, clerk; W. L. Crawford, justice of the peace. W. H. Alexander, postmaster.

City of Madison.—George W. Farrell, mayor and justice of the peace; J. T. Helm, Q. E. Brown, T. W. Holder and Ernest Ragsdale, aldermen; R. Yoke, marshal; S. H. Farrell, collector; S. W. Overfelt, street commissioner; W. W. Eubank, assessor; E. J. Dunaway, clerk; R. D. Broaddus, justice of the peace. C. G. Eubank, postmaster.

City of Monroe City.—J. G. Wade, mayor; George E. Chipman, J. S. Conway, J. D. Robey, C. B. Anderson, I. C. Yates, S. B. Thiehoff, aldermen; John L. Owen, marshal and street commissioner; G. W. Tompkins, clerk; A. L. Hays, collector; W. M. Patterson, treasurer; R. B. Meriwether, attorney; James K. Ely, assessor; W. B. Spaulding and S. T. Pollard, justices of the peace. W. J. Rouse, postmaster.

Village of Stoutsville.—W. F. Hurd, chairman village board; Harry Ragsdale, E. H. Dooley, M. H. Terrill and J. L. Pike, members; J. L. Pike, collector and clerk; J. W. James, attorney. S. T. Dooley, postmaster and treasurer.

MONTGOMERY COUNTY.

Ninth Congressional District—Champ Clark (D), Bowling Green.
Tenth Senatorial District—Frank G. Harris (D), Columbia.
Eleventh Judicial Circuit—E. S. Gantt (D), Mexico.
Representative—B. L. Blades (R), Mineola.

City of Montgomery City.—C. K. Sheets, mayor; Wm. Dyson, P. C. Taylor, D. P. Jennings and Wm. Haas, aldermen; F. L. Reid, marshal; C. R. Ball, attorney; E. G. Brinnegar, collector; J. R. Bishop, street commissioner; H. S. Bishop, assessor; David Nowlin, physician; J. R. Appling, clerk and justice of the peace; J. O. Baskett, justice of the peace. J. F. Ball, postmaster.

Town of Danville.—S. F. Powell, chairman town board; H. S. Ford, D. N. Elliott, A. N. Singleton and George W. Morgan, members; J. W. Britt, treasurer and clerk; Val Burgess, justice of the peace. D. E. White, postmaster.

City of Wellsville.—H. C. Reynolds, mayor; Gus Ittner, William Ross, C. A. Reckert and Leo Menz, aldermen; George C. Williams, marshal; C. C. Kuhne, night marshal; J. L. Barker, attorney and clerk; J. J. Schwendker, collector; O. A. Stipp, street commissioner; Charles Oaks, assessor; George E. Prewitt and John Best, physicians; T. K. Shelby, treasurer; C. P. Wise and Al Fields, justices of the peace; C. W. Reed, W. E. Blattner, David Lehnen, F. W. Kuhne and R. G. McKibben, municipal light plant commissioners. Fred Blattner, postmaster.

Town of Bellflower.—C. S. Murphy, mayor; G. F. Strack, M. E. Harvey, Frank Harper and C. R. Moore, aldermen; Samuel Nowlin, attorney; M. E. Gregory, marshal and collector; Oscar Clark, street commissioner; A. Bishop, assessor; O. L. Rutherford, physician; C. R. Moore, treasurer; R. C. Blattner, clerk; James Dell, justice of the peace. J. B. Moseley, postmaster.

Town of Liege.—Dr. C. F. Ellsin, mayor; L. O. Rigg, marshal; L. Marie Rigg, collector, treasurer and clerk. Mary Rigg, postmistress.

Town of McKittrick.—Jacob Karl, mayor; Charles Bezold, F. M. Reed, H. D. Norman and Louis Hasenjager, aldermen; R. N. Brashear, collector and treasurer; J. E. Lavender, clerk; John H. Meyer, justice of the peace. Jacob Karl, postmaster.

Village of Jonesburg.—N. D. Carter, chairman village board; W. J. Shepard, W. J. Jones, Roy Patterson and Wm. Whitman, members; T. O. Warner, marshal and street commissioner; Roy Patterson, treasurer; J. M. Shelton, assessor and clerk; T. A. Wilson, justice of the peace. Fleet Palmer, postmaster.

Village of Middletown.—R. M. Hendershott, chairman village board; O. A. Robinson, Thomas Vannoy, T. C. Bartlett and G. B. Mudd, members; John Clark, marshal and street commissioner; W. S. Trainer, clerk; W. F. Coe, constable; W. J. Hardesty, justice of the peace. C. J. Ray, postmaster.

Village of New Florence.—E. D. Bush, chairman village board; R. See, John Zwiefle, M. G. Lavender and D. E. Appling, members; Lee Powell, marshal; Bert Hendershot, treasurer; D. E. Appling, clerk; Val Burgess, justice of the peace. H. H. Davault, postmaster.

Village of Rhineland.—J. H. Lohman, chairman village board; B. J. Gosen, William Heying, Otto Mayer and O. R. Rauschelbach, trustees; Gus Peters, marshal, collector and street commissioner; J. J. Grof, clerk; Alvin Mayer, treasurer; Henry Kateman and William Cundiff, justices of the peace. Miss Martha Miller, postmistress.

MORGAN COUNTY.

Eighth Congressional District—William L. Nelson (D), Columbia.
Fourteenth Senatorial District—Robert M. Livesay (D), Versailles.
Fourteenth Judicial Circuit—John G. Slate (D), Jefferson City.
Representative—George H. Carpenter (D), Versailles.

City of Versailles.—Alf. Heinerman, mayor; C. H. Mason, W. E. Kidwell, J. A. Barber and F. M. Naiper, aldermen; R. H. Woods, attorney; Roy Leatherman, marshal; J. W. Roe, collector; W. A. Buell, treasurer; C. W. Kavanaugh, clerk; W. H. Kavanaugh and F. M. Naiper, justices of the peace. P. H. Kidwell, postmaster.

Town of Barnett.—Josiah Goodman, mayor; J. T. McDow, J. F. Nail, H. H. Brown, aldermen; George Bowline, marshal; T. J. Phillips, street commissioner; O. C. Weaver, collector and clerk; Wiley McGinis, justice of the peace. H. L. Windler, postmaster.

Town of Stover.—J. F. Tambke, mayor; H. P. Fajen, W. H. Fajen, H. F. Bauer and H. H. Holsten, aldermen; H. H. Nolting, marshal; R. L. Viebrock, collector; Paul Jaster, street commissioner; M. P. Hughes, assessor; W. L. Rieperger, clerk; C. R. Rapp, treasurer; Charles Hamrick, justice of the peace. Floyd Rowland, postmaster.

Village of Syracuse.—J. H. Rearden, chairman village board; A. J. Poe, J. H. Boyd, Sam Self and A. F. Moore, aldermen; F. Dinwiddie, marshal, collector and street commissioner; Dr. C. E. Fry, physician; E. E. Poe, treasurer; P. J. Seigel, clerk. M. T. Keenil, postmaster.

NEW MADRID COUNTY.

Fourteenth Congressional District—Edward D. Hays (R), Cape Girardeau.
Twenty-third Senatorial District—Von Mayes (D), Hayti.
Thirty-eighth Judicial Circuit—Sterling H. McCarty (D), Caruthersville.
Representative—R. D. Dawson (D), New Madrid.

City of New Madrid.—W. R. Pinnell, mayor; R. L. Simmons, W. D. Knott, H. B. Judge and W. T. Combs, aldermen; L. A. Richards, marshal, collector and street commissioner; Thomas Gallivan, attorney; Louis Block, constable; F. S. Hummel, clerk; H. W. Brown, justice of the peace. Horrell Johnson, postmaster.

City of Gideon.—J. N. Johnson, mayor and justice of the peace; H. A. Hickard, R. E. Cast, O. M. Meadows and H. E. Stuckman, aldermen; Dave Berry, marshal, collector and street commissioner; S. J. Harris, assessor; T. W. Cotrell, physician; L. F. Fulkerson, treasurer; L. B. Hay, clerk. A. A. Attebery, postmaster.

City of Lilbourn.—S. G. Camp, mayor; A. T. Patterson, G. L. Tinsley, C. C. Cravens and T. F. Berry, aldermen; Scott Wallace, marshal, collector and street commissioner; Valentine Perkins, attorney; W. W. Wilkerson, treasurer; T. A. Wood, Jr., clerk; T. A Wood, Sr., constable; L. B. Cravens and E. Brower, justices of the peace. T. L. Winston, postmaster.

City of Marston.—George A. Babcock, mayor; C. M. Barnes, N. N. Elgin, G. T. Hawkins and G. R. Mathews, aldermen; D. L. Mungle, marshal; R. T. Latimer, police judge; W. H. James, constable; C. M. Barnes, clerk; Frank Haubold, justice of the peace. L. R. Hess, postmaster.

City of Matthews.—B. F. Swartz, mayor; W. H. Deane, Howard Steel, L. D. Waters and J. W. Graham, aldermen; Tom Golvin, attorney; J. E. Mainard, marshal; G. F. Deane, collector and clerk; J. D. Fakes, physician; Howard Steel, treasurer; L. D. Sibley, justice of the peace. F. E. Sibley, postmaster.

City of Morehouse.—T. G. Blackwell, mayor; E. L. Hindman, James Sanders, C. A. Brown and E. L. Griffin, aldermen; Robert Aldridge, marshal; J. V. Baker, attorney; Frank Starks, collector; E. O. Fisher, clerk; Dr. J. B. Bell, Dr. J. C. Hethcock, Dr. Pease and John Parish, board of health; J. W. Blaylock and James Sanders, justices of the peace. O. M. Headlee, postmaster.

City of Parma.—R. W. Foulkes, mayor; John T. Gee, S. B. Rademaker, J. E. Pearce and William Wellman, aldermen; Ambrose Kerr, marshal, collector and street commissioner; J. M. Massengill, attorney; L. M. Layer, clerk; L. R. Neal and J. E. Pearce, justices of the peace. W. T. Murphy, postmaster.

City of Portageville.—S. S. Thompson, mayor; E. S. Workman, J. S. Thompson, W. H. W. Smith and S. H. Holman, aldermen; O. A. Cook, attorney; Louis Adams, marshal and collector; E. S. Workman and J. S. Thompson, street commissioners; H. T. O'Kelly, physician; A. W. Fields, treasurer; J. H. Workman, clerk; E. R. Stone, police judge. Olive DeLisle, postmaster.

Village of Canalou.—E. T. Taylor, chairman village board, clerk and justice of the peace; Grant Adams, W. D. Scott, Clem Evans and Wm. Dwight, members; W. D. Webb, attorney; E. J. Allen, marshal, street commissioner and collector; B. H. Harris, physician; C. A. Lauffler, treasurer. J. F. Sexton, postmaster.

Village of Point Pleasant.—R. L. Williams, chairman village board and physician; H. F. Hawkins, W. E. Doris, R. S. DeLisle and G. E. Randolph, members; W. E. Davis, clerk. H. F. Hawkins, treasurer and postmaster.

NEWTON COUNTY.

Fifteenth Congressional District—I. V. McPherson (R), Aurora.
Eighteenth Senatorial District—L. E. Seneker (R), Mt. Vernon.
Twenty-fourth Judicial Circuit—Charles L. Henson (D), Mt. Vernon.
Representative—J. D. Brookshire (D), Diamond.

City of Neosho.—Charles E. Prettyman, Sr., mayor; Carl Vaughn, J. S. Cornish, A. F. Karbe, J. R. McElhany, W. J. Stroop and T. J. Pruitt, aldermen; B. J. Pearman, marshal; H. S. Bales, clerk; Charles Severs, night police; P. H. Graves, attorney; O. F. Brockman, collector; F. F. Evans, commissioner of streets; J. M. Rush, superintendent of water works; S. H. Keller, treasurer; William Pence, police judge; B. J. Morrow, justice of the peace; R. L. Wills and A. W. Benton, physicians. J. J. Thom, postmaster.

City of Granby.—W. H. Swanson, mayor; J. A. Adams, Grant Winchester, W. G. Murphy and J. S. Carlyon, aldermen; Lee Means, marshal; L. D. Rice, attorney; Mrs. Anna Hilliard, collector; J. Hutsell, clerk; F. S. Nunn, justice of the peace. W. A. Hendon, postmaster.

City of Seneca.—G. W. Maulding, mayor; W. H. Mullens, W. E. Street, Sam Dunham, A. Brown, Hugh Strait and Blain Buzzard, aldermen; R. A. Morgan, marshal and street commissioner; M. N. Adams, attorney, collector and justice of the peace; C. K. Street, assessor; Sam Reneer, police judge; N. S. Freeman, clerk. E. Shepherd, postmaster.

Town of Newtonia.—Thomas Relf, mayor; R. L. Harris, F. L. Kinnia, Sam Troxell and J. E. Pearson, aldermen; F. G. Kinnia, clerk; R. L. Harris, treasurer; E. C. Chapman, justice of the peace. J. O. Clark, postmaster.

Village of Wentworth.—J. E. Griffin, chairman village board; U. P. Moody, W. E. Stinnett, J. F. Reid and V. H. Lawyer, members; E. England, marshal and street commissioner; C. W. Moody, treasurer; U. P. Moody, collector; W. E. Stinnett, clerk; George Saunders, justice of the peace. J. W. Robb, postmaster.

NODAWAY COUNTY.

Fourth Congressional District—Charles F. Booher (D), Savannah.
First Senatorial District—James W. McKnight (D), King City.
Fourth Judicial Circuit—John M. Dawson (D), Maryville.
Representative—William Job (D), Maryville.

City of Maryville.—(Commission form of government)—W. O. Garrett, mayor; G. B. Roseberry and R. J. Curfman, councilmen; Claud Stults, chief of police and clerk; L. E. Dean, physician; A. F. Harvey, attorney; W. L. Johnson and R. L. McDougal, justices of the peace. James Todd, postmaster.

City of Hopkins.—C. E. Donlin, mayor; E. A. Miller, P. W. Shafer, E. E. Fike and Oliver Lewis, aldermen; L. Whitten, marshal; S. E. Browne, attorney; James Ulmer, street commissioner; T. W. Porter, clerk and collector; D. A. Sargent, physician; Ira Burch, justice of the peace. A. C. Monroe, postmaster.

City of Skidmore.—J. O. Miller, mayor; Mark Loucks, Clyde Barrett, H. N. McDaniel and J. W Weddle, Sr., aldermen; Wayman McGinness, marshal; Charles Geyer, collector; Reuben Barrett, street commissioner; E. D. French, assessor; F. H. Barrett, clerk; J. C. Manning, physician; Stratford Saunders, justice of the peace. E. T. Duvall, postmaster.

Town of Conception Junction.—Elmer Smith, mayor; J. H. Jamison, H. D. Wilson, G. S. Parrott and H. D. Giles, aldermen; G. L. Purcell, marshal; James From, street commissioner; Lee Stowell, collector, assessor and clerk; Roy Fitzsimmons, treasurer. H. J. Berg, postmaster.

Town of Pickering.—James L. Neal, chairman town board; J. E. Herbert, M. F. Fakes, W. M. Hall and F. M. Morin, members; F. M. Morin, marshal, street commissioner and collector; Roy Wolfers, treasurer; F. M. Wallis, clerk. Theron G. Wray, postmaster.

Village of Arkoe.—W. A. Shinabarger, chairman village board; C. B. Shipps, S. D. McGuire, N. A. Laurence and R. R. Smith, members; C. W. Smith, collector; Dwight Swinford, street commissioner; N. A. Laurence, clerk. R. R. Smith, postmaster.

Village of Barnard.—George Daniels, chairman village board and street commissioner; L. B. Campbell, William Rhoads, William Benson and Tom Humberd, members; N. J. Myrick, marshal; L. B. Campbell, treasurer; R. E. Cook, collector; Truman Kellogg, assessor; C. D. Burns, clerk; J. F. Tullock and William Woodhead, justices of the peace. Clyde Perkins, postmaster.

Village of Clearmont.—John H. Clary, chairman village board; W. W. Criger, Walter Davis, O. O. Gregory and Robert Pence, members; Walter Davis, treasurer; W. P. Wallace, marshal; A. P. Skeed, clerk and collector; T. J. Rogers and W. P. Lemon, justices of the peace. Rudolph Lebonia, postmaster.

Village of Clyde.—A. Remel, chairman village board; M. Sorenson, R. W. Graham, J. M. Enis and C. M. Gittings, members; J. J. Enis, clerk, treasurer, assessor and collector; M. Eckstein, street commissioner. Joseph Voelker, postmaster.

Village of Elmo.—Z. T. Vansickle, chairman village board; George P. Shoptaugh, Grant Elrod, G. A. Henderson and R. R. Joy, members; F. G. Younger, marshal and street commissioner; J. S. Wood, clerk; G. P. Shoptaugh, treasurer; Mrs. Mamie Clardy, collector; C. T. Wiley and Oliver St. George, justices of the peace. A. L. McElwain, postmaster.

Village of Graham.—Martin Bond, chairman village board; F. P. Weddle, J. F. Loffer, Dan McGrew and Frank Corder, members; Frank Corder, treasurer; P. A. Royston, collector; L. E. Hill, assessor; L. J. Talbott and Ed. Goodpasture, justices of the peace; Clyde Long, clerk. Anna E. Morgan, postmistress.

Village of Guilford.—E. G. Reisner, chairman village board; F. L. Henderson, E. C. Starin, J. R. Nelson and W. F. Davies, members; M. C. Noland, clerk, collector and attorney; C. W. Tuttle, marshal and street commissioner; S. E. Jobe, treasurer; W. F. Davies, justice of the peace. Mary J. Rimel, postmistress.

Village of Parnell.—E. F. Klaas, chairman village board; P. E. Hood, Harry Bird, C. E. Bishop and Ben Leyster, members; H. H. Conrad, collector; J. F. LaFave, treasurer and clerk; L. C. Gooden, justice of the peace. Goldie Wilson, postmistress.

Village of Quitman.—S. S. Walcott, chairman village board and justice of the peace; R. L. Elsworth, Elmer Winslow, Bert Hoyt and Bud Callaway, members; R. L. Elsworth, marshal and street commissioner; Elmer Winslow, treasurer; Noah Duncan, collector; Bert Hoyt, clerk; Bud Callaway, assessor. Golda Bird, postmaster.

Village of Ravenwood.—George B. Loomis, chairman village board; David Crater, R. B. Hanks, C. A. Shunk and O. M. Kirkbride, members; C. H. Blakemore, marshal and collector; Frank Antrim, assessor; O. C. Kessler, physician; F. H. Casteel, treasurer; T. H. Berry, clerk. J. J. Smith, postmaster.

OREGON COUNTY.

Fourteenth Congressional District—Edward D. Hays (R), Cape Girardeau.
Twenty-second Senatorial District—S. A. Cunningham (D), Eminence.
Twentieth Judicial Circuit—E. P. Dorris (D), Alton.
Representative—L. D. Howell (D), Thayer, R. 1.

Alton.—County seat. Not incorporated.

City of Thayer.—John W. Smith, mayor; L. D. Davis, C. P. Goetting, H. England and H. R. Piper, aldermen; G. W. Martin, marshal; S. M. Meeks, attorney; C. W. Black, clerk; F. P. Forsyth, collector; W. McLelland, treasurer; C. Rhea, physician; G. W. Johnson and J. A. Evans, justices of the peace. Wm. D. Meeks, postmaster.

Village of Koshkonong.—W. G. Davis, chairman village board; Robert Bledsoe, J. B. Tindel, E. F. Tabler and W. A. Ballew, members; W. C. Amerman, clerk and collector; J. S. Holloway, treasurer; Austin Williams, justice of the peace. O. L. Meek, postmaster.

OSAGE COUNTY.

Eighth Congressional District—Wm. L. Nelson (D), Columbia.
Twenty-seventh Senatorial District—Sam B. Cook (D), Jefferson City.
Thirty-second Judicial Circuit—Ransom A. Breuer (R), Hermann.
Representative—G. Plassmeyer (R), Westphalia.

City of Linn.—John P. Peters, mayor; E. T. Zewicki, W. A. Davidson, John C. Vaughan and John B. Griffith, aldermen; Geo. J. Gove, attorney; S. G. Gove, collector, treasurer and clerk; David Mantle, justice of the peace. Charles J. Vaughan, postmaster.

City of Chamois.—Wm. Pahmier, mayor; Wm. Taedtman, John Steferman, Henry Beismyer, Henry Beckman, aldermen; A. C. Meyers, collector; R. W. Snyder, clerk; J. W. Hoffman, justice of the peace and police judge. A. E. Shobe, postmaster.

Town of Argyle.—Dr. J. J. Radmacher, mayor; Phillip Wulff, marshal and constable; J. E. Wulff, clerk; J. F. Well, justice of the peace. H. L. Steinman, postmaster.

Town of Freeburg.—F. J. Wessling, mayor; P. J. Wegman, Simon Linnebrink, F. A. Neuner, aldermen; H. J. Struemph, marshal and collector; Wm. Castrop, street commissioner; Charles Vermoilen, justice of the peace. C. M. Buechler, postmaster.

Town of Westphalia.—H. A. Bonne, chairman village board; Henry Schmidt, F. C. Schmitz, A. C. Hoer and A. J. Fechtel, members; John Horstdaniel, marshal; C. J. Buersmeyer, collector and treasurer; Martin Johannesmeyer, street commissioner; G. H. Hilkamayer, clerk. Albert Hilkamayer, postmaster.

Village of Meta.—Paul Schulz, chairman village board; H. F. Harfst, Henry Luetkemeyer, W. F. Winter and Wm. Werdehausen, aldermen; J. B. Welsh, marshal and collector; H. F. Harfst, clerk; F. A. Loethen, treasurer; G. W. Terry, justice of the peace. N. J. Rowan, postmaster.

OZARK COUNTY.

Fourteenth Congressional District—Edward D. Hays (R), Cape Girardeau.
Nineteenth Senatorial District—Solomon E. Bronson (R), Ozark.
Thirty-first Judicial Circuit—Fred Stewart (R), Ava.
Representative—S. F. Harwood (R), Rockbridge.

City of Gainesville.—E. W. Ebrite, mayor; William D. Roberts, S. T. Amyx and W. W. Luna, aldermen; John McBride, marshal and collector; Hugh Layton, treasurer; C. C. Wood, street commissioner; Arthur Hutchinson, clerk; N. B. Owens and John McBride, justices of the peace. W. C. Boone, postmaster.

PEMISCOT COUNTY.

Fourteenth Congressional District—Edward D. Hays (R), Cape Girardeau.
Twenty-third Senatorial District—Von Mayes (D), Hayti.
Thirty-eighth Judicial Circuit—Sterling H. McCarty (D), Caruthersville.
Representative—Sam J. Corbett (D), Caruthersville.

City of Caruthersville.—W. D. Byrd, mayor; J. F. Bay, W. B. Bernard, J. L. Daniel, W. H. Dorsey, M. H. Hudgings, Pleas Lynn, M. L. Schmidt and John Scott, aldermen; Elwood Scott, marshal; H. N. Phillips, attorney; Everett Reeves, counselor; R. L. Holder, street commissioner; T. H. Warden, collector; George Doyle, assessor; J. M. McGinness, clerk; M. N. Hudgings, physician; R. F. Coppage, treasurer; W. H. Watkins, J. C. Burrus and O. J. Friend, justices of the peace. Mrs. Gertrude McElvain, postmistress.

City of Hayti.—L. E. Rice, mayor; J. S. Sturm, Charles J. Morgan, R. N. Brasher and P. E. Teaster, aldermen; W. E. Robertson, marshal and collector; T. A. McNail, treasurer; W. H. Foley, street commissioner; J. M. Argo, assessor and justice of the peace; B. L. Guffey, attorney; F. M. Gwin, police judge and justice of the peace; S. P. Oates, clerk; B. F. Allen, justice of the peace. Mrs. Martha A. York, postmistress.

PERRY COUNTY.

Thirteenth Congressional District—Marion E. Rhodes (R), Potosi.
Twenty-sixth Senatorial District—Charles J. Belken (R), Fredericktown.
Twenty-seventh Judicial Circuit—Peter H. Huck (D), Ste. Genevieve.
Representative—George J. Mecker (R), Perryville.

City of Perryville.—H. F. Weiss, mayor; William End, George Hoehn, John F. Lottes and G. J. Markwort, aldermen; Charles Kahmka, marshal and collector; Allen Curry, attorney; Alvin Magwitz, street commissioner; Charles E. Cashion, clerk; Arthur Popp and F. M. Bass, justices of the peace. A. E. Doerr, postmaster.

Town of Altenburg.—Bemo Schade, mayor; L. H. Lottes, C. A. Boehme, P. B. Popp and A. G. Schmidt, aldermen; P. A. Wachter, marshal and collector; Anton Mueller, street commissioner; P. T. Lohmann, clerk; Theo. Noening, treasurer; Paul Burroughs, justice of the peace. A. W. Mueller, postmaster.

Town of Wittenberg.—O. B. Lueders, mayor; Otto Palisch, J. S. Mueller, Louis Boehme and W. T. Weinhold, aldermen; W. R. Mayhew, marshal; Louis Boehme, collector; A. W. Mueller, street commissioner; J. S. Mueller, treasurer; G. F. Stohs, clerk; Paul Burroughs, justice of the peace. Charles R. Swan, postmaster.

Village of Belgique.—John B. Modde, chairman village board; Alois Staelens, Hubert Modde, Thomas Chavaux and Edward Modde, members; Alois Staelens, collector, clerk and justice of the peace; J. A. Brown, physician; Martin Williams, justice of the peace. Edward Modde, treasurer and postmaster.

Village of Claryville.—F. H. Westelman, chairman village board; Elmo Elder, T. F. Young, F. J. Valleroy and V. J. Rola, members; William Milliner, marshal; F. J. Valleroy, clerk. V. J. Rola, treasurer and postmaster.

Village of Lithium.—J. C. Graff, chairman village board; Henry Maddock, Thomas McClonie, Henry Mayo and F. F. Fish, members; Henry Maddock, clerk. F. F. Fish, postmaster.

Village of Longtown.—Martin Moeckel, chairman village board; John F. Bohnert, F. A. Hoehm, Michael Hacker and Adolph Funke, members; Martin Wirth, marshal; John F. Bohnert, treasurer; F. A. Hoehn, collector and street commissioner; Adolph Funke, clerk. A. J. Oberndorfer, postmaster.

Village of Menfro.—Dr. W. H. Abernathy, chairman village board and physician; Herman Hadler, collector and street commissioner; C. H. Cox, clerk; Alois Staelens and Martin Williams, justices of the peace. John E. Hoskins, postmaster.

PETTIS COUNTY.

Seventh Congressional District—Sam C. Major (D), Fayette.
Fifteenth Senatorial District—Mark A. McGruder (D), Sedalia.
Thirtieth Judicial Circuit—Hopkins B. Shain (D), Sedalia.
Representative—E. L. Hackett (R), Sedalia.
(See city of Sedalia.)

City of Lamonte.—W. D. Wade, mayor; S. Clabaugh, C. L. Clingin, A. J. Hughes and M. F. Wahrenbrock, aldermen; Lou Murray, marshal; F. R. Harris, collector; S. Clabaugh, street commissioner; J. B. Marshall, assessor; H. E. Agee, clerk; L. F. Wade, treasurer; W. E. Walker, physician; I. A. Cross and R. H. Wheeler, justices of the peace. Mrs. Antoinette Sullivan, postmistress.

Town of Smithton.—J. D. Garst, mayor; A. J. Holsenpiller, Roy Lujin, J. C. Starke and George Yeager, aldermen; S. J. Jackson, marshal and street commissioner; H. W. Laut, collector; C. A. Wiest, physician; Adam Richter, treasurer; L. R. Leatherman, clerk; M. D. Norton, justice of the peace. W. H. Reynolds, postmaster.

Village of Green Ridge.—F. E. Ream, chairman village board; A. N. Baker, J. E. Bagby, E. E. Wadleigh and M. D. Pittman, members; Sollie Murell, marshal; E. E. Durand, treasurer; T. J. Close, collector; G. D. Rayburn, clerk; G. R. Shelley and Joe Elliott, justices of the peace. Mrs. Albert S. Brirn, postmistress.

Village of Houstonia.—H. C. Brown, chairman village board; L. L. Crews, James Cooper, H. C. Upton and Nathan Harris, members; A. Bender, clerk, treasurer and collector; John Rissler and H. C. Brown, justices of the peace. J. A. Williams, postmaster.

PHELPS COUNTY.

Sixteenth Congressional District—Thomas L. Rubey (D), Lebanon.
Twenty-fourth Senatorial District—Carter M. Buford (D), Ellington.
Nineteenth Judicial Circuit—Leigh B. Woodside (D), Salem.
Representative—Frank H. Farris (D), Rolla.

City of Rolla.—S. L. Baysinger, mayor; C. M. Knapp, E. W. Walker, Louis Heimberger, O. W. Chapin, James Pirtle and Joe Fey, aldermen; J. A. Watson, attorney; George Marling, marshal; E. J. Koch, collector; George Damm, street commissioner; F. C. Kerr, assessor; George W. Horrom, physician; Henry Wood, treasurer; W. J. Salts, clerk; A. M. Light, W. J. Salts and J. A. Wilkins, justices of the peace. B. H. Rucker, postmaster.

City of Newburg.—B. T. Smith, mayor; J. H. Freeman, V. V. Elting, Ed Fuller and J. E. Dillon, aldermen; C. A. Hell, marshal and street commissioner; P. D. Hawkins, assessor; Sidney Gaddy, clerk; W. F. Burns, treasurer; James Covett, collector; J. H. Blue, justice of the peace. W. E. Duncan, postmaster.

City of St. James.—J. W. Weger, mayor; Tim Birmingham, H. E. Gorman, B. N. Laughlin, Arthur Craig, J. J. Forester and C. L. Peters, aldermen; W. E. Ten Eyck, marshal, collector and street commissioner; J. A. Watson, attorney; J. F. Burge, assessor; G. A. Muller, treasurer; A. J. Greinke, clerk; C. H. Fulbright, physician; W. M. Brown and J. F. Burge, justices of the peace. Pat Birmingham, postmaster.

PIKE COUNTY.

Ninth Congressional District—Champ Clark (D), Bowling Green.
Eleventh Senatorial District—Jesse J. Duncan (D), Silex.
Thirty-fifth Judicial Circuit—Edgar B. Woolfolk (D), Troy.
Representative—Jefferson D. Hostetter (D), Bowling Green.

City of Bowling Green.—H. M. Strother, mayor; T. F. Evans, W. B. Elmore, Len Murphy, T. M. King, Ed Hume and J. T. Johnson, aldermen; G. M. Wood, attorney; Joseph Adams, collector; A. G. Raufer, marshal and street commissioner; J. E. Scott, clerk; G. N. Tinsley, physician; W. J. Hufty and E. B. Omohundro, justices of the peace. J. H. Beutter, postmaster.

City of Louisiana.—Frank Jennings, mayor; David Wald, Tom Stark, A. T. Fuller, E. M. Sizemore, Percy Dillender, C. B. Genz, C. J. McCune, John Cornish and W. J. Murphy, aldermen; W. J. English, marshal; J. E. Pew, attorney; F. B. Griffith, treasurer; A. L. Trower, street commissioner; George Berry, assessor; D. O. Weaver, clerk; W. R. Hardin, physician; H. J. Armstrong and John Sullivan, justices of the peace. R. H. Williams, postmaster.

City of Frankford.—Charles R. Robertson, mayor; R. Johnston, Carl E. Latimer, T. D. Lewellen and T. W. Bramblet, aldermen; H. G. Hutcherson, marshal; E. L. Corwine, attorney; J. E. Lucas, collector; Frank Pimple, street commissioner; R. J. Parham, clerk; O. W. Snodgrass, physician; H. F. Tepper, justice of the peace. E. E. Jones, postmaster.

PLATTE COUNTY.

Fourth Congressional District—Charles F. Booher (D), Savannah.
Third Senatorial District—George W. Glick (D), Mound City.
Fifth Judicial Circuit—Alonzo D. Burnes (D), Platte City.
Representative—Frank Settle (D), Platte City.

City of Platte City.—John T. Rader, mayor; A. F. Gossell, T. W. O'Rourke, Irvine Willis, H. J. Baker, J. B. Dillingham and J. E. Roberts, aldermen; F. M. Hulett, marshal; E. F. Ross, clerk and collector; W. Z. Jones, street commissioner; S. Redman, physician; W. S. Wells, treasurer; T. B. Flannery and H. L. Dillingham, justices of the peace. J. W. Davis, postmaster.

City of Dearborn.—W. A. Dooley, mayor; Rufus Miller, A. B. Dean, Jas. Fry and Sam Harrel, aldermen; John Ferrill, marshal; E. E. Pumphrey, collector and clerk; Frank Settle, attorney; James Grist, street commissioner; T. J. Means, Jr., treasurer; J. M. Hale and S. L. Durham, physicians; George W. Kirby, justice of the peace. Miss Sallie Duncan, postmistress.

City of Edgerton.—J. E. Boydston, mayor; Abe Shafer, Jr., Charles Gustin, D. E. Ottinger, and E. H. Wagle, aldermen; C. N. Bullock, marshal and street commissioner; Burr Elliott, clerk and treasurer; A. R. Mitchell, physician; J. W. Cumberford, justice of the peace; I. P. Hopkins, collector. Eula Morrison, postmistress.

City of Parkville.—R. B. Elliott, mayor; N. E. Gresham, Martin Goodin, Dr. J. Underwood and Harry C. Noland, aldermen; W. S. Galbraith, marshal; T. A. Brown, attorney; John Naylor, collector and street commissioner; J. H. Meyer, clerk; Dr. J. Underwood, physician; C. S. Galbraith, justice of the peace; Dr. J. H. Winter, police judge. G. C. Gresham, postmaster.

City of Weston.—James W. Murdock, mayor; A. J. Baker, J. H. Hollied, Alvin Turner and C. D. Benner, aldermen; J. G. DeBerry, marshal; C. H. Hillix, attorney and clerk; J. W. Morgan, collector; C. H. Chastain, physician; R. W. Corman and J. W. Haley, justices of the peace; George H. Sebus, treasurer; Armstrong Arnold, night police. H. B. Adkins, postmaster.

Village of Camden Point.—W. W. Carson, chairman village board; C. E. Roberts, W. P. Woodson, C. A. Boyd and W. L. Miller, members; W. P. Woodson, treasurer; A. S. Herndon, clerk; M. S. Wilson, street commissioner and marshal; H. L. Jenkins, collector; J. M. Bleasard, justice of the peace. Mrs. M. K. Freeman, postmistress.

Village of Tracy.—J. F. Brown, chairman village board; J. E. Hatton, E. Dixon, L. Bradsbury and Lon Tull, members; J. E. Hatton, treasurer; Lafe Bradsbury, clerk; W. O. Stone, marshal.

POLK COUNTY.

Seventh Congressional District—Sam C. Major (D), Fayette.
Nineteenth Senatorial District—Solomon E. Bronson (R), Ozark.
Eighteenth Judicial Circuit—Cornelius H. Skinker (R), Bolivar.
Representative—Charles U. Becker (R), Bolivar.

City of Bolivar.—D. W. Puthuff, mayor; S. B. Hutcheson, E. B. Blue, T. S. Leavitt, L. B. Caldwell, John Moore, W. M. Richards and Lon Gist, aldermen; T. H. Douglas, attorney; B. R. Brenner, marshal; F. J. Martin, collector; James C. Bowser, street commissioner; W. B. Dunnegan, treasurer; Ben Gist, clerk; Josephus Ammerman, police judge; Ott Cossins and J. P. Compton, justices of the peace. F. L. Stufflebam, postmaster.

City of Humansville.—S. J. Leach, mayor; W. C. Hopper, J. W. Moberly, Harrison Rains and L. T. Heaton, aldermen; I. C. Emery, marshal and street commissioner; W. W. Wood, attorney; L. T. Heaton, clerk; A. J. Stufflebam and R. D. Dill, physicians; S. B. Evans, justice of the peace. W. A. Crow, postmaster.

Village of Aldrich.—T. N. Degraffinreid, chairman village board; E. L. Griffin, O. W. Mitchell, W. R. Davis and N. D. Owen, members; E. E. Coffman, treasurer; W. R. Davis, collector and street commissioner; N. D. Owen, clerk; Elmer Moore, justice of the peace. O. W. Mitchell, postmaster.

Village of Morrisville.—H. E. Wicker, chairman village board; M. G. Anderson, C. J. Wilkins, A. R. Harmon and J. F. Duke, members; M. G. Anderson, street commissioner; C. J. Wilkins, treasurer; B. W. Mitchell, collector and clerk; J. W. Johnson, justice of the peace. Marvin Cowden, postmaster.

PULASKI COUNTY.

Sixteenth Congressional District—Thomas L. Rubey (D), Lebanon.
Twenty-seventh Senatorial District—Sam B. Cook (D), Jefferson City.
Nineteenth Judicial Circuit—Leigh D. Woodside (D), Salem.
Representative—G. W. Berry (D), Hanna.

Village of Waynesville.—John C. Rollins, chairman village board and justice of the peace; R. A. Bell, J. W. Wheeler, A. F. Mitchell and Frank Manes, members; Nathan Ousley, marshal, collector and street commissioner; A. F. Mitchell, treasurer and clerk; J. W. Wheeler, justice of the peace. G. W. Lane, postmaster.

City of Crocker.—J. H. Johnson, mayor and justice of the peace; J. A. Teeples, Bert Sullins, Hiram Head and O. C. Cadwell, aldermen; John Sloan, marshal; R. W. Reed, attorney; O. C. Cadwell, clerk. W. D. Johnson, postmaster.

City of Dixon.—Chris Veasman, mayor; W. W. Howard, C. J. Kunz, R. C. Roose, R. D. Rhea, James D. Elkins and P. A. Christeson, aldermen; Sam Eads, marshal; J. R. Kirkham, attorney; Joe Grempczynski, treasurer; S. R. Hale, clerk and justice of the peace; H. Z. Sewell, assessor; James McCulla, physician; J. W. Nickels, justice of the peace. H. J. Von Gremp, postmaster.

City of Richland.—E. A. Steckel, mayor; H. E. Warren, Jr., C. A. Henry, R. T. Lemons E. A. Oliver, E. G. Phillips and T. A. Cunningham, aldermen; S. C. York, marshal; C. H. Davis, attorney; J. B. Lewis, collector; G. W. Tucker, street commissioner; W. C. Cowan, assessor; C. M. Evington, treasurer; H. R. Cowan, clerk; A. J. McDonald and Samuel Miller, justices of the peace. H. C. Murphy, postmaster.

PUTNAM COUNTY.

First Congressional District—Milton Andrew Romjue (D), Macon.
Fourth Senatorial District—O. A. Pickett (R), Trenton.
Third Judicial Circuit—L. B. Woods (R), Princeton.
Representative—James G. Morgan (R), Unionville.

City of Unionville.—J. C. McKinley, mayor; W. M. Fowler, David Davolt, F. E. Van Forsen and Gus Pickenbrock, aldermen; Charles Ackley, marshal; Lorenzo Jones, attorney; W. H. Stout, collector; J. H. Stull, street commissioner; F. O. Elson, clerk; J. H. Holman, physician; S. B. Davidson, J. J. Spurgeon and R. M. Brasfield, justices of the peace. E. J. Geisinger, postmaster.

City of Worthington.—W. A. Hartford, mayor; W. E. Worthington, J. A. Bland, A. A. Peebles and H. C. Owen, aldermen; J. A. Lewis, marshal and street commissioner; J. W. Capps, collector and treasurer; W. B. Richardson, assessor; C. O. Thomas, physician; W. E. Worthington, clerk; H. T. Montgomery, justice of the peace. Mabel E. Flener, postmistress.

Village of Livonia.—H. C. Cullum, chairman village board and justice of the peace; L. J. Baquet, street commissioner; Ida Nutten, physician. Irene B. Dodson, postmistress.

Village of Lucerne.—A. F. Lowery, chairman village board and assessor; G. A. Steele, Marion Coddington, Carl Shelton and Edgar Propps, members; Jerry Howard, marshal; Edgar Propps, clerk; A. H. Lowery, treasurer; Frank Burlingame, collector; Wesley Stocks, street commissioner; O. M. Van Buskin, justice of the peace. George Myers, Jr., postmaster.

RALLS COUNTY.

Ninth Congressional District—Champ Clark (D), Bowling Green.
Thirteenth Senatorial District—R. S. McClintic (D), Monroe City.
Tenth Judicial Circuit—C. T. Hays (D), Hannibal.
Representative—A. L. Ely (D), Monroe City.

City of New London.—C. T. Lamb, mayor; W. H. Glascock, J. M. Gingery, G. D. Harris and R. H. Bowles, aldermen; Ed. Dorman, marshal; D. M. Stout, attorney; J. P. Fisher, clerk and collector; George E. Crow, assessor; Dr. W. T. Waters, physician; C. B. Mills and J. F. Brown, justices of the peace. James L. Smith, postmaster.

City of Center.—J. T. Howard, mayor; W. W. Epperson, James A. Anderson, J. C. Keith, and V. B. Elzea, aldermen; J. W. Gay, marshal; J. O. Allison, attorney; R. L. Keithly, collector; S. F. Anderson, street commissioner; W. K. Bramblett, assessor; J. T. Howard and B. C. Briggs, justices of the peace. E. F. Layne, postmaster.

City of Perry.—D. E. Waterson, mayor; S. C. Gill, F. D. Barr, J. A. McClintic and E. D. Holton, aldermen; Joshua Rosenstengel, marshal and street commissioner; E. L. Alford, attorney; DeWitt Masters, collector; B. J. Coil, assessor; E. P. Hanna, clerk; E. H. Ralls, justice of the peace. A. H. Martin, postmaster.

RANDOLPH COUNTY.

Second Congressional District—W. W. Rucker (D), Keytesville.
Thirteenth Senatorial District—R. S. McClintic (D), Monroe City.
Ninth Judicial circuit—A. W. Walker (D), Fayette.
Representative—Oak Hunter (D), Moberly.

City of Huntsville.—Dr. R. E. Kiernan, mayor; G. P. Dameron, N. D. Minor, W. T. Haley, V. G. Sutliff, H. L. Rutherford, Jr., S. M. Corbin, D. C. Griffiths and W. E. Mitchell, aldermen; S. W. Jones, marshal; J. N. Hamilton, attorney; J. S. Taylor, collector; Kiernan Minor, street commissioner; R. P. Ashcom, assessor; A. S. Heether, clerk; J. R. Mabee, physician; M. A. Finnell, justice of the peace. W. T. Dameron, postmaster.

City of Higbee.—Lee Thomason, mayor; Roy Compton, C. L. Feland, John Little and J. Williams, aldermen; W. I. Williams, marshal; W. P. Cave, attorney; J. W. Burton, collector; O. L. Fowler, street commissioner; Walter Davis, assessor; R. L. Hines, clerk and justice of the peace; John T. Randolph, treasurer; G. M. Nichols, physician; T. B. Magruder, justice of the peace. May W. Spurling, postmistress.

Town of Clark.—S. G. Hamilton, mayor; J. W. King, A. H. Grigsby, Ray Truesdell and T. C. Walker, aldermen; C. L. Appleman, marshal; S. P. Hulen, treasurer; G. L. Hulen, clerk; Henry Kimbrough and W. W. Furgeson, justices of the peace. T. R. Morris, postmaster.

Town of Jacksonville.—George W. Morris, mayor; A. H. Elliott, X. L. Shannon, Dr. W. A. Davis and C. R. Campbell, aldermen; J. C. Riley, marshal and collector; A. H. Elliott, street commissioner; C. R. Campbell, clerk; X. L. Shannon, treasurer; Charles Woods, justice of the peace. Miss Minnie P. Carter, postmistress.

Town of Renick.—J. H. Litterell, mayor; James Slaughter, marshal and street commissioner; S. M. Crabb, clerk and collector; James Cleton, treasurer; Henry Kimbrough, justice of the peace. J. P. Christian, postmaster.

RAY COUNTY.

Third Congressional District—*Joshua W. Alexander (D), Gallatin.
Eighth Senatorial District—Seth M. Young (R), Hamilton.
Seventh Judicial Circuit—Ralph Hughes (D), Liberty.
Representative—Albert M. Clark (D), Richmond.

*Appointed Secretary of Commerce by President Wilson.

City of Richmond.—J. M. Marshall, mayor; Alfred Williams, Jas. McBrien, G. S. Weber, Arch Carter, S. L. Slaughter, S. B. Eubank, James Joy and W. E. Dickenson, aldermen;

William H. Byers, marshal; E. A. Farris, attorney; A. J. Talbert, collector; S. P. Pointer, street commissioner; Frank Ward, water commissioner; W. P. Blann, assessor; W. H. Kirkman, engineer; Jos. F. Duval, police judge and justice of the peace; B. E. Shotwell, S. D. Alder, J. T. McGinnis and E. C. Goalder, justices of the peace; J. W. Kirkpatrick, clerk. J. K. Joiner, postmaster.

City of Camden.—Thomas Unger, mayor; James Middleton, Anderson Wells, Arch Rinkenbaugh and Wm. Lilley, aldermen; John Gee, attorney; Ross Thomas, marshal and collector; W. H. Joiner, street commissioner; G. S. Penington, physician; Rena Walker, treasurer; I. A. Talbott, clerk; T. E. Craven and Frank Galle, justices of the peace. Hazel Craven, postmistress.

City of Lawson.—J. L. Cooman, mayor; J. M. Ward, H. E. Rhodus, G. A. Rhodus, J. C. Hartman, aldermen; C. F. Barger, marshal; E. L. Zimmerman, assessor and collector; F. T. Crowley, clerk; T. C. Smith, treasurer; P. M. Gant, justice of the peace. C. B. Neville, postmaster.

City of Orrick.—W. H. Miller, mayor; A. M. Riffe, J. W. Bogart, Cy Windsor, street commissioners and aldermen; W. T. Bailey, marshal and collector; F. P. Clark, alderman; John H. Allison treasurer; J. H. J. Clare, clerk; W. T. Brasher and Albert Kirkham, justices of the peace. Mrs. Cora Perdue, postmistress.

Town of Hardin.—C. O. Mansur, mayor; H. D. Staples, G. W. Walker, Wm. Howe, D. W. Stratton, aldermen; Albert Clark, attorney; Eugene Chamblin, marshal and street commissioner; John McGregor, collector; G. E. Kelso, assessor and clerk; J. H. Stapp and W. A. Deering, board of health; Z. A. Beery, treasurer; W. F. Rankin, H. W. Lentz, justices of the peace. Mary Jane Snowden, postmistress.

Town of Henrietta.—J. A. Holmes, mayor; John Wilson, Jess Wilson, A. D. Willian and George Norwood, aldermen; John Kraft, marshal and street commissioner; A. P. Hamilton, attorney; John Voght, collector; George C. Lovell, clerk; E. C. Golder, justice of the peace. W. G. Hamann, postmaster.

Town of Rayville.—E. E. Clark, mayor; S. C. Carter, D. N. Painter, F. L. Weber and H. E. Haukins, aldermen; W. D. Alder, street commissioner and marshal; H. E. Sanderson, collector; G. M. Carter, clerk; E. H. Haukins, treasurer; C. A. Kincaid, justice of the peace. D. N. Painter, postmaster.

REYNOLDS COUNTY.

Thirteenth Congressional District—Marion E. Rhodes (R), Potosi.
Twenty-fourth Senatorial District—Carter M. Buford (D), Ellington.
Twenty-first Judicial Circuit—Eldridge M. Dearing (D), Potosi.
Representative—W. M. Brooks (D), Centerville.

Centerville.—County seat. Not incorporated.

Town of Bunker.—Dr. J. B. Gordon, mayor; J. T. Light, T. P. Conway, E. F. Highley and Ira Pyles, aldermen; S. B. Young, marshal, collector and street commissioner; Reginald Hulsey, clerk; I. A. Hulsey, treasurer; E. B. Taber, justice of the peace. W. T. S. Noover, postmaster.

RIPLEY COUNTY.

Fourteenth Congressional District—Edward D. Hays (D), Cape Girardeau.
Twenty-first Senatorial District—O. S. Harrison (D), Kennett.
Thirty-third Judicial Circuit—Almon Ing (R), Poplar Bluff.
Representative—C. L. Ferguson (D), Doniphan.

City of Doniphan.—James F. Fulbright, mayor; P. J. Burford, J. J. Seymore, T. L. Pulliam and J. J. Blunk, aldermen; G. A. Danners, marshal and collector; C. L. Ferguson, attorney; J. R. Morrison, clerk; W. A. Henderson and M. E. Nichols, justices of the peace. Roy Cable, postmaster.

Town of Naylor.—S. E. Vandover, mayor; Ed Havies, marshal, street commissioner and collector; Byron Park, assessor; Frank Reever, Byron Park, L. H. Hunt and Louis Herring, aldermen; J. G. Brewington, clerk; T. H. Fears and J. D. Smith, justices of the peace. John M. Marlin, postmaster.

ST. CHARLES COUNTY.

Ninth Congressional District—Champ Clark (D), Bowling Green.
Tenth Senatorial District—Frank G. Harris (D), Columbia.
Thirty-fifth Judicial Circuit—Edgar B. Woolfolk (D), Troy.
Representative—John C. Parr (R), St. Charles.

City of St. Charles.—Louis Ringe, mayor; William F. Weinrich, Frank H. May, J. G. Diehr, Fred Meyer, Frank Buerges, F. G. Cullom, George F. Nickel, F. H. Wessler, aldermen; H. J. Linnebur, marshal; W. F. Achelpohl, attorney; L. L. Palmer, collector; Wm. Senden, street commissioner; Ben Raus, assessor; Otto Boekemeier, clerk; T. L. Hardin, physician; C. E. Rechtern, treasurer; Carr Edwards, engineer; Henry W. Osiek, superintendent of waterworks; Henry Hachtmeyer, Jr., fire chief; Max J. Frey, justice of the peace. Casper Ehrhard, postmaster.

Town of Augusta.—Berthold Mallinckrodt, chairman town board; George H. Grumke, Oscar Kessler, G. J. Wolff and P. C. Riek, members; G. H. Grumke, collector; G. J. Wolff, treasurer and assessor; P. C. Riek, clerk; Henry Hollenberg, street commissioner; Ernest Robyn, justice of the peace. W. J. Hays, postmaster.

Town of Wentzville.—T. A. Foster, mayor; C. H. Ruebeling, Gus Jungck, D. B. Van Huffle and James Oney, aldermen; W. S. Heady, marshal; J. F. Bornhop, collector and justice of the peace; W. H. Thiemann, assessor; C. H. Ruebeling and D. B. Van Huffle, street commissioners; W. R. Dalton, clerk; A. E. Buescher, treasurer. Cordelia Lusby, postmistress.

Village of Portage des Sioux.—Godfrey Orf, chairman village board; Jos. Echele, H. W. Grasser, Wm. LeClaire and Casper Stenger, members; Tobias Boschert, collector; Casper Stenger, street commissioner. R. B. Bradshaw Sr., justice of the peace. J. A. Borgschulte, postmaster.

Village of St. Peters.—Albert Warhausen, chairman village board; H. B. Algermissen, H. A. Wille, N. B. Schwendeman and Emil Boersig, members; E. B. Hunn, marshal and street commissioner; Emil Boersig, treasurer; H. B. Algermissen, clerk and justice of the peace; J. A. Olendorff, collector. A. B. Iffrig, postmaster.

ST. CLAIR COUNTY.

Sixth Congressional District—C. C. Dickinson (D), Clinton.
Sixteenth Senatorial District—*Clark Wix (R), Butler.
Twenty-ninth Judicial Circuit—Charles A. Calvird (D), Clinton.
Representative—Albert Chambers (R), Eldorado Springs, R. 6.
*Deceased.

City of Osceola.—G. B. Linney, mayor; W. W. Lawton, W. E. Logan, T. B. Mumma and A. L. Cooper, aldermen; B. B. Bennett, marshal and clerk; W. W. Lawton, attorney; Fred Brown, collector and treasurer; W. E. Logan, street commissioner; W. L. Wagoner, assessor; Drs. Ruth Seevers, G. W. Chaney, A. C. Ward and E. W. Sullivan, members board of health. W. L. Cox, postmaster.

City of Appleton City.—L. C. Kidd, mayor; D. D. Scroggs, L. E. Bailey, Joe Klein, Frank House, W. F. Stroupe and C. C. Hilton, aldermen; R. A. Ring, clerk; P. F. Smith, marshal and street commissioner; J. A. Williams, collector; J. N. Nalley, assessor; W. W. Chappel, police judge; J. G. Coffin and Ed Keoller, justices of the peace. W. N. Watkins, postmaster.

City of Lowry City.—C. C. Disney, mayor; C. L. Duvall, C. L. Browning, V. E. Lotz and W. F. Denney, board of aldermen; H. A. Denney, marshal; C. E. Breon, treasurer and collector; J. C. Penn, assessor; G. W. Witty, clerk. Mrs. Anna Marolf, postmistress.

Village of Collins.—F. C. Wilson, chairman village board; C. A. Smith, T. A. Pritchard, B. H. Brather and J. W. Minks, members; W. H. Plaster, clerk and ex officio collector; S. J. Bard, treasurer; G. B. Ham and Charles F. Mason, justices of the peace. C. L. Landaker, postmaster.

Village of Roscoe.—John S. Pense, chairman village board; Tom Weakford and C. S. Stratton, members; William Richey, marshal; C. S. Stratton, treasurer, collector and clerk; John Carter, street commissioner; Cap Pellett, justice of the peace. W. W. Spencer, postmaster.

ST. FRANCOIS COUNTY.

Thirteenth Congressional District—Marion E. Rhodes (R), Potosi.
Twenty-sixth Senatorial District—Charles J. Belken (R), Fredericktown.
Twenty-seventh Judicial Circuit—Peter H. Huck (D), Ste. Genevieve.
Representative—Jeff D. Poston (D), Bonne Terre.

City of Farmington.—C. A. Tetley, mayor; John Harter, M. C. Zimmer, Taylor Smith, P. G. Hunt, T. V. Brown, John W. Yeargain, Barney Pelty and W. H. Beard, aldermen; John E. Hough, marshal; J. P. Cayce, attorney; A. C. Boyd, collector; L. W. Blameyer, street commissioner; Sam F. Isenman, clerk; J. B. Graves, physician; J. P. Zolman and George Sutherland, justices of the peace. J. B. Smith, postmaster.

City of Bismarck.—Hugh Steel, mayor and justice of the peace; H. C. Oehler, Louis Johnson, F. Boushon and J. W. Matkin, aldermen; Chas. Huff, marshal; E. A. Rowland, collector; J. F. Schroeder, clerk; C. H. Lucy, treasurer and justice of the peace. George J. Goeltz, postmaster.

City of Bonne Terre.—(Incorporated under commission form June 3, 1917.) Dr. Lee Turley, mayor; F. P. Lesser and H. W. McFarland, councilmen; T. G. Mitchell, treasurer and assessor; M. C. Bullock, night marshal; Louis Marchand, police judge and justice of the peace; George N. Fake, clerk and collector; George W. Knapp, justice of the peace. W. H. Ward, postmaster.

City of Elvins.—F. Schek, mayor; J. H. Douglas, D. D. Thurman, J. Conrad, J. H. Black, P. Elvins, J. Mahurin, aldermen; W. A. Black, marshal; I. N. Threlkeld, attorney; J. C. Westover, collector; Meyer Nudelman, clerk; E. E. Whiteside, physician; J. E. Rolens, police judge. J. E. Layne, postmaster.

STE. GENEVIEVE COUNTY.

Thirteenth Congressional District—Marion E. Rhodes (R), Potosi.
Twenty-sixth Senatorial District—Charles J. Belken (R), Fredericktown.
Twenty-seventh Judicial Circuit—Peter H. Huck (D), Ste. Genevieve.
Representative—Leo D. Karl (D), Ste. Genevieve.

City of Ste. Genevieve.—F. Anton Weiler, mayor; B. Grieshaber, Harry Rehm, E. D. Vogt, Simon DuRocher, G. Rehm and George Stuppy, aldermen; Robert Abernathy, marshal and street commissioner; C. J. Stanton, attorney; John Herter, collector; LeClere Janis, clerk; Dr. G. M. Rutledge, physician; Henry L. Lozier, Sr., treasurer; George Steigle and Joseph Vorst, justices of the peace. L. P. Kern, postmaster.

City of St. Marys.—E. S. Lawbaugh, mayor; W. L. Schaaf, G. W. Wolf, T. Thomure and C. E. Duvall, aldermen; John Blandford, marshal and street commissioner; Dr. J. O. Ament, clerk; Dr. J. A. Wilkins, physician; George Davis, justice of the peace; Frank Pratte, collector. Jeff Davis, postmaster.

ST. LOUIS COUNTY.

Tenth Congressional District—C. E. Newton (R), St. Louis.
Twenty-fifth Senatorial District—Albert E. L. Gardner (R), Clayton.
Thirteenth Judicial Circuit—John W. McElhinney (R), Clayton;
Gustavus A. Wurdeman (R), Webster Groves.
Representatives:
First District—Wm. W. Henderson (R), Bridgeton.
Second District—George F. Heege (R), Kirkwood.

City of Clayton.—Fred L. Kerth, mayor; D. Schmidt, C. C. Crassman, J. Lynes and J. Alt, aldermen; George Roth, marshal; Scott Smith, clerk; C. C. Wolff, attorney; Richard Wehmeyer, collector; John Alt, street commissioner; J. D. Sudduth, health commissioner; Edgar Rapp, engineer; A. H. Werremeyer and H. Stecken, justices of the peace.

City of Ferguson.—John H. Kinealy, mayor; Fred Bindbeutel, Jr., C. A. Graf, H. A. Jacobi, A. H. Helbig, L. J. Disser, Sr., O. A. Rudolph, C. F. Lippman, E. H. Meier, H. C. Grimm and R. M. Bardon, aldermen; John E. Flood, marshal and ex officio collector; John A. Dowdall, attorney; F. H. Graf, clerk; Dr. J. T. Douglas, physician; A. L. Chamblin, justice of the peace.

City of Kirkwood.—Joseph R. Matthews, mayor; P. C. Bopp, J. W. Finlay, M. R. McDonnell, Peter Brough, W. A. Rowe, J. Ward, J. E. Brock, aldermen; F. G. Weiss, marshal and street commissioner; Robert C. Powell, attorney; J. G. Hawken, collector; E. O. Harper, clerk; R. C. Forsyth, physician; C. A. Jacobi, justice of the peace.

City of Maplewood.—Charles Stewart, mayor; H. J. LeFaivre and John Vogel, aldermen; Wilfred Jones, attorney; G. D. Komar, collector and clerk; R. F. Stevens, assessor; P. M. Brossard, physician; Otto Stein, Sr., justice of the peace.

City of University City.—August Heman, mayor; W. W. Butts, W. N. Crane, H. J. Hopkins, George C. Nall, Fred Robinson and B. B. Bellville, aldermen; J. H. Amos, attorney; E. B. Colby, clerk; Conrad Budke, treasurer; W. A. Heimbuecher, engineer and street commissioner; P. H. Powers, collector; Drs. J. H. Sutter, Frank Hinchey, John Green, Jr., Archer Reilly and E. B. Colby, board of health; J. A. Ladd, justice of the peace.

City of Webster Groves.—C. H. Holekamp, mayor; L. F. Booth and G. J. Bopp, aldermen; Fred Knickman, marshal; George Barnett, attorney; R. L. Wilson, clerk and ex officio collector; J. E. Bates, street commissioner; A. W. Westrup, physician; H. W. Belding, justice of the peace.

Town of Bridgeton.—Julius Kessler, mayor and treasurer; J. Ruenpohl, George Bennett, W. D. Baber, William Mien and George Overton, aldermen; Louis DeHatre, marshal; W. W. Henderson attorney; Julius Ruenpohl, collector; Wm. Flood, assessor; W. D. Baber, justice of the peace and clerk.

SALINE COUNTY.

Seventh Congressional District—Sam C. Major (D), Fayette.
Fifteenth Senatorial District—Mark A. McGruder (D), Sedalia.
Fifteenth Judicial Circuit—Samuel A. Davis (D), Marshall.
Representative—Ed H. Haynie (D), Marshall, R. 6.

City of Marshall.—E. H. Mitchell, mayor; J. J. Mitchell, J. F. Coleman, Robert Clough, E. R. Pemberton, T. H. Naylor, J. M. Rose, J. M. Huff and E. F. West, aldermen; C. E. Maddox, marshal; W. S. Bellamy, attorney; W. S. Koontz, collector; W. E. Schreckler, street commissioner; N. Nooe, assessor; C. D. Alexander, clerk; A. E. Gore, physician; Hiram Ferrell and George Mason, justices of the peace. C. B. Bacon, postmaster.

City of Miami.—F. O. Rudd, mayor; John C. Guthrey, C. W. Hamner, John Webb, Richard Haynie, Robert Coleman and W. T. Haynie, aldermen; John Waldren, marshal; A. K. Ruxton, clerk; Z. T. Casebolt, postmaster.

City of Nelson.—H. A. Smith, mayor; F. B. Ault, Ray Lotspuch, Tom Murdock and M. G. McAllister, aldermen; M. G. McAllister, clerk; R. B. Thorp, collector and justice of the peace. Miss Mamie Sandidge, postmistress.

City of Slater.—John T. Rector, mayor; G. A. Heiler, A. C. Hill, J. W. Montgomery, F. E. Skinner, Charles Bolte and J. B. Smith, aldermen; B. Butts, marshal; C. P. Storts, attorney; R. B. Bickel, collector; Dr. M. C. Duggins, health officer; J. A. Stern, clerk; E. M. Martyn, treasurer; J. G. Reynolds and Thos. Gauldin, justices of the peace. F. A. Howard, postmaster.

City of Sweet Springs.—J. J. Smith, mayor; J. W. Smith, Charles Grother, John Hicklen and C. L. Urie, aldermen; M. D. Jackson, marshal and collector; M. Harwood, clerk; W. H. Reaves, justice of the peace. Ed Reaves, postmaster.

Village of Arrow Rock.—C. E. Wells, chairman village board; W. H. Edwards, K. E. Stone, J. P. Biggs, Ed Park, members; J. P. Biggs, clerk; Ed Park, treasurer; W. H. Edwards, justice of the peace. C. E. Wells, postmaster.

Village of Blackburn.—W. O. Lieser, chairman village board; C. A. Guenther and L. Sunderbrink, members; H. R. Horstman, clerk; H. G. Koenig, treasurer; J. H. Rieth, marshal, collector and street commissioner; M. P. Blackburn, justice of the peace. J. F. Rollins, postmaster.

Village of Gilliam.—C. H. O. Leimbrock, chairman village board; W. B. Richardson, H. C. Crosby, Dr. A. L. Miller and W. J. Chandler, members; D. H. Cooper, clerk; R. N. Ayres, justice of the peace. Miss Lola Shumate, postmistress.

Village of Malta Bend.—A. W. Kapp, chairman village board and justice of the peace; F. E. Stockman, Don Kiel, W. W. Meinershagen and E. H. Wilson, members; G. D. Adams, marshal; A. W. Kapp, collector; M. H. Van Anglen, treasurer; Don Kiel and W. W. Meinershagen, street commissioners; A. N. Van Anglen, clerk. J. D. Cole, postmaster.

SCHUYLER COUNTY.

First Congressional District—Milton Andrew Romjue (D), Macon.
Twelfth Senatorial District—Frisby H. McCullough (D), Edina.
Thirty-seventh Judicial Circuit—N. M. Pettingill (D), Memphis.
Representative—James S. Clapper (D), Greentop.

City of Lancaster.—T. L. Buford, mayor; Everett O'Briant, S. N. Mitchell, James W. Slavin and K. I. Miller, aldermen; R. W. McClain, marshal; Olga Titsworth, collector; J. T. Burns, street commissioner; T. A. Couch, assessor; W. A. Geery, clerk; John H. Jeffries and H. G. Branstetter, justices of the peace. Bennett Wardlow, postmaster.

City of Downing.—H. E. Gerwig, mayor; J. M. St. Clair, T. E. Piper, Wallace Slavin and J. B. Bridges, aldermen; D. B. West, marshal, collector and street commissioner; Charles R. Morgan, clerk; W. F. Riley and Jacob Speer, justices of the peace. C. McCandless, postmaster.

City of Queen City.—A. H. Applegate, mayor; J. C. Sharp, George McCloskey, L. A. Beck and W. L. Van Meter, aldermen; J. H. Myers, marshal and street commissioner; H. M. Saxbury, attorney; J. S. Current, clerk; Cassie Davis, collector; Emma Patterson, assessor; W. H. Zeiber, physician; J. W. Howard, justice of the peace. John C. Payton, postmaster.

Village of Glenwood.—W. J. Ford, chairman village board; F. W. Bickle, D. Fraser, Fred Crook and J. P. Smith, members; F. W. Bickle, treasurer; George Crapson, marshal and street commissioner; J. P. Smith, clerk and collector; Zach O'Briant, justice of the peace. T. S. Franklin, postmaster.

Village of Greentop.—S. D. Prough, chairman village board; John Young, B. L. Eastin, P. A. Adams and Ira Pearce, members; John Young, collector and clerk; Ira Pearce, treasurer; Eli Watts, marshal and street commissioner; J. P. Wright, justice of the peace. John W. Young, postmaster.

SCOTLAND COUNTY.

First Congressional District—Milton Andrew Romjue (D), Macon.
Twelfth Senatorial District—Frisby H. McCullough (D), Edina.
Thirty-seventh Judicial Circuit—N. M. Pettingill (D), Memphis.
Representative—W. M. McMurray (D), Rutledge.

City of Memphis.—John W. Bence, mayor; Harry Craig, C. C. Swift, R. I. Ladd and J. R. Hibbet, aldermen; J. E. Luther, attorney; James W. Harker, marshal and street commissioner; N. C. Scott, collector; T. C. Smith, treasurer; W. W. Wagner, clerk; C. I. Hill and J. B. Montgomery, justices of the peace. J. V. Bumbarger, postmaster.

City of South Gorin.—W. U. Piles, mayor; Jerry Raine, marshal; Julius Mayer, collector; H. F. Kraus, clerk; L. P. Shibly, treasurer; J. W. Pulliam, justice of the peace. Miss Amelia Walters, postmistress.

Town of Rutledge.—J. O. Cooley, mayor; A. F. McMurry, J. L. McFarland, T. J. Sallee and Wm. Phillips, aldermen; W. F. Green, collector and street commissioner; R. H. Bertram, clerk and treasurer. D. J. Buford, postmaster.

Village of Arbela.—F. Weinenger, chairman village board; R. W. Ferris, Eugene Edwards, F. W. Brookhart and C. G. Galford, members; Dr. A. L. Davis, physician. W. A. Tucker, postmaster.

Village of Gorin.—F. B. Farwell, chairman village board; T. T. Cline, A. Steepler, E. La Tour and Price Davis, members; J. L. Witt, collector and treasurer; T. T. Cline, street commissioner; Price Davis, clerk; R. Lewis, justice of the peace. W. B. Evans, postmaster.

SCOTT COUNTY.

Fourteenth Congressional District—Edward D. Hays (R), Cape Girardeau.
Twenty-third Senatorial District—Von Mayes (D), Hayti.
Twenty-eighth Judicial Circuit—Frank Kelly (D), Cape Girardeau.
Representative—Tilman W. Anderson (D), Commerce.

Village of Benton.—T. B. Dudley, chairman village board; M. V. Harris, L. J. Welman, P. E. Eldridge and H. D. Rodgers, members; H. D. Rodgers, treasurer; A. L. Marshall, clerk and collector; M. V. Harris, street commissioner; L. V. Heisserer, chief of police. E. M. Moore, postmaster.

City of Chaffee.—G. A. Bienert, mayor; J. A. Barkley, I. H. Wood, Wm. Kirkendall, J. W. Ingram, J. P. Flynn, T. M. Jackson, John Kay and T. B. Lutes, aldermen; James Corsen, marshal; B. H. Smith, attorney; H. A. Osman, collector; H. L. Cordrey, physician; E. A. Russans, treasurer; Ed. Preston, clerk; A. D. Walton, justice of the peace. J. C. Wylis, postmaster.

City of Fornfelt.—W. A. Merrill, mayor; Sam Cannon, R. L. Bain, G. W. Wylder, A. P. Cummins, J. H. Boardman and James Holder, aldermen; W. W. Pickthorne, marshal; J. A. McGaugh, deputy marshal and collector; Stephen Barton, attorney; Charles Rahmoeller, street commissioner; A. H. Walker, assessor; W. S. Hutton, physician; W. L. Tomlinson, treasurer; J. E. Kinkead, clerk; W. S. Murray, engineer; G. F. H. Coy, justice of the peace; J. H. Mirgaux, flue inspector. J. E. Kinkead, postmaster.

City of Illmo.—J. P. Lightner, mayor; J. J. Washburn, Jack Dolan, Ben Hill and L. A. Hoffman, aldermen; W. L. Proffer, attorney; Jack Malone, marshal; O. W. Hartner, collector; L. S. Mayfield, physician; J. J. Craig, treasurer; Axel Kjer, assessor and clerk; J. C. Drake, police judge. George A. Bean, postmaster.

City of Oran.—J. F. Crader, mayor and justice of the peace; J. C. Sanders, W. H. Besel, F. A. Hayden, W. F. Roelle, M. D. Thacker, W. B. Dillingham, John Webb and Bland Stubblefield, aldermen; William Oliver, treasurer; K. W. Trisler, clerk; W. Z. Maxwell, collector; J. E. Crafton, marshal; R. B. Lucas, attorney; Wm. Boutwell, justice of the peace; J. G. Geisner, street commissioner. L. P. Driscoll, postmaster.

City of Sikeston.—C. C. White, mayor; E E. Arthur, C. E. Felker, J. E. Smith, Sr., J. H. Hayden, J. H. Cox, W. E. Hollingsworth, N. E. Fuchs, M. B. Smith, aldermen; T. H. Monan, chief of police; G. B. Parsons, attorney; X. Schneider, collector; E. J. Malone, Jr., clerk; J. W. Moore, police judge; A. E. Lydy, street commissioner; J. W. Smart, cemetery sexton; J. B. Randol, waterworks superintendent; W. S. Murray, engineer; A. J. Moore, treasurer; G. W. Presnell and P. M. Malcolm, physicians; G. B. Parsons and J. C. Lescher, justices of the peace. F. H. Smith, postmaster.

Village of Ancell.—A. J. Blattell, chairman village board; Wm. Welter, Charles Welter, H. J. Miller and G. J. Thomas, members; Wm. Welter, marshal, collector and street commissioner; H. J. Miller, treasurer; Wendelin Georger, clerk; Barney Heuring, justice of the peace. W. C. Arnold, postmaster.

Village of Blodgett.—J. K. Chowning, chairman village board; George Buckhanan, J. S. Plal, W. D. McBride and E. J. Nienstedt, members; J. T. Bonifield, marshal; J. K. P. Chowning, collector; E. J. Nienstedt, physician and clerk; W. D. McBride, treasurer. F. L. Ogilvie, postmaster.

Village of Commerce.—M. P. Post, chairman village board; Ed Daily, Ed Hutchans, Charles Heuchan and Dee High, members; C. M. Wylie, treasurer; J. E. Cummings, collector and street commissioner; W. E. Welty, clerk; R. B. Heuchan and W. L. Simmons, justices of the peace. P. R. Anderson, postmaster.

Village of Crowder.—John T. Howard, chairman village board; G. W. Page, Elden Smith, J. H. Marshall, members; G. W. Page, treasurer; Morse Lynn, clerk; Walter Smith, marshal. J. W. Carlile, postmaster.

Village of Diehlstadt.—W. H. Boyd, postmaster.

Village of Kelso.—L. J. Drury chairman village board; Matt Thomas and Mike Enderle, members; E. S. Hahn, clerk; W. F. Zellner, treasurer; O. J. Dannenmuller, postmaster.

Village of Lambert.—B. L. Barworth, chairman village board; J. T. Marshall, J. C. Walker, P. L. Diebold, members; T. M. Hinkebein, marshal; P. L. Diebold, street commissioner. F. X. Schumacher, treasurer and clerk.

Village of Morley.—L. L. Hunter, chairman village board; P. H. Boyce, J. F. Little, J. W. Coleman and R. L. Harrison, members; L. C. Leslie, treasurer; R. H. Leslie, clerk; J. R. Lee, collector; C. D. M. Gupton, justice of the peace. Miss Jessie Ellis, postmistress.

Village of New Hamburg.—X. Schwartz, chairman village board; Joe Schuemer, A. Dirnberger, John Schlitt and J. G. Scherer, members; J. G. Scherer, marshal; A. Dirnberger, clerk and treasurer. J. A. Dirnberger, postmaster.

Village of Van Duser.—J. G. Kluge, chairman village board; W. F. Edmiston and E. B. Comstock, members; H. W. Alfultis, clerk; L. O. Williams, treasurer; L. P. Woodward, justice of the peace. E. L. Dockins, postmaster.

SHANNON COUNTY.

Sixteenth Congressional District—Thomas L. Rubey (D), Lebanon.
Twenty-second Senatorial District—S. A. Cunningham (D), Eminence.
Twentieth Judicial Circuit—E. P. Dorris (D), Alton.
Representative—D. L. Bales (D), Eminence.

City of Birch Tree.—W. I. Marshall, mayor and treasurer; A. A. Kaller, G. W. Carter, Ben Sutherland and H. Isbell, aldermen; E. W. Murry, marshal, collector and street commissioner; J. H. Isbell, clerk; L. W. Smithson, justice of the peace. George H. King, postmaster.

SHELBY COUNTY.

First Congressional District—Milton Andrew Romjue (D), Macon.
Ninth Senatorial District—Walter C. Goodson (D), Macon.
Second Judicial Circuit—Vernon L. Drain (D), Shelbyville.
Representative—Wilson L. Shouse (D), Shelbina.

City of Shelbyville.—F. L. Schofield, mayor; Nathan Winetroub, Thomas Freeman, G. L. Miller and Arthur Burk, aldermen; E. M. West, marshal; E. M. Cadwell, collector; G. F. Miller, assessor; E. M. Damrell, clerk; Drs. Archer, Salyer and Carson, physicians; J. T. Perry, justice of the peace. Wm. Peoples, postmaster.

City of Clarence.—Q. F. Hall, mayor; W. H. Wine, C. W. Adams, E. E. Casler and H. R. Combs, aldermen; W. L. Hamrick, attorney; Wm. Kemper, marshal; M. Whitby, collector; Pete Blausett, street commissioner; L. W. Jacobs, assessor; F. K. Roy, physician; C. W. Adams, treasurer; E. W. Ragland, clerk; T. H. Phillips, justice of the peace. W. M. Bayliss, postmaster.

City of Hunnewell.—W. H. Y. Byrd, mayor; A. L. Vaughn, R. C. Moss, W. B. Davis and L. M. Landrum, aldermen; Fred Behringer, marshal; Eugene Leake, collector; W. H. Tinsman, street commissioner; Frank Leake, assessor; W. B. Herron, clerk; R. H. Parker, physician; A. T. White, justice of the peace. Chester W. Howe, postmaster.

Town of Shelbina.—J. F. Allgaier, mayor; R. A. Humphrey, C. C. Haywood, H. R. Lasley, B. F. Dobyns, aldermen; C. A. Revercomb, marshal; Ray Huggins, collector; T. J. Rice, assessor; W. T. Dickinson, clerk; J. M. Moore, Wm. McDaniel, justices of the peace. E. W. Jewitt, postmaster.

Village of Bethel.—J. B. Brothers, chairman village board; J. B. Lonman, Roy Nicol, W. C. Boehringer and C. F. Ziegler, members; Roy Nicol, treasurer; Harry Green, marshal; W. C. Boehringer, street commissioner; C. F. Ziegler, clerk. F. G. Noll, postmaster.

Village of Leonard.—T. J. Davis, chairman village board; D. A. Carmichael, collector; Sam Gwynn, street commissioner; Dr. E. N. Gerard, physician; C. M. Carmichael, treasurer; N. P. Wright, clerk; J. P. Smith, justice of the peace. M. Farr, postmaster.

STODDARD COUNTY.

Fourteenth Congressional District—Edward D. Hays (R), Cape Girardeau.
Twenty-third Senatorial District—Von Mayes (D), Hayti.
Twenty-second Judicial Circuit—W. S. C. Walker (D), Kennett.
Representative—F. M. Norman (D), Dexter.

City of Bloomfield.—W. E. Alexander, mayor; C. O. Wilson, J. W. Underhill, E. M. Nunnelee and James Chiles, aldermen; J. R. Allen, marshal; Newton Harris, street commissioner; J. G. Haydock, collector; Estel Humphrey, clerk; George H. Crosser, justice of the peace.

City of Dexter.—C. A. Crane, mayor; C. D. Smith, F. B. Carney, J. N. Moore, Dr. J. W. Smith, W. J. Thrower and S. B. Tatum, aldermen; R. J. Smith, marshal and collector; J. I. Moore, clerk; J. L. McNeely, street commissioner; J. M. Cook, attorney; W. C. Dieckman, physician. Webb Watkins, postmaster.

Town of Advance.—J. H. Simmons, mayor and justice of the peace; J. B. Harness, Jeff Simmons, W. M. Adkins and J. G. Prather, aldermen; Milo Catherman, marshal and street commissioner; Fess Angle, collector; W. H. Simmons, assessor; J. H. Hindman, physician; N. McKearley, treasurer; L. J. Harness, clerk. E. L. Potter, postmaster.

Village of Dudley.—Joseph Sibole, chairman village board; B. H. Nicks, Aud Fortner, Robert Pykiet and J. A. Robinson, aldermen; C. A. Hall, clerk. Lena M. Arnold, postmistress.

Village of Essex.—S. E. Langford, chairman village board; Ira S. Rice, treasurer; R. G. Langley, treasurer. G. C. Meineke, clerk and postmaster.

Village of Grayridge.—C. O. Wilson, chairman village board; E. W. Lasater, Evans Watson, J. H. Powell and William Tucker, aldermen; A. J. Decker, marshal, collector and street commissioner; Adlai Hartley, treasurer; B. E. Spencer, clerk; I. L. Harlan, justice of the peace. E. W. Lasater, postmaster.

Village of Powe.—Joe Murphew, chairman village board; G. H. Jones, Sylvester Brown, William Whitehead, George Gholson, members; J. N. Nicks, attorney and physician; A. A. Copper, marshal, collector and street commissioner; Sylvester Brown, assessor and treasurer; George Gholson, clerk. George H. Jones, postmaster.

STONE COUNTY.

Fourteenth Congressional District—Edward D. Hays (R), Cape Girardeau.
Nineteenth Senatorial District—Solomon E. Bronson (R), Ozark.
Thirty-first Judicial Circuit—Fred Stewart (R), Ava.
Representative—Charles B. Swift (R), Reeds Spring.

Village of Galena.—A. B. McKeehan, chairman village board; C. E. Hageman, R. S. Tromly, J. F. Southard and H. H. Jones, members; R. S. Tromly, treasurer; Eva Norman, clerk and collector; H. H. Jones, justice of the peace. E. D. Gracey, postmaster.

City of Crane.—O. F. Douglas, mayor; A. L. Stuckey, A. B. Hilton, J. S. Hemphill and J. F. Mendenhall, aldermen; William Miller, marshal; R. W. Kelley, collector and police judge; L. A. Thomas, treasurer; J. W. Cook, attorney; J. A. Blades, justice of the peace. B. F. Carney, clerk and postmaster.

SULLIVAN COUNTY.

Second Congressional District—W. W. Rucker (D), Keytesville.
Sixth Senatorial District—Walter Brownlee (D), Brookfield.
Twelfth Judicial Circuit—Fred Lamb (D), Salisbury.
Representative—Joe Nickell (R), Browning.

City of Milan.—A. C. Boyd, mayor; D. J. Baker, C. E. Baldwin, Ab McClaskey, W. E. Watson, Clarence Wheeler and J. A. Crowder, aldermen; P. E. Ryan, marshal; L. T, Pile, clerk; D. M. Wilson, Sr., attorney; A. D. Campbell, treasurer; A. R. McClaskey' street commissioner; James Mewmaw, collector. T. A. Dodge, postmaster.

City of Green Castle.—W. L. Taylor, mayor; Ora Dimmitt, Frank Deering, David Capps and Jacob Eitel, aldermen; W. L. Beall, marshal and collector; M. A. Guiles, clerk, attorney and justice of the peace. Zina Cleeton, postmaster.

City of Green City.—Jos. M. Border, mayor and justice of the peace; G. E. Davis, Glen Kent, D. H. McCully and G. W. Loughead, aldermen; David Ostrom, marshal and collector; R. E. Ash, attorney; O. H. Leas, assessor; W. E. Singley, clerk; E. F. Lane, justice of the peace. F. E. Watson, postmaster.

Town of Humphreys.—C. A. Hamilton, mayor; Norman Jaynes, E. H. Raney, R. D, Glaze and T. A. Street, aldermen; Dave Johnson, marshal; F. C. Pratt, collector; J. J. Peters, street commissioner; M. L. Haning, physician; F. D. Moberly, treasurer; T. A, Street, assessor and clerk; N. C. Clapp, justice of the peace. W. E. Alexander, postmaster.

Village of Harris.—U. S. Bradley, chairman village board and physician; James McCloskey, Benton McCullough, A. C. Roach and C. Leary, members; W. H. Sandfur, collector; Albert Collins, marshal and street commissioner; Charles Collins, assessor; A. C. Roach, treasurer; James McCloskey, clerk; M. Bedwell, justice of the peace. J. T. Haley, postmaster.

Village of Newtown.—Z. H. Smith, chairman village board; C. J. Halley, M. J. Rice, Z. H. Smith, L. C. Benson, members; C. J. Halley, collector and clerk; L. C. Benson, treasurer; R. H. Musgrave, marshal; L. R. Rushton, street commissioner. J. G. Markel, postmaster.

Village of Osgood.—N. Higgins, chairman village board; J. S. Doolin, C. P. Peters, Isaac McCloskey and J. M. Smith, members; Robert Thompson, attorney; A. W. Hart, marshal; W. B. Weston, collector and justice of the peace; Isaac McCloskey, street commissioner; J. S. Doolin, treasurer; U. C. Weston, physician; J. M. Smith, clerk and assessor. W. C. McNabb, postmaster.

Village of Pollock.—M. J. Williams, physician; J. W. Roseberry, justice of the peace. Laurence T. Tucker, postmaster.

Village of Reger.—D. M. Lovell, chairman village board; G. F. Davis, W. M. Shepherd, C. Sibole and C. N. Smith, members; J. D. Tunnell, physician; C. Sibole, clerk. C. E. Maggart, postmaster.

TANEY COUNTY.

Fourteenth Congressional District—Edward D. Hays (R), Cape Girardeau.
Nineteenth Senatorial District—Solomon E. Bronson (R), Ozark.
Thirty-first Judicial Circuit—Fred Stewart (R), Ava.
Representative—James A. Weatherman (R), Forsyth.

Village of Forsyth.—Clarence Bolles, chairman village board; Arthur James, J. E. Felkins, J. G. Root and J. W. Reese, members; Arthur James, clerk and treasurer; J. C. Davis, L. N. Williams and Arthur Kissee, justices of the peace. C. E. Bolles, postmaster.

TEXAS COUNTY.

Sixteenth Congressional District—Thomas L. Rubey (D), Lebanon.
Twenty-second Senatorial District—S. A. Cunningham (D), Eminence.
Nineteenth Judicial Circuit—Leigh B. Woodside (D), Salem.
Representative—W. T. Shepard (D), Houston.

City of Cabool.—C. P. Patton, mayor; C. E. Davis, J. P. Roberts, D. E. Fredrick and W. R. Clifton, aldermen; R. P. Hilbert, marshal and collector; Pat Miley, attorney; J. P. Roberts, street commissioner and assessor; W. R. Clifton, clerk; L. M. Edens, physician; John O'Hearn, justice of the peace. A. J. McKinney, postmaster.

City of Houston.—W. T. Elliott, mayor; W. W. Day, Fred Nagel, G. F. Rominer, C. E. Elmore, Kirby Smith and John A. Rea, aldermen; Tobe Teague, marshal, collector and street commissioner; C. M. Beaumont, treasurer; T. B. Carmical, clerk; D. E. Impey, attorney; J. W. Phenister, physician; R. C. McBride and J. M. Farley, justices of the peace. W. H. Farris, postmaster.

Town of Licking.—J. H. Smith, mayor; John Williams, A. N. Marr, J. A. Pharris and E. F. Dunlap, aldermen; T. C. Barringer, marshal; John Williams, collector; A. N. Marr, street commissioner, treasurer and clerk; Stanley Mitchell, assessor; R. E. Mitchell, physician; J. B. Payne, justice of the peace. O. C. Meadows, postmaster.

Town of Summersville.—J. H. Allen, chairman town board; C. R. Terrill, Frank Harris, Joe Drewell and G. O. McCaskill, members; William F. Helton, marshal; W. R. Brown, justice of the peace. Hiram W. Craig, postmaster.

VERNON COUNTY.

Fifteenth Congressional District—I. V. McPherson (R), Aurora.
Twentieth Senatorial District—William W. Bowker (D), Nevada.
Twenty-sixth Judicial Circuit—Berry G. Thurman (D), Nevada.
Representative—Augustus J. Earl (D), Milo.

City of Nevada.—E. B. Todd, mayor; G. E. Charles, Walker Bacon, H. R. Clinkenbeard, J. H. Crawford, U. S. Crocker, J. J. Eddlemon, J. M. Edmiston, G. R. Godfrey, F. L. Porter and W. B. Schnatterly, aldermen; S. L. Higgins, clerk; A. J. King, counselor; L. N. Kennedy, attorney; W. W. Armstrong, police judge; W. H. Kennedy, marshal; J. W. McAninch, collector; W. F. Sterett, treasurer; A. T. Ellis, assessor; W. H. Wood, engineer; Dr. Q. M. Brown, health officer; G. F. Wilson, street commissioner. Joseph Harper, postmaster.

City of Schell City.—R. A. Marcus, mayor and justice of the peace; W. F. Young, James King, John W. Dade and J. H. Keeney, aldermen; J. T. Halsey, marshal and collector; C. C. Starkey, assessor; C. S. Marquis, clerk. J. B. Davis, postmaster.

City of Sheldon.—T. N. Day, mayor; W. H. Masters, J. T. Jones, Bert Triplett and Press Cameron, aldermen; G. H. Finch, marshal; Homer M. Poage, attorney; James Wisehart, collector; Charles Gose, assessor; J. H. DeVelliers, clerk and justice of the peace; H. T. Houston, treasurer. L. S. Worman, postmaster.

Town of Milo.—A. J. Earl, mayor; Fred Caton, marshal and street commissioner; Jim Wilson, assessor; Walter Halpin, treasurer; J. H. Hamblin, justice of the peace; H. S. Dickson, clerk. C. E. Clark, postmaster.

Town of Walker.—Rev. W. A. Frasier, mayor; E. Hinkle, C. C. Coons, J. C. Mitchell and E. K. Pritchard, aldermen; A. C. Goodin, marshal; C. C. Coons, clerk; J. C. Mitchell, treasurer; E. K. Pritchard, street commissioner; S. T. Prewitt, assessor; Mrs. Mary Ewing, collector. Mrs. L. M. Hays, postmistress.

Village of Bronaugh.—C. A. Thompson, chairman village board; O. E. Feller, Frank Ellis, R. W. Lewis and M. D. Hudson, members; Fred McReynolds, marshal; M. D. Hudson, treasurer; O. E. Feller, collector; R. A. Sherrell, street commissioner; M. Rich, justice of the peace. F. L. Holland, postmaster.

Village of Deerfield.—H. H. Hughes, chairman village board; E. G. Hughes, Bert Carpenter, Ed Lawrence and Art Bales, members; E. G. Hughes, treasurer; Bert Carpenter, marshal; Ed Lawrence, clerk; Art Bales, street commissioner; John Holcomb, assessor; A. B. Holcomb and William Bond, justices of the peace. N. B. Primm, postmaster.

Village of Harwood.—E. C. Alumbaugh, chairman village board; Dr. G. S. Walker, G. H. Wilson and A. M. Broughton, members; Birt Alumbaugh, street commissioner; Dr. G. S. Walker, physician; G. W. Steincross, treasurer; A. L. Collins, collector and clerk; A. M. Broughton, justice of the peace. Mabel Waggoner, postmistress.

Village of Metz.—C. O. Wilson, chairman village board; W. L. Charles, E. M. Miller, J. F. Tough and T. J. Ross, members; W. L. Charles, treasurer; E. H. Strait, clerk and collector; G. F. Morgan, marshal and street commissioner; R. F. Yeates, assessor; J. J. Stark, justice of the peace. L. A. Robinson, postmaster.

Village of Montevallo.—W. S. Kokendoffer, chairman village board; C. W. Slusser, Ora Bright, E. T. Dark and W. H. Bullock, members; W. H. Bullock, marshal; C. W. Slusser, treasurer; Ora Bright, clerk; E. T. Dark, street commissioner. Mrs. Lola E. May, postmistress.

Village of Richards.—R. O. Crurm, chairman village board; Wm. McGee, L. D. Huffaker, John Le Fleener, William Peas, aldermen; J. L. Stephens, marshal; R. T. Cox, treasurer; William Crowley, assessor; Sam Moor and J. P. Dixon, justices of the peace; G. W. Hamlitt, clerk. Mrs. Ida Brady, postmistress.

Village of Stotesbury.—C. L. Steel, chairman village board and physician; H. H. Whitehouse, J. R. Chambers, Daniel Rardin and C. S. Brown, aldermen; J. E. Reed, marshal and street commissioner; J. E. Clark, collector and clerk; H. H. Whitehouse, treasurer; W. H. Johnson, justice of the peace. Mrs. H. L. Crook, postmistress.

WARREN COUNTY.

Ninth Congressional District—Champ Clark (D), Bowling Green.
Tenth Senatorial District—Frank G. Harris (D), Columbia.
Eleventh Judicial Circuit—Ernest S. Gantt (D), Mexico.
Representative—Frank B. Hodges (R), Case.

City of Warrenton.—A. E. Klingenberg, mayor; Jos. Bentz, E. H. Winter, F. W. Nieburg and W. B. Yocum, aldermen; Fritz Luttmann, marshal and street commissioner; William Petersmeyer, collector; Emil Roehrig, attorney; E. S. Aydelott, clerk; Dr. J. H. Dyer, physician; J. P. Chiles and W. H. Morse, justices of the peace. L. M. Hutcherson, postmaster.

WASHINGTON COUNTY.

Thirteenth Congressional District—Marion E. Rhodes (R), Potosi.
Twenty-fourth Senatorial District—Carter M. Buford (D), Ellington.
Twenty-first Judicial Circuit—Elbridge M. Dearing (D), Potosi.
Representative—William H. Evens (R), Hopewell.

City of Potosi.—Dr. J. P. Townsend, mayor; H. C. Bell, C. A. Strayer, A. H. Carr and J. H. Swift, aldermen; M. L. Livingston, marshal; T. W. Bell, collector; C. H. Richeson, attorney; C. A. Strayer and J. H. Swift, street commissioners; H. C. Bell, clerk; A. H. Carr, treasurer; Lovel Bryan and H. P. Kidd, justices of the peace. B. E. Flynn, postmaster.

Village of Caledonia.—G. H. Eversole, chairman village board; R. R. Bean and N. R. White, members; W. J. Dent, clerk; C. H. Queen, treasurer. E. J. Hays, postmaster.

WAYNE COUNTY.

Thirteenth Congressional District—Marion E. Rhodes (R), Potosi.
Twenty-first Senatorial District—O. S. Harrison (D), Kennett.
Twenty-first Judicial Circuit—Elbridge M. Dearing (D), Potosi.
Representative—Dr. C. H. Jones (D), Brunot.

City of Greenville.—J. S. Marsh, mayor; Elsworth Barrow, James W. Frederick, Henry Lee and A. L. Clayton, aldermen; Nelson Colegrove, marshal and street commissioner; V. V. Ing, attorney and clerk; Oliver Brooks, collector; Charles Barrow, assessor; F. J. Stephens and J. F. Rhodes, justices of the peace. William Warmack, postmaster.

City of Piedmont.—William T. Powers, mayor; John L. Wilkinson, George W. Stivers, S. S. Malcolm and H. S. Lamb, aldermen; A. O. Daniel, attorney; James H. Turner, marshal and street commissioner; T. W. Harris, assessor; A. L. Darnell, physician; A. M. Luna, treasurer; T. E. Daffron, clerk; John Schiek and John W. Young, justices of the peace. Bristol French, postmaster.

WEBSTER COUNTY.

Sixteenth Congressional District—Thomas L. Rubey (D), Lebanon.
Nineteenth Senatorial District—Solomon E. Bronson (R), Ozark.
Twenty-first Judicial Circuit—Cornelius H. Skinker (R), Bolivar.
Representative—H. C. Day (R), Conway.

City of Marshfield.—V. Jenson, mayor; John McVay, J. U. Terry, B. C. Shields and Fred Gilbert, aldermen; S. V. Conrad, attorney; John W. Daniels, marshal and street commissioner; U. W. Haymes, collector; Hubbard Minor, treasurer; Irene McVay, clerk; Wm. Douglas and A. B. Haymes, justices of the peace. C. C. Hamilton, postmaster.

City of Seymour.—James McMahan, mayor; J. W. McGinnis, J. E. Kirkpatrick, C. H. Bowman and W. U. Morton, aldermen; C. W. Banks, attorney; I. A. Andrews, marshal; C. H. White, collector; J. S. Bruton, physician; E. H. Cardwell, treasurer; R. C. White, clerk; John B. Miller, justice of the peace. Carl Garner, postmaster.

Village of Niangua.—L. A. Hudson, chairman village board and justice of the peace; Abe Pierson, W. A. Brown, E. Bradshaw and W. M. Puett, members; G. A. Bray, marshal and street commissioner; D. A. Williams, physician; L. A. Williams, treasurer; R. O. Brown, clerk. Sterling Price, postmaster.

WORTH COUNTY.

Third Congressional District—*Joshua W. Alexander (D), Gallatin.
First Senatorial District—James W. McKnight (D), King City.
Fourth Judicial Circuit—John M. Dawson (D), Maryville.
Representative—J. E. Wyman (D), Grant City.

*Appointed Secretary of Commerce by President Wilson.

City of Grant City.—Ed Kelso, mayor; Alex. Gladstone, George Oehler, John Pugh and Cory Pettijohn, aldermen; S. D. Witmer, marshal; W. T. Long, street commissioner; C. B. DuBois, attorney; J. L. Dawson, collector; J. F. Dawson, treasurer; W. C. Okey, clerk; O. P. M. Mills, physician; George Hopkins and Henry Swift, justices of the peace. W. P. Spillman, postmaster.

WRIGHT COUNTY.

Sixteenth Congressional District—Thomas L. Rubey (D), Lebanon.
Twenty-second Senatorial District—S. A. Cunningham (D), Eminence.
Eighteenth Judicial Circuit—Fred Stewart (R), Ava.
Representative—Charles W. Evans (R), Mountain Grove.

City of Hartville.—J. W. Jackson, mayor; J. F. Allen, N. A. Murrell, G. M. Hunter, S. S Bear, F. M. Moreland and Walter Evans, aldermen; P. L. Hanson, marshal, collector and street commissioner; C. H. Jackson, attorney; G. M. Hunter, treasurer; John T. Pope, clerk; B. E. Latimer and A. J. Farmer, physicians; John Turner and Mike Smith, justices of the peace. George W. Summers, postmaster.

City of Mansfield.—J. B. Freeman, mayor; J. A. Fuson, J. C. Turner, W. A. Black and L. L. Livingston, aldermen; N. J. Craig, attorney; J. W. Floyd, marshal and street commissioner; C. L. Turner, collector; C. C. Newton, assessor; J. A. Fuson, physician; Mrs. Blanche Anderson, treasurer; J. W. Brazeal, clerk; C. V. Ashworth, justice of the peace. Charles A. Stephens, postmaster.

City of Mountain Grove.—W. S. Candler, mayor; A. H. Bradford, C. W. Bayless, F. M. Hayes, Elmer Hurt, E. E. Randel, R. S. Leascher, J. A. Walker and L. W. Williams, aldermen; M. E. Needham, police judge; N. B. Schollenberger, collector; C. C. Atkinson, marshal and street commissioner; G. G. Breece, night marshal; F. E. Schooley, attorney; G. S. Townsend, clerk; C. B. Stephens, treasurer; Dr. A. C. Ames, physician. James Coday, postmaster.

MISSOURI IN THE WAR WITH GERMANY

MISSOURI IN THE WAR WITH GERMANY.

(By the Adjutant General's Office.)

Under the proclamation of the President, dated June 18, 1916, the entire National Guard of Missouri, consisting of 5,030 officers and men under the command of Brigadier-General Harvey C. Clark, was on duty on the Mexican border for some six months during the year 1916 in the Laredo district, patrolling 145 miles of the boundary between Mexico and the United States. The last Missouri organization had just been released from duty when war was declared against Germany.

The Governor applied to the Militia Bureau for authority to recruit all organizations of the National Guard to war strength and to organize all the new units which the state would be entitled to organize under the act of Congress approved June 3, 1916, commonly called the Defense Act, and such authority was granted. General Clark, the commanding general of the Missouri National Guard, was accordingly assigned the task of organizing, training and equipping in three months a force which under the Defense Act the state was given five years to raise. The recruitment of the old and the raising of the new organizations progressed with the greatest rapidity, and on the date of the induction of the National Guard into federal service on August 5, 1917, this state had organized every unit authorized by the Militia Bureau. When released from federal service on its return from the Mexican border in the early part of 1917 the Guard consisted of four regiments of infantry, a battalion of field artillery, a signal corps company, a troop of cavalry, a field hospital and an ambulance company aggregating 4,447 officers and men. Between the date of the declaration of war on April 6, 1917, and that of induction into federal service on August 5, 1917, this force was increased to six regiments of infantry, two regiments of field artillery, a signal corps battalion, a battalion of engineers, two field hospitals, two ambulance companies, a motor supply train and a troop of cavalry with an aggregate strength of 14,756 officers and men.

The entire National Guard was mobilized at the State Rifle Range at Nevada on August 5, 1917, under the command of Brigadier General Harvey C. Clark, and remained there under the training of its own officers for some two months. It consisted of the following units:

1st Missouri Infantry—(St. Louis).
2d Missouri Infantry—(Carthage, Butler, Lamar, West Plains, Sarcoxie, Clinton, Jefferson City, Aurora, Webb City, Joplin, Nevada, Peirce City, Lebanon and Springfield).
3d Missouri Infantry—(Kansas City, Liberty and Boonville).
4th Missouri Infantry—(Tarkio, Mound City, Weston, St. Joseph, Trenton, Chillicothe, Carrollton, Hannibal, Caruthersville, Bethany, Kirksville, Columbia, Sedalia and Louisiana).
5th Missouri Infantry—(St. Louis).
6th Missouri Infantry—(Cape Girardeau, Sikeston, Dexter, Poplar Bluff, Kennett, Campbell, Doniphan, Cabool, Seymour, Caruthersville, Sedalia, Richmond, Lexington, St. Joseph, Willow Springs and Carterville).
1st Missouri Field Artillery—(St. Louis and Kansas City).
2d Missouri Field Artillery—(Kansas City and Independence).
1st Battalion Missouri Signal Corps—(Kansas City).
1st Battalion Missouri Engineers—(Kansas City).
1st Missouri Motor Supply Train—(St. Louis).
Missouri Field Hospital No. 1—(St. Joseph).
Missouri Field Hospital No. 2—(Kansas City).
Missouri Ambulance Company No. 1—(Kansas City).
Missouri Ambulance Company No. 2—(Chamois).
Troop B, Missouri Cavalry—(St. Louis).

On September 28th the troops entrained for Camp Doniphan, Oklahoma, and were there consolidated with the Kansas National Guard, the combined National Guard of Missouri and Kansas constituting the 35th Division, this state furnishing about two-thirds and Kansas one-third of its strength. Upon arrival at Camp Doniphan the 1st Missouri Infantry and the 5th Missouri Infantry from St. Louis were consolidated under the name of the 138th Infantry. The 4th Missouri Infantry, from various towns in North Missouri, was consolidated with the 3d Kansas and designated the 139th Infantry. The 3d Missouri Infantry, largely from Kansas City, and the 6th Missouri Infantry, from all sections of the state, were consolidated as the 140th Infantry. The 2d Missouri Infantry, from Southwest Missouri, was disbanded and formed into three Machine Gun Battalions, designated the 128th, 129th and 130th Machine Gun Battalions, and its headquarters and supply company constituted

a Trench Mortar Battery. The designation of the 1st Missouri Field Artillery (St. Louis) was changed to the 128th Field Artillery, and that of the 2d Missouri Field Artillery (Kansas City), consolidated with Troop B, was changed to the 129th Field Artillery. The two Missouri Field Hospitals and two Ambulance Companies were designated the 110th Sanitary Train. The Missouri Engineer Battalion was consolidated with the Kansas battalion and designated the 110th Engineers. The Missouri Supply Train became the 110th Motor Supply Train.

The training of the National Guard composing the 35th Division at Camp Doniphan was under its own National Guard officers, and the wonderful record it made in France is due solely to the efforts of the citizen soldiers of Missouri and Kansas who composed it.

The division remained at Camp Doniphan until April 12, 1918, when it moved to Camp Mills, New York, and embarked for Europe on April 25, 1918, arriving at Liverpool on May 7th. From England the troops were moved to France, landing there May 17, 1918. After a brief period of training in France the Division was moved to the front line trenches in the Vosges sector. After a long stay in the trenches it was attached to the contingent of the American Army which participated in the St. Mihiel advance, forming a part of the reserve. Following the reduction of the St. Mihiel salient it was moved to the Argonne and for six days participated in the fiercest fighting of this the greatest and decisive battle of the war. The 35th Division was the razor edge of the advancing American wedge; it bore the brunt and four picked divisions of the Prussian Guard, the 1st, 2nd, 3rd and 4th, were thrown in its way only to be routed. It went over the top at 5:30 a. m. on September 26, 1918, and on October 1st, after six days of the most desperate fighting of the war, it had captured every objective from Vouquois Hill to Exermont, advancing a distance of some eleven miles over a terrain mined and fortified with barbed wire and concrete as strongly as Prussian ingenuity knew how to defend it. The casualties of the Division in this engagement were 7,854, of which number 675 Missourians were killed and 4,561 wounded. Thirty-five Missouri Infantry officers of the Division were killed and 85 wounded, a percentage of forty, which was the largest relative loss in any division in the American Army, a mute testimonial to the bravery and matchless gallantry of the National Guardsmen who did not fear to lead where death was taking its heaviest toll. Six hundred and forty Missouri enlisted men were killed and 4,476 wounded, or 35 per cent of the Missourians in the Division, conclusive evidence of the nature of the task assigned them and their heroic accomplishment. Thus the citizens soldiery of Missouri and Kansas met and defeated the professional troops of the nation, which stands as the foremost exponent of professional militarism. The heroic gallantry and heroism of the Missouri and Kansas National Guardsmen who fought in the Argonne were commended alike by friend and foe in the strongest terms language can employ. The division returned to the United States in the early part of May, 1919, and was finally discharged from federal service at Camp Funston during that month.

One National Guard unit, the First Missouri Signal Corps Battalion stationed at Kansas City, commanded by Major Ruby D. Garrett, was attached to the Rainbow Division consisting of National Guard units selected from the National Guard of twenty-seven states. The record made by this Division (the 42nd) was one of the most remarkable of any American troops in France, and the Missouri contingent was considered one of its very best.

Shortly after the mobilization of the National Guard and the regular army the government began the organization of another great force under the provisions of the Selective Service Act. The first contingent of drafted men from Missouri was sent to Camp Funston, and together with the men from Kansas, Nebraska, South Dakota, Colorado, Arizona and New Mexico were organized into the 89th Division trained by Major General Leonard Wood. Its personnel, drawn from the flower of the citizenship of the great middle west, was the very finest. Its officers were in large part without previous military training other than that obtained in the excellent course given in the officers' training camps, which preceded the mobilization of the selective service men, but so well did they learn the art of war the Division was sent to France in June, 1918, and became one of the very finest fighting units in the American Expeditionary Forces. It was at St. Mihiel and in the great battle of the Argonne, in both of which engagements it conducted itself with magnificent gallantry reflecting the very greatest credit upon the citizen soldiery of the great middle west. While men from this state were in every unit in this Division, the 354th Infantry, the 356th Infantry, the 342nd Field Artillery, the 314th Signal Corps Battalion and the 314th Engineers contained a preponderance of Missourians, and these were practically Missouri units. The Division made a total advance of 48 kilometers, and its casualties in the two battles of St. Mihiel and the Argonne were 8,813. The wonderful record made by this Division composed of officers and men of the great Middle West called suddenly from civil life explodes the old theory of the advocates of professional militarism that the making of a soldier requires a year's training, and demonstrates beyond all question the superior worth of the civilian soldier. This Division was the superior from every standpoint of the professional soldiery of Germany on the day it landed in Europe and the Prussian mercenaries went down before it like grain before the reaper. The Division returned to this country early in June, 1919, and was discharged from the federal service during the same month.

Another Missouri unit which acquitted itself with great credit was the 12th Engineers, organized largely from railroad men in the city of St. Louis.

Missouri was represented in almost every company, battery, corps or contingent in the American army, and this state contributed its full quota to the officers reserve corps, the navy, the regular army, the aviation service, the marine corps, railroad troops, etc. The conduct and bearing of our officers and men in all of these organizations was such as to reflect the greatest credit upon the state. Many of them have been decorated for acts of conspicuous daring and gallantry. The total number of Missourians serving in the war against Germany is as follows:

In the army, including all branches of the service, 128,000.

In the navy, 6,910.

In the marine corps, 3,400.

Exact figures as to the casualties among Missourians serving cannot be given at this time because the records at Washington are as yet incomplete, but in a general way it may be said that they were about 15,000, of which number 2,500 were fatalities.

Owing to the sudden termination of the war, only about fifty per cent of those called into service got to France, but those who were at the date of the signing of the armistice in the several training camps stood ready to go and would have given the same account of themselves on the battlefield as their comrades at the front. Nor must the nature of their sacrifice be minimized. They were taken from their homes and occupations, entailing in many cases untold suffering and hardships. Family ties were broken, positions lost, the whole future of the soldier made uncertain. The life of a soldier in the field, even though it be a training camp, is one of hardship and hazard. The toll there paid in sickness and death was a heavy one—thousands died from pneumonia and influenza. The records of the army show that more men died in the training camps from these two maladies than were killed in battle. The real hero in this war as in all wars is not the man whose name appears in the headlines, but the common soldier who served in humble position faithfully and well. We find his name leading the totals of battle deaths and camp fatalities—when the honor roll is made up let us not forget him.

The Fiftieth General Assembly passed the following acts in the interest of the citizen soldiery of Missouri;

Soldiers' and Sailors' Employment Commission: An act constituting the Adjutant General and the State Labor Commissioner a commission to assist discharged Missouri soldiers, sailors and marines in obtaining employment. Provision is made for publishing the name of any employer who refuses to reinstate in his former position any discharged Missouri soldier, sailor or marine. The general office of the commission is in the Adjutant General's office at Jefferson City. Branch offices are maintained at St. Louis, Kansas City, St. Joseph and elsewhere. Ten thousand dollars was appropriated for the purpose of carrying out the act.

County Memorials: An act authorizing the county court in each county and the municipal body in each city in the state not part of a county to erect a suitable memorial building or monument or to place a suitable bronze tablet in some public building at the county seat dedicated to the memory of the soldiers, sailors and marines furnished by the county or city in the war with Germany. One hundred and thirty thousand dollars was appropriated for this purpose. Under the provisions of the act the county clerk is required to compile and preserve in his office a complete record of each soldier, sailor or marine who served from such county or city in the war with Germany.

Soldiers' and Sailors' Memorial Hall: An act dedicating both floors of the east corridor of the new capitol building to the purpose of a soldiers' and sailors' memorial hall and directing the Adjutant General to display therein in appropriate cases the battle flags carried by all Missouri units in the Seminole War, the Mexican War, the Civil War, the Spanish-American War, on the Mexican border and in the war with Germany, together with all war trophies and relics connected with the service of Missourians in the various wars in which troops from this state have served. Fifteen thousand dollars was appropriated for this purpose.

Memorial in France: The act provides for the appointment of a commission of seven Missouri soldiers who served with combat troops in France to locate and erect a memorial in France to the memory of Missourians who there fell. Twenty-five thousand dollars was appropriated for this purpose.

History and Biographical Record of Missouri Soldiers, Sailors and Marines who served in the War with Germany: The act authorizes the Adjutant General to compile and publish a record of the participation of Missouri units or units composed in large part of Missourians in the war with Germany, together with a biography of every Missouri soldier, sailor and marine who served. Provision is made for the free distribution of copies of this history and record to all libraries, public schools, etc., in the state. It is estimated that this work will contain about six volumes. Twenty-five thousand dollars was appropriated for this purpose.

Medals for Missouri Soldiers, Sailors and Marines: The act authorizes the Adjutant General to procure and present to each Missouri soldier, sailor and marine who served in the war with Germany an appropriate bronze medal as a slight token of the gratitude of the state to its sons who served. The act likewise authorizes the presentation of a medal to each Mis-

souri Volunteer who served in the war with Spain and to each member of the Missouri National Guard who served on the Mexican border in 1916. Twenty-five thousand dollars was appropriated for this purpose.

Reorganization of the National Guard: The act revises the military code of the state and provides for the reorganization of the National Guard with the same status it had when inducted into the federal service on August 5, 1917. Two hundred and sixty-five thousand dollars was appropriated for the support and maintenance of the National Guard during the biennial period.

MISSOURI NATIONAL GUARD.

Commander in Chief—Governor Frederick D. Gardner.

Adjutant General—Harvey C. Clark.

The Adjutant General is appointed by and holds his office at the pleasure of the Governor. Military secretary to the Governor, with rank of brigadier general. Resides at capital; salary $3,500.

Members of Governor's Staff.

Name.	*Rank.*	*Date of rank.*	*Station.*
Colonels—			
Martin J. Collins	Aid-de-camp	January 9, 1917	St. Louis.
Bruce Cameron	Aid-de-camp	January 9, 1917	St. Louis.
John O. Ballard	Aid-de-camp	January 9, 1917	St. Louis.
Benjamin G. Brinkman	Aid-de-camp	January 9, 1917	St. Louis.
Jesse L. Carleton	Aid-de-camp	January 9, 1917	St. Louis.
Houston H. Crittenden	Aid-de-camp	January 9, 1917	Kansas City.
Philip B. Fouke	Aid-de-camp	January 9, 1917	St. Louis.
Russell E. Gardner	Aid-de-camp	January 9, 1917	St. Louis.
Theodore Marx	Aid-de-camp	January 9, 1917	St. Louis.
Divid May	Aid-de-camp	January 9, 1917	St. Louis.
Samuel A. Walker	Aid-de-camp	January 9, 1917	St. Louis.
Robert A. B. Walsh	Aid-de-camp	January 9, 1917	St. Louis.
William M. Walker	Aid-de-camp	January 9, 1917	St. Louis.
J. Harry Dickbrader	Aid-de-camp	January 9, 1917	Washington.
Charles F. Enright	Aid-de-camp	January 9, 1917	St. Joseph.
Louis B. Houck	Aid-de-camp	January 9, 1917	Cape Girardeau.
Walter T. Kemper	Aid-de-camp	January 9, 1917	Kansas City.
Nelson Leonard	Aid-de-camp	January 9, 1917	Bunceton.
H. B. McDaniel	Aid-de-camp	January 9, 1917	Springfield.
Joseph Gilman Miller	Aid-de-camp	January 9, 1917	Kansas City.
Dulany Mahan	Aid-de-camp	January 9, 1917	Hannibal.
William H. Powell	Aid-de-camp	January 9, 1917	Sedalia.
Thomas L. Price	Aid-de-camp	January 9, 1917	Jefferson City.
Lee Shelton	Aid-de-camp	January 9, 1917	Kennett.
Fred Morris	Aid-de-camp	January 9, 1917	Mexico.
Eugene B. Todd	Aid-de-camp	January 9, 1917	Nevada.
Charles L. Woods	Aid-de-camp	January 9, 1917	Rolla.
F. E. Lovell	Aid-de-camp	January 9, 1917	Carrollton.
Paul B. Moore	Aid-de-camp	January 9, 1917	Charleston.
Frank B. Forney	Aid-de-camp	January 9, 1917	Moberly.
Frank A. Watts	Aid-de-camp	January 9, 1917	St. Louis.
Frank A. Hicks	Aid-de-camp	January 9, 1917	St. Louis.
Charles B. Morton	Aid-de-camp		Louisville, Ky.
J. M. Robinson	Aid-de-camp		
John I. Martin	Aid-de-camp		St. Louis.
John C. Fennell	Aid-de-camp		Kansas City.
Ross E. Burns	Aid-de-camp		Joplin.
John F. Lumkin	Aid-de-camp		Kansas City.
John T. Willingham	Aid-de-camp		Nashville, Tenn.
Emmett Y. Burton	Aid-de-camp		Mexico.

ROSTER OF THE NATIONAL GUARD OF MISSOURI.

Brigadier General Harvey C. Clark, Commanding.

The entire National Guard, except the Inspector General's Department and the Ordnance Department, was called into federal service by the President August 5, 1917. It mobilized at the State Rifle Range at Nevada on that date and remained in training there for two months, when it was sent to Camp Doniphan for consolidation with the Kansas National Guard as the 35th Division, and then to France. The roster given is that of the date of its call into federal service.

FIRST BRIGADE.

(Composed of the Second, Fourth and Sixth Regiments of Infantry).

Brigadier General Harvey C. Clark, commanding.....Nevada
Major Norman B. Pearman, Brigade Adjutant.....Aurora

SECOND INFANTRY.

Colonel William A. Raupp, commanding.....Peirce City
Lieutenant Colonel Paul Tucker.....Lamar
Major Westley Halliburton.....Carthage
Major Thomas Loy.....Aurora
Major Elmer H. Trowbridge.....Carthage
1st Lieutenant Bradford B. Minor, Battalion Adjutant.....Joplin
1st Lieutenant John F. Williams, Battalion Adjutant.....Joplin
1st Lieutenant James K. Saunders, Battalion Adjutant.....Peirce City
1st Lieutenant R. O. Mackintosh, Chaplain.....

HEADQUARTERS COMPANY (PEIRCE CITY).

Name.	*Rank.*	*Residence.*
Captain Harold W. Brown	Adjutant	Nevada

SUPPLY COMPANY (NEVADA).

Fred W. Manchester	Captain	Joplin
Clyde A. Narramore	2d Lieutenant	Carthage

MACHINE GUN COMPANY (NEVADA).

James J. Corey	Captain	Nevada
Harry J. Beagles	1st Lieutenant	Nevada
Edwin A. Samuel	2d Lieutenant	Nevada
James L. Senter	2d Lieutenant	Nevada

COMPANY A (CARTHAGE).

Ward L. Schrantz	Captain	Carthage
Louis E. Dettwiler	1st Lieutenant	Carthage
Frank L. Snyder	2d Lieutenant	Carthage

COMPANY B (BUTLER).

George L. Caruthers	Captain	Butler
William O. Jackson	1st Lieutenant	Butler
John C. Frazier	2d Lieutenant	Butler

COMPANY C (LAMAR).

James A. Frow	Captain	Lamar
Robert Thompson	1st Lieutenant	Lamar
Fred D. Hays	2d Lieutenant	Lamar

COMPANY D (WEST PLAINS).

Mark D. Springer	Captain	West Plains
Wayne T. Boles	1st Lieutenant	West Plains
Felix G. Halstead	2d Lieutenant	West Plains

COMPANY E (SARCOXIE).

Name.	*Rank.*	*Residence.*
Walter Tydings	Captain	Sarcoxie
Warren S. Perry	1st Lieutenant	Monett
George N. Cale	2d Lieutenant	Sarcoxie

COMPANY F (CLINTON).

Courtney A. McKinley	Captain	Clinton
Clement P. Dickinson	1st Lieutenant	Clinton
Taylor L. Francisco	2d Lieutenant	Clinton

COMPANY G (JOPLIN).

Myron F. Bundy	Captain	Joplin
Ludwig L. Everson	1st Lieutenant	Joplin
Ralph B. Henderson	2d Lieutenant	Joplin

COMPANY H (LEBANON).

Douglas D. McDonald	Captain	Lebanon
Roy W. Butts	1st Lieutenant	Lebanon
Charles Hughes	2d Lieutenant	Lebanon

COMPANY I (WEBB CITY).

Fred H. Nesbitt	Captain	Webb City
Charles R. Marquis	1st Lieutenant	Webb City
Ernest V. Arbuckle	2d Lieutenant	Webb City

COMPANY K (SPRINGFIELD).

Paul A. Frey	Captain	Springfield
Louis E. Eslick	1st Lieutenant	Springfield
John Helfrecht	2d Lieutenant	Springfield

COMPANY L (JEFFERSON CITY).

William S. Moore	Captain	Jefferson City
	1st Lieutenant	
Lee Ruthven	2d Lieutenant	Jefferson City

COMPANY M (AURORA).

William A. Oglesby	Captain	Aurora
Pierre Grigg	1st Lieutenant	Aurora
Ben C. Oglesby	2d Lieutenant	Aurora

SANITARY DETACHMENT (JOPLIN).

Major Earl H. Welcome	Surgeon	Joplin
Captain Harry A. Leaming	Surgeon	St. Joseph
1st Lieutenant Wm. M. Hoel	Surgeon	Joplin
1st Lieutenant Floyd S. Bates	Surgeon	Adrian

FOURTH INFANTRY.

Colonel John D. McNeely, commanding	St. Joseph
Major Clay C. Macdonald	St. Joseph
Major James Rieger	Kirksville
Major William D. Stepp	Trenton
1st Lieutenant Donald M. Macdonald, Battalion Adjutant	St. Joseph
1st Lieutenant James H. McCord, Jr., Battalion Adjutant	St. Joseph
1st Lieutenant Augustus B. Ridge, Battalion Adjutant	Ilasco

HEADQUARTERS COMPANY (ST. JOSEPH).

Captain Walter M. Mann	Adjutant	St. Joseph

SUPPLY COMPANY (ST. JOSEPH).

Charles J. Hall	Captain	St. Joseph
Arthur F. Amick	2d Lieutenant	St. Joseph

MACHINE GUN COMPANY (SEDALIA).

Name.	*Rank.*	*Residence.*
William F. Logan	Captain	Sedalia
Walter A. Wood	1st Lieutenant	Sedalia
Joseph L. Darr	2d Lieutenant	Greenridge
Earl G. Pitts	2d Lieutenant	Sedalia

COMPANY A (TARKIO).

Thomas Herridge	Captain	Tarkio
Morris H. Hall, Jr	1st Lieutenant	Tarkio
Homer Yale	2d Lieutenant	Tarkio

COMPANY B (CARUTHERSVILLE).

William B. Hitchcock	Captain	Caruthersville
Victor T. Malloure	1st Lieutenant	Caruthersville
Harry E. Malloure	2d Lieutenant	Caruthersville

COMPANY C (KIRKSVILLE).

Jasper Newton Gates	Captain	Kirksville
Raymond W. Cater	1st Lieutenant	Kirksville
John D. Heiny	2d Lieutenant	Kirksville

COMPANY D (TRENTON).

William C. Williamson	Captain	Trenton
Gus. S. Gehlbach	1st Lieutenant	Trenton
Homer B. Loman	2d Lieutenant	Trenton

COMPANY E (HANNIBAL).

Karl C. Bostwick	Captain	Hannibal
William H. McDonald	1st Lieutenant	Hannibal
James R. Paynter, Jr	2d Lieutenant	

COMPANY F (COLUMBIA).

Asbury Roberts	Captain	Columbia
William E. Galligan	1st Lieutenant	Columbia
George H. Klinkerfuss	2d Lieutenant	Columbia

COMPANY G (BETHANY).

Randall Wilson	Captain	Bethany
Arthur A. Axline	1st Lieutenant	Bethany
Carlisle R. Wilson	2d Lieutenant	Bethany

COMPANY H (CARROLLTON).

Joseph W. McQueen	Captain	Carrollton
Browy Dyer	1st Lieutenant	Carrollton
Ralph H. Cox	2d Lieutenant	Carrollton

COMPANY I (CHILLICOTHE).

Alexander M. Ellett	Captain	Chillicothe
Robert W. Roberts	1st Lieutenant	Chillicothe
Ross Diehl	2d Lieutenant	Chillicothe

COMPANY K (WESTON).

John E. Wells	Captain	Weston
Coburn Hull	1st Lieutenant	Weston
Oliver F. Crockett	2d Lieutenant	Weston

COMPANY L (MOUND CITY).

Ray W. Carter	Captain	Mound City
Charles E. Munn	1st Lieutenant	Mound City
Moss H. Forney	2d Lieutenant	Mound City

COMPANY M (ST. JOSEPH).

Name.	*Rank.*	*Residence.*
Charles E. Holt	Captain	St. Joseph
George T. Worthen	1st Lieutenant	St. Joseph
Walter D. Dickey	2d Lieutenant	St. Joseph

SANITARY DETACHMENT (LOUISIANA).

Major Godfrey O. Cuppaidge	Surgeon	Moberly
Captain Geo. W. Belshe	Assistant Surgeon	Trenton
Captain Charles P. Lewellen	Assistant Surgeon	Louisiana
1st Lieutenant Geo. M. Boteler	Assistant Surgeon	St. Joseph

SIXTH INFANTRY.

Colonel Albert Linxwiler, commanding	Jefferson City
Lieutenant Colonel Bennett C. Clark	Bowling Green
Major Carl L. Ristine	Lexington
Major Warren L. Mabrey	Jackson
Major William T. Morgan	Poplar Bluff
1st Lieutenant Albert S. Gardner, Battalion Adjutant	St. Louis
1st Lieutenant Alexander S. Oliver, Battalion Adjutant	Caruthersville
1st Lieutenant Rufus C. Kemper, Battalion Adjutant	Kansas City

HEADQUARTERS COMPANY (CAPE GIRARDEAU).

Captain Ray E. Seitz	Adjutant	St. Louis

SUPPLY COMPANY (SEYMOUR).

Oliver G. Jones	Captain	Lebo

MACHINE GUN COMPANY (CARTERVILLE).

Vance R. Thralls	Captain	Webb City
Arch M. Baird	1st Lieutenant	Carterville
Orie S. Imes	2d Lieutenant	Webb City

COMPANY A (LEXINGTON.)

Ralph W. Campbell	Captain	Lexington
Harry W. Boardman	1st Lieutenant	Lexington
William Stonestreet	2d Lieutenant	Lexington

COMPANY B (ST. JOSEPH).

James E. Weis	Captain	St. Joseph
Oscar L. Harper	1st Lieutenant	St. Joseph
Edward S. Garner, Jr	2d Lieutenant	St. Joseph

COMPANY C (ST. JOSEPH).

William F. St. John	Captain	St. Joseph
Guido J. Schaff	1st Lieutenant	Moundville
Frank F. Tracy	2d Lieutenant	St. Joseph

COMPANY D (SEDALIA).

Harry B. Scott	Captain	Sedalia
Harry O. Berry	1st Lieutenant	Sedalia
Joseph H. Salisbury	2d Lieutenant	Sedalia

COMPANY E (DONIPHAN).

Henry E. Braschler	Captain	Doniphan
David M. Robertson	1st Lieutenant	Doniphan
Howard C. Lane	2d Lieutenant	Naylor

COMPANY F (WILLOW SPRINGS).

Walter W. Durnell	Captain	Cabool
Jo C. Ferguson	1st Lieutenant	Willow Springs
Richard H. Stogsdell	2d Lieutenant	Cabool

COMPANY G (RICHMOND).

Name.	*Rank.*	*Residence.*
Jacob L. Milligan	Captain	Richmond
Robert K. Brady	1st Lieutenant	Richmond
Cecil M. Farris	2d Lieutenant	Richmond

COMPANY H (DEXTER).

James C. Kenady	Captain	Dexter
Claude N. Skelton	1st Lieutenant	Dexter
Clarence G. Smith	2d Lieutenant	Dexter

COMPANY I (KENNETT).

Fred O. Wickham	Captain	Kennett
Samuel T. Adams	1st Lieutenant	Kennett
Ernest A. Shirley	2d Lieutenant	Kennett

COMPANY K (SIKESTON).

Charles L. Malone	Captain	Fisk
Seth T. Reeder	1st Lieutenant	Sikeston
William B. Malone	2d Lieutenant	Sikeston

COMPANY L (CAPE GIRARDEAU).

Wilson C. Bain	Captain	Cape Girardeau
Howard H. Frissell	1st Lieutenant	Cape Girardeau
Harry W. Gaines	2d Lieutenant	Cape Girardeau

COMPANY M (POPLAR BLUFF).

Grant Davidson	Captain	Poplar Bluff
Henry E. Black	1st Lieutenant	Poplar Bluff
Frank M. Cox	2d Lieutenant	Poplar Bluff

SANITARY DETACHMENT (WEST PLAINS).

Major Albert H. Thornburgh	Surgeon	West Plains
1st Lieutenant Francis G. Bond	Surgeon	Poplar Bluff
1st Lieutenant Ford A. Barnes	Surgeon	Thayer
1st Lieutenant Geo. W. Phipps	Surgeon	Caruthersville

SECOND BRIGADE.

Composed of the First, Third and Fourth Regiments of Infantry).

Brigadier General Arthur B. Donnelly, commanding	St. Louis
Major William H. Cocke, Brigade Adjutant	St. Louis
1st Lieutenant Robert A. Roblee, Aid-de-camp	St. Louis
1st Lieutenant Augustus M. Goessling, Aid-de-camp	St. Louis

FIRST INFANTRY.

Lieutenant Colonel Stephen E. Lowe, commanding	St. Louis
Major Norman B. Comfort	St. Louis
Major Joseph J. Koch	St. Louis
Major John F. Carmack	St. Louis
1st Lieutenant Roland R. Reinholdt, Battalion Adjutant	St. Louis
1st Lieutenant Clarence W. Schnelle, Battalion Adjutant	St. Louis
1st Lieutenant Charles A. Marquis, Battalion Adjutant	St. Louis
1st Lieutenant Thomas D. Kennedy, Chaplain	St. Louis

HEADQUARTERS COMPANY (ST. LOUIS).

Captain Harry E. Lyons	Adjutant	St. Louis

SUPPLY COMPANY.

Emmett H. Cocke	Captain	St. Louis
Homer Clarke Venable	2d Lieutenant	Gallatin

MACHINE GUN COMPANY.

Name.	*Rank.*	*Residence.*
John Meston Holmes	Captain	St. Louis
Edward H. Price	1st Lieutenant	St. Louis
Otis E. Keough	2d Lieutenant	St. Louis
Donald H. Dunavant	2d Lieutenant	St. Louis

COMPANY A (ST. LOUIS).

George W. Stewart	Captain	St. Louis
James L. D. Rodgers	1st Lieutenant	St. Louis
Frank D. Sullivan	2d Lieutenant	St. Louis

COMPANY B (ST. LOUIS).

Frank R. Larrimore	Captain	St. Louis
Samuel F. Merriam	1st Lieutenant	St. Louis
Edgar H. B. Loehr	2d Lieutenant	St. Louis

COMPANY C (ST. LOUIS).

Thomas A. Dooley, Jr	Captain	St. Louis
William S. Robinson	1st Lieutenant	St. Louis
Walter F. Vieh	2d Lieutenant	St. Louis

COMPANY D (ST. LOUIS).

Gunther Meier	Captain	St. Louis
George A. Bilsbarrow	1st Lieutenant	St. Louis
George H. W. Rauschkolb	2d Lieutenant	St. Louis

COMPANY E (ST. LOUIS).

Clarence J. Sodemann	Captain	St. Louis
James A. Kinsella	1st Lieutenant	St. Louis
Vernon M. Parkinson	2d Lieutenant	St. Louis

COMPANY F (ST. LOUIS).

Edwin M. Todd	Captain	St. Louis
Frederic W. Forgus	1st Lieutenant	St. Louis
John R. Moll	2d Lieutenant	St. Louis

COMPANY G (ST. LOUIS).

Harry E. Sugden	Captain	St. Louis
Harry Koetting	1st Lieutenant	St. Louis
George P. Kohlberg, Jr	2d Lieutenant	St. Louis

COMPANY H (ST. LOUIS).

James J. McMahon	Captain	St. Louis
William J. McMahon	1st Lieutenant	St. Louis
Everett C. Vogt	2d Lieutenant	St. Louis

COMPANY I (ST. LOUIS).

Alexander R. Skinker	Captain	St. Louis
Ralph D. Oldham	1st Lieutenant	St. Louis
Ray G. Winzenburg	2d Lieutenant	St. Louis

COMPANY K (ST. LOUIS).

Fred A. Bottger	Captain	St. Louis
William F. Sewell, Jr	1st Lieutenant	St. Louis
Austin W. Bottger	2d Lieutenant	St. Louis

COMPANY L (ST. LOUIS).

John S. Pearson	Captain	St. Louis
John S. Schweitzer	1st Lieutenant	St. Louis
Dan C. Smith	2d Lieutenant	St. Louis

COMPANY M (ST. LOUIS).

Name.	*Rank.*	*Residence.*
Harry W. Thompson	Captain	St. Louis
William H. Norwine	1st Lieutenant	St. Louis
Rudolph H. Hartman	2d Lieutenant	St. Louis

SANITARY DETACHMENT (ST. LOUIS).

Major Emil H. Burgherr	Surgeon	St. Louis
1st Lieutenant Carl H. Wachenfeld	Assistant Surgeon	St. Louis
1st Lieutenant Oliver C. Wenger	Assistant Surgeon	St. Louis
1st Lieutenant William C. Broadhead	Assistant Surgeon	St. Louis

---

THIRD INFANTRY.

Colonel Philip J. Kealy, commanding	Kansas City
Major Claude H. Congdon	Kansas City
Major Francis D. Ross	Kansas City
Major John F. Constable	Kansas City
1st Lieutenant John P. Griebel, Battalion Adjutant	Independence
1st Lieutenant Jerry F. Duggan, Battalion Adjutant	Kansas City
1st Lieutenant Willard L. Coe, Battalion Adjutant	Kansas City

HEADQUARTERS COMPANY (KANSAS CITY).

Captain James F. Imes	Adjutant	Kansas City

SUPPLY COMPANY (KANSAS CITY).

Frank G. Ward	Captain	Kansas City
William F. Ward	2d Lieutenant	Kansas City

MACHINE GUN COMPANY (KANSAS CITY).

Warren L. Osgood	Captain	Kansas City
William C. Gordon	1st Lieutenant	Kansas City
Ralph E. Truman	2d Lieutenant	Kansas City
Richard W. Hocker	2d Lieutenant	Kansas City

COMPANY A (KANSAS CITY).

John W. Armour	Captain	Kansas City
Lloyd V. Wise	1st Lieutenant	Kansas City
William E. Scott	2d Lieutenant	Kansas City

COMPANY B (BOONVILLE).

Carl F. Scheibner	Captain	Boonville
Warren T. Davis	1st Lieutenant	Boonville
William F. Short	2d Lieutenant	Boonville

COMPANY C (KANSAS CITY).

Hunter C. Crist	Captain	Kansas City
Thomas J. Wilson	1st Lieutenant	Kansas City
Joseph Lieberman	2d Lieutenant	Kansas City

COMPANY D (KANSAS CITY).

Thomas D. Ross	Captain	Kansas City
Roy E. Stafford	1st Lieutenant	Kansas City
Benton F. Munday	2d Lieutenant	Kansas City

COMPANY E (KANSAS CITY).

William A. Smith	Captain	Kansas City
J. Pearce Kane	1st Lieutenant	Kansas City
John H. Pleasants	2d Lieutenant	Kansas City

COMPANY F (KANSAS CITY).

Jefferson M. Dunlap	Captain	Kansas City
Rhodes F. Arnold	1st Lieutenant	Kansas City
Frank H. Grigg	2d Lieutenant	Kansas City

COMPANY G (KANSAS CITY).

Name.	*Rank.*	*Residence.*
Henry E. Lewis	Captain	Kansas City
Fred Carr Wilhelm	1st Lieutenant	Kansas City
Harry A. Pilcher	2d Lieutenant	Kansas City

COMPANY H (LIBERTY).

William R. Hardin	Captain	Liberty
John R. Smiley	1st Lieutenant	Liberty
Frank P. Farrar	2d Lieutenant	Liberty

COMPANY I (KANSAS CITY).

Walter H. Williams	Captain	Kansas City
Rolla B. Holt	1st Lieutenant	Kansas City
John V. Stark	2d Lieutenant	Kansas City

COMPANY K (KANSAS CITY).

Walter R. Barnes	Captain	Kansas City
Samuel W. Henderson, Jr	1st Lieutenant	Kansas City
Orville S. Bowman	2d Lieutenant	Kansas City

COMPANY L (KANSAS CITY).

Murry Davis	Captain	Kansas City
Russell C. Throckmorton	1st Lieutenant	Kansas City
Stephen O. Slaughter, Jr	2d Lieutenant	Kansas City

COMPANY M (KANSAS CITY).

George T. Pfeiffer	Captain	Kansas City
William J. Baxter	1st Lieutenant	Kansas City
	2d Lieutenant	

SANITARY DETACHMENT (KANSAS CITY).

Major Ernest W. Slusher	Surgeon	Kansas City
Captain Archie N. Johnson	Assistant Surgeon	Kansas City
1st Lieutenant Glen H. Broyles	Assistant Surgeon	Kansas City
1st Lieutenant Edwin C. White	Assistant Surgeon	Kansas City

FIFTH INFANTRY.

Colonel Leroy K. Robbins, commanding	St. Louis
Lieutenant Colonel Edmund J. McMahon	St. Louis
Major James L. Barngrove	St. Louis
Major August R. Sauerwein	St. Louis
Major Fred C. Husman	St. Louis
1st Lieutenant Frank B. Avery, Battalion Adjutant	St. Louis
1st Lieutenant Gerald C. Barnes, Battalion Adjutant	St. Louis
1st Lieutenant Walter A. Hill, Battalion Adjutant	St. Louis
1st Lieutenant Harold L. Reader, Chaplain	St. Louis

HEADQUARTERS COMPANY (ST. LOUIS).

Captain Algernon S. Cale	Adjutant	St. Louis

SUPPLY COMPANY (ST. LOUIS).

William E. McGaughey	Captain	St. Louis
Arthur E. Johnson	2d Lieutenant	St. Louis

MACHINE GUN COMPANY (ST. LOUIS).

John R. Hundley	Captain	St. Louis
Harry Pierce	1st Lieutenant	St. Louis
Arthur A. Poss, Jr.,	2d Lieutenant	St. Louis
Chauncey F. Shultz	2d Lieutenant	St. Louis

COMPANY A (ST. LOUIS).

Name.	*Rank.*	*Residence.*
William P. Sanders	Captain	St. Louis
Lawrence P. Woodward	1st Lieutenant	St. Louis
Elsie V. McGinnis	2d Lieutenant	St. Louis

COMPANY B (ST. LOUIS).

Rodne. J. Ludlow, Jr	Captain	St. Louis
Lloyd O. Brightfield	1st Lieutenant	St. Louis
Archie D. Rieger	2d Lieutenant	St. Louis

COMPANY C (ST. LOUIS).

Walton S. Fitzroy	Captain	St. Louis
Andrew J. Moore	1st Lieutenant	St. Louis
Orville H. Cale	2d Lieutenant	St. Louis

COMPANY D (ST. LOUIS).

Roderick W. Rombauer	Captain	St. Louis
William J. Lonergan	1st Lieutenant	St. Louis
Joseph F. McMahon	2d Lieutenant	St. Louis

COMPANY E (ST. LOUIS).

George M. Faught	Captain	St. Louis
Kenneth S. Walker	1st Lieutenant	St. Louis
Charles M. Marshall	2d Lieutenant	St. Louis

COMPANY F (ST. LOUIS).

Eugene F. Lloyd	Captain	St. Louis
John W. Mitchell, Jr	1st Lieutenant	St. Louis
William H. Bowman	2d Lieutenant	St. Louis

COMPANY G (ST. LOUIS).

	Captain	
Elmer S. Stradal	1st Lieutenant	St. Louis
Edwin L. Jones	2d Lieutenant	St. Louis

COMPANY H (ST. LOUIS).

Alexander C. McDonald	Captain	St. Louis
William H. Leahy	1st Lieutenant	St. Louis
Harry J. Myers, Jr	2d Lieutenant	St. Louis

COMPANY I (ST. LOUIS).

Robert Fullerton, Jr	Captain	St. Louis
Samuel H. Allen	1st Lieutenant	St. Louis
Oliver W. Spencer	2d Lieutenant	St. Louis

COMPANY K (ST. LOUIS).

John F. Oberwinder	Captain	St. Louis
Sylvester J. Judge, Jr	1st Lieutenant	St. Louis
William W. Sutherland	2d Lieutenant	St. Louis

COMPANY L (ST. LOUIS).

Dwight F. Davis	Captain	St. Louis
Lee William Orf	1st Lieutenant	St. Louis
Theodore Hunt	2d Lieutenant	St. Louis

COMPANY M (ST. LOUIS).

Hugh McK. Jones	Captain	St. Louis
William F. Uthoff	1st Lieutenant	St. Louis
George M. Hagee	2d Lieutenant	St. Louis

SANITARY DETACHMENT (ST. LOUIS).

Name.	*Rank.*	*Residence.*
Major William S. Lawrence	Surgeon	St. Louis
1st Lieutenant James C. Drake	Assistant Surgeon	St. Louis
1st Lieutenant Roland S. Kieffer	Assistant Surgeon	St. Louis
1st Lieutenant James R. Bunch	Assistant Surgeon	St. Louis

FIRST FIELD ARTILLERY.

Colonel Frank M. Rumbold, commanding		St. Louis
Lieutenant Colonel Walter J. Warner		St. Louis
Major Robert C. Rutledge		St. Louis
Major Daniel F. Jones		St. Louis
Captain Horace S. Rumsey, Regimental Adjutant		St. Louis
Captain Franklin S. Wiltse, Battalion Adjutant		St. Louis
Captain Robert M. Crutsinger, Battalion Adjutant		Kirkwood

HEADQUARTERS COMPANY (ST. LOUIS).

Captain James L. Turner	Adjutant	St. Louis
1st Lieutenant Theodore A. Salorgne		St. Louis

SUPPLY COMPANY (ST. LOUIS).

Ira C. Money	Captain	St. Louis
Joseph J. Maddox	1st Lieutenant	St. Louis

BATTERY A (ST. LOUIS).

Thomas J. Christmann	Captain	St. Louis
Kenneth Buchanan	1st Lieutenant	St. Louis
Arthur J. Zerr	1st Lieutenant	St. Louis
Charles S. Barlow	2d Lieutenant	St. Louis
Loyd Coleman	2d Lieutenant	St. Louis

BATTERY B (ST. LOUIS).

Harry Perks, Jr	Captain	St. Louis
Morton Gwin	1st Lieutenant	St. Louis
Donald P. Munro	1st Lieutenant	St. Louis
Eugene B. Snyder	2d Lieutenant	St. Louis

BATTERY C (ST. LOUIS).

Leon R. Sandford	Captain	St. Louis
Fred L. Zumwalt	1st Lieutenant	St. Louis
Richard Moore, Jr	1st Lieutenant	St. Louis
Raymond E. DeHoog	2d Lieutenant	St. Louis
Raymond D. Grutsch	2d Lieutenant	Richmond Heights

BATTERY D (ST. LOUIS).

Edward Fehlig	Captain	St. Louis
August H. Hanold	1st Lieutenant	St. Louis
Eugene C. Ferrenbach	1st Lieutenant	St. Louis
Frederick T. Thorburn	2d Lieutenant	St. Louis
George B. Cunningham	2d Lieutenant	Ferguson

BATTERY E (KANSAS CITY).

Leslie L. Bucklew	Captain	Kansas City
Edward C. Reilly	1st Lieutenant	Kansas City
Alfred L. Sawyer	1st Lieutenant	Kansas City
Chester L. Mars	2d Lieutenant	Kansas City
Robert J. McMurray	2d Lieutenant	Kansas City

BATTERY F (ST. LOUIS).

Tom L. Gibson	Captain	Webster Groves
Jack Sabo	1st Lieutenant	St. Louis
David W. Graham	1st Lieutenant	St. Louis
Edward Stauber	2d Lieutenant	St. Louis
Thomas E. Horner	2d Lieutenant	St. Louis

SANITARY DETACHMENT (ST. LOUIS).

Name.	*Rank.*	*Residence.*
Major Louis T. Pim	Surgeon	St. Louis
1st Lieutenant Arthur J. Murphy	Surgeon	St. Louis
1st Lieutenant Ora P. Davis	Veterinarian	Nevada

SECOND FIELD ARTILLERY.

Colonel Karl D. Klemm, commanding	Kansas City
Lieutenant Colonel Arthur J. Elliott	Kansas City
Major John L. Miles	Independence
Major Marvin H. Gates	Kansas City
Captain Fielding L. D. Carr, Regimental Adjutant	Kansas City
Captain John H. Thacher, Battalion Adjutant	Kansas City
Captain Harry M. Boyer, Battalion Adjutant	Kansas City
1st Lieutenant L. Curtis Tiernan, Chaplain	California

HEADQUARTERS COMPANY (KANSAS CITY).

Captain Chauncey G. Butterfield	Adjutant	Kansas City
1st Lieutenant Eugene T. Rainey		Kansas City

SUPPLY COMPANY (KANSAS CITY).

Harry C. Jones	Captain	Kansas City
Charles C. Bundschu	1st Lieutenant	Independence

BATTERY A (KANSAS CITY).

Roy T. Olney	Captain	Kansas City
Walter G. Slagle	1st Lieutenant	Kansas City
Charles S. Wengert	1st Lieutenant	Kansas City

BATTERY B (KANSAS CITY).

Thomas S. McGee	Captain	Kansas City
Theodore Marks	1st Lieutenant	Kansas City
Walter L. Teasley	1st Lieutenant	Kansas City

BATTERY C (INDEPENDENCE).

Roger T. Sermon	Captain	Independence
Kenneth V. Bostian	1st Lieutenant	Independence
Edward G. Hinde	1st Lieutenant	Independence
Frank Jones	2d Lieutenant	Independence
Arthur N. Johnson	2d Lieutenant	Independence

BATTERY D (KANSAS CITY).

Charles B. Allen	Captain	Kansas City
George M. Arrowsmith	1st Lieutenant	Kansas City
Newell T. Paterson	1st Lieutenant	Kansas City
Michael J. Flynn	2d Lieutenant	Kansas City
Morris G. Riley	2d Lieutenant	Kansas City

BATTERY E (INDEPENDENCE).

Spencer Salisbury	Captain	Independence
Ralph E. Crenshaw	1st Lieutenant	Independence
Dexter S. Perry	1st Lieutenant	Independence
Charles W. Kelly	2d Lieutenant	Independence
Robert L. Phelps	2d Lieutenant	Independence

BATTERY F (KANSAS CITY).

Harry B. Allen	Captain	Kansas City
Jay M. Lee	1st Lieutenant	Kansas City
Harry S. Truman	1st Lieutenant	Kansas City
Herbert J. Hale	2d Lieutenant	Kansas City
Clyde C. Clark	2d Lieutenant	Kansas City

SANITARY DETACHMENT (KANSAS CITY).

Name.	*Rank.*	*Residence.*
Major Charles E. Wilson	Surgeon	Kansas City
1st Lieutenant James T. Brown	Surgeon	Kansas City
1st Lieutenant Timothy Riley	Veterinarian	Kansas City
1st Lieutenant Carl Parker	Veterinarian	Kansas City

FIRST SIGNAL CORPS BATTALION.

Major Ruby D. Garrett, commanding		Kansas City
1st Lieutenant Ralph R. Guthrie, Adjutant		Kansas City

COMPANY A (KANSAS CITY).

Richard T. Smith	Captain	Kansas City
Orin E. Marvel	1st Lieutenant	Kansas City
William E. Saylor	1st Lieutenant	Kansas City

COMPANY B (KANSAS CITY).

Silas N. Ransopher	Captain	Kansas City
Herbert E. Dorris	1st Lieutenant	Kansas City
Homer Reed, Jr	1st Lieutenant	Kansas City

COMPANY C (KANSAS CITY).

Claude A. Mahan	Captain	Kansas City
Walter A. Parker	1st Lieutenant	Kansas City
Vernal A. Diggs	1st Lieutenant	Kansas City
Glenn O. Brown	1st Lieutenant	Kansas City

SANITARY DETACHMENT (KANSAS CITY).

Captain Joseph F. Nutz	Surgeon	Kansas City

FIRST ENGINEER BATTALION.

Major Edward M. Stayton, commanding		Independence
Captain Frank R. Jones, Adjutant		Kansas City

COMPANY A (KANSAS CITY).

Arly L. Hedrick	Captain	Kansas City
Bert R. Mullen	1st Lieutenant	Kansas City
Frank E. Lewis	1st Lieutenant	Kansas City
Amos D. Johnson, Jr	1st Lieutenant	Kansas City

COMPANY B (KANSAS CITY).

Edward E. McKeighan	Captain	Kansas City
James A. Moore	1st Lieutenant	Kansas City
Lawrence G. Forsythe	1st Lieutenant	Kansas City
Ray C. Hedges	2d Lieutenant	Kansas City

COMPANY C (KANSAS CITY).

Walter K. Palmer	Captain	Kansas City
Richard W. Cunningham	1st Lieutenant	Kansas City
Charles F. Curry	1st Lieutenant	Kansas City
John K. Noonan	2d Lieutenant	Kansas City

FIELD HOSPITAL NO. 1 (St. Joseph).

Major Oliver C. Gebhart	Surgeon	St. Joseph
Captain Thomas J. Lynch	Surgeon	St. Joseph
1st Lieutenant Charles Greenberg	Surgeon	St. Joseph
1st Lieutenant Otto A. Schmid	Surgeon	St. Joseph
1st Lieutenant Robert E. Crabtree	Surgeon	Butler

FIELD HOSPITAL NO. 2 (Chamois).

Name.	*Rank.*	*Residence.*
Major William W. Gilbert	Surgeon	Chamois
1st Lieutenant Isaac G. Cook	Surgeon	Chamois
1st Lieutenant Hans Schaerrer	Surgeon	St. Louis
1st Lieutenant Henry L. Rothman	Surgeon	Washington
1st Lieutenant Cyrus P. McRaven	Surgeon	Jamestown

AMBULANCE COMPANY NO. 1 (Kansas City).

Captain William L. Gist	Surgeon	Kansas City
Captain Frank Hurwitt	Surgeon	Kansas City
1st Lieutenant John F. Howell	Surgeon	Kansas City
1st Lieutenant Dorris E. Wilhelm	Surgeon	Kansas City
1st Lieutenant Halsey M. Lyle	Surgeon	Kansas City

AMBULANCE COMPANY NO. 2 (Kansas City).

Captain Tom R. Gammage	Surgeon	Kansas City
1st Lieutenant Charles T. Border	Surgeon	Kansas City
1st Lieutenant Richard P. Lewis	Surgeon	Kansas City
1st Lieutenant Knowles K. Carr	Surgeon	Kansas City
1st Lieutenant Joseph C. Jones	Surgeon	Kansas City

MOTOR SUPPLY TRAIN.

Major Carl O. Houseman, commanding		St. Louis
1st Lieutenant Lawrence C. Sherrill, Adjutant		St. Louis

TRUCK COMPANY NO. 1 (ST. LOUIS).

Horace B. Fitzwilliam	1st Lieutenant	St. Louis

TRUCK COMPANY NO. 2 (ST. LOUIS).

Charles J. McElhiney	1st Lieutenant	St. Charles

TRUCK COMPANY NO. 3 (ST. LOUIS).

Charles H. Wells	1st Lieutenant	St. Louis

TRUCK COMPANY NO. 4 (ST. LOUIS).

George A. Griffith	1st Lieutenant	St. Louis

TRUCK COMPANY NO. 5 (SPRINGFIELD).

James A. Wright	1st Lieutenant	Peirce City

TRUCK COMPANY NO. 6 (ST. JOSEPH).

Max P. Habecker	1st Lieutenant	St. Joseph

TROOP B (ST. LOUIS).

Edward J. Ruf	Captain	St. Louis
John A. Hatfield	1st Lieutenant	St. Louis
William C. McCarron	2d Lieutenant	St. Louis

QUARTERMASTER CORPS.

Lieutenant Colonel Andrew V. Adams, Chief Quartermaster	Adrian
Major William W. Bratton	Jefferson City
Captain James E. Thompson	Butler
Captain Ludwick Graves	Kansas City
Captain Harry W. Bridges	Cape Girardeau

INSPECTOR GENERAL'S DEPARTMENT.

(Not called into federal service).

James H. McCord	Lieutenant-Colonel	St. Joseph

ORDNANCE DEPARTMENT.

(Not called into federal service).

Claude C. Earp.....Captain.....Nevada

DENTAL CORPS.

1st Lieutenant James A. Taylor.....Dental Surgeon.....Trenton
1st Lieutenant Roscoe T. Lindsay.....Dental Surgeon.....St. Louis
1st Lieutenant Wm. J. Reynolds.....Dental Surgeon.....St. Louis
1st Lieutenant Walter L. Cronkite.....Dental Surgeon.....St. Louis
1st Lieutenant Barney M. Russell.....Dental Surgeon.....St. Louis
1st Lieutenant Leonard F. McGrath...Dental Surgeon.....Kansas City

VETERINARY CORPS, UNASSIGNED.

1st Lieutenant Forrest Haller.....Veterinarian.....Garden City

---

OFFICERS KILLED IN ACTION.

The following officers were killed in action: Major Murry Davis, 3d Infantry; Major August R. Sauerwein, 5th Infantry; Major William D. Stepp, 4th Infantry; Captain Sanford M. Brown, 4th Infantry; Captain Alexander M. Ellett, 4th Infantry; Captain Rolla B. Holt, 3d Infantry; Captain James C. Kenady, 6th Infantry; Captain Alexander R. Skinker, 1st Infantry; Captain Clarence J. Sodeman, 1st Infantry; Lieutenant Samuel T. Adams, 6th Infantry; Lieutenant Arthur A. Axline, 4th Infantry; Lieutenant George Bilsbarrow, 1st Infantry; Lieutenant Cloyd B. Champion, 6th Infantry; Lieutenant Letcher C. Compton, 6th Infantry; Lieutenant Corwin H. Corder, 2d Infantry; Lieutenant John D. Cosgrove, 1st Infantry; Lieutenant Clement P. Dickinson, 2d Infantry; Lieutenant Lee S. Eads, 4th Infantry; Lieutenant George E. Holden, 6th Infantry; Lieutenant John A. Long, 1st Infantry; Lieutenant Donald M. McDonald, Battalion Adjutant, 4th Infantry; Lieutenant Welty A. Miller, 4th Infantry; Lieutenant Ralph D. Oldham, 1st Infantry; Lieutenant David M. Robertson, 6th Infantry; Lieutenant Philip L. Rohlfing, 1st Infantry; Lieutenant Elmer O. Rugh, 6th Infantry; Lieutenant Irvin Schmidt, 1st Infantry; Lieutenant Clarence W. Schnelle, Battalion Adjutant, 1st Infantry; Lieutenant William E. Scott, 3d Infantry; Lieutenant Philip J. Seeger, 1st Infantry; Lieutenant James J. Sexton, 6th Infantry; Lieutenant Percy L. Watson, 1st Infantry; Lieutenant Albert F. White, 1st Infantry; Lieutenant Carlisle R. Wilson, 4th Infantry; Lieutenant John R. Wingate, 6th Infantry.

Lieutenant Floyd S. Bates, Medical Corps, was killed by lightning August 6, 1917, at Fort Riley, Kansas.

Lieutenant William F. Ward, 3d Infantry, died March 13, 1918, at Camp Doniphan, Oklahoma.

Brigadier General Arthur B. Donnelly was killed in an automobile accident July 29, 1919.

CASUALTIES.

Officers:

Killed in action	35
Wounded	85
Total casualties among officers	120
Percentage of infantry officers killed and wounded in action	40%

Enlisted Men:

Killed in action	640
Wounded	4,476
Total casualties among enlisted men	5,116
Percentage of enlisted men killed and wounded in action	35%
Total casualties	5,236

SEVENTH REGIMENT INFANTRY.

(Headquarters, 405 Scarritt Bldg., Kansas City.)

This regiment was organized in March, 1918, after the call of the National Guard into federal service.

Colonel Mathew A. Foster, commanding	Nov. 26, 1918
Major Thomas Moonlight Murphy	March 28, 1918
Major Gordon T. Beaham	Aug. 10, 1918
Major Frank L. Woodward	Nov. 22, 1918
1st Lieutenant John K. Boaz, Battalion Adjutant	May 27, 1918
1st Lieutenant John Taylor, Jr., Battalion Adjutant	Nov. 12, 1918
1st Lieutenant Howard M. Tufts, Battalion Adjutant	May 14, 1919
1st Lieutenant Morris H. Turk, Chaplain	March 28, 1918

HEADQUARTERS COMPANY (KANSAS CITY).

Name.	*Rank.*	*Commissioned.*
Captain William E. Morton	Adjutant	Nov. 1, 1918

SUPPLY COMPANY (KANSAS CITY).

Herbert C. Wood	Captain	Feb. 18, 1919
Albert A. Taylor	2d Lieutenant	May 12, 1919

MACHINE GUN COMPANY (KANSAS CITY).

Fred H. Kaysing	Captain	July 30, 1919
Earle W. Button	1st Lieutenant	July 22, 1919
Joseph B. Ward	2d Lieutenant	July 22, 1919
Harry T. Crosbie	2d Lieutenant	July 22, 1919

COMPANY A (KANSAS CITY).

George L. Goldman	Captain	Feb. 9, 1919
Philip Sheridan	1st Lieutenant	June 17, 1919
.....	2d Lieutenant	.....

COMPANY B (KANSAS CITY).

Kenneth J. Byrne	Captain	Nov. 26, 1918
Herbert E. Poor	1st Lieutenant	July 2, 1919
Orrin V. Hayward	2d Lieutenant	May 21, 1918

COMPANY C (KANSAS CITY).

William G. Holmes	Captain	Nov. 8, 1918
Ralph Adams	1st Lieutenant	Nov. 8, 1918
Robert L. Gregory	2d Lieutenant	June 17, 1919

COMPANY D (KANSAS CITY).

Roger Davis	Captain	April 5, 1919
Howard V. Ridgway	1st Lieutenant	July 9, 1919
.....	2d Lieutenant	.....

COMPANY E (KANSAS CITY).

John M. Townley	Captain	Aug. 1, 1918
William E. Sullivan	1st Lieutenant	Jan. 3, 1919
Henry Dawson Campbell	2d Lieutenant	Aug. 1, 1918

COMPANY F (KANSAS CITY).

Justin D. Bowersock	Captain	Aug. 10, 1918
.....	1st Lieutenant	.....
Arthur Johnson	2d Lieutenant	May 22, 1919

COMPANY G (KANSAS CITY).

George Fuller Green	Captain	Feb. 20, 1919
Edward Delos Goodell	1st Lieutenant	Feb. 20, 1919
.....	2d Lieutenant	.....

COMPANY H (KANSAS CITY).

Name.	*Rank.*	*Commissioned.*
.....	Captain	.....
Ralph W. Knapp	1st Lieutenant	Nov. 14, 1918
Arthur F. Clough	2d Lieutenant	Nov. 14, 1918

COMPANY I (KANSAS CITY).

Russell E. Dykstra	Captain	June 28, 1919
Charles O. Smith	1st Lieutenant	July 10, 1919
Guy Brown	2d Lieutenant	June 4, 1919

COMPANY K (KANSAS CITY).

William S. Mann	Captain	Dec. 4, 1918
Artie E. Wilson	1st Lieutenant	Jan. 6, 1919
Warren H. Leverett	2d Lieutenant	July 2, 1919

COMPANY L (KANSAS CITY).

William W. Barton	Captain	Oct. 30, 1918
William C. Fowler	1st Lieutenant	May 7, 1919
Joseph H. Gunther	2d Lieutenant	May 7, 1919

COMPANY M (KANSAS CITY).

.....	Captain	.....
Albert P. Hunt	1st Lieutenant	July 10, 1918
Alexander J. Alberg	2d Lieutenant	July 10, 1919

ADJUTANT GENERAL'S DEPARTMENT.

Heber Nations	Major	May 2, 1918

JUDGE-ADVOCATE-GENERAL'S DEPARTMENT.

Alexander Z. Patterson	Major	May 31, 1918

MEDICAL CORPS.

William L. Gist	State Surgeon (Major)	Aug. 1, 1919
Harold E. Mitchell	Dental surgeon (1st Lieutenant)	Sept. 17, 1918

ELECTIONS

PRIMARY AND GENERAL

PRIMARY VOTE AUGUST 6, 1918, FOR CANDIDATES OF ALL PARTIES FOR SENATOR IN CONGRESS FOR MISSOURI.

Counties.	Senator in Congress for Missouri.						
	Democratic.			Republican.		Social-ist.	Socialist Labor.
	Wilfley.	Folk.	Higdon.	Torrey.	Spencer.	Lipscom.	Cox.
Adair	201	683	45	513	952	38	
Andrew	296	450	23	284	607		
Atchison	253	653	59	119	420		
Audrain	1,575	1,061	46	25	203	2	
Barry	188	969	60	320	772		
Barton	211	844	41	39	116	3	
Bates	645	1,171	113	66	278	1	
Benton	119	388	17	355	725	1	
Bollinger	305	469	35	283	511	7	
Boone	1,911	1,907	71	65	207		
Buchanan	2,525	3,196	360	196	383	7	
Butler	154	345	12	304	622	2	
Caldwell	279	379	53	181	481		
Callaway	1,394	1,557	59	23	329		1
Camden	45	260	15	334	591		
Cape Girardeau	242	817	8	475	1,123		
Carroll	413	256	22	98	361	2	
Carter	40	358	11	54	88	2	
Cass	1,125	986	68	66	201		
Cedar	149	315	13	342	758	4	
Chariton	886	1,086	71	43	123	1	
Christian	36	134	4	704	978	9	
Clark	407	550	66	248	521	1	
Clay	1,181	1,614	196	13	45		
Clinton	532	801	57	27	121	1	
Cole	827	849	76	61	420	1	
Cooper	410	852	40	178	512		
Crawford	194	328	10	463	573	1	
Dade	113	456	20	347	722	2	
Dallas	75	166	8	109	672		
Daviess	339	808	43	80	195		
DeKalb	175	398	14	104	261		
Dent	315	665	47	42	167	7	
Douglas	31	85	4	755	560	22	
Dunklin	483	2,876	307	23	112	8	
Franklin	225	396	26	659	1,670	30	
Gasconade	33	105	7	499	1,088	8	1
Gentry	411	708	50	81	281		
Greene	885	1,331	75	1,269	1,768	13	
Grundy	132	166	12	426	882		
Harrison	125	623	26	333	551		
Henry	1,108	1,458	143	59	318	3	
Hickory	52	145	2	441	530	2	
Holt	243	267	26	309	815	1	
Howard	1,057	1,189	31	11	89		
Howell	155	451	16	1,041	86	9	
Iron	213	214	21	54	109	5	
Jackson	15,224	11,555	712	583	1,633	36	
Jasper	774	1,702	117	297	1,288	53	1
Jefferson	382	967	100	198	686	2	
Johnson	1,169	935	58	48	206	6	
Knox	399	631	35	18	154	2	
Laclede	166	679	29	553	521	10	1
Lafayette	1,267	1,469	169	192	495	2	
Lawrence	241	718	34	633	1,129	12	
Lewis	713	866	47	15	260	1	
Lincoln	544	1,227	66	36	123	7	
Linn	541	1,148	71	99	378	7	
Livingston	484	762	82	83	268		
McDonald	126	683	38	83	162	3	1
Macon	910	1,437	58	41	299	10	
Madison	200	565	51	214	403		
Maries	259	834	64	33	36	1	
Marion	1,079	1,962	130	20	234	1	1
Mercer	47	145	8	299	466		
Miller	148	347	20	446	882	4	

PRIMARY VOTE FOR SENATOR IN CONGRESS—*Continued.*

Counties.	Senator in Congress for Missouri.						
	Democratic.			Republican.		Social-ist.	Socialist Labor.
	Wilfley.	Folk.	Higdon.	Torrey.	Spencer.	Lipscom.	Cox.
Mississippi	114	540	14	20	33	.....	.....
Moniteau	243	590	11	43	206	1	.....
Monroe	1,526	1,837	61	21	99	13	.....
Montgomery	410	659	14	161	566	3	.....
Morgan	119	493	22	311	465	1	.....
New Madrid	513	1,465	108	34	89	2	.....
Newton	305	781	17	112	322	35	.....
Nodaway	660	764	32	78	567	.....	.....
Oregon	324	1,302	115	107	18	4	.....
Osage	484	406	66	323	767	.....	.....
Ozark	42	189	2	861	193	3	.....
Pemiscot	477	1,241	115	43	102	2	.....
Perry	200	293	19	260	550	1	.....
Pettis	616	858	26	173	568	34	.....
Phelps	497	764	31	86	160	2	1
Pike	1,344	1,452	74	35	106	3	.....
Platte	987	738	104	7	32	.....	.....
Polk	181	557	23	1,017	757	14	.....
Pulaski	394	840	73	54	143	2	.....
Putnam	75	210	4	624	540	.....	.....
Ralls	704	917	29	14	111	.....	.....
Randolph	1,449	2,168	68	21	151	.....	.....
Ray	845	1,455	320	28	143	3	.....
Reynolds	364	744	81	35	67	.....	.....
Ripley	183	714	56	230	183	10	.....
St. Charles	196	277	25	1,240	1,144	19	2
St. Clair	303	772	66	123	178	11	.....
St. Francois	686	1,644	170	274	1,001	6	.....
Ste. Genevieve	137	229	32	80	163	1	.....
St. Louis	467	1,068	82	2,973	3,842	34	.....
Saline	1,416	1,516	80	30	182	.....	.....
Schuyler	295	757	47	111	246	.....	.....
Scotland	561	623	40	19	109	3	.....
Scott	335	702	35	33	140	3	.....
Shannon	221	603	58	86	44	25	.....
Shelby	642	1,157	17	46	154	.....	.....
Stoddard	416	1,305	79	77	215	13	.....
Stone	20	141	7	490	550	7	.....
Sullivan	635	674	37	183	771	6	.....
Taney	58	105	6	537	365	.....	.....
Texas	645	916	38	119	138	2	.....
Vernon	1,166	1,341	110	46	231	4	.....
Warren	46	93	7	296	667	8	1
Washington	112	234	7	352	489	.....	.....
Wayne	172	494	10	94	202	8	.....
Webster	141	308	5	408	425	1	.....
Worth	107	308	13	51	135	.....	.....
Wright	111	294	8	751	740	7	.....
City of St. Louis	10,679	5,735	1,025	11,427	19,195	773	38
Totals	80,009	107,690	7,907	40,956	71,790	1.414	48

PRIMARY VOTE AUGUST 6, 1918, FOR CANDIDATES OF ALL PARTIES FOR JUDGE OF SUPREME COURT.

Counties.	Judge Supreme Court.		
	Democratic.	Republican.	Socialist.
	Graves.	Neville.	Wilkerson.
Adair	960	1,646	38
Andrew	819	1,089	.....
Atchison	1,030	676	.....
Audrain	2,734	217	.....
Barry	1,397	1,492	.....
Barton	1,223	190	1
Bates	2,009	411	1
Benton	552	1,382	1
Bollinger	896	1,054	8
Boone	4,023	290	.....
Buchanan	6,380	711	7
Butler	545	1,055	2
Caldwell	743	791	.....
Callaway	3,059	363	.....
Camden	342	1,015	.....
Cape Girardeau	1,129	1,747	.....
Carroll	824	585	2
Carter	432	179	3
Cass	2,214	327	.....
Cedar	500	1,328	4
Chariton	2,200	183	1
Christian	188	2,161	9
Clark	1,100	1,001	1
Clay	3,448	79	.....
Clinton	1,497	175	.....
Cole	1,800	509	1
Cooper	1,348	808	.....
Crawford	574	1,107	.....
Dade	620	1,249	.....
Dallas	285	1,219	.....
Daviess	1,330	365	.....
DeKalb	608	433	.....
Dent	1,127	232	.....
Douglas	127	1,561	22
Dunklin	3,861	141	9
Franklin	676	2,557	29
Gasconade	154	1,911	8
Gentry	1,229	425	.....
Greene	2,516	4,027	13
Grundy	326	1,620	.....
Harrison	854	1,069	.....
Henry	2,754	412	3
Hickory	196	1,115	2
Holt	561	1,434	1
Howard	2,358	108	.....
Howell	646	1,194	9
Iron	469	178	5
Jackson	28,492	2,636	36
Jasper	2,935	2,221	53
Jefferson	1,537	1,032	2
Johnson	2,219	271	6
Knox	1,114	192	2
Laclede	972	1,216	10
Lafayette	2,999	777	2
Lawrence	1,054	1,953	12
Lewis	1,733	281	1
Lincoln	1,958	168	7
Linn	1,923	511	7
Livingston	1,394	398	.....
McDonald	952	320	3
Macon	2,530	368	10
Madison	847	649	.....
Maries	1,282	82	1
Marion	3,506	276	1
Mercer	211	896	.....
Miller	541	1,472	4
Mississippi	872	68	.....
Moniteau	861	289	1
Monroe	3,581	122	13
Montgomery	1,137	822	.....

PRIMARY VOTE FOR JUDGE OF SUPREME COURT—*Continued.*

Counties.	Judge Supreme Court.		
	Democratic.	Republican.	Socialist.
	Graves.	Neville.	Wilkerson.
Morgan	646	834	1
New Madrid	2,742	142	2
Newton	1,185	504	35
Nodaway	1,556	516	.....
Oregon	1,845	119	4
Osage	998	1,237	.....
Ozark	229	1,215	3
Pemiscot	2,056	155	2
Perry	525	945	1
Pettis	1,570	821	34
Phelps	1,315	254	2
Pike	2,950	178	3
Platte	1,974	50	.....
Polk	786	1,960	14
Pulaski	1,345	206	2
Putnam	300	1,334	.....
Ralls	1,787	124	.....
Randolph	4,169	179	.....
Ray	2,854	192	3
Reynolds	1,296	108	.....
Ripley	1,062	481	10
St. Charles	510	2,637	19
St. Clair	1,170	314	11
St. Francois	2,659	1,478	6
Ste. Genevieve	433	296	.....
St. Louis	1,764	7,742	36
Saline	3,379	234	.....
Schuyler	1,180	466	.....
Scotland	1,313	142	3
Scott	1,123	191	3
Shannon	1,021	159	26
Shelby	1,929	213	.....
Stoddard	1,871	303	13
Stone	186	1,331	7
Sullivan	1,535	1,363	6
Taney	180	1,102	1
Texas	1,743	277	2
Vernon	2,788	329	4
Warren	152	1,383	8
Washington	370	920	.....
Wayne	747	364	4
Webster	477	910	1
Worth	553	256	.....
Wright	400	1,701	7
City of St. Louis	17,781	33,005	777
Totals	207,767	129,511	1,401

PRIMARY VOTE AUGUST 6, 1918, FOR CANDIDATES OF ALL PARTIES FOR STATE SUPERINTENDENT OF PUBLIC SCHOOLS.

Counties.	State Superintendent of Public Schools.					
	Democratic.	Republican.		Prohibition.	Socialist.	Socialist Labor.
	Lamkin.	Baker.	Boehm.	Laughlin	Garver.	Morische
Adair	954	1,209	278	1		
Andrew	819	677	246			
Atchison	1,032	444	86	1		
Audrain	2,726	166	34		1	
Barry	1,400	1,087	251			
Barton	1,224	125	23		3	
Bates	2,065	263	76	2	1	
Benton	555	806	341		1	
Bollinger	893	820	119		8	
Boone	4,033	236	35			
Buchanan	6,371	452	114	2	7	
Butler	542	780	147		2	
Caldwell	743	542	132			
Callaway	3,060	315	34			1
Camden	342	751	185	1		
Cape Girardeau	1,129	1,010	619			
Carroll	823	396	77	2	2	
Carter	435	148	16		2	
Cass	2,213	224	24			
Cedar	504	946	225		4	
Chariton	2,194	134	30	3	1	
Christian	189	1,232	499		9	
Clark	1,098	630	217		1	
Clay	3,446	52	14			
Clinton	1,504	117	27	1	1	
Cole	1,787	437	44		1	
Cooper	1,347	428	282			
Crawford	573	823	201			
Dade	618	881	253	2	2	
Dallas	285	794	220			
Daviess	1,330	244	45	5		
DeKalb	608	309	64			
Dent	1,128	145	66		7	
Douglas	124	616	860		22	
Dunklin	3,857	112	24		9	
Franklin	676	1,106	1,292	4	29	
Gasconade	152	530	1,259		8	1
Gentry	1,234	295	58	2		
Greene	2,512	2,487	1,152	1	13	
Grundy	330	1,108	309	1		
Harrison	836	743	176			
Henry	2,749	313	58	3	3	
Hickory	201	765	210		2	
Holt	557	885	305		1	
Howard	2,359	72	18			
Howell	646	733	384		9	
Iron	470	133	34	1	5	
Jackson	28,493	1,721	440	3	36	
Jasper	2,927	1,610	291	2	53	1
Jefferson	1,534	702	299		2	
Johnson	2,223	217	29	2	6	6
Knox	1,110	137	23		2	
Laclede	974	618	519		10	1
Lafayette	3,003	475	230		2	
Lawrence	1,055	1,417	366		12	
Lewis	1,737	219	43		1	
Lincoln	1,964	123	36		7	
Linn	1,915	394	75	2	7	
Livingston	1,392	289	71			
McDonald	956	227	29		3	1
Macon	2,559	287	48		10	
Madison	841	508	116			
Maries	1,291	58	15		1	
Marion	3,536	206	35	4	1	1
Mercer	214	603	183			
Miller	542	1,204	239	1	4	
Mississippi	878	34	14			
Moniteau	865	200	46		1	
Monroe	3,574	97	24	1	13	
Montgomery	1,137	579	140	1	3	

PRIMARY VOTE FOR STATE SUPERINTENDENT OF PUBLIC SCHOOLS—
Continued.

Counties.	State Superintendent of Public Schools.					
	Democratic.	Republican.		Prohibition.	Socialist.	Socialist Labor.
	Lamkin.	Baker.	Boehm.	Laughlin	Garver.	Morische
Morgan	643	554	239	.....	1	.....
New Madrid	2,745	103	21	.....	2	.....
Newton	1,184	351	76	3	35	.....
Nodaway	1,555	358	72	.....	.....	.....
Oregon	1,849	71	45	.....	4	.....
Osage	996	781	385	.....	.....	.....
Ozark	241	681	417	3	2	.....
Pemiscot	2,061	118	22	.....	2	.....
Perry	525	601	263	.....	1	.....
Pettis	1,567	605	128	.....	34	.....
Phelps	1,313	193	46	.....	2	.....
Pike	2,940	129	24	1	3	.....
Platte	1,967	34	4	.....	.....	.....
Polk	789	1,450	354	.....	14	.....
Pulaski	1,318	174	18	.....	2	.....
Putnam	301	922	276	1	.....	.....
Ralls	1,788	103	18	.....	.....	.....
Randolph	4,170	155	25	.....	.....	.....
Ray	2,853	163	19	2	3	.....
Reynolds	1,293	89	16	.....	.....	.....
Ripley	1,062	343	90	1	10	.....
St. Charles	510	1,579	863	.....	19	2
St. Clair	1,175	243	51	.....	11	.....
St. Francois	2,670	1,088	275	.....	6	.....
Ste. Genevieve	436	211	72	.....	1	.....
St. Louis	1,762	4,874	2,224	.....	36	.....
Saline	3,390	183	44	.....	.....	.....
Schuyler	1,172	277	46	.....	.....	.....
Scotland	1,315	103	20	.....	.....	.....
Scott	1,127	134	36	.....	3	.....
Shannon	1,028	115	27	.....	26	.....
Shelby	1,929	157	42	.....	.....	.....
Stoddard	1,878	248	36	.....	13	.....
Stone	189	807	269	.....	7	.....
Sullivan	1,539	831	219	4	6	1
Taney	181	649	314	.....	1	.....
Texas	1,742	187	55	.....	2	.....
Vernon	2,803	232	49	.....	4	.....
Warren	151	675	438	.....	1	1
Washington	368	692	170	.....	.....	.....
Wayne	743	332	16	.....	4	.....
Webster	476	523	299	1	1	.....
Worth	552	179	17	.....	.....	.....
Wright	401	907	580	.....	7	.....
City of St. Louis	17,769	19,607	11,071	3	778	38
Totals	207,859	82,257	34,265	67	1,369	54

PRIMARY VOTE AUGUST 6, 1918, FOR CANDIDATES OF ALL PARTIES FOR REPRESENTATIVES IN CONGRESS.

First District.

Counties.	Democratic		Soc.	Republican.		Scattering.
	Romjue	Roy	Willey	Leslie	Millspaugh	
Adair	542	399	.....	.....	.....	.....
Clark	581	472	1	16	1	.....
Knox	722	361	2	.....	.....	.....
Lewis	1,091	612	.....	2	111	4
Macon	2,268	268	10	.....	.....	17
Marion	1,561	1,944	1	.....	23	.....
Putnam	158	122	.....	.....	.....	.....
Schuyler	605	544	.....	.....	.....	.....
Scotland	802	491	3	.....	.....	.....
Shelby	1,338	556	.....	.....	17	.....
Totals	9,668	5,769	17	18	162	21

Second District.

Counties.	Democratic.		Soc.	Rep.
	Rucker	Boyd.	Cox.	Pickett.
Carroll	627	167	2	.....
Chariton	1,669	521	1	.....
Grundy	253	67	.....	.....
Linn	1,397	447	7	.....
Livingston	913	443	135	197
Monroe	1,743	1,826	13	.....
Randolph	2,503	1,548	.....	.....
Sullivan	889	622	6	.....
Totals	9,994	5,641	164	197

Third District.

Counties.	Democratic.			Rep.	Soc.
	Divelbiss.	Alexander.	McGuire.	Frost.	Garrett.
Caldwell	399	313	9	783	.....
Clay	1,826	1,431	50	73	.....
Clinton	734	638	31	167	.....
Daviess	274	994	31	357	.....
DeKalb	178	391	10	433	.....
Gentry	361	789	34	422	.....
Harrison	65	713	10	1,060	.....
Mercer	68	134	6	902	.....
Ray	1,659	1,059	60	185	3
Worth	77	413	12	259	.....
Totals	5,641	6,875	253	4,641	3

Fourth District.

Counties.	Democratic.			Soc.
	Young	Spratt.	Booher.	Kunzelmann
Andrew	8	96	694	.....
Atchison	84	400	515	.....
Buchanan	514	3,535	2,270	7
Holt	8	181	361	1
Nodaway	48	427	1,017	.....
Platte	88	974	906	.....
Totals	750	5,613	5,763	8

Fifth District.

Counties.	Democratic.		Rep.	Soc.
	Borland.	Bland.	Blackmer.	Adames.
Jackson	10,432	17,288	2,619	34
Totals	10,432	17,288	2,619	34

Sixth District.

Counties.	Dem.	Rep.	Soc.	Proh.
	Dickinson.	Atkeson.	Schneider.	Culver.
Bates	2,048	388	1	.....
Cass	2,197	327	.....	.....
Cedar	492	1,319	4	.....
Dade	611	1,258	.....	.....
Henry	2,758	441	3	3
Johnson	2,218	275	6	.....
St. Clair	1,173	317	11	.....
Totals	11,497	4,325	25	3

Seventh District.

Counties.	Democratic.		Rep.	Soc.
	Major.	Hamlin.	Salts.	Allison.
Benton	253	284	1,369	1
Greene	1,307	1,151	3,895	12
Hickory	65	138	1,099	2
Howard	1,643	707	106	.....
Lafayette	1,316	1,620	776	2
Pettis	623	913	815	34
Polk	303	481	1,951	.....
Saline	1,716	1,619	253	.....
Totals	7,226	6,913	10,264	51

PRIMARY VOTE FOR REPRESENTATIVES IN CONGRESS—*Continued.*

Eighth District.

Counties.	Democratic.			Republican.	
	Shackleford.	Nelson.	Mayhall.	Schmiter.	Gentry.
Boone	1,226	2,479	271	14	273
Camden	148	178	7	179	769
Cole	852	873	61	70	418
Cooper	464	829	42	168	573
Miller	252	275	11	328	1,121
Moniteau	284	540	32	43	223
Morgan	217	411	21	263	546
Osage	662	299	27	415	776
Totals	4,105	5,884	472	1,480	4,699

Ninth District.

Counties.	Dem.	Soc.	Republican.				
	Clark	Shumaker	Ellis	Cole, Chas.	Cole, Leslie.	Baxter	Langenberg.
Audrain	2,718	1	....	....	....	....	....
Callaway	3,040	....	....	....	....	....	....
Franklin	658	30	....	....	....	....	....
Gasconade	142	6	1	1	2	3	3
Lincoln	1,981	8	....	....	....	....	....
Montgom'ry	1,124	3	....	....	....	....	....
Pike	2,963	3	....	....	....	....	....
Ralls	1,790	....	....	....	....	....	....
St. Charles	504	19	....	....	....	....	....
Warren	157	8	....	....	....	....	....
Totals	15,077	78	1	1	2	3	3

Tenth District.

Counties.	Dem.	Republican.			Soc. Lab.	Soc.
	Read	Meeker	Steinmetz	Bogy	Snarily	Brandt
St. L. Co	1,759	4,902	531	1,751	....	36
Part of city of St. L.	9,003	15,087	1,366	3,051	30	633
Totals	10,762	19,989	1,897	4,802	30	669

Eleventh District.

	Dem.	Soc.
	Igoe.	Long.
Part of city of St. Louis	5,535	111
Totals	5,535	111

Twelfth District.

	Democratic.		Rep.	Soc.
	Rosenfeld.	Gill.	Dyer.	Rocker
Part of city of St. Louis	1,718	1,030	4,768	30
Totals	1,718	1,030	4,768	30

Thirteenth District.

Counties.	Democratic.					Soc.	Rep.	
	Holladay	Brewster	Damron	Berkeley	Loeffler	Cunningham	Weber	Rhodes
Bollinger	57	148	63	24	551	8	312	672
Carter	51	218	137	9	7	3	98	85
Iron	10	211	242	4	2	5	63	111
Jefferson	108	652	182	526	10	2	310	710
Madison	169	37	467	15	121	...	316	332
Perry	51	91	275	33	59	...	615	308
Reynolds	39	730	441	28	15	...	43	63
St. Francois	326	880	1016	259	113	5	922	534
S. Genev've	49	148	160	38	21	1	136	157
Washington	18	81	104	110	29	...	73	855
Wayne	528	72	83	16	28	9	135	220
Totals	1406	3268	3170	1062	956	33	3023	4047

Fourteenth District.

Counties.	Dem.	Rep.	Soc.
	Russell.	Hays.	Campbell.
Butler	548	1,075	2
Cape Girardeau	1,130	1,760	.....
Christian	184	2,132	9
Douglas	125	1,602	22
Dunklin	3,823	135	8
Howell	592	1,196	9
Mississippi	885	64	.....
New Madrid	2,741	146	2
Oregon	1,840	118	4
Ozark	226	1,210	3
Pemiscot	2,062	150	.....
Ripley	1,059	479	10
Scott	1,118	190	3
Stoddard	1,862	291	13
Stone	186	1,242	7
Taney	179	1,099	1
Totals	18,560	12,889	93

PRIMARY VOTE FOR REPRESENTATIVES IN CONGRESS—*Continued.*

Fifteenth District.

Counties.	Dem.	Rep.	Soc.
	Decker.	Mc-Pherson.	Landis.
Barry	1,316	1,503	.....
Barton	1,196	188	3
Jasper	2,815	2,233	53
Lawrence	1,013	1,931	10
McDonald	932	321	2
Newton	1,147	508	35
Vernon	2,704	324	4
Totals	11,123	7,008	107

Sixteenth District.

Counties.	Dem.	Soc.	Republican.	
	Rubey.	Fouty.	Con-nolly.	Shipp.
Crawford	574	.....	.....	.....
Dallas	285	.....	.....	.....
Dent	1,119	7	.....	.....
Laclede	970	6	.....	.....
Maries	1,291	.....	.....	.....
Phelps	1,322	2	.....	.....
Pulaski	1,376	2	.....	.....
Shannon	1,026	15	.....	.....
Texas	1,746	2	1	1
Webster	468	1	.....	.....
Wright	394	7	.....	.....
Totals	10,571	42	1	1

PRIMARY VOTE AUGUST 6, 1918, FOR CANDIDATES OF ALL PARTIES FOR STATE SENATOR.

Second District.

Counties.	Democratic.		
	Campbell.	Lysaght.	Wilcox.
Buchanan	1,635	2,448	2,168
Totals	1,635	2,448	2,168

Fourth District.

Counties.	Republican.		Socialist
	Kantz.	Pickett.	Anderson.
Grundy	370	1,190	.....
Harrison	663	306	.....
Livingston	135	197	.....
Mercer	170	650	.....
Putnam	474	765	.....
Totals	1,812	3,108	.....

Sixth District.

Counties.	Democratic.		Socialist
	Taylor.	Brownlee.	Jackson.
Chariton	1,375	813	1
Linn	366	1,476	7
Sullivan	781	681	6
Totals	2,522	2,970	14

Eighth District.

Counties.	Democratic.		Socialist.	Proh.
	Morton.	Maddux.	Lynch.	Hughes.
Caldwell	367	329	.....	.....
Carroll	489	302	1	2
Daviess	643	566	.....	.....
Ray	1,557	1,111	3	2
Totals	3,056	2,308	4	4

Tenth District.

Counties.	Democratic.			Rep.	Soc.
	Harris.	Stephens.	Pringle.	Goshorn.	Eno.
Boone	2,950	689	318	274	.....
Callaway	1,649	610	736	364	.....
Montgomery	605	257	193	825	3
St. Charles	144	100	243	2,636	19
Warren	33	21	90	1,382	8
Totals	5,381	1,677	1,580	5,481	30

Twelfth District.

Counties.	Democratic.	
	McCullough.	Melvin.
Clark	627	378
Knox	779	288
Lewis	1,109	447
Scotland	577	625
Schuyler	356	752
Totals	3,448	2,490

Fourteenth District.

Counties.	Democratic.		Rep.
	Tippett.	Livesay.	Eaton.
Camden	108	217	.....
Cooper	393	843	.....
Howard	1,011	1,238	1
Moniteau	239	547	.....
Morgan	88	549	.....
Totals	1,839	3,394	1

Sixteenth District.

Counties.	Democratic.		Republican.			Soc.
	*Baldwin	*Feaster	Minks	Babbs	Faulfe	Ward
Bates	1,100	903	.....	.....	.....	.....
Cedar	292	182	1	1	1	4
Henry	1,136	1,580	.....	.....	.....	.....
St. Clair	647	512	.....	.....	.....	11
Totals	3,175	3,177	1	1	1	15

*Contested.

PRIMARY VOTE FOR STATE SENATOR—*Continued.*

Eighteenth District.

Counties.	Dem.	Rep.	Soc.
	Mitchell.	Seneker.	Stater.
Barry	1,338	1,522	.....
Lawrence	1,022	1,872	12
McDonald	954	324	3
Newton	1,171	508	35
Totals	4,535	4,226	50

Twentieth District.

Counties.	Dem.	Republican.		Soc.
	Bowker.	Peltz.	Gooch.	Martin
Barton	1,223	62	85	3
Dade	615	691	412	.....
Greene	2,515	1,668	2,010	9
Vernon	2,796	107	146	4
Totals	7,149	2,528	2,653	16

Twenty-second District.

Counties.	Dem.	Soc.
	Cunningham.	King.
Howell	645	9
Oregon	1,854	.....
Shannon	1,007	15
Texas	1,748	2
Wright	405	3
Totals	5,659	29

Twenty-fourth District.

Counties.	Dem.
	Buford.
Crawford	569
Dent	1,116
Iron	454
Phelps	1,297
Reynolds	1,186
Washington	367
Total	4,989

Twenty-sixth District.

Counties.	Democratic.		Republican.		Soc.
	Rariden.	Tetley.	Davis.	Welch.	Winston.
Jefferson	730	712	.....	.....	.....
Madison	289	535	1	1	.....
Perry	191	307	.....	.....	.....
St. Francois	1,039	1,567	.....	.....	6
S. Genevieve	261	159	.....	.....	.....
Totals	2,510	3,280	1	1	6

Twenty-eighth District.

Counties.	Democratic.		Rep.	Soc.
	Dowell	Roney.	Gray.	Cole.
Jasper	1,182	1,496	2,237	53
Totals	1,182	1,496	2,237	53

Thirtieth District.

Name and party.	St. Louis city.
Sartorius, Dem	1,899
Depelheuer, Rep	2,140
Schroeder, Rep	1,497
Barker, Soc	77

Thirty-second District.

Name and party.	St. Louis city.
Carroll, Dem	748
Coale, Dem	1,231
Jones, Dem	1,771
Elder, Rep	5,550

Thirty-fourth District.

Name and party.	St. Louis city.
Powers, Dem	4,701
Anderson, Rep	8,579
Sendlein, Soc	176

PRIMARY VOTE AUGUST 6, 1918, FOR JUDGES OF THE CIRCUIT AND CRIMINAL COURTS.

Sixth Judicial Circuit, Division No. 2.

Name and party.	Buchanan county.
Vories, Dem	6,366

Eighth Judicial Circuit.

Four to elect.

6-year term.

Name and party.	St. Louis city.
Rosskopf, Rep	10,580
Durham, Rep	4,336
Morgan, Rep	2,521
Landwehr, Rep	15,117
Hogan, Rep	16,141
Hall, Rep	13,350
Jones, Dem	17,129
Williams, Dem	17,120
Miller, Dem	17,039
Bond, Dem	17,083
Boucher, Soc	777
Brown, Soc	763
Hartmann, Rep	17,498
Zimmer, Rep	7,033
Pearcy, Rep	.....
Young, Rep	10,002
Kitloven, Rep	11,119
Priest, Rep	6,965

Eighth Judicial Circuit.

Unexpired term ending Dec. 31, 1922, of Leo S. Rassieur.

Name and party.	St. Louis city.
D'Arcy, Dem	17,771
Evans, Rep	11,725
Ferriss, Rep	19,696

Eighth Judicial Circuit.

Unexpired term ending Dec. 31, 1918, of Rhodes E. Cave.

Name and party.	St. Louis city.
O'Halloran, Dem	17,730
Schmidt, Rep	11,083
Frey, Rep	17,937

Eighth Judicial Circuit.

Unexpired term ending Dec. 31, 1918, of Thos. C. Hennings.

Name and party.	St. Louis city.
Edmunds, Dem	17,776
Neun, Rep	32,948

Sixteenth Judicial Circuit.

(Independence Division.)

Full 6-year term.

Name and party.	Jackson county.
Hall, Dem	28,352
Smith, Rep	2,660

Sixteenth Judicial Circuit.

(Independence Division.)

Unexpired term.

Name and party.	Jackson county.
Hall, Dem	28,280

Sixteenth Judicial Circuit.

(Division No. 5.)

Full 6-year term.

Name and party.	Jackson county.
Southern, Dem	28,104
Lathrop, Rep	2,659
Brazel, Soc	33

Twenty-third Judicial Circuit.

(Division No. 2.)

Full 6-year term.

Name and party.	Greene county.
Johnson, Dem	2,345
Patterson, Rep	4,039

Twenty-fifth Judicial Circuit.

(Division No. 2.)

Unexpired Term.

Name and party.	Jasper county.
Pearson, Dem	2,952
Emerson, Rep	2,241

PRIMARY VOTE FOR JUDGES OF THE CIRCUIT AND CRIMINAL COURTS—
Continued.

Thirty-third Judicial Circuit.
Full 6-year term.

Counties.	Dem.		Republican.			
	Meredith	Thomson	Barth	Ing	Poynor	Gloriod
Butler	286	232	44	684	132	152
Ripley	498	468	420	44	9	5
Totals	784	700	464	728	141	157

Thirty-fifth Judicial Circuit.
Full 6-year term.

Counties.	Dem.	Republican.	
	Woolfolk.	Haley.	Pew.
Lincoln	1,981	.....	.....
Pike	2,947	2	2
St. Charles	507	.....	.....
Totals	5,435	2	2

DEMOCRATIC.

STATE TICKET.

For United States Senator.....Joseph W. Folk.....St. Louis.
For State Superintendent of Schools.....Uel W. Lamkin.....Clinton.
For Judge Supreme Court (Division No. 1).....W. W. Graves.....Butler.

FOR CONGRESS.

First district.....M. A. Romjue.....Macon City.
Second district.....W. W. Rucker.....Keytesville.
Third district.....J. W. Alexander.....Gallatin.
Fourth district.....Chas. F. Booher.....Savannah.
Fifth district.....W. T. Bland.....Kansas City.
Sixth district.....C. C. Dickinson.....Clinton.
Seventh district.....Sam C. Major.....Fayette.
Eighth district.....Wm. L. Nelson.....Columbia.
Ninth district.....Champ Clark.....Bowling Green.
Tenth district.....Harlan Eugene Read.....5834 Westminster, St. Louis.
Eleventh district.....Wm. L. Igoe.....St. Louis.
Twelfth district.....Samuel Rosenfeld.....405 Washington avenue, St. Louis.
Thirteenth district.....Arthur T. Brewster.....Ironton.
Fourteenth district.....Joseph J. Russell.....Charleston.
Fifteenth district.....Pearl D. Decker.....Joplin.
Sixteenth district.....Thomas L. Rubey.....Lebanon.

FOR STATE SENATE.

Second district.....Thos. J. Lysaght.....St. Joseph.
Sixth district.....Walter Brownlee.....Brookfield.
Eighth district.....John F. Morton.....Richmond.
Tenth district.....Frank G. Harris.....Columbia.
Twelfth district.....Frisby H. McCullough.....Edina.
Fourteenth district.....Robert M. Livesay.....Versailles.
Sixteenth district.....Ross E. Feaster.....Windsor.
Eighteenth district.....Robert J. Mitchell.....Verona.
Twentieth district.....William M. Bowker.....Nevada.
Twenty-second district.....S. A. Cunningham.....Eminence.
Twenty-fourth district.....Carter M. Buford.....Ellington.
Twenty-sixth district.....John Henry Tetley.....Farmington.
Twenty-eighth district.....Thos. J. Roney.....Webb City.
Thirtieth district.....John Sartorius.....St. Louis.
Thirty-second district.....James C. Jones.....St. Louis.
Thirty-fourth district.....John J. Powers.....St. Louis.

FOR JUDGES OF CIRCUIT AND CRIMINAL COURTS.

Sixth judicial circuit, Division No. 2	Laurence A. Vories	St. Joseph, Mo.
Eighth judicial circuit (six-year term) four to elect	Richard A. Jones	St. Louis, Mo.
	Charles B. Williams	St. Louis, Mo.
	Franklin Miller	St. Louis, Mo.
	Thomas Bond	St. Louis, Mo.
Eighth judicial circuit (unexpired term of Leo S. Rassieur, ending December 31, 1922)	Edward D'Arcy	St. Louis, Mo.
Eighth judicial circuit (unexpired term of Rhodes E. Cave, ending December 31, 1918)	Anthony A. O'Halloran	St. Louis, Mo.
Eighth judicial circuit (unexpired term of Thomas C. Hennings, ending December 31, 1918)	Sterling E. Edmunds	St. Louis, Mo.
Sixteenth judicial circuit (six-year term) Independence Division	Willard P. Hall	Kansas City, Mo.
Sixteenth judicial circuit (unexpired term) Independence Division	Willard P. Hall	Kansas City, Mo.
Sixteenth judicial circuit, Division No. 5 (six-year term)	Allen C. Southern	Independence, Mo.
Twenty-third judicial circuit, Division No. 2 (six-year term)	Arch A. Johnson	Springfield, Mo.
Twenty-fifth judicial circuit, Division No. 2 (unexpired term)	Robert A. Pearson	Joplin, Mo.
Thirty-third judicial circuit (six-year term)	W. H. Meredith	Poplar Bluff, Mo.
Thirty-fifth judicial circuit (six-year term)	Edgar B. Woolfolk	Troy, Mo.

REPUBLICAN.

STATE TICKET.

For United States Senator	Selden P. Spencer	4457 Washington Blvd., St. Louis.
For State Superintendent of Schools	Samuel A. Baker	Jefferson City.
For Judge of Supreme Court (Division No. 1)	James T. Neville	Springfield.

FOR CONGRESS.

First district	No nomination.	
Second district	No nomination.	
Third district	John E. Frost	Plattsburg.
Fourth district	No nomination.	
Fifth district	Chas. M. Blackmar	904 Commerce Bldg., Kansas City.
Sixth district	Wm. O. Atkeson	Butler, Mo.
Seventh district	James D. Salts	Bois D'Arc.
Eighth district	North T. Gentry	Columbia, Mo.
Ninth district	No nomination.	
Tenth district	Jacob E. Meeker	2923 Geyer Ave., St. Louis.
Eleventh district	No nomination.	
Twelfth district	L. C. Dyer	3337 Lafayette Ave., St. Louis.
Thirteenth district	Marion E. Rhodes	Potosi.
Fourteenth district	Edward D. Hays	321 N. Pacific St., Cape Girardeau.
Fifteenth district	I. V. McPherson	Aurora.
Sixteenth district	No nomination.	

FOR STATE SENATOR.

Fourth district	O. A. Pickett	Trenton.
Tenth district	Wm. E. Goshorn	Bellflower.
Eighteenth district	Loren E. Seneker	Mt. Vernon.
Twentieth district	J. B. Gooch	Springfield.
Twenty-eighth district	Howard Gray	Joplin.
Thirtieth district	Wm. F. Depelheuer	St. Louis.
Thirty-second district	Conway Elder	St. Louis.
Thirty-fourth district	Peter Anderson	St. Louis.

FOR JUDGES OF THE CIRCUIT AND CRIMINAL COURTS.

Sixth judicial circuit, Division No. 2	No declaration.	
Eighth judicial circuit (four to elect, six-year term)	Frank Landwehr	St. Louis, Mo.
	Granville Hogan	St. Louis, Mo.
	Robert W. Hall	St. Louis, Mo.
	M. Hartmann	St. Louis, Mo.
Eighth judicial circuit (unexpired term of Leo S. Rassieur, ending December 31, 1922)	Franklin Ferris	St. Louis, Mo.
Eighth judicial circuit (unexpired term of Rhodes E. Cave, ending December 31, 1918)	A. B. Frey	St. Louis, Mo.
Eighth judicial circuit (unexpired term of Thomas C. Hennings, ending December 31, 1918)	Walter J. G. Neun	St. Louis, Mo.
Sixteenth judicial circuit (six-year term, Independence Division)	Israel A. Smith	Independence, Mo.
Sixteenth judicial circuit (unexpired term, Independence Division)	No declaration.	
Sixteenth judicial circuit (six-year term, Division No. 5)	John H. Lathrop	Kansas City, Mo.
Twenty-third judicial circuit (six-year term, Division No. 2)	Orin Patterson	Springfield, Mo.
Twenty-fifth judicial circuit (unexpired term Division No. 2)	Grant Emmerson	Joplin, Mo.
Thirty-third judicial circuit (six-year term)	Almon Ing	Poplar Bluff, Mo.
Thirty-fifth judicial circuit (six-year term)	No declaration.	

PROHIBITION PARTY.

For State Superintendent of Public Schools	Sceva B. Laughlin	Canton, Mo.
For State Senator, Eighth district	Julius C. Hughes	Richmond, Mo.

SOCIALIST LABOR PARTY.

For Senator in Congress	Wm. W. Cox	St. Louis, Mo.
For State Superintendent of Public Schools	Frank Morische	St. Louis, Mo.
For Representative in Congress, Tenth district	Ernest Snavely	Jennings, Mo.

SOCIALIST PARTY.

For Senator in Congress	Caleb Lipscomb	Springfield, Mo.
For State Superintendent of Public Schools	Will L. Garver	Neosho, Mo.
For Judge of Supreme Court, Division No. 1	Norris B. Wilkerson	Willow Springs, Mo.

FOR REPRESENTATIVES IN CONGRESS.

First district	Edward H. Willey	Baring, Mo.
Second district	George H. Cox	Milan, Mo.
Third district	Wm. Garrett	Richmond, Mo.
Fourth district	Joseph Kunzelmann	St. Joseph, Mo.
Fifth district	Wm. J. Adames	Kansas City, Mo
Sixth district	Louis Schneider	Clinton, Mo.
Seventh district	Jonathan H. Allison	Malta Bend, Mo.
Ninth district	Harry Shumaker	Louisiana, Mo.
Tenth district	Wm. M. Brandt	St. Louis, Mo.
Eleventh district	Will C. Long	St. Louis, Mo.
Twelfth district	Chris Rocker	St. Louis, Mo.
Thirteenth district	N. M. Cunningham	Patterson, Mo.
Fourteenth district	James W. Campbell	Kennett, Mo.
Fifteenth district	David S. Landis	Neosho, Mo.
Sixteenth district	Henry M. Fouty	Mountain Grove, Mo.

FOR STATE SENATOR.

Fourth district	Elias R. Anderson	Galt, Mo.
Sixth district	Lem Jackson	Bucklin, Mo.
Eighth district	John C. Lynch	Tina, Mo.
Tenth district	Ed. A. Eno	St. Charles, Mo.
Sixteenth district	Alonzo C. Ward	Osceola, Mo.
Eighteenth district	H. C. Stater	Miller, Mo.
Twentieth district	Kenneth B. Martin	Springfield, Mo.
Twenty-second district	Fred W. King	Thayer, Mo.
Twenty-sixth district	Noah Winston	Desloge, Mo.

FOR JUDGE OF CIRCUIT COURT.

Eighth judicial circuit (six-year term, four to elect)	Clyde Boucher	St. Louis, Mo.
	John Braun	St. Louis, Mo.
Sixteenth judicial circuit (six-year term, Division No. 5)	Jchn M. Brazel	Kansas City, Mo

ELECTIONS, NOVEMBER, 1918

TOTAL VOTE FOR PRESIDENT, 1912.

States.	1912.	States.	1912.
Alabama	117,879	Nebraska	249,395
Arizona	23,722	Nevada	20,115
Arkansas	124,029	New Hampshire	87,961
California	673,527	New Jersey	432,534
Colorado	266,880	New Mexico	49,376
Connecticut	190,398	New York	1,587,983
Delaware	48,693	North Carolina	243,918
Florida	51,891	North Dakota	86,580
Georgia	121,420	Ohio	1,033,557
Idaho	105,755	Oklahoma	254,389
Illinois	1,146,173	Oregon	137,040
Indiana	654,474	Pennsylvania	1,217,502
Iowa	492,356	Rhode Island	77,894
Kansas	365,444	South Carolina	50,348
Kentucky	453,698	South Dakota	116,325
Louisiana	79,377	Tennessee	247,821
Maine	129,437	Texas	305,120
Maryland	231,981	Utah	112,385
Massachusetts	488,056	Vermont	62,841
Michigan	550,976	Virginia	136,976
Minnesota	334,219	Washington	322,799
Mississippi	64,528	West Virginia	268,560
Missouri	698,562	Wisconsin	399,972
Montana	79,826	Wyoming	42,296

Total vote, 1900, 13,961,566; 1904, 13,528,979; 1908, 14,888,442; 1912, 15,037,188; 1916, 18,531,779.

POPULAR AND ELECTORAL VOTE FOR PRESIDENT IN 1916.

States.	Popular vote.						Electoral vote.	
	Wilson, Dem.	Hughes, Rep.	Benson, Soc.	Hanly, Pro.	Reimer, Soc. L	Plurality	Wilson, Dem.	Hughes, Rep.
Alabama	97,606	28,660	1,916	1,034	.....	68,946 D	12	.....
Arizona	33,170	20,524	3,174	1,153	.....	12,646 D	3	.....
Arkansas	112,282	47,135	6,998	2,015	.....	65,147 D	9	.....
California	466,289	462,516	42,898	27,713	.....	3,773 D	13	.....
Colorado	178,816	102,308	10,049	2,793	.....	76,508 D	6	.....
Connecticut	99,786	106,514	5,179	1,789	606	6,728 R	.....	7
Delaware	24,753	26,011	480	566	.....	1,258 R	.....	3
Florida	55,984	14,611	5,353	4,855	.....	41,373 D	6	.....
Georgia	127,763	11,294	941	.....	.....	116,469 D	14	.....
Idaho	70,054	55,368	8,066	1,127	.....	14,686 D	4	.....
Illinois	950,229	1,152,549	61,389	23,739	1 443	202,320 R	.....	29
Indiana	334,063	341,005	21,855	16,368	1,659	6,942 R	.....	15
Iowa	222,505	279,065	10,976	3,377	.....	56,560 R	.....	13
Kansas	314,588	277,658	24,685	12,882	.....	36,930 D	10	.....
Kentucky	269,990	241,854	4,734	3,036	333	28,136 D	13	.....
Louisiana	79,875	6,466	292	.....	.....	73,409 D	10	.....
Maine	64,118	69,506	2,186	595	.....	5,388 R	.....	6
Maryland	138,359	117,347	2,674	2,903	756	21,012 D	8	.....
Massachusetts	247,885	268,784	11,058	2,993	1,097	20,899 R	.....	18
Michigan	283,993	337,952	16,120	8,139	842	53,959 R	.....	15
Minnesota	179,157	179,553	20,117	7,793	468	396 R	.....	12
Mississippi	80,422	4,253	1,484	.....	.....	76,169 D	10	.....
Missouri	397,016	369,167	14,608	3,881	899	27,849 D	18	.....
Montana	101,063	66,750	9,564	.....	.....	34,313 D	4	.....
Nebraska	159,027	117,771	7,141	2,897	.....	41,256 D	8	.....
Nevada	17,778	12,131	3,069	340	.....	5,647 D	3	.....
New Hampshire	43,781	43,725	1,318	303	.....	56 D	4	.....
New Jersey	211,018	268,982	10,405	3,182	855	57,964 R	.....	14
New Mexico	33,693	31,163	1,999	112	.....	2,530 D	3	.....
New York	759,426	879,238	45,944	19,031	2,666	119,812 R	.....	45
North Carolina	168,383	120,890	490	51	.....	47,493 D	12	.....
North Dakota	55,206	53,471	5,716	997	.....	1,735 D	5	.....
Ohio	604,361	514,858	38,092	8,080	.....	89,503 D	24	.....
Oklahoma	148,626	98,299	45,431	1,675	.....	50,327 D	10	.....
Oregon	120,087	126,813	9,711	4,729	.....	6,726 R	.....	5
Pennsylvania	521,784	703,734	42,637	28,525	417	181,950 R	.....	38
Rhode Island	40,394	44,858	1,914	470	180	4,464 R	.....	5
South Carolina	61,837	1,558	135	.....	.....	60,279 D	9	.....
South Dakota	59,335	64,207	3,658	1,764	.....	4,872 R	.....	5
Tennessee	152,955	116,257	2,542	147	.....	36,698 D	12	.....
Texas	285,980	64,673	19,011	2,057	.....	221,307 D	20	.....
Utah	84,256	54,137	4,460	149	144	30,119 D	4	.....
Vermont	22,708	40,250	798	709	.....	17,542 R	.....	4
Virginia	102,824	49,358	1,062	683	67	53,466 D	12	.....
Washington	182,993	166,399	22,544	6,823	700	16,594 D	7	.....
West Virginia	140,403	143,124	6,150	.....	.....	2,721 R	1	7
Wisconsin	193,042	221,323	27.846	7,166	.....	28,281 R	.....	13
Wyoming	28,316	21,700	1,453	373	.....	6,616 D	3	.....
Totals	9,127,979	8,545,769	590,322	219,014	13,132	.....	277	254

Wilson's plurality, 582,210. Wilson's majority of electoral votes 23
Progressive votes not counted in with the Hughes and Wilson votes above 35,083
Scattering votes 480
Total popular vote 18,531,779

MISSOURI VOTE FOR PRESIDENT, 1916—(By Counties).

Counties.	Wilson, Dem.	Hughes, Rep.	Hanly, Pro.	Benson, Soc.	Reimer, Soc. Lab.
Adair	2,275	2,681	38	244	9
Andrew	1,853	2,087	20	16	.....
Atchison	1,697	1,626	27	27	2
Audrain	3,572	1,741	16	25	7
Barry	2,752	2,683	17	148	11
Barton	2,217	1,597	40	154	8
Bates	3,255	2,597	67	129	8
Benton	1,285	1,842	27	26	3
Bollinger	1,538	1,624	13	69	1
Boone	5,601	2,180	23	30	4
Buchanan	10,973	7,761	93	278	29
Butler	2,135	2,717	13	174	15
Caldwell	1,683	2,069	23	3	2
Callaway	3,882	2,009	12	15	1
Camden	930	1,261	8	41	5
Cape Girardeau	2,993	3,753	44	74	9
Carroll	2,822	2,978	36	43	.....
Carter	586	469	6	66	3
Cass	3,337	2,104	43	60	.....
Cedar	1,410	1,874	27	74	5
Chariton	3,135	2,183	36	22	1
Christian	938	1,978	14	141	2
Clark	1,692	1,782	12	28	2
Clay	3,902	1,307	12	38	5
Clinton	2,153	1,551	48	19	3
Cole	2,915	2,746	10	31	1
Cooper	2,537	2,830	29	18	.....
Crawford	1,312	1,642	18	47	2
Dade	1,618	1,941	23	54	.....
Dallas	1,022	1,428	12	47	.....
Daviess	2,375	2,342	44	12	1
DeKalb	1,647	1,640	31	12	2
Dent	1,457	1,252	5	66	3
Douglas	737	1,730	14	164	6
Dunklin	3,723	1,924	8	375	3
Franklin	2,468	4,325	42	94	6
Gasconade	510	2,513	13	19	2
Gentry	2,404	1,823	45	33	3
Greene	7,191	7,543	122	542	12
Grundy	1,789	2,481	53	46	5
Harrison	2,205	2,741	77	62	4
Henry	3,653	2,727	49	71	9
Hickory	552	1,144	11	59	1
Holt	1,615	2,030	29	14	2
Howard	2,866	1,121	18	16	2
Howell	1,861	2,132	23	225	4
Iron	1,027	874	9	24	2
Jackson	44,556	32,943	336	1,094	100
Jasper	10,513	9,358	197	913	56
Jefferson	3,021	3,310	19	130	9
Johnson	3,701	2,966	29	62	9
Knox	1,657	1,460	23	37	3
Laclede	1,755	1,877	9	89	3
Lafayette	4,073	4,049	29	93	4
Lawrence	2,809	3,228	44	260	9
Lewis	2,357	1,429	20	25	2
Lincoln	2,468	1,642	19	11	.....
Linn	3,441	2,801	46	81	1
Livingston	2,609	2,424	35	39	2
McDonald	1,631	1,414	26	93	7
Macon	3,805	3,034	52	164	8
Madison	1,310	1,230	8	21	2
Maries	1,319	725	7	20	3
Marion	4,534	2,759	53	53	2
Mercer	1,042	1,733	32	28	.....
Miller	1,395	1,862	8	88	1
Mississippi	1,874	1,330	7	48	4
Moniteau	1,675	1,748	16	35	2
Monroe	3,738	742	14	86	1
Montgomery	1,988	2,079	33	18	1
Morgan	1,368	1,578	7	13	1
New Madrid	2,715	2,039	18	99	8
Newton	3,158	2,929	64	249	9
Nodaway	3,874	3,540	44	41	9
Oregon	1,799	660	5	82	.....
Osage	1,383	1,769	8	24	.....
Ozark	654	1,331	9	26	.....
Pemiscot	2,447	2,076	3	95	.....
Perry	1,396	1,988	8	10	2
Pettis	4,665	4,319	63	253	5
Phelps	1,887	1,487	8	36	5

MISSOURI VOTE FOR PRESIDENT, 1916—(By Counties)—*Continued.*

Counties.	Wilson, Dem.	Hughes, Rep.	Hanly, Pro.	Benson, Soc.	Reimer, Soc. Lab.
Pike	3,344	2,322	12	45	1
Platte	2,974	921	8	11	1
Polk	2,149	2,613	30	63	3
Pulaski	1,339	1,003	6	40	3
Putnam	1,035	2,106	42	59	6
Ralls	1,994	826	14	9	1
Randolph	5,081	2,111	36	45	2
Ray	3,380	1,718	29	32	4
Reynolds	1,209	592	4	35	9
Ripley	1,325	1,053	10	105	3
St. Charles	1,914	3,518	12	33	6
St. Clair	1,881	1,718	34	115	3
St. Francois	3,675	3,015	33	157	5
Ste. Genevieve	1,218	1,137	3	14	.....
St. Louis	7,587	12,485	99	454	41
Saline	4,503	2,966	55	26	14
Schuyler	1,341	995	25	15	1
Scotland	1,592	1,243	14	51	.....
Scott	2,816	2,285	24	201	15
Shannon	1,213	788	3	141	9
Shelby	2,549	1,195	23	21	2
Stoddard	3,274	2,482	28	314	11
Stone	621	1,525	6	116	.....
Sullivan	2,446	2,420	28	40	3
Taney	679	1,123	7	34	2
Texas	2,291	1,809	27	86	2
Vernon	3,776	2,211	37	193	11
Warren	487	1,752	3	41	2
Washington	1,394	1,657	5	24	.....
Wayne	1,594	1,528	14	92	1
Webster	1,903	2,114	33	61	6
Worth	1,079	892	36	7	.....
Wright	1,593	2,176	16	77	4
St. Louis city	74,059	83,798	432	3,484	259
Totals	398,032	369,339	3,884	14,612	902

VOTE FOR SENATOR IN CONGRESS FOR MISSOURI, 1918.

Counties.	Folk, Dem.	Spencer, Rep.	Lipscomb, Soc.	Cox, Soc. L.
Adair	1,531	2,156	154	10
Andrew	1,414	1,827	5	2
Atchison	1,314	1,400	10	4
Audrain	2,576	1,406	7	1
Barry	2,035	2,548	63	7
Barton	1,808	1,444	57	5
Bates	2,525	2,347	29	4
Benton	982	1,659	7	2
Bollinger	1,097	1,361	16	.....
Boone	3,802	1,540	14	1
Buchanan	7,061	6,349	47	22
Butler	1,271	2,005	39	5
Caldwell	1,175	1,736	.....	.....
Callaway	2,909	1,499	3	1
Camden	637	1,041	12	4
Cape Girardeau	2,098	2,994	16	6
Carroll	2,211	2,502	15	3
Carter	478	396	12	2
Cass	2,334	1,699	7	6
Cedar	1,120	1,794	22	2
Chariton	2,377	1,591	4	2
Christian	591	1,680	38	6
Clark	1,373	1,589	11	2
Clay	2,616	708	7	.....
Clinton	1,541	1,212	3	3
Cole	1,864	2,592	11	3
Cooper	1,983	2,291	5	4
Crawford	1,012	1,506	26	.....
Dade	1,203	1,649	22	1
Dallas	661	1,308	19	4
Daviess	1,925	2,073	3	4
DeKalb	1,316	1,446	4	1
Dent	1,117	1,042	40	.....
Douglas	378	1,354	44	5
Dunklin	2,793	1,290	64	6
Franklin	1,385	3,711	113	11
Gasconade	277	1,961	80	5
Gentry	1,725	1,556	9	.....
Greene	4,412	6,387	122	15
Grundy	1,133	2,111	13	2
Harrison	1,532	2,326	14	4
Henry	2,732	2,235	22	3
Hickory	397	1,068	23	1
Holt	1,166	1,816	7	2
Howard	2,194	828	3	.....
Howell	1,367	1,805	29	4
Iron	917	716	8	2
Jackson	4,912	2,209	23	2
Jasper	5,703	6,822	263	17
Jefferson	2,224	2,821	43	8
Johnson	2,758	2,585	12	1
Knox	1,229	1,336	7	2
Laclede	1,271	1,767	23	1
Lafayette	3,199	3,244	10	1
Lawrence	2,062	2,855	88	7
Lewis	1,609	1,145	10	3
Lincoln	1,985	1,294	19	1
Linn	2,530	2,412	27	12
Livingston	1,992	2,198	6	5
McDonald	1,407	1,300	26	5
Macon	2,810	2,563	55	7
Madison	932	991	10	2
Maries	883	565	4	1
Marion	2,823	1,965	18	3
Mercer	501	1,282	7	2
Miller	918	1,673	28	2
Mississippi	1,048	694	10	1
Moniteau	1,311	1,585	18	3
Monroe	2,758	498	26	4
Montgomery	1,599	1,803	8	1
Morgan	1,031	1,409	13	4
New Madrid	1,646	1,051	3	.....
Newton	2,306	2,492	96	7
Nodaway	2,669	2,780	17	2
Oregon	1,047	431	14	1
Osage	891	1,808	.....	.....
Ozark	424	1,095	12	.....
Pemiscot	1,668	1,489	18	2
Perry	954	1,758	3	4
Pettis	3,091	3,726	95	8
Phelps	1,426	1,092	15	3

VOTE FOR SENATOR IN CONGRESS FOR MISSOURI, 1918—*Continued.*

Counties.	Folk, Dem.	Spencer, Rep.	Lipscomb, Soc.	Cox, Soc. L.
Pike	2,405	1,650	9	.....
Platte	1,941	598	2	.....
Polk	1,562	2,391	38	2
Pulaski	1,118	732	3	1
Putnam	659	1,800	16	.....
Ralls	1,462	658	1	2
Randolph	3,696	1,508	6	3
Ray	2,501	1,221	8	3
Reynolds	893	457	.....	.....
Ripley	995	873	38	4
St. Charles	1,109	3,249	46	14
St. Clair	1,516	1,608	46	3
St. Francois	2,945	2,709	45	5
Ste. Genevieve	870	1,072	5	1
St. Louis	4,170	9,932	302	57
Saline	3,362	2,053	6	4
Schuyler	1,084	816	3	1
Scotland	1,178	1,119	13	1
Scott	1,788	1,596	23	2
Shannon	922	574	70	1
Shelby	1,758	799	3	2
Stoddard	2,120	1,830	82	4
Stone	425	1,290	29	2
Sullivan	1,771	2,107	28	1
Taney	386	873	6	2
Texas	1,850	1,513	13	2
Vernon	2,575	1,711	36	4
Warren	282	1,612	64	3
Washington	1,096	1,543	11	.....
Wayne	1,186	1,126	29	1
Webster	1,495	1,947	18	.....
Worth	889	749	2	.....
Wright	1,163	1,888	32	1
City of St. Louis	40,276	76,066	3,181	408
Kansas City	25,967	16,718	205	71
Totals	267,397	302,680	6,725	904

VOTE FOR STATE SUPERINTENDENT OF PUBLIC SCHOOLS, 1918.

Counties.	Lamkin, Dem.	Baker, Rep.	Laughlin, Pro.	Garver, Soc.	Morische, Soc. L.
Adair	1,606	2,077	13	156	13
Andrew	1,428	1,814	12	.....	2
Atchison	1,308	1,399	18	9	3
Audrain	2,753	1,270	13	8	1
Barry	2,085	2,502	21	62	5
Barton	1,839	1,414	18	50	6
Bates	2,606	2,260	26	31	5
Benton	993	1,650	15	8	2
Bollinger	1,117	1,339	2	15	2
Boone	3,999	1,412	10	10	1
Buchanan	7,675	5,755	42	19	54
Butler	1,304	1,959	21	40	4
Caldwell	1,189	1,728	5	.....	.....
Callaway	3,083	1,387	9	5	.....
Camden	626	1,037	4	13	4
Cape Girardeau	2,167	2,918	20	19	8
Carroll	2,243	2,477	14	21	2
Carter	479	392	13	2	.....
Cass	2,476	1,612	9	11	4
Cedar	1,169	1,756	6	21	7
Chariton	2,580	1,442	12	5	3
Christian	561	1,693	8	43	4
Clark	1,431	1,541	9	13	1
Clay	2,720	636	6	5	1
Clinton	1,617	1,136	12	3	3
Cole	2,036	2,451	3	12	4
Cooper	2,026	2,255	15	7	8
Crawford	1,033	1,488	6	17	.....
Dade	1,224	1,627	18	19	2
Dallas	691	1,279	5	18	2
Daviess	1,945	2,059	.....	4	3
DeKalb	1,335	1,446	4	.....	1
Dent	1,155	1,011	1	40	.....
Douglas	365	1,360	6	44	5
Dunklin	2,851	1,232	6	67	6
Franklin	1,585	3,515	26	113	9
Gasconade	298	1,945	5	76	6
Gentry	1,772	1,519	24	9	1
Greene	4,568	6,203	42	122	15
Grundy	1,140	2,106	16	13	2
Harrison	1,554	2,302	28	16	4
Henry	2,981	1,994	25	23	2
Hickory	408	1,055	4	23	1
Holt	1,178	1,803	8	6	4
Howard	2,293	775	.....	3	.....
Howell	1,360	1,810	8	46	3
Iron	941	696	4	11	2
Jackson	4,972	2,187	19	26	1
Jasper	5,822	6,657	90	262	14
Jefferson	2,421	2,642	12	44	7
Johnson	2,868	2,493	14	11	2
Knox	1,367	1,205	11	7	1
Laclede	1,311	1,735	10	21	.....
Lafayette	3,349	3,149	6	10	1
Lawrence	2,092	2,824	29	84	8
Lewis	1,731	1,062	11	12	1
Lincoln	2,112	1,211	7	21	2
Linn	2,621	2,316	24	33	7
Livingston	2,084	2,088	12	7	3
McDonald	1,402	1,305	9	26	6
Macon	2,960	2,413	25	60	6
Madison	960	961	9	11	1
Maries	926	512	3	3	1
Marion	3,164	1,659	20	17	3
Mercer	491	1,288	9	7	2
Miller	957	1,636	7	26	1
Mississippi	1,091	651	4	10	.....
Moniteau	1,378	1,518	8	21	3
Monroe	2,874	430	11	26	.....
Montgomery	1,695	1,733	21	6	3
Morgan	1,056	1,397	3	14	4
New Madrid	1,678	1,027	4	3	4
Newton	2,313	2,462	34	101	7
Nodaway	2,826	2,647	14	16	2
Oregon	1,072	416	.....	13	1
Osage	1,211	1,538	.....	.....	.....
Ozark	433	1,090	5	12	2
Pemiscot	1,746	1,430	1	19	2
Perry	1,008	1,714	8	4	3
Pettis	3,302	3,514	29	103	8
Phelps	1,500	1,033	5	14	2

VOTE FOR STATE SUPERINTENDENT OF PUBLIC SCHOOLS, 1918—*Continued.*

Counties.	Lamkin, Dem.	Baker, Rep.	Laughlin, Pro.	Garver, Soc.	Morische, Soc. L.
Pike	2,626	1,436	7	.....	10
Platte	2,017	562	2	2	.....
Polk	1,570	2,384	19	35	2
Pulaski	1,156	690	3	5	1
Putnam	646	1,800	17	16	.....
Ralls	1,530	603	4	1	2
Randolph	3,729	1,334	8	6	1
Ray	2,522	1,223	12	9	3
Reynolds	914	433	.....	.....	.....
Ripley	1,016	855	5	40	5
St. Charles	1,333	3,033	10	43	15
St. Clair	1,587	1,516	9	53	4
St. Francois	3,007	2,649	8	49	10
Ste. Genevieve	972	998	5	6	4
St. Louis	4,669	9,568	64	309	59
Saline	3,505	1,953	19	7	1
Schuyler	1,115	785	15	2	1
Scotland	1,248	1,058	7	15	1
Scott	1,904	1,488	10	25	3
Shannon	928	546	2	74	1
Shelby	1,823	764	7	3	2
Stoddard	2,202	1,773	19	86	1
Stone	416	1,290	7	32	1
Sullivan	1,813	2,081	13	27	1
Taney	391	865	6	10	3
Texas	1,850	1,513	6	20	3
Vernon	2,694	1,606	34	44	4
Warren	320	1,581	6	66	4
Washington	1,150	1,491	.....	13	.....
Wayne	1,176	1,136	6	25	1
Webster	1,514	1,933	19	20	.....
Worth	885	750	9	2	.....
Wright	1,172	1,883	8	46	.....
City of St. Louis	48,312	69,114	337	3,328	342
Kansas City	27,350	15,574	213	209	60
Totals	285,648	286,757	1,982	6,936	868

VOTE FOR JUDGE OF SUPREME COURT, 1918.

Division No. 1.

Counties.	Graves, Dem.	Neville, Rep.	Wilkerson, Soc.	Spalti, Soc. L.
Adair	1,599	2,088	159	.....
Andrew	1,430	1,809	5	2
Atchison	1,320	1,396	8	3
Audrain	2,754	1,278	7	1
Barry	2,085	2,506	61	4
Barton	1,850	1,432	48	4
Bates	2,597	2,252	31	4
Benton	994	1,652	6	2
Bollinger	1,121	1,338	17	2
Boone	3,997	1,423	12	1
Buchanan	7,707	5,738	51	21
Butler	1,316	1,958	42	5
Caldwell	1,192	1,731	.....	.....
Callaway	3,095	1,376	3	.....
Camden	630	1,044	13	4
Cape Girardeau	2,207	2,882	18	6
Carroll	2,243	2,479	19	2
Carter	478	392	12	.....
Cass	2,443	1,636	9	3
Cedar	1,169	1,746	24	.....
Chariton	2,579	1,444	4	3
Christian	564	1,689	45	.....
Clark	1,429	1,539	15	.....
Clay	2,695	646	6	2
Clinton	1,614	1,148	3	3
Cole	2,283	2,202	15	3
Cooper	2,022	2,260	6	8
Crawford	1,033	1,491	25	2
Dade	1,224	1,631	24	.....
Dallas	684	1,285	15	1
Daviess	1,936	2,067	4	7
DeKalb	1,336	1,446	5	1
Dent	1,156	1,010	40	.....
Douglas	361	1,356	44	5
Dunklin	2,840	1,223	68	6
Franklin	1,590	3,529	112	8
Gasconade	302	1,944	81	5
Gentry	1,770	1,522	7	22
Greene	4,376	6,398	120	16
Grundy	1,137	2,110	14	.....
Harrison	1,552	2,314	14	4
Henry	2,887	2,101	24	5
Hickory	401	1,061	23	.....
Holt	1,185	1,798	6	3
Howard	2,290	779	3	.....
Howell	1,358	1,809	38	.....
Iron	946	688	12	2
Jackson	4,991	2,198	23	.....
Jasper	5,851	6,645	274	15
Jefferson	2,420	2,647	42	8
Johnson	2,852	2,493	11	1
Knox	1,365	1,215	7	1
Laclede	1,310	1,734	24	1
Lafayette	3,329	3,144	8	1
Lawrence	2,089	2,846	84	.....
Lewis	1,730	1,062	10	3
Lincoln	2,112	1,205	20	2
Linn	2,634	2,324	32	7
Livingston	2,093	2,107	5	2
McDonald	1,399	1,305	27	5
Macon	2,972	2,420	57	6
Madison	970	962	8	4
Maries	928	512	4	1
Marion	3,172	1,646	16	3
Mercer	494	1,292	7	3
Miller	963	1,634	30	1
Mississippi	1,102	651	10	.....
Moniteau	1,387	1,522	18	3
Monroe	2,880	430	26	1
Montgomery	1,697	1,739	5	3
Morgan	1,057	1,397	13	.....
New Madrid	1,675	1,025	2	4
Newton	2,286	2,462	104	7
Nodaway	2,791	2,686	16	2
Oregon	1,066	416	15	.....
Osage	1,244	1,483	.....	.....
Ozark	430	1,094	9	.....
Pemiscot	1,746	1,429	19	
Perry	1,008	1,712	3	

VOTE FOR JUDGE OF SUPREME COURT, 1918—*Continued.*

Counties.	Graves, Dem.	Neville, Rep.	Wilkerson, Soc.	Spalti, Soc. L.
Pettis	3,320	3,494	104	7
Phelps	1,504	1,032	13	2
Pike	2,638	1,423	11	.....
Platte	2,023	565	3	.....
Polk	1,563	2,398	35	2
Pulaski	1,172	685	3	1
Putnam	645	1,806	16	1
Ralls	1,529	603	1	2
Randolph	3,891	1,325	4	.....
Ray	2,556	1,186	8	2
Reynolds	916	433	.....	.....
Ripley	1,021	855	38	4
St. Charles	1,349	3,020	43	14
St. Clair	1,585	1,509	50	.....
St. Francois	3,015	2,638	50	5
Ste. Genevieve	980	998	6	2
St. Louis	4,731	9,426	304	53
Saline	3,508	1,947	7	1
Schuyler	1,112	791	2	.....
Scotland	1,257	1,059	14	.....
Scott	1,915	1,482	25	2
Shannon	934	552	78	1
Shelby	1,834	760	4	2
Stoddard	2,203	1,760	85	.....
Stone	418	1,287	31	1
Sullivan	1,816	2,082	28	.....
Taney	386	868	8	3
Texas	1,855	1,510	15	2
Vernon	2,705	1,606	43	4
Warren	317	1,585	65	5
Washington	1,152	1,488	14	.....
Wayne	1,195	1,119	31	1
Webster	1,530	1,945	15	.....
Worth	882	761	.....	.....
Wright	1,156	1,882	33	.....
City of St. Louis	48,978	68,688	3,311	338
Kansas City	27,442	15.524	208	61
Totals	286,853	286,175	6,953	775

VOTE FOR MEMBERS OF CONGRESS, 1918.

FIRST DISTRICT.

Counties.	Romjue, D.	Millspaugh, R.	Willey, Soc.	Clay
Adair	1,612	2,057	160	....
Clark	1,420	1,556	13	....
Knox	1,364	1,216	10	....
Lewis	1,660	1,126	12	....
Macon	3,177	2,237	37	....
Marion	3,123	1,682	1	1
Putnam	649	1,796	17	....
Schuyler	1,109	791	4	....
Scotland	1,250	1,057	15	....
Shelby	1,820	737	3	....
Totals	17,384	14,255	272	1

SECOND DISTRICT.

Counties.	Rucker, D.	Cox, Soc.	McVay
Carroll	2,352	23	.....
Chariton	2,702	8	.....
Grundy	1,119	21	81
Linn	2,754	37	.....
Livingston	2,230	26	.....
Monroe	2,879	27	.....
Randolph	3,906	.....	.....
Sullivan	1,827	37	.....
Totals	19,769	179	81

THIRD DISTRICT.

Counties.	Alexander, D.	Frost, R.	Garrett, Soc.	Wyman
Caldwell	1,192	1,721	1	....
Clay	2,672	641	....	....
Clinton	1,522	1,214	3	....
Daviess	1,916	2,073	5	....
DeKalb	1,335	1,443	5	....
Gentry	1,767	1,513	9	....
Harrison	1,585	2,273	13	....
Mercer	496	1,284	7	....
Ray	2,559	1,181	10	....
Worth	866	774	2	1
Totals	15,910	14,117	55	1

FOURTH DISTRICT.

Counties.	Booher, D.	McNeeley, R.	Kunzelmann, Soc.
Andrew	1,444	1,783	7
Atchison	1,264	1,431	10
Buchanan	7,158	6,244	52
Holt	1,152	1,812	5
Nodaway	2,701	2,756	17
Platte	1,988	571	3
Totals	15,707	14,597	94

FIFTH DISTRICT.

	Bland, D.	Reeves, R.	Adams, Soc.
Kansas City	26,778	16,152	206
Jackson county	4,783	2,388	21
Totals	31,561	18,540	227

SIXTH DISTRICT.

Counties.	Dickinson, D.	Atkeson, R.	Schneider, Soc.	Ward
Bates	2,611	2,238	31	....
Cass	2,444	1,624	10	....
Cedar	1,162	1,743	27	1
Dade	1,221	1,615	21	....
Henry	2,998	1,978	28	....
Johnson	2,878	2,477	12	....
St. Clair	1,584	1,513	48	....
Totals	14,898	13,188	177	1

SEVENTH DISTRICT.

Counties.	Major, D.	Salts, R.	Allison, Soc.
Benton	1,011	1,620	9
Greene	4,834	5,867	114
Hickory	402	1,065	.....
Howard	2,313	748	.....
Lafayette	3,316	3,162	9
Pettis	3,358	3,444	106
Polk	1,563	2,383	36
Saline	3,503	1,933	7
Totals	20,300	20,222	281

VOTE FOR MEMBERS OF CONGRESS, 1918—*Continued.*

EIGHTH DISTRICT.

Counties.	Nelson, D.	Gentry, R.
Boone	3,897	1,475
Camden	620	1,041
Cole	2,138	2,338
Cooper	2,017	2,241
Miller	961	1,642
Moniteau	1,384	1,523
Morgan	1,062	1,385
Osage	1,247	1,488
Totals	13,326	13,133

NINTH DISTRICT.

Counties.	Clark, D.	Dyer, R.	Shumaker, Soc.
Audrain	2,782	1,242	9
Callaway	3,076	1,382	7
Franklin	1,800	3,270	106
Gasconade	360	1,855	78
Lincoln	2,204	1,121	19
Montgomery	1,704	1,720	6
Pike	2,794	1,273	10
Ralls	1,541	595	1
St. Charles	1,598	2,752	41
Warren	389	1,509	64
Totals	18,248	16,719	341

TENTH DISTRICT.

	Long term.				Short term.		
	Read, D.	Newton, R.	Brandt, Soc.	Snavely, Soc. L.	Read, D.	Essen, R.	Brandt, Soc.
St. Louis county	4,648	9,469	337	53	4,878	9,135	341
St. Louis city	25,432	40,931	2,644	236	25,658	40,281	2,610
Totals	30,080	50,390	2,981	289	30,536	49,416	2,951

ELEVENTH DISTRICT.

	Igoe, D.	Long, Soc.	Dempsey
St. Louis city	16,229	531	13

TWELFTH DISTRICT.

	Rosenfeld, D.	Dyer, R.	Rocker, Soc.	Oberheu, Soc. L.
Part of St. Louis city	8,538	12,612	225	35

THIRTEENTH DISTRICT.

Counties.	Brewster, D.	Rhodes, R.	Cunningham, Soc.
Bollinger	1,100	1,347	14
Carter	482	393	12
Iron	944	690	11
Jefferson	2,300	2,748	42
Madison	950	971	11
Perry	988	1,729	5
Reynolds	901	448	2
St. Francois	2,960	2,695	46
Ste. Genevieve	953	1,013	7
Washington	1,003	1,625	12
Wayne	1,192	1,117	29
Totals	13,773	14,776	191

VOTE FOR MEMBERS OF CONGRESS, 1918—*Continued.*

FOURTEENTH DISTRICT.

Counties.	Russell, D.	Hayes, R.	Campbell, Soc.	Anderson
Butler	1,353	1,934	....	....
Cape Girardeau	2,274	2,809	....	....
Christian	617	1,666	10	....
Douglas	391	1,351	....	....
Dunklin	2,857	1,220	....	....
Howell	1,318	1,851	....	....
Mississippi	1,128	603	....	....
New Madrid	1,677	1,004	....	....
Oregon	1,072	408	....	....
Ozark	462	1,060	12	....
Pemiscot	1,790	1,386	....	....
Ripley	1,041	840	....	....
Scott	1,953	1,445	....	2
Stoddard	2,197	1,782	....	....
Stone	457	1,265	....	....
Taney	414	848	....	....
Totals	21,001	21,472	22	2

FIFTEENTH DISTRICT.

Counties.	Decker, D.	McPherson, R.	Landis, Soc.
Barry	1,987	2,567	59
Barton	1,815	1,456	1
Jasper	5,616	6,853	232
Lawrence	2,096	2,805	103
McDonald	1,389	1,316	23
Newton	2,279	2,497	98
Vernon	2,644	1,639	41
Totals	17,815	19,333	557

SIXTEENTH DISTRICT.

Counties.	Rubey, D.	Shelton, R.	Fouty, Soc.
Crawford	1,052	1,454	25
Dallas	688	1,276	20
Dent	1,151	1,014	41
Laclede	1,388	1,653	23
Maries	935	499	4
Phelps	1,532	974	11
Pulaski	1,172	668	5
Shannon	952	522	74
Texas	1,898	1,471	13
Webster	1,506	1,952	14
Wright	1,216	1,837	23
Totals	13,490	13,320	253

VOTE FOR STATE SENATOR, 1918.

SECOND DISTRICT.

County.	Lysaght, D.	Rensch, R.
Buchanan	7,215	6,161

FOURTH DISTRICT.

Counties.	Pickett, R.	Anderson, Soc.
Grundy	2,244	19
Harrison	2,328	16
Livingston	2,139	12
Mercer	1,320	....
Putnam	1,808	19
Totals	9,839	66

SIXTH DISTRICT.

Counties.	Brownlee, D.	Jackson, Soc.
Chariton	2,664	7
Linn	2,790	39
Sullivan	1,819	28
Totals	7,273	74

EIGHTH DISTRICT.

Counties.	Morton, D.	Young, R.	Hughes, Pro.	Lynch, Soc.
Caldwell	992	1,903	8	1
Carroll	2,170	2,501	25	26
Daviess	1,832	2,134	13	7
Ray	2,310	1,308	12	11
Totals	7,304	7,846	58	45

TENTH DISTRICT.

Counties.	Harris, D.	Goshorn, R.	Eno, Soc.
Boone	3,982	1,400	11
Callaway	3,093	1,377	7
Montgomery	1,695	1,730	5
St. Charles	1,337	3,020	40
Warren	317	1,577	65
Totals	10,424	9,104	128

TWELFTH DISTRICT.

Counties.	McCullough, D.	Newton, R.
Clark	1,321	1,651
Knox	1,258	1,293
Lewis	1,645	1,125
Scotland	1,148	1,155
Schuyler	1,086	810
Totals	6,458	6,034

FOURTEENTH DISTRICT.

Counties.	Livesay, D.	Davis, R.
Camden	620	1,039
Cooper	2,013	2,268
Howard	2,131	930
Moniteau	1,392	1,502
Morgan	1,102	1,334
Totals	7,258	7,073

SIXTEENTH DISTRICT.

Counties.	Feaster, D.	Wix, R.	Ward, Soc.
Bates	2,405	2,419	30
Cedar	1,154	1,752	23
Henry	2,815	2,137	25
St. Clair	1,439	1,650	54
Totals	7,813	7,958	132

VOTE FOR STATE SENATOR, 1918—*Continued.*

EIGHTEENTH DISTRICT.

Counties.	Mitchell, D.	Seneker, R.	Stater, Soc.
Barry	2,076	2,511	59
Lawrence	2,115	2,691	133
McDonald	1,402	1,303	24
Newton	2,326	2,451	100
Totals	7,919	8,956	316

TWENTIETH DISTRICT.

Counties.	Bowker, D.	Gooch, R.	Martin, Soc.
Barton	1,871	1,420	.....
Dade	1,231	1,617	23
Greene	4,685	6,007	.....
Vernon	2,842	1,441	43
Totals	10,629	10,485	66

TWENTY-SECOND DISTRICT.

Counties.	Cunningham, D.	King, Soc.
Howell	1,352	.....
Oregon	1,076	15
Shannon	962	84
Texas	1,868	17
Wright	1,179	35
Totals	6,437	151

TWENTY-FOURTH DISTRICT.

Counties.	Buford, D.
Crawford	1,052
Dent	1,164
Iron	941
Phelps	1,515
Reynolds	955
Washington	1,142
Totals	6,769

TWENTY-SIXTH DISTRICT.

Counties.	Tetley, D.	Belken, R.	Winston, Soc.
Jefferson	2,407	2,645	40
Madison	937	970	11
Perry	1,004	1,717	4
St. Francois	3,054	2,526	52
Ste. Genevieve	951	1,006	7
Totals	8,353	8,854	114

TWENTY-EIGHTH DISTRICT.

County.	Roney, D.	Gray, R.	Cole, Soc.
Jasper	5,536	6,933	255

THIRTIETH DISTRICT.

	Sartorius, D.	Depelheuer, R.	Barker, Soc.
St. Louis city	5,523	7,275	360

THIRTY-SECOND DISTRICT.

	Jones, D.	Elder, R.
St. Louis city	11,142	13,770

THIRTY-FOURTH DISTRICT.

	Powers, D.	Anderson, R.	Sendlein, Soc.
St. Louis city	12,763	16,970	820

VOTE FOR CIRCUIT JUDGES, 1918.

SIXTH CIRCUIT, DIVISION NO. 2.

	Vories, D.
Buchanan	8,154

EIGHTH CIRCUIT.

(Six-year term. Four to elect.)

St. Louis City.

DEMOCRATIC—	
Jones, Richard A	50,041
Williams, Charles B	49,830
Miller, Franklin	50,458
Bond, Thomas	49,493
REPUBLICAN—	
Landwehr, Frank	67,057
Hogan, Granville	64,604
Hall, Robert W	68,498
Hartman, M	68,917
SOCIALIST—	
Boucher, Clyde	3,284
Braun, John	3,250

EIGHTH CIRCUIT.

(Unexpired term Leo S. Rassieur, ending December 31, 1922.)

	D'Arcy, D.	Ferris, R.
St. Louis city	48,767	69,169

EIGHTH CIRCUIT.

(Unexpired term Rhodes E. Cave, ending December 31, 1918.)

	O'Hallaron, D.	Frey, R.
St. Louis city	48,184	69,341

EIGHTH CIRCUIT.

(Unexpired term Thos. C. Hennings, ending December 31, 1918.)

	Edmunds, D.	Neun, R.
St. Louis city	48,855	68,777

SIXTEENTH CIRCUIT.

Independence Division.

(Full 6-year term.)

	Hall, D.	Smith, R.
Jackson	4,917	2,262
Kansas City	27,864	15,159
Totals	32,781	17,421

SIXTEENTH CIRCUIT.

Independence Division.

(Unexpired term.)

	Hall, D.	Smith, R.
Jackson	4,930	2,221
Kansas City	27,789	15,136
Totals	32,719	17,357

VOTE FOR CIRCUIT JUDGES, 1918—*Continued.*

SIXTEENTH CIRCUIT.

Division No. 5.

(Full 6-year term.)

	Southern, D.	Lathrop, R.	Brazeal, S.
Jackson	5,032	2,110	17
Kansas City	27,396	15,550	190
Totals	32,428	17,660	207

TWENTY-THIRD CIRCUIT.

Division No. 2.

(Full 6-year term.)

County.	Johnson, D.	Patterson, R.
Greene	3,928	6,821

THIRTY-THIRD CIRCUIT.

(Full 6-year term.)

Counties.	Meredith, D.	Ing, R.
Butler	1,194	2,066
Ripley	985	890
Totals	2,179	2,956

THIRTY-FIFTH CIRCUIT.

(Full 6-year term.)

Counties.	Woolfolk, D.
Lincoln	2,159
Pike	2,702
St. Charles	1,544
Total	6,405

VOTE FOR CONSTITUTIONAL AMENDMENTS CAST AT THE GENERAL ELECTION, NOVEMBER 5, 1918.

Counties.	First constitutional amendment.		Second constitutional amendment.		Third constitutional amendment.	
	Yes.	No.	Yes.	No.	Yes.	No.
Adair	543	1,677	508	1,668	533	1,632
Andrew	340	1,630	364	1,588	418	1,540
Atchison	453	921	453	886	586	785
Audrain	501	2,170	515	2,112	684	2,067
Barry	480	2,176	449	2,123	457	2,133
Barton	372	1,357	342	1,333	390	1,314
Bates	361	2,949	438	2,884	480	2,817
Benton	237	1,700	263	1,665	302	1,634
Bollinger	151	1,516	156	1,429	178	1,404
Boone	1,041	2,525	1,142	2,447	1,188	2,405
Buchanan	2,565	3,266	2,592	2,900	2,653	3,162
Butler	528	1,150	563	1,090	567	1,090
Caldwell	347	1,334	331	1,328	332	1,318
Callaway	453	2,542	462	2,532	676	2,350
Camden	139	864	145	856	116	849
Cape Girardeau	737	3,175	713	3,159	786	3,072
Carroll	290	2,245	328	2,170	379	2,165
Carter	98	268	102	240	123	242
Cass	710	1,747	725	1,724	810	1,698
Cedar	208	1,487	215	1,430	257	1,411
Chariton	243	2,803	505	2,524	271	2,722
Christian	224	1,014	224	990	203	978
Clark	208	1,976	215	1,944	268	1,890
Clay	690	1,591	689	1,520	736	1,473
Clinton	360	1,089	363	1,050	375	1,046
Cole	524	3,103	551	3,052	540	3,052
Cooper	328	2,681	338	2,647	403	2,604
Crawford	278	1,041	283	1,032	326	996
Dade	259	1,322	242	1,302	274	1,269
Dallas	101	1,165	107	1,141	151	1,063
Daviess	385	2,151	395	2,096	418	2,062
DeKalb	189	1,297	231	1,256	359	1,187
Dent	149	1,183	142	1,169	181	1,146
Douglas	148	970	148	931	195	912
Dunklin	780	1,545	866	1,385	825	1,417
Franklin	445	3,833	423	3,789	490	3,749
Gasconade	214	1,783	240	1,747	247	1,735
Gentry	269	1,437	262	1,397	264	1,417
Greene	2,536	4,335	2,655	4,143	2,622	4,137
Grundy	359	1,482	371	1,424	464	1,331
Harrison	391	1,864	375	1,811	385	1,786
Henry	585	2,401	595	2,361	639	2,328
Hickory	102	969	66	1,002	104	958
Holt	311	1,214	327	1,165	441	1,134
Howard	337	1,733	324	1,740	431	1,610
Howell	376	1,337	414	1,276	394	1,281
Iron	115	735	110	785	117	716
Jackson	1,508	3,514	1,495	3,383	1,295	3,566
Jasper	781	2,056	755	1,983	773	2,010
Jefferson	676	2,643	697	2,654	837	2,611
Johnson	471	2,641	446	2,608	456	2,582
Knox	216	1,606	207	1,604	201	1,573
Laclede	250	1,855	272	1,807	309	1,779
Lafayette	878	3,356	877	3,320	837	3,316
Lawrence	716	2,332	602	2,276	638	2,246
Lewis	280	1,629	276	1,596	299	1,565
Lincoln	356	1,847	381	1,842	415	1,788
Linn	673	2,346	584	2,309	589	2,304
Livingston	429	2,410	449	2,371	430	2,358
McDonald	287	930	392	915	185	895
Macon	397	3,271	430	3,216	439	3,256
Madison	191	955	178	977	196	942
Maries	86	892	94	867	107	796
Marion	1,028	2,368	1,022	2,303	1,025	2,252
Mercer	134	949	129	942	142	938
Miller	263	1,303	248	1,297	270	1,273
Mississippi	262	540	233	539	277	506
Moniteau	182	1,927	190	1,903	238	1,877
Monroe	333	2,206	267	2,229	458	2,104
Montgomery	382	1,756	361	1,743	407	1,702
Morgan	162	1,505	174	1,502	190	1,467
New Madrid	290	563	289	527	290	540
Newton	793	1,723	743	1,725	828	1,620
Nodaway	1,062	2,199	1,008	2,154	960	2,176
Oregon	155	952	148	930	192	929
Osage	133	2,004	184	1,940	202	1,898

VOTE FOR CONSTITUTIONAL AMENDMENTS CAST AT THE GENERAL ELECTION, NOVEMBER 5, 1918—*Continued.*

Counties.	First constitutional amendment.		Second constitutional amendment.		Third constitutional amendment.	
	Yes.	No.	Yes.	No.	Yes.	No.
Ozark	115	689	122	698	161	681
Pemiscot	523	700	548	607	607	578
Perry	88	2,131	96	2,101	116	2,084
Pettis	872	4,196	937	4,169	909	4,092
Phelps	303	1,482	317	1,452	311	1,460
Pike	497	1,677	645	1,649	773	1,507
Platte	363	1,257	400	1,228	428	1,223
Polk	334	1,896	310	1,898	355	1,830
Pulaski	222	997	212	987	215	967
Putnam	252	1,609	238	1,603	289	1,545
Ralls	193	1,295	195	1,263	294	1,216
Randolph	794	3,219	811	3,134	834	3,112
Ray	462	2,084	593	2,046	431	2,025
Reynolds	133	596	146	570	151	577
Ripley	177	970	173	955	175	951
St. Charles	431	3,157	421	3,130	457	3,095
St. Clair	176	1,463	171	1,457	217	1,410
St. Francois	1,209	2,045	1,192	1,972	1,229	1,967
Ste. Genevieve	87	1,361	87	1,355	93	1,341
St. Louis	3,293	9,085	3,507	8,749	3,204	9,002
Saline	572	3,256	597	3,204	599	3,131
Schuyler	168	946	171	922	194	896
Scotland	155	1,313	163	1,289	205	1,249
Scott	634	1,062	554	1,032	481	1,085
Shannon	200	509	200	594	216	585
Shelby	257	1,346	191	1,537	284	1,379
Stoddard	499	1,833	484	1,771	471	1,763
Stone	224	480	214	459	219	470
Sullivan	224	1,562	269	1,508	314	1,521
Taney	118	470	123	457	151	448
Texas	248	1,906	251	1,882	301	1,826
Vernon	500	2,752	531	2,681	562	2,735
Warren	143	1,445	157	1,432	192	1,400
Washington	194	937	186	913	329	902
Wayne	340	820	347	806	325	796
Webster	223	1,840	209	1,823	246	1,802
Worth	145	470	140	453	255	423
Wright	201	1,655	205	1,694	222	1,639
City of St. Louis	25,962	77,188	27,608	74,223	26,455	74,450
Kansas City	14,272	14,415	14,273	13,861	13,349	14,369
Grand totals	90,637	297,118	93,392	289,269	94,142	287,488

Amendment No. 1—Repealing section 11 of article 10 of the Constitution, affecting the tax rate for school purposes.
Amendment No. 2—Amending section 6 of article 11 of the Constitution, and striking out section 7 of the same article, affecting revenue for school purposes.
Amendment No. 3—Adding a new section to article 10 of the Constitution, providing for a special tax levy.

VOTE FOR CONSTITUTIONAL AMENDMENTS CAST AT THE GENERAL ELECTION, NOVEMBER 5, 1918—*Continued.*

Counties.	Fourth constitutional amendment.		Fifth constitutional amendment.		Sixth constitutional amendment.	
	Yes.	No.	Yes.	No.	Yes.	No.
Adair	461	1,666	502	1,618	2,069	1,348
Andrew	334	1,599	341	1,570	1,771	1,104
Atchison	391	906	398	897	1,468	819
Audrain	474	2,101	495	2,103	2,081	1,763
Barry	392	2,155	417	2,114	2,025	1,674
Barton	316	1,326	350	1,307	1,770	1,145
Bates	368	2,859	415	2,907	2,385	1,989
Benton	242	1,630	214	1,680	994	1,387
Bollinger	144	1,414	128	1,439	674	1,387
Boone	914	2,554	922	2,459	2,887	2,395
Buchanan	2,173	3,401	2,374	2,905	5,639	5,773
Butler	539	1,003	460	1,003	1,901	1,177
Caldwell	253	1,359	311	1,287	1,580	923
Callaway	515	2,417	439	2,482	1,899	2,097
Camden	116	839	119	836	647	713
Cape Girardeau	644	3,154	698	3,105	2,020	2,824
Carroll	242	2,210	287	2,217	2,263	1,849
Carter	98	240	93	251	348	309
Cass	595	1,759	687	1,644	2,447	1,331
Cedar	204	1,429	197	1,435	1,059	1,240
Chariton	213	2,859	235	2,761	1,950	1,973
Christian	161	997	179	981	1,558	570
Clark	193	1,941	222	1,926	1,200	1,458
Clay	605	1,551	700	1,486	2,228	944
Clinton	295	1,074	361	1,027	1,657	723
Cole	506	3,023	505	3,059	1,116	3,078
Cooper	292	2,624	313	2,646	1,747	2,114
Crawford	251	1,023	227	1,015	893	1,267
Dade	219	1,267	229	1,194	1,519	1,111
Dallas	106	1,122	89	1,144	622	950
Daviess	341	2,110	361	2,075	2,067	1,414
DeKalb	169	1,273	197	1,249	1,731	802
Dent	136	1,141	133	1,176	791	1,070
Douglas	130	945	124	921	785	800
Dunklin	760	1,461	780	1,396	2,218	1,623
Franklin	386	3,786	368	3,789	1,019	3,876
Gasconade	204	1,761	202	1,750	394	1,792
Gentry	209	1,405	248	1,412	2,134	811
Greene	2,365	4,257	2,508	4,168	6,894	3,137
Grundy	332	1,496	377	1,407	2,055	935
Harrison	281	1,879	301	1,819	2,719	897
Henry	487	2,421	563	2,341	2,632	2,051
Hickory	62	985	61	988	684	628
Holt	251	1,212	267	1,177	1,645	949
Howard	351	1,681	326	1,706	1,772	1,142
Howell	338	1,309	352	1,283	1,553	1,215
Iron	101	715	101	711	495	843
Jackson	1,184	3,541	1,503	3,365	4,068	2,459
Jasper	656	2,098	743	1,946	3,392	1,448
Jefferson	678	2,634	672	2,674	1,251	3,124
Johnson	411	2,583	446	2,591	3,044	1,965
Knox	159	1,610	157	1,615	1,100	1,172
Laclede	273	1,804	236	1,807	1,121	1,385
Lafayette	739	3,332	840	3,272	2,827	3,072
Lawrence	536	2,285	512	2,277	2,725	1,542
Lewis	242	1,605	268	1,561	1,338	1,199
Lincoln	324	1,803	322	1,850	1,588	1,473
Linn	474	2,333	556	2,293	3,146	1,489
Livingston	335	2,395	394	2,368	1,976	1,600
McDonald	187	916	145	926	1,404	889
Macon	370	3,220	371	3,199	2,685	2,337
Madison	188	918	184	931	664	917
Maries	132	834	72	844	501	743
Marion	875	2,323	979	2,242	2,334	2,250
Mercer	109	943	130	938	1,283	374
Miller	235	1,260	243	1,275	1,350	1,026
Mississippi	247	508	283	502	724	779
Moniteau	164	1,898	191	1,947	1,236	1,365
Monroe	241	2,212	261	2,179	1,577	1,594
Montgomery	358	1,734	336	1,728	1,339	1,691
Morgan	135	1,485	134	1,508	1,082	1,169
New Madrid	265	542	263	519	1,230	976
Newton	674	1,742	718	1,652	2,936	1,354
Nodaway	774	2,328	813	2,196	2,866	1,805
Oregon	163	949	134	929	534	821
Osage	166	1,931	126	1,968	686	1,821
Ozark	128	693	107	681	793	588

VOTE FOR CONSTITUTIONAL AMENDMENTS CAST AT THE GENERAL ELECTION, NOVEMBER 5, 1918—*Continued.*

Counties.	Fourth constitutional amendment.		Fifth constitutional amendment.		Sixth constitutional amendment.	
	Yes.	No.	Yes.	No.	Yes.	No.
Pemiscot	514	658	489	653	1,344	1,085
Perry	96	2,083	85	2,104	344	2,178
Pettis	754	4,165	870	4,091	3,431	3,042
Phelps	279	1,442	266	1,451	747	1,578
Pike	453	1,655	483	1,610	2,543	1,263
Platte	316	1,252	383	1,187	1,293	1,149
Polk	284	1,865	263	1,884	2,114	1,334
Pulaski	205	965	185	953	819	789
Putnam	190	1,606	228	1,598	1,172	1,080
Ralls	179	1,244	167	1,257	1,040	951
Randolph	720	3,142	780	3,089	3,228	1,765
Ray	379	2,055	429	2,005	2,235	1,304
Reynolds	142	572	130	572	620	595
Ripley	148	949	137	964	748	878
St. Charles	388	3,110	343	3,122	577	3,554
St. Clair	187	1,450	165	1,447	1,589	1,155
St. Francois	1,374	1,955	1,108	1,933	2,425	2,322
Ste. Genevieve	92	1,335	88	1,318	254	1,522
St. Louis	3,179	8,962	3,302	8,831	2,977	10,779
Saline	483	3,195	576	3,159	2,566	2,675
Schuyler	158	913	135	942	918	694
Scotland	133	1,288	146	1,277	889	1,000
Scott	484	1,076	497	1,067	1,448	1,442
Shannon	187	598	167	586	769	662
Shelby	189	1,451	202	1,452	1,294	1,056
Stoddard	373	1,791	412	1,778	2,034	1,695
Stone	177	477	187	479	1,008	419
Sullivan	224	1,539	250	1,526	2,316	1,075
Taney	116	463	108	450	622	441
Texas	262	1,824	210	1,868	1,271	1,539
Vernon	444	2,479	517	2,621	1,817	2,032
Warren	130	1,435	127	1,432	351	1,475
Washington	203	901	150	919	699	1,218
Wayne	296	793	279	796	1,165	853
Webster	199	1,820	198	1,825	1,678	1,250
Worth	132	492	139	452	1,228	276
Wright	194	1,604	183	1,645	1,257	1,417
City of St. Louis	24,810	75,563	26,364	74,397	14,510	102,736
Kansas City	11,956	15,136	15,183	12,497	19,473	19,457
Grand totals	81,610	293,101	88,246	286,886	223,618	297,582

Amendment No. 4—Adding a new section to article 10 of the Constitution, providing for a levy of a special road tax.

Amendment No. 5—Amending article 10 of the Constitution, extending the amount cities of 2,000 and not more than 30,000 inhabitants may vote obligations.

Amendment No. 6—Prohibiting the manufacture of intoxicating liquors except for medicinal, scientific or mechanical purposes.

VOTE FOR CONSTITUTIONAL AMENDMENTS CAST AT THE GENERAL ELECTION, NOVEMBER 5, 1918—*Continued.*

Counties.	Seventh constitutional amendment.		Eighth constitutional amendment.		Ninth proposition referendum measure.	
	Yes.	No.	Yes.	No.	Yes.	No.
Adair	774	1,556	506	2,222	503	1,601
Andrew	481	1,673	288	2,243	333	1,570
Atchison	503	868	374	1,080	383	893
Audrain	582	2,095	371	3,308	471	2,087
Barry	594	2,058	433	2,684	414	2,027
Barton	518	1,243	357	2,248	374	1,246
Bates	505	3,205	368	3,975	400	2,758
Benton	268	1,701	183	2,023	212	1,675
Bollinger	197	1,422	119	1,626	175	1,416
Boone	1,013	2,530	529	4,333	940	2,436
Buchanan	3,860	3,969	2,938	4,388	3,135	2,767
Butler	684	1,074	528	1,762	441	1,074
Caldwell	331	1,371	196	2,195	328	1,296
Callaway	470	2,532	307	3,433	480	2,445
Camden	276	765	190	1,071	125	855
Cape Girardeau	637	3,258	525	3,633	732	3,051
Carroll	395	2,097	214	3,834	318	2,084
Carter	159	233	113	484	99	227
Cass	788	1,741	388	3,246	803	1,566
Cedar	248	1,431	182	1,863	197	1,410
Chariton	300	3,178	179	3,662	502	2,470
Christian	253	928	182	1,583	191	961
Clark	246	1,916	188	2,292	223	1,900
Clay	770	1,506	587	1,994	773	1,434
Clinton	408	1,126	279	1,864	347	994
Cole	561	3,061	484	3,268	501	3,001
Cooper	363	2,623	265	3,389	387	2,574
Crawford	353	1,009	257	1,392	223	1,023
Dade	334	1,314	223	2,580	235	1,271
Dallas	170	1,123	106	1,415	113	1,092
Daviess	475	2,044	295	3,026	372	2,147
DeKalb	235	1,275	169	2,194	252	1,188
Dent	218	1,128	163	1,484	134	1,163
Douglas	243	902	146	1,284	128	925
Dunklin	1,192	1,258	807	2,196	683	1,531
Franklin	499	3,797	383	4,138	373	3,727
Gasconade	219	1,754	145	1,875	181	1,762
Gentry	389	1,452	221	2,710	258	1,404
Greene	2,870	3,891	2,548	5,382	2,536	4,075
Grundy	530	1,341	333	2,461	381	1,358
Harrison	477	1,823	238	3,298	300	1,778
Henry	695	2,292	405	4,115	600	2,271
Hickory	94	973	77	1,156	91	949
Holt	374	1,146	285	1,748	311	1,106
Howard	404	1,708	185	2,624	416	1,645
Howell	454	1,281	364	1,821	428	1,274
Iron	126	713	109	871	118	706
Jackson	1,796	3,186	1,422	4,189	1,708	3,107
Jasper	1,004	1,962	765	3,419	739	1,883
Jefferson	858	2,582	653	2,931	601	2,659
Johnson	624	2,600	289	4,515	502	2,555
Knox	204	1,595	117	1,978	166	1,593
Laclede	356	1,760	244	1,947	233	1,814
Lafayette	1,011	3,203	759	4,586	911	3,207
Lawrence	646	2,476	491	3,294	486	2,221
Lewis	400	1,524	243	2,126	281	1,537
Lincoln	316	1,938	197	2,726	251	1,898
Linn	678	2,266	515	3,660	595	2,197
Livingston	505	2,337	311	3,095	478	2,250
McDonald	392	923	158	2,149	155	881
Macon	538	3,204	387	4,441	464	3,107
Madison	231	919	199	1,036	164	925
Maries	131	811	70	1,046	67	863
Marion	1,137	2,231	995	2,692	1,020	2,201
Mercer	167	1,071	89	1,510	134	923
Miller	281	1,268	197	1,960	145	1,258
Mississippi	289	530	216	1,220	256	480
Moniteau	239	1,882	170	2,227	208	1,847
Monroe	377	2,121	203	2,852	280	2,185
Montgomery	383	1,752	289	2,231	297	1,744
Morgan	218	1,456	141	1,915	159	1,442
New Madrid	356	564	373	1,108	267	513
Newton	894	1,617	763	2,509	741	1,655
Nodaway	915	2,242	671	3,390	760	2,214
Oregon	189	931	107	1,205	131	931
Osage	144	1,921	123	2,116	123	1,941

VOTE FOR CONSTITUTIONAL AMENDMENTS CAST AT THE GENERAL ELECTION, NOVEMBER 5, 1918—*Continued.*

Counties.	Seventh constitutional amendment.		Eighth constitutional amendment.		Ninth proposition referendum measure.	
	Yes.	No.	Yes.	No.	Yes.	No.
Ozark	150	645	89	1,064	110	670
Pemiscot	787	621	629	966	560	567
Perry	106	2,109	81	2,292	78	2,090
Pettis	1,028	4,306	752	5,340	869	3,960
Phelps	297	1,498	198	1,946	241	1,468
Pike	555	1,685	373	2,934	416	1,650
Platte	445	1,182	260	1,972	471	1,117
Polk	386	1,915	224	3,135	259	1,834
Pulaski	228	1,059	122	1,397	180	1,086
Putnam	186	1,640	140	2,031	215	1,574
Ralls	228	1,325	149	1,670	213	1,219
Randolph	1,081	2,991	768	3,817	801	3,080
Ray	604	1,933	342	2,946	454	1,937
Reynolds	292	668	116	930	151	566
Ripley	248	915	142	1,315	123	965
St. Charles	444	3,109	329	3,384	372	3,054
St. Clair	222	1,370	155	2,347	159	1,369
St. Francois	1,289	1,924	1,031	2,596	1,064	1,941
Ste. Genevieve	129	1,317	84	1,445	81	1,297
St. Louis	3,642	8,720	3,085	9,395	3,569	8,601
Saline	659	3,412	406	4,641	646	3,106
Schuyler	158	918	95	1,484	111	919
Scotland	194	1,286	112	1,776	122	1,256
Scott	814	1,026	701	1,518	530	1,018
Shannon	345	544	197	1,016	167	575
Shelby	267	1,509	136	1,854	179	1,509
Stoddard	689	1,721	515	2,761	418	1,777
Stone	299	470	185	1,017	200	467
Sullivan	451	1,322	256	2,849	325	1,454
Taney	216	451	179	683	131	444
Texas	418	1,846	279	2,258	234	1,868
Vernon	693	2,571	415	3,253	531	2,576
Warren	153	1,447	92	1,585	171	1,383
Washington	195	909	141	1,541	135	912
Wayne	367	809	220	1,369	226	801
Webster	276	1,811	211	2,223	206	1,773
Worth	173	465	135	1,230	236	433
Wright	229	1,640	192	2,226	202	1,591
City of St. Louis	27,140	74,775	24,341	77,864	28,061	72,785
Kansas City	14,555	14,087	12,959	15,609	17,738	11,903
Grand totals	102,452	290,207	80,725	373,220	95,197	280,839

Amendment No. 7—Amending article 14 of the Constitution by adding a new section creating a homestead loan fund.
Amendment No. 8—Adding a new section to article 10 of the Constitution—the single tax.
Amendment No. 9—Authorizing cities of more than 100,000 inhabitants to frame special charters.

VOTE BY PRECINCTS FOR STATE AND COUNTY OFFICERS, 1918.

Official vote of Adair county, 1918.	Adair	Clay	Willmathsville	Sperry	Sublette	Fegley	Connelsville	Novinger	Stahl	Pure Air	Youngstown	Nind	Yarrow	Illinois Bend	Millard	Blanket Grove	Gibbs	Brashear	Bullion	N. E. Benton	N. W. Benton	S. W. Benton	S. E. No. 1 Benton	S. E. No. 2 Benton	Absentee vote	Total vote	Majority
Senator in Congress:																											
Joseph W. Folk, D	25	28	23	26	63	41	34	164	66	54	46	64	8	31	40	22	83	75	39	155	121	120	113	88	2	1531	....
Selden P. Spencer, R	23	34	34	66	77	47	58	119	113	65	45	121	46	47	39	27	96	121	71	216	177	220	149	141	4	2156	625
Supt. of Public Schools:																											
Uel W. Lamkin, D	25	28	23	26	64	45	34	173	69	54	45	64	10	30	41	22	85	74	37	170	141	124	133	86	3	1606	....
Samuel A. Baker, R	23	34	34	66	75	43	58	108	112	66	45	121	44	46	38	27	94	121	73	196	156	218	130	141	3	2077	471
Judge Supreme Court:																											
Waller W. Graves, D	25	28	23	26	64	45	35	173	68	54	45	64	10	30	40	22	84	74	37	176	138	130	122	84	2	1599	....
James T. Neville, R	23	33	34	66	76	43	55	110	112	66	45	121	43	46	39	27	95	121	73	197	169	207	138	146	3	2088	489
Rep. in Congress, 1st Dist.:																											
M. A. Romjue, D	26	28	24	27	64	43	33	185	68	53	47	67	10	30	40	24	84	76	39	164	141	131	122	84	2	1612	....
Frank C. Millspaugh, R	22	33	33	64	75	44	58	101	112	66	43	117	43	46	39	25	95	119	71	207	154	208	139	141	2	2057	445
Representative:																											
R. M. Miller, D	26	24	23	27	61	44	33	176	66	53	47	81	9	32	35	22	79	75	35	161	150	132	109	85	1	1586	....
Oscar H. Webber, R	21	36	34	64	77	45	60	109	112	66	35	104	36	41	43	27	98	120	77	197	149	205	151	140	3	2050	464
Presiding Judge County Court:																											
C. B. McClanahan, D	28	29	20	41	79	43	40	166	82	48	40	86	15	37	39	31	107	96	71	224	168	138	153	126	4	1911	202
Albert H. Latham, R	20	27	37	47	61	43	53	114	99	63	49	100	32	36	38	16	68	99	41	142	130	189	107	97	1	1709	....
Judge County Court, 1st Dist.:																											
A. J. Houston, D	...	...	...	...	55	57	42	175	70	...	...	...	...	...	...	...	...	...	...	164	152	132	120	87	2	1056	....
L. L. Mikel, R	...	...	...	...	84	36	49	110	110	...	...	...	...	...	...	...	...	...	...	204	146	206	143	135	2	1225	169
Judge County Court, 2nd Dist.:																											
Joshua Simmons, D	20	21	22	17	...	...	...	...	...	63	48	120	16	26	37	26	82	61	19	...	...	...	...	...	...	578	....
Amos Propst, R	28	44	34	74	...	...	...	...	...	56	43	68	38	50	41	23	97	135	98	...	...	...	...	...	...	829	251
Judge Probate Court:																											
Wiley J. Banning, D	10	26	20	24	52	43	37	178	64	51	45	66	8	42	42	21	80	72	49	168	119	117	116	82	1	1533	....
E. O. Beal, R	38	34	37	60	86	46	57	104	116	66	46	118	46	32	36	28	97	118	62	199	176	216	148	148	3	2117	584
Clerk Circuit Court:																											
Orville C. Wade, D	27	29	21	37	60	46	45	163	77	54	51	70	11	33	38	19	80	82	42	164	126	138	109	84	1	1607	....
S. S. Cavett, R	21	31	35	52	75	43	48	120	103	64	34	116	41	43	41	30	99	112	68	199	170	199	152	141	3	2040	333
Clerk County Court:																											
Willard E. Evans, D	23	27	21	26	59	46	34	160	71	54	46	69	12	31	39	22	80	62	20	169	138	130	122	86	2	1549	....
Bert E. Sees, R	25	35	34	63	81	43	57	119	108	66	44	117	42	45	40	27	97	133	97	199	154	204	139	143	2	2114	565
County Collector:																											
J. S. McKeehan, D	25	15	28	28	66	57	35	172	59	53	56	73	8	27	41	12	59	55	21	207	180	193	109	83	...	1662	....
Ed. F. Walters, R	21	35	29	62	74	34	58	108	120	65	34	112	44	49	37	37	119	137	88	154	118	144	146	145	3	1973	311
Recorder of Deeds:																											
John D. McCoy, D	23	25	14	26	63	45	26	160	67	57	46	65	8	29	35	19	67	67	34	172	158	127	101	76	3	1513	....
Nannie Barker, R	24	35	41	65	78	44	65	123	113	61	44	121	43	48	44	30	111	131	78	192	141	213	159	149	2	2155	642
Prosecuting Attorney:																											
S. W. Mills, D	20	21	17	26	47	35	34	169	48	49	49	75	7	24	31	24	71	64	21	161	167	145	89	83	1	1478	....
Paul D. Higbee, R	28	40	40	64	85	48	55	118	128	63	44	114	47	51	48	25	107	131	89	206	135	193	170	141	3	2173	695

VOTE BY PRECINCTS FOR STATE AND COUNTY OFFICERS—*Continued.*

Official vote of Andrew county, 1918:	Bolckow	Rosendale	Rea	Whitesville	Empire	Flag Springs	Murphy	Rochester	Helena	Cosby	Gravel Wall	Clay Center	Nodaway	Amazonia	Beeler	Todd	Barr	Fillmore	E. Savannah	W. Savannah	Total vote	Majority
Senator in Congress:																						
Joseph W. Folk, D	78	104	57	67	35	55	39	67	75	58	34	39	54	85	54	58	30	115	158	152	1414	....
Selden P. Spencer, R	108	143	72	65	53	75	23	132	81	164	37	73	43	106	59	69	28	164	149	181	1827	413
Superintendent of Public Schools:																						
Uel W. Lamkin, D	73	103	57	67	33	56	39	66	76	60	33	40	54	88	54	59	30	119	166	154	1428	....
Samuel A. Baker, R	111	143	72	65	54	75	23	134	81	164	37	71	42	101	59	68	28	162	141	181	1814	386
Judge Supreme Court:																						
Waller W. Graves, D	71	104	57	68	33	56	39	67	77	58	33	40	55	88	54	59	30	119	166	155	1430	....
James T. Neville, R	113	143	72	65	54	76	23	133	80	155	39	71	42	101	59	68	28	162	142	181	1809	379
Representative in Congress, 4th Dist.:																						
Chas. F. Booher, D	75	102	59	70	33	55	37	67	75	57	33	40	55	83	51	61	26	114	181	168	1442	....
Jno. D. McNeely, R	109	144	70	63	55	75	24	134	79	165	34	71	42	109	59	65	32	163	124	165	1782	340
Representative:																						
W. K. James, D	77	109	60	64	35	56	40	74	82	72	33	41	56	90	63	63	29	119	176	156	1495	....
Lyman Holcomb, R	108	138	69	66	52	75	22	126	74	149	37	71	41	101	47	63	29	161	129	176	1736	241
Presiding Judge County Court:																						
Frank M. Carter, D	71	113	56	66	33	52	37	66	78	83	33	43	59	105	73	78	41	120	183	164	1554	....
Chas. E. Caldwell, R	115	134	73	66	55	79	24	134	78	138	38	68	37	83	37	49	15	159	126	166	1676	122
Judge County Court, 1st Dist.:																						
J. F. Roberts, D	86	117	83	81	35	66	43	68	76	58	....	....	....	....	....	....	....	....	....	....	713	....
T. E. McVey, R	98	131	44	51	52	66	18	131	78	162	....	....	....	....	....	....	....	....	....	....	831	118
Judge County Court, 2nd Dist.:																						
Davis A. Hardin, D	....	....	....	....	....	....	....	....	....	....	30	31	57	97	53	54	25	93	166	161	767	....
Jos. G. Thorborn, R	....	....	....	....	....	....	....	....	....	....	39	79	40	95	58	72	31	180	139	171	906	139
Judge Probate Court:																						
Peter C. Breit, R	119	145	77	68	57	81	25	139	82	171	40	75	43	111	64	72	32	167	162	204	1936	....
Clerk Circuit Court:																						
W. W. Hall, D	70	108	56	62	37	58	42	70	78	61	33	41	57	102	60	65	33	121	139	140	1433	....
Alonzo H. Frodsham, R	112	137	73	71	51	73	20	129	78	160	38	71	40	88	53	61	24	160	168	188	1797	354
Clerk County Court:																						
Wakefield Elliott, D	70	99	56	65	33	56	37	64	77	57	30	40	55	80	51	68	28	122	173	152	1413	....
Jas. H. Huffman, R	114	148	71	67	55	73	25	135	80	163	38	70	42	110	61	59	31	153	131	178	1806	393
County Collector:																						
E. E. Townsend, D	75	110	52	63	29	60	46	57	81	62	28	35	55	86	54	64	29	108	199	182	1475	....
Jos. H. Roach, R	110	135	76	68	55	68	16	143	76	155	42	75	42	105	59	63	26	169	108	147	1740	265
Prosecuting Attorney:																						
J. W. Roberts, D	77	121	61	74	41	58	35	78	70	82	33	28	62	112	57	62	27	114	167	153	1513	....
Stephen Fee, R	109	124	68	58	45	71	26	119	86	137	37	80	35	76	55	65	32	162	140	179	1705	192

VOTE BY PRECINCTS FOR STATE AND COUNTY OFFICERS—*Continued.*

Official vote of Atchison county, 1918.	Benton	East Buchanan	West Buchanan	North Clay	South Clay	North Clark	South Clark	Colfax	Dale	Nishnabotna	East Lincoln	West Lincoln	North Polk	South Polk	North Tarkio	South Tarkio	Templeton	West Clark	Total vote	Majority
Senator in Congress:																				
Joseph W. Folk, D	46	19	13	106	119	142	139	45	96	73	34	69	32	49	114	117	54	47	1314	....
Selden P. Spencer, R	26	42	7	128	118	95	85	64	68	47	46	144	47	83	162	138	65	38	1400	86
Superintendent of Public Schools:																				
Uel W. Lamkin, D	45	19	12	109	125	139	137	42	88	74	32	68	33	50	115	119	54	47	1308	....
Samuel A. Baker, R	28	42	7	125	116	96	187	65	77	47	48	142	46	82	158	132	63	38	1399	91
Judge Supreme Court:																				
Waller W. Graves, D	46	19	13	110	130	142	136	43	86	74	33	67	32	51	114	122	55	47	1320	....
James T. Neville, R	27	42	7	123	111	195	88	67	77	47	47	144	47	82	161	130	63	38	1396	76
Representative in Congress, 4th Dist.																				
Chas. F. Booher, D	45	19	13	102	120	134	137	40	88	74	31	67	32	46	105	111	55	45	1264	....
Col. John McNeeley, R	28	42	7	128	117	100	87	69	75	46	49	145	47	85	163	140	64	39	1431	167
Representative:																				
John C. Stapel, D	39	16	8	102	123	124	125	37	76	64	21	42	19	39	92	118	40	37	1122	....
Frank H. Hopkins, R	33	48	12	126	111	113	92	74	86	53	57	166	59	92	179	135	74	49	1556	434
Presiding Judge County Court:																				
Adjer Erwin, D	47	8	11	104	136	160	148	44	89	72	32	68	17	41	114	125	55	45	1316	....
W. L. Zuck, R	26	53	8	130	104	78	72	66	74	49	47	139	61	92	159	130	64	39	1391	75
Judge County Court, South Dist.:																				
Richard Harnes, D	54	....	....	117	141	90	98	....	76	....	....	....	....	....	....	....	102	51	729	108
Ira J. Whitford, R	18	....	....	110	93	140	120	....	87	....	....	....	....	....	....	....	18	35	621	....
Judge County Court, North Dist.:																				
John Sunbarger, D	....	19	12	....	....	....	....	62	....	74	44	75	27	47	122	143	....	....	625	....
L. P. Coe, R	....	42	7	....	....	....	....	47	....	47	35	133	51	83	151	111	....	....	707	82
Judge Probate Court:																				
Temple Hamilton, D	52	23	12	142	150	147	136	43	86	80	34	75	39	69	95	101	68	51	1403	98
Frank McKim, R	19	38	8	90	86	91	87	68	77	41	43	134	40	63	182	154	49	35	1305	....
Clerk Circuit Court:																				
Bernard Altman, D	54	25	13	122	147	139	140	31	82	78	29	78	47	69	86	92	71	57	1360	38
Charles Buckley, R	19	36	7	101	85	99	85	78	82	43	49	130	31	62	179	162	45	29	1322	....
Clerk County Court:																				
Loraine R. Scott, D	53	25	13	150	162	118	119	50	90	75	38	80	40	68	138	148	88	49	1504	322
Henry T. Speer, R	19	36	7	77	72	118	104	58	72	44	42	124	39	63	133	106	31	37	1182	....
County Collector:																				
James R. Kelly, D	50	20	13	134	165	150	138	34	88	75	28	70	132	161	109	131	66	51	1415	143
P. A. Sillers, R	21	41	7	97	68	78	82	76	76	46	51	141	147	169	164	123	50	35	1272	....
Recorder of Deeds:																				
Charles L. Combs, D	49	22	13	121	136	159	149	49	91	60	33	74	26	45	131	123	55	55	1391	92
Wm. Silence, R	22	39	7	107	97	77	74	60	71	58	47	135	52	88	139	132	63	31	1299	....
Prosecuting Attorney:																				
Wm. R. Littell, D	21	19	10	40	64	133	120	67	84	59	37	65	28	23	179	164	25	18	1156	....
Thos. M. Bailey, R	52	42	10	191	171	103	94	41	79	60	42	142	49	104	91	90	91	67	1519	363

VOTE BY PRECINCTS FOR STATE AND COUNTY OFFICERS—*Continued.*

Official vote of Audrain county, 1918.	Vandalia, 1st ward	Vandalia, 2nd ward	Crow	Black	Farber	Martinsburg	Benton City	Laddonia	Beagles	Rush Hill	Edwards	Molino	Union	Mexico, 1st ward	Mexico, 2nd ward	Mexico, 3rd ward	Mexico, 4th ward	Rowena	Naylor	Thompson	Gantt	Burk	Burnham	Friendship	Canada	Macedonia	Absentee vote	Total vote	Majority
Senator in Congress:																													
Joseph W. Folk, D	149	172	53	52	73	80	79	110	73	89	23	91	43	242	176	314	194	62	62	82	98	25	51	58	49	76	11	2587	1179
Selden P. Spencer, R	105	117	50	29	40	93	45	90	36	80	16	27	16	88	83	105	192	19	8	45	30	9	22	18	24	19	2	1408	....
Supt. of Public Schools:																													
Uel W. Lamkin, D	155	170	52	49	76	121	82	111	79	98	26	95	47	266	190	336	201	69	63	85	105	26	55	65	53	78	11	2764	1492
Samuel A. Baker, R	102	112	51	28	38	57	41	86	33	73	13	25	14	73	75	94	176	18	8	44	26	8	22	14	21	18	2	1272	....
Judge Supreme Court:																													
Waller W. Graves, D	155	183	53	51	75	119	82	113	80	99	27	95	46	245	190	340	202	69	64	84	105	26	55	64	54	78	10	2764	1484
James T. Neville, R	101	111	51	29	40	57	41	87	32	74	13	25	14	77	75	93	179	18	8	44	26	8	22	15	20	18	2	1280	....
Rep. in Congress, 9th Dist.:																													
Champ Clark, D	162	187	50	50	74	124	83	111	84	99	26	93	46	265	188	340	201	69	64	85	105	26	55	63	54	78	8	2790	1547
Bernard H. Dyer, R	96	102	53	30	38	53	40	88	27	73	13	20	14	74	76	90	176	18	8	44	26	8	22	15	20	18	1	1243	....
Representative:																													
W. W. Botts, D	153	180	55	51	75	123	83	112	83	95	27	88	45	268	187	332	202	68	63	86	104	26	55	63	54	78	2	2758	1481
Chas. Householder, R	102	111	49	28	39	53	41	89	28	75	13	29	14	76	76	99	176	19	8	43	27	8	22	14	20	18	...	1277	....
Presiding Judge County Court:																													
S. C. Groves, D	156	178	53	52	75	121	83	113	81	98	27	92	45	268	189	335	205	68	64	85	103	28	54	67	55	77	2	2774	1494
Joe Considine, R	102	112	51	28	39	56	41	88	31	75	13	26	14	78	75	97	180	19	8	44	26	6	22	12	19	18	...	1280	....
Judge County Court, East Dist.:																													
J. W. Renner, D	154	177	50	48	74	119	83	112	80	98	26	...	...	...	...	...	...	...	...	...	...	...	...	...	...	...	...	1021	381
Walter Boyd, R	101	112	54	32	39	56	41	89	31	73	12	...	...	...	...	...	...	...	...	...	...	...	...	...	...	...	...	640	....
Judge County Court, West Dist.:																													
Geo. A. Pollard, D	...	...	...	...	...	...	...	...	...	...	...	94	47	266	189	339	205	69	64	87	105	26	55	67	54	77	2	1746	1104
Lute Smith, R	...	...	...	...	...	...	...	...	...	...	...	25	14	79	75	94	179	18	8	44	26	8	22	11	20	19	...	642	....
Judge Probate Court:																													
E. A. Shannon, D	153	176	60	52	75	119	82	112	81	95	26	93	47	261	186	334	194	69	64	86	104	26	54	66	55	78	5	2753	1479
Jno. S. Gatson, R	102	111	44	28	38	57	41	89	31	76	12	26	14	79	76	97	178	18	8	44	27	8	23	12	18	17	...	1274	....
Clerk Circuit Court:																													
Eppa F. Elliott, D	155	178	54	52	75	123	85	113	81	106	26	94	47	270	188	341	205	67	64	87	103	26	54	67	55	78	6	2800	1552
Louis Roberts, R	101	111	50	28	39	54	39	88	31	63	13	25	14	73	75	90	182	18	8	41	26	8	22	12	19	18	...	1248	....
Clerk County Court:																													
Ross B. Cauthorn, D	156	178	54	52	75	118	84	112	80	98	26	95	47	269	188	339	204	69	64	86	103	25	55	66	55	78	6	2782	1515
Clyde Ellis, R	101	111	50	28	39	55	41	89	31	73	13	24	14	74	75	93	180	18	8	44	27	8	22	12	19	18	...	1267	....
County Collector:																													
C. P. Arnold, D	157	179	55	52	75	121	83	111	81	98	26	94	47	268	189	338	205	68	64	85	105	26	55	66	56	78	6	2788	1522
Geo. Kunkel, R	102	112	50	28	39	56	42	90	29	75	13	25	14	71	74	94	179	17	8	44	26	8	22	12	18	18	...	1266	....
Recorder of Deeds:																													
Nettie M. Stephens, D	157	187	60	52	77	119	88	117	82	105	28	97	47	273	192	342	205	70	64	87	103	26	55	66	56	78	5	2836	....
Prosecuting Attorney:																													
Robt. D. Rodgers, D	156	178	53	52	74	118	83	113	81	99	26	93	47	268	189	341	203	69	64	85	104	26	55	67	55	79	2	2780	1517
Dave Saylor, R	100	112	51	28	39	58	40	88	31	73	13	25	14	74	75	93	175	18	8	44	26	8	22	12	19	17	...	1263	....

VOTE BY PRECINCTS FOR STATE AND COUNTY OFFICERS—*Continued.*

Official vote of Barry county, 1918.	Ash, No. 1	Ash, No. 2	Butterfield	Capps Creek	Corsicana	Crane Creek, No. 1	Crane Creek, No. 2	Exeter	Flat Creek, No. 1	Flat Creek, No. 2	Jenkins	Kings Prairie, No. 1	Kings Prairie, No. 2	Liberty, No. 1	Liberty, No. 2	Liberty, No. 3	McDonald, No. 1	McDonald, No. 2	McDonald, No. 3	Mineral, No. 1	Mineral, No. 2
Senator in Congress:																					
Joseph W. Folk, D	40	53	72	64	53	10	14	124	117	122	42	11	12	95	5	11	25	19	16	18	35
Selden P. Spencer, R	19	20	66	80	55	26	60	97	112	143	88	57	58	38	25	19	76	78	17	67	41
Superintendent of Public Schools:																					
Uel W. Lamkin, D	41	51	71	68	53	10	14	125	119	123	40	11	11	96	5	12	26	18	16	19	35
Samuel A. Baker, R	19	21	67	77	55	26	60	94	110	142	89	57	59	37	25	18	75	79	17	66	39
Judge Supreme Court:																					
Waller W. Graves, D	41	51	70	67	53	10	14	126	120	123	41	11	11	96	5	12	26	19	16	18	35
James T. Neville, R	19	22	67	78	55	26	60	94	110	142	88	57	59	37	25	18	75	78	17	67	40
Representative in Congress, 15th Dist.:																					
Perl D. Decker, D	32	52	73	69	50	10	14	120	118	120	40	13	13	95	4	11	25	17	18	20	37
I. V. McPherson, R	21	22	65	76	58	26	60	99	111	139	88	55	58	36	26	19	75	81	15	67	38
State Senator, 18th Dist.:																					
Robert J. Mitchell, D	41	51	70	68	53	10	14	127	118	122	44	11	17	94	5	12	26	18	16	17	35
Loren E. Seneker, R	19	22	67	77	55	26	60	93	112	142	87	57	54	38	25	19	75	79	17	68	40
Representative:																					
C. W. Carney, D	41	52	71	67	53	8	6	124	116	121	33	11	11	94	5	11	26	21	15	18	33
Uel R. Williams, R	19	22	67	78	55	27	67	97	114	144	99	57	59	37	25	18	75	81	18	67	41
Presiding Judge County Court:																					
P. B. O'Dwyer, D	41	52	57	90	52	10	11	105	97	109	35	3	11	85	6	8	25	15	14	15	27
A. J. Clevenger, R	20	22	73	52	54	25	61	106	120	153	93	61	60	37	24	20	76	88	19	68	47
Judge County Court, Western Dist.:																					
J. A. Arnold, D	....	....	72	67	53	....	....	130	....	....	....	10	12	97	5	15	....	....	....	....	....
A. F. Ryder, R	....	....	66	72	55	....	....	89	....	....	....	57	59	36	24	15	....	....	....	....	....
Judge County Court, Eastern Dist.:																					
Len Collins, D	42	50	....	....	....	16	23	....	112	116	50	....	....	....	....	....	26	19	16	19	35
J. S. Varner, R	18	22	....	....	....	18	51	....	115	146	78	....	....	....	....	....	75	81	17	69	40
Judge Probate Court:																					
C. M. Landis, D	45	52	75	75	55	11	15	136	112	115	49	10	13	97	6	14	29	22	19	23	37
John R. Wallen, R	15	22	61	64	53	24	59	85	118	150	83	56	59	37	25	16	73	79	15	63	38
Clerk Circuit Court:																					
W. E. Frost, D	51	56	68	79	54	10	13	136	100	107	30	10	10	94	5	11	26	15	13	15	32
S. M. Trolinger, R	8	19	69	63	54	26	59	88	126	160	102	58	63	39	26	18	76	87	17	71	43
Clerk County Court:																					
Wm. F. Higgs, D	37	50	83	89	60	10	18	128	117	115	38	12	13	100	5	12	28	21	12	17	38
Leroy Jeffries, R	22	23	55	49	48	26	54	92	117	150	91	55	55	35	26	18	74	82	19	71	36
County Collector:																					
O. F. Burton, D	38	52	74	60	61	9	12	125	103	105	39	13	14	100	5	11	26	16	15	13	33
Preston E. Horine, R	23	22	64	84	47	27	63	94	126	163	90	55	56	33	26	18	76	85	18	70	41
Recorder of Deeds:																					
James J. Lauderdale, D	22	49	65	42	40	8	10	119	105	116	35	12	17	95	5	11	26	17	14	15	33
Arthur Erwin, R	36	25	75	101	68	28	64	105	121	151	97	56	52	38	25	19	77	85	19	74	42
Prosecuting Attorney:																					
James W. George, D	36	49	55	63	36	11	15	93	118	124	26	....	6	79	5	7	28	16	14	20	36
Emory E. Smith, R	23	24	75	81	72	24	59	118	108	140	104	66	64	44	26	22	73	86	19	66	38

VOTE BY PRECINCTS FOR STATE AND COUNTY OFFICERS—*Continued.*

Official vote of Barry county, 1918 —Continued.	Monett, No. 1	Monett, No. 2	Monett, No. 3	Monett, No. 4	Mountain	Ozark	Pioneer	Pleasant Ridge	Purdy	Roaring River, No. 1	Roaring River, No. 2	Roaring River, No. 3	Shell Knob	Sugar Creek	Washburn	Wheaton	White River, No. 1	White River, No. 2	Absentee vote	Total vote	Majority
Senator in Congress:																					
Joseph W. Folk, D	107	114	115	73	30	19	32	34	64	38	16	6	27	121	126	91	32	29	3	2035	....
Selden P. Spencer, R	123	115	95	93	47	87	41	86	180	59	25	25	53	63	62	72	50	26	4	2548	513
Superintendent of Public Schools:																					
Uel W. Lamkin, D	112	122	127	76	30	23	34	36	63	38	16	6	29	123	130	90	33	29	4	2085	....
Samuel A. Baker, R	120	109	85	91	47	84	39	84	178	57	25	25	52	64	60	73	49	26	2	2502	417
Judge Supreme Court:																					
Waller W. Graves, D	113	123	125	77	31	23	32	36	65	38	16	6	28	123	129	90	33	29	3	2085	....
James T. Neville, R	120	107	87	90	47	84	41	84	179	57	25	25	52	64	60	73	49	26	2	2506	421
Representative in Congress, 15th Dist.:																					
Perl D. Decker, D	102	105	115	74	30	26	31	42	65	36	15	6	28	92	122	85	29	29	4	1987	....
I. V. McPherson, R	131	122	94	92	46	79	41	79	179	59	25	25	52	87	65	76	52	26	2	2567	580
State Senator, 18th Dist.:																					
Robert J. Mitchell, D	109	122	120	75	30	24	32	36	66	38	16	6	28	120	130	90	33	29	3	2076	....
Loren E. Seneker, R	124	106	91	92	47	83	41	83	177	58	25	25	52	66	60	73	49	26	1	2511	435
Representative:																					
C. W. Carney, D	116	123	122	75	48	19	32	35	66	38	16	6	27	123	130	88	32	29	3	2065	....
Uel R. Williams, R	121	106	89	93	31	86	41	84	177	59	25	25	54	66	60	73	51	26	2	2536	471
Presiding Judge County Court:																					
P. B. O'Dwyer, D	108	122	117	56	30	20	46	33	33	38	12	6	26	116	116	88	30	29	2	1896	....
A. J. Clevenger, R	122	106	92	107	47	84	26	89	208	60	27	24	54	67	69	73	50	26	2	2612	716
Judge County Court, Western Dist.:																					
J. A. Arnold, D	116	122	120	78	....	....	21	36	64	....	....	....	....	....	....	88	....	....	2	1108	....
A. F. Ryder, R	120	106	90	91	....	....	52	87	179	....	....	....	....	....	....	72	....	....	....	1270	162
Judge County Court, Eastern Dist.:																					
Len Collins, D	....	....	....	....	48	24	....	....	....	37	16	6	40	122	123	....	35	32	1	1008	....
J. S. Varner, R	....	....	....	....	28	83	....	....	....	61	25	23	40	64	66	....	47	23	2	1192	184
Judge Probate Court:																					
C. M. Landis, D	118	130	128	77	31	22	35	39	71	38	18	7	37	126	130	88	44	31	3	2183	....
John R. Wallen, R	116	100	83	89	48	84	37	81	172	58	23	22	41	58	58	72	40	24	1	2402	219
Clerk Circuit Court:																					
W. E. Frost, D	103	103	106	61	28	20	32	32	59	41	13	6	29	160	132	90	35	29	3	2017	....
S. M. Trolinger, R	132	116	103	103	49	87	39	87	183	57	27	24	51	26	55	73	49	26	2	2561	544
Clerk County Court:																					
Wm. F. Higgs, D	67	95	98	62	29	25	38	36	84	38	16	6	29	121	129	90	32	29	2	2029	....
Leroy Jeffries, R	167	132	112	106	48	83	35	83	159	59	25	23	52	63	60	73	50	26	3	2557	528
County Collector:																					
O. F. Burton, D	101	105	114	69	29	18	28	32	75	36	16	6	21	118	128	92	31	28	2	1973	....
Preston E. Horine, R	133	121	95	94	50	89	43	88	168	62	23	24	60	67	63	70	52	27	3	2613	640
Recorder of Deeds:																					
James J. Lauderdale, D	83	97	81	71	25	21	23	24	62	34	12	6	28	107	124	85	27	25	4	1795	....
Arthur Erwin, R	153	125	129	100	52	88	49	96	180	63	29	24	53	79	65	78	56	30	2	2809	1014
Prosecuting Attorney:																					
James W. George, D	71	82	97	39	30	18	32	22	49	38	11	7	27	120	120	77	32	31	1	1741	....
Emory E. Smith, R	162	144	114	127	48	85	41	97	191	61	29	23	54	67	66	79	50	22	4	2796	1055

VOTE BY PRECINCTS FOR STATE AND COUNTY OFFICERS—*Continued.*

Official vote of Barton county, 1918.	Milford	Doylesport	Union	Barton City	Banner	Oskaloosa	Burgess	Flack	Liberal	Central	Ledbetter	Scratch Gravel	Lamar	Newport	Golden City	Richland	North Fork	Duval	Nashville	Black Jack	Minden	Total vote	Majority
Senator in Congress:																							
Joseph W. Folk, D	95	75	61	72	50	52	17	61	134	97	57	68	311	49	197	122	80	31	52	36	91	1808	364
Selden P. Spencer, R	75	64	63	78	34	34	19	....	117	101	59	56	180	59	159	121	51	23	41	52	45	1444	....
Supt. of Public Schools:																							
Uel W. Lamkin, D	92	76	64	73	50	53	17	60	134	100	61	68	323	52	201	122	80	31	52	37	93	1839	425
Samuel A. Baker, R	71	63	63	78	34	34	13	20	117	100	55	56	170	57	155	116	50	22	43	53	44	1414	....
Judge Supreme Court:																							
Waller W. Graves, D	103	76	63	74	50	52	17	60	134	101	61	69	320	52	199	125	81	32	53	36	92	1850	418
James T. Neville, R	77	63	64	78	34	34	13	20	117	100	55	56	175	57	158	118	51	22	41	54	45	1432	....
Rep. in Congress, 15th Dist.:																							
Perl D. Decker, D	95	77	62	77	51	52	16	58	133	101	61	65	309	55	186	123	79	33	51	36	95	1815	359
I. V. McPherson, R	75	63	66	75	31	35	15	21	123	100	56	59	186	54	162	119	53	20	42	56	45	1456	....
State Senator, 20th Dist.:																							
Wm. M. Bowker, D	97	76	64	73	53	54	18	61	136	102	62	68	328	59	199	123	81	32	52	36	97	1871	451
J. B. Gooch, R	73	63	63	78	31	33	13	18	121	100	54	57	169	56	157	119	52	22	42	53	46	1420	....
Representative:																							
H. C. Chancellor, Jr., D	106	75	64	73	48	52	18	67	131	97	59	69	321	51	196	122	81	31	44	30	110	1845	413
J. L. McComb, R	72	64	64	78	34	34	13	12	126	104	56	57	170	57	159	118	52	23	48	57	34	1432	....
Presiding Judge County Court:																							
Gus Isenhauer, D	83	79	55	68	42	52	16	46	126	84	52	60	283	36	182	114	75	32	50	33	82	1650	40
C. C. Daubin, R	81	60	70	83	43	35	15	32	131	114	65	65	211	70	166	128	59	22	45	56	59	1610	....
Judge County Court, East Dist.:																							
J. P. Buffington, D	92	76	....	....	....	....	....	....	....	....	61	68	317	53	190	....	....	....	....	....	....	857	213
J. S. B. McNaught, R	72	62	....	....	....	....	....	....	....	....	55	57	173	58	167	....	....	....	....	....	....	644	....
Judge County Court, West Dist.:																							
A. W. Baker, D	....	....	62	72	36	52	17	53	94	85	....	....	....	....	....	126	81	32	57	35	93	889	3
Frank Curless, R	....	....	66	80	46	33	14	26	168	114	....	....	....	....	....	118	52	22	44	56	47	886	....
Judge Probate Court:																							
W. A. Evans, D	94	79	63	80	51	54	20	59	143	107	62	72	345	55	208	131	85	35	55	37	99	1934	....
Clerk Circuit Court:																							
Lon Casement, D	85	76	58	78	52	53	19	60	149	108	61	70	347	52	207	130	85	35	58	49	102	1934	....
Clerk County Court:																							
Jake McLaughlin, D	95	77	61	76	52	53	19	60	146	106	63	73	343	56	207	133	86	32	56	36	97	1927	....
Recorder of Deeds:																							
Smith Long, D	87	69	58	64	46	49	11	63	114	104	58	57	300	39	172	110	78	35	61	38	111	1724	161
Ora Van Pelt, R	77	71	69	88	36	38	20	18	148	98	59	66	198	66	183	131	55	22	34	53	33	1563	....
Prosecuting Attorney:																							
H. W. Timmonds, D	89	72	60	74	51	53	15	55	132	101	58	65	316	54	188	176	82	31	49	36	95	1802	375
Chas. T. Wilson, R	74	64	63	77	34	32	16	26	121	97	57	56	170	54	156	116	49	22	44	54	45	1427	....

VOTE BY PRECINCTS FOR STATE AND COUNTY OFFICERS—*Continued.*

Official vote of Bates county, 1918.	Mingo	Grand River	Deer Creek	East Boone	West Boone	West Point	Elkhart	Mound, N.	Mound, S.	Shawnee	Spruce-Ballard	Spruce-Johnstown	North Mt. Pleasant	South Mt. Pleasant	Charlotte	Deepwater	Summit	Homer
Senator in Congress:																		
Joseph W. Folk, D	55	57	149	76	76	95	61	31	48	80	67	38	186	195	74	104	74	94
Selden P. Spencer, R	65	41	196	63	57	76	82	52	39	70	43	24	150	150	80	77	59	95
Superintendent of Public Schools:																		
Uel W. Lamkin, D	55	58	156	73	77	95	64	32	48	80	67	40	189	201	75	105	76	90
Samuel A. Baker, R	65	41	193	59	56	75	77	52	39	70	42	22	144	144	77	76	53	99
Judge Supreme Court:																		
Waller W. Graves, D	54	58	154	75	80	90	64	32	49	80	67	40	195	207	78	105	74	88
James T. Neville, R	66	41	193	60	54	77	78	51	38	70	42	21	136	135	78	75	57	100
Representative in Congress, 6th Dist.:																		
Clement C. Dickinson, D	55	58	153	72	78	94	67	34	48	82	66	41	194	198	76	106	75	91
William O. Atkeson, R	64	40	193	60	55	76	75	48	39	69	42	20	137	147	80	75	57	98
State Senator, 16th Dist.:																		
Ross E. Feaster, D	56	58	157	66	78	93	64	32	45	78	63	38	179	180	73	83	62	90
Clark Wix, R	64	41	191	67	56	76	76	52	42	74	45	23	155	162	83	92	69	99
Representative:																		
H. O. Maxey, D	56	56	161	72	81	95	57	34	48	85	71	40	202	201	79	101	77	93
George A. Sunderwirth, R	63	42	189	61	54	73	84	50	39	67	38	21	135	144	77	78	56	94
Presiding Judge County Court:																		
R. B. Campbell, D	55	58	156	70	71	91	57	34	43	76	66	35	174	157	40	98	63	50
R. F. Harper, R	64	40	190	61	61	79	84	50	42	74	42	27	164	186	114	81	68	137
Judge County Court, Northern Dist.:																		
W. J. Middleton, D	54	53	145	72	76	94	66	30	45	74	58	29	189	198	76	....	....	....
M. W. Anderson, R	65	46	205	61	57	76	78	54	40	78	48	32	148	150	79	....	....	....
Judge County Court, Southern Dist.:																		
Wm. H. Lowder, D	....	....	....	....	....	....	....	....	....	....	....	....	....	....	....	106	77	88
F. W. Krull, R	....	....	....	....	....	....	....	....	....	....	....	....	....	....	....	76	57	100
Judge Probate Court:																		
Henry E. Sheppard, D	56	58	156	74	78	94	65	32	48	78	67	39	192	199	77	106	76	91
R. C. Buckles, R	64	41	195	60	56	76	77	52	39	68	42	22	145	146	79	76	58	97
Clerk Circuit Court:																		
C. C. S. Warens, D	56	58	157	73	76	94	66	32	48	78	78	38	193	197	77	102	76	91
C. V. Peacock, R	64	41	193	60	58	75	77	52	39	72	41	23	144	149	78	77	57	99
Clerk County Court:																		
Frank Holland, D	47	55	94	53	73	84	50	23	36	74	66	32	195	200	74	102	74	84
Jas. W. Hall, R	69	44	255	81	60	80	92	59	49	77	43	30	142	141	81	78	58	104
Recorder of Deeds:																		
Chas. E. Fortune, D	55	54	142	54	63	85	54	28	40	75	69	35	205	199	57	107	63	68
C. E. Robbins, R	64	44	207	78	68	85	87	54	47	76	40	27	137	150	95	75	68	123
Prosecuting Attorney:																		
Watt Burress Dawson, D	56	60	159	76	75	91	65	33	50	84	68	41	204	205	78	105	77	90
George Templeton, R	64	39	192	69	58	76	78	151	37	70	41	21	135	139	78	75	57	98

VOTE BY PRECINCTS FOR STATE AND COUNTY OFFICERS—*Continued.*

Official vote of Bates county, 1918—Continued.	Walnut-Worland	Walnut-Foster	North New Home	South New Home	Lone Oak	Pl. Gap No. 1	Pl. Gap No. 2	Hudson	Rockville	Prairie	Osage, North	Osage, South	Howard-Sprague	Howard-Hume	Absentee vote	Total vote	Majority
Senator in Congress:																	
Joseph W. Folk, D	40	85	25	51	65	36	55	69	56	43	108	185	39	102	6	2525	178
Selden P. Spencer, R	31	57	20	41	75	54	50	107	101	89	101	103	39	60	....	2347	....
Superintendent of Public Schools:																	
Uel W. Lamkin, D	40	89	23	55	68	39	54	80	73	50	120	185	40	103	6	2606	346
Samuel A. Baker, R	31	55	22	36	72	54	51	96	84	83	92	101	39	60	....	2260	....
Judge Supreme Court:																	
Waller W. Graves, D	38	86	23	54	66	39	54	76	74	49	121	181	40	100	6	2597	345
James T. Neville, R	32	57	22	36	72	54	51	98	81	83	90	104	39	61	....	2252	....
Representative in Congress, 6th Dist.:																	
Clement C. Dickinson, D	39	87	23	55	66	37	54	81	76	49	121	186	40	105	4	2611	363
William O. Atkeson, R	32	57	21	35	74	54	51	94	80	83	91	99	36	56	....	2248	....
State Senator, 16th Dist.:																	
Ross E. Feaster, D	40	87	22	36	58	30	47	43	60	40	116	184	38	107	2	2405	....
Clark Wix, R	31	57	23	35	81	61	57	128	96	93	93	102	40	55	....	2419	14
Representative:																	
H. O. Maxey, D	39	90	23	54	72	36	53	71	67	44	121	190	40	113	5	2627	385
George A. Sunderwirth, R	32	54	23	36	69	55	52	104	89	88	91	100	36	48	....	2242	....
Presiding Judge County Court:																	
R. B. Campbell, D	36	73	14	42	64	35	50	78	69	37	110	179	40	101	4	2326	....
R. F. Harper, R	35	71	32	46	75	56	54	98	88	95	99	105	40	62	....	2520	194
Judge County Court, Northern Dist.:																	
W. J. Middleton, D	....	....	....	....	....	....	....	....	....	....	....	....	....	....	....	1261	44
M. W. Anderson, R	....	....	....	....	....	....	....	....	....	....	....	....	....	....	....	1217	....
Judge County Court, Southern Dist.:																	
Wm. H. Lowder, D	39	82	18	55	67	37	49	77	64	33	119	186	39	102	1	1239	78
F. W. Krull, R	31	62	28	37	73	55	54	101	91	101	91	103	40	61	....	1161	....
Judge Probate Court:																	
Henry E. Sheppard, D	40	86	24	53	66	39	54	79	71	53	157	206	42	105	3	2664	450
R. C. Buckles, R	31	56	22	36	72	54	51	98	85	81	58	80	39	58	....	2214	....
Clerk Circuit Court:																	
C. C. S. Warens, D	38	102	26	57	68	39	52	79	73	50	125	190	43	104	3	2639	395
C. V. Peacock, R	31	42	19	33	71	54	52	98	83	82	88	97	36	59	....	2244	....
Clerk County Court:																	
Frank Holland, D	40	87	21	53	65	37	50	84	78	51	119	180	42	97	5	2425	....
Jas. W. Hall, R	31	58	24	38	76	55	54	91	78	83	95	106	38	62	....	2432	7
Recorder of Deeds:																	
Chas. E. Fortune, D	32	77	20	49	61	36	51	77	76	52	149	214	45	104	4	2500	123
C. E. Robbins, R	40	65	24	43	80	55	53	100	80	81	65	74	35	57	....	2377	....
Prosecuting Attorney:																	
Watt Burress Dawson, D	41	94	25	55	64	37	55	81	73	50	119	186	39	102	3	2637	382
George Templeton, R	29	52	21	37	75	55	53	96	83	83	93	99	40	61	....	2255	....

VOTE BY PRECINCTS FOR STATE AND COUNTY OFFICERS—*Continued.*

Official vote of Benton county, 1918.	Alexander	East Cole.	West Cole.	N. Fristoe.	S. Fristoe.	E. Lindsey	W. Lindsey	East Tom.	West Tom.	North Union	South Union	North White	South White	West White	E. Williams	W. Williams	Total vote	Majority
Senator in Congress:																		
Joseph W. Folk, D	143	18	25	69	56	136	57	35	28	41	57	33	81	135	18	50	982	....
Selden P. Spencer, R	123	37	84	41	89	172	42	37	63	51	87	67	146	86	311	223	1659	677
Superintendent of Public Schools:																		
Uel W. Lamkin, D	140	19	25	72	57	141	55	35	29	41	56	35	77	138	24	49	993	....
Samuel A. Baker, R	125	37	84	38	87	169	42	37	62	51	89	65	150	84	304	226	1650	657
Judge Supreme Court:																		
Waller W. Graves, D	139	19	25	72	57	145	56	34	31	41	56	35	75	137	24	48	994	....
James T. Neville, R	125	37	84	38	87	166	43	38	60	51	89	65	152	84	305	228	1652	658
Representative in Congress, 7th Dist.:																		
Sam C. Major, D	141	21	25	72	57	152	16	35	33	41	57	35	80	135	22	49	1011	....
James D. Salts, R	125	35	85	37	86	156	40	36	57	51	89	65	146	84	306	222	1620	609
Representative:																		
Frank L. Wheeler, D	139	23	53	73	59	161	55	35	51	42	57	37	85	131	96	116	1213	....
Charles H. Miles, R	126	31	54	37	84	144	44	36	39	50	87	61	135	72	224	151	1375	162
Presiding Judge County Court:																		
W. H. Myers, D	191	23	40	85	55	157	57	43	41	45	67	31	88	142	63	50	1178	....
Peter H. Bockelman, R	....	....	....	....	....	....	....	....	....	....	....	....	....	....	....	....	1409	231
Judge County Court, 1st Dist.:																		
Wm. N. Brady, D	125	....	....	67	53	....	....	37	35	61	66	....	....	....	....	....	444	....
Samuel Breshears, R	131	....	....	40	89	....	....	35	56	31	76	....	....	....	....	....	458	14
Judge County Court, 2nd Dist.:																		
B. J. Minter, D	....	18	38	....	....	160	64	....	....	....	....	28	69	136	26	46	585	....
P. R. Schnabel, R	....	36	68	....	....	146	30	....	....	....	....	71	155	84	298	226	1114	529
Judge Probate Court:																		
G. W. Howe, D	160	21	27	72	59	154	57	31	31	38	56	48	107	154	50	96	1161	....
G. W. Hannum, R	101	35	79	37	84	152	40	39	58	54	87	49	114	68	276	171	1444	283
Clerk Circuit Court:																		
Thurman Smith, D	159	23	33	76	60	160	63	37	47	38	61	42	113	166	35	80	1193	....
John E. Brady, R	106	32	76	30	83	147	37	33	43	51	75	57	108	56	294	192	1420	227
Clerk County Court:																		
Levi Salley, R	144	39	82	47	103	181	40	40	60	53	89	68	158	85	308	234	1731	....
County Collector:																		
Aubrey L. Wickliffe, D	141	19	27	62	57	129	55	26	25	35	52	33	75	138	24	43	941	....
C. W. Kennedy, R	122	36	80	46	88	169	43	45	64	55	91	64	152	82	304	231	1672	731
Prosecuting Attorney:																		
T. W. Alton, D	165	24	35	88	56	177	69	44	56	42	63	34	100	166	22	67	1208	....
D. Brunjes, R	94	30	70	19	84	125	21	25	29	46	67	65	125	53	306	205	1364	156

VOTE BY PRECINCTS FOR STATE AND COUNTY OFFICERS—*Continued.*

Official vote of Boone county, 1918.	Centralia	Columbia No. 1	Columbia No. 2	Columbia No. 3	Columbia No. 4	Prairie Grove	Brown's Station No. 1	Harg	Murry	Pratherville	Sturgeon	Rucker	Riggs	Wallace S. H.	Hallsville	Gallops Mill	Grand View S. H.	Brown's Station No. 2
Senator in Congress:																		
Joseph W. Folk, D	337	408	357	266	158	54	48	49	45	58	232	78	42	25	257	23	55	19
Selden P. Spencer, R	98	113	140	260	153	20	17	13	7	19	67	13	9	4	34	7	7	18
Superintendent of Public Schools:																		
Uel W. Lamkin, D	358	437	379	298	183	54	49	51	46	58	237	78	42	24	267	23	57	21
Samuel A. Baker, R	90	97	119	230	136	20	16	12	6	19	63	13	9	5	31	7	5	17
Judge Supreme Court:																		
Waller W. Graves, D	356	437	384	296	181	54	49	51	46	58	237	78	42	24	266	23	57	22
James T. Neville, R	92	97	121	232	137	20	16	12	6	19	64	13	9	5	32	7	5	17
Representative in Congress, 8th Dist.:																		
Wm. L. Nelson, D	331	421	373	284	171	54	48	51	46	58	237	78	42	24	255	23	52	23
North T. Gentry, R	101	104	132	246	143	20	17	11	6	19	64	13	9	5	38	7	8	15
State Senator, 10th Dist.:																		
Frank G. Harris, D	346	429	382	298	185	54	49	51	46	58	238	78	42	24	262	24	57	21
Wm. C. Goshorn, R	92	86	118	229	134	20	16	12	6	19	63	13	9	5	31	6	5	17
Representative:																		
Wm. H. Sapp, D	345	428	386	298	183	54	49	51	46	58	236	78	42	24	263	23	57	23
James H. Starr, R	100	90	119	229	137	20	16	12	6	19	64	13	9	5	31	7	5	16
Presiding Judge County Court:																		
J. T. Rowland, D	355	430	386	299	180	54	49	51	46	58	237	78	42	24	263	23	57	20
A. A. Brown, R	92	89	119	229	137	20	16	12	6	19	64	13	9	5	31	7	5	18
Judge County Court, Northern Dist.:																		
Jas. T. Stockton, D	355	427	365	299	182	54	49	51	46	58	236	78	41	24	264	22	57	20
Joseph Riggs, R	91	91	119	228	137	20	16	12	6	19	65	13	10	5	31	7	5	18
Judge County Court, Southern Dist.:																		
J. Sam Pauley, D	....	....	....	....	....	....	....	....	....	....	....	....	....	....	....	....	....	....
D. C. Steckdaub, R	....	....	....	....	....	....	....	....	....	....	....	....	....	....	....	....	....	....
Judge Probate Court:																		
H. A. Collier, D	356	429	387	300	180	54	50	51	46	58	237	78	42	24	265	24	57	23
F. W. Niedermeyer, R	90	92	119	227	139	20	15	12	6	19	64	13	9	5	31	6	5	15
Clerk Circuit Court:																		
R. S. Pollard, D	357	431	385	298	182	54	50	51	46	58	237	78	42	24	265	24	56	21
Charles W. Loomis, R	90	90	119	229	132	20	15	12	6	19	64	13	9	5	30	6	5	17
Clerk County Court:																		
C. W. Davis, D	355	428	387	298	182	54	49	51	46	58	236	78	42	24	265	24	57	21
N. G. M. Davis, R	91	90	119	230	137	20	16	12	6	19	64	13	9	5	31	6	5	17
County Collector:																		
M. G. Proctor, D	357	432	386	299	183	54	50	51	46	58	236	78	42	24	265	25	57	22
H. C. Thomas, R	91	90	120	228	136	20	15	12	6	19	64	13	9	5	31	5	5	16
Recorder of Deeds:																		
Jno. L. Henry, D	357	429	383	299	183	54	49	51	46	58	236	78	41	24	263	23	56	24
H. L. Osterloh, R	90	90	119	227	136	20	16	12	6	19	64	13	10	5	31	6	5	14
Prosecuting Attorney:																		
George S. Starrett, D	356	430	386	299	182	53	49	51	46	58	237	78	42	24	264	25	57	21
E. V. Davis, R	91	94	118	229	135	20	16	12	6	19	64	13	9	5	31	5	5	18

VOTE BY PRECINCTS FOR STATE AND COUNTY OFFICERS—*Continued.*

Official vote of Boone county, 1918—Continued.	Rocheport	Strawn's S. H.	Huntsdale	Harrisburg	Woodlandville	Hinton	Perche	Ashland	Deer Park	Providence	Wilton	Hartsburg	Claysville	Englewood	Sapp	Pierpont	Total vote	Majority
Senator in Congress:																		
Joseph W. Folk, D	114	139	75	117	77	68	64	279	38	33	52	62	20	75	48	30	3802	2262
Selden P. Spencer, R	78	27	47	9	30	6	16	37	54	28	14	90	21	34	20	30	1540	.....
Superintendent of Public Schools:																		
Uel W. Lamkin, D	121	147	78	120	77	69	65	281	43	34	51	71	21	76	49	34	3999	2587
Samuel A. Baker, R	72	24	46	8	30	7	14	37	51	27	13	85	20	34	20	29	1412	.....
Judge Supreme Court:																		
Waller W. Graves, D	121	147	77	120	77	69	65	281	43	34	53	70	21	76	49	33	3997	2574
James T. Neville, R	72	24	46	8	30	7	16	37	51	27	13	85	20	34	20	29	1423	.....
Representative in Congress, 8th Dist.:																		
Wm. L. Nelson, D	122	142	77	120	74	67	62	278	44	35	51	75	21	75	49	34	3897	2422
North T. Gentry, R	70	26	45	7	33	8	16	37	50	26	13	82	21	36	18	29	1475	.....
State Senator, 10th Dist.:																		
Frank G. Harris, D	121	146	78	120	77	69	65	280	43	34	53	72	21	77	49	33	3982	2582
Wm. C. Goshorn, R	72	25	46	8	30	7	15	37	51	27	13	85	20	34	20	29	1400	.....
Representative:																		
Wm. H. Sapp, D	121	147	78	120	77	67	66	280	43	34	50	71	21	77	49	34	3979	2564
James H. Starr, R	72	24	46	8	30	7	14	37	51	27	13	85	20	34	20	29	1415	.....
Presiding Judge County Court:																		
J. T. Rowland, D	121	145	78	121	77	69	66	280	43	34	52	72	21	77	48	34	3990	2581
A. A. Brown, R	72	24	46	8	30	7	14	37	51	27	13	85	20	34	21	29	1409	.....
Judge County Court, Northern Dist.:																		
Jas. T. Stockton, D	....	....	....	....	....	....	....	....	....	....	....	....	....	....	....	....	2628	1735
Joseph Riggs, R	....	....	....	....	....	....	....	....	....	....	....	....	....	....	....	....	893	.....
Judge County Court, Southern Dist.:																		
J. Sam Pauley, D	121	146	78	120	80	68	65	281	45	34	52	72	21	78	49	33	1343	835
D. C. Steckdaub, R	72	24	46	8	26	7	15	37	49	27	13	85	20	33	18	28	508	.....
Judge Probate Court:																		
H. A. Collier, D	121	147	77	121	77	69	66	281	43	34	53	72	21	77	48	34	4002	2601
F. W. Niedermeyer, R	72	24	46	7	29	7	14	37	51	27	12	85	20	34	20	29	1401	.....
Clerk Circuit Court:																		
R. S. Pollard, D	121	147	77	120	77	69	66	281	43	34	52	71	21	77	49	34	3998	2600
Charles W. Loomis, R	72	24	46	8	30	7	14	37	51	27	13	85	20	34	20	29	1398	.....
Clerk County Court:																		
C. W. Davis, D	121	146	78	120	77	68	65	281	43	34	52	72	21	77	49	34	3993	2586
N. G. M. Davis, R	72	24	46	8	30	7	14	37	51	27	13	85	20	34	20	29	1407	.....
County Collector:																		
M. G. Proctor, D	120	147	77	120	77	69	65	281	43	34	52	73	21	77	49	34	4004	2604
H. C. Thomas, R	72	24	46	8	30	7	14	37	51	27	13	85	20	34	18	29	1400	.....
Recorder of Deeds:																		
Jno. L. Henry, D	121	147	78	121	77	68	65	281	43	34	52	74	21	77	48	34	3995	2600
H. L. Osterloh, R	72	24	45	7	30	7	14	37	51	27	13	82	20	34	20	29	1395	.....
Prosecuting Attorney:																		
George S. Starrett, D	121	147	77	121	77	69	66	281	43	34	52	70	21	76	49	34	3996	2588
E. V. Davis, R	72	24	46	8	30	7	14	37	51	27	13	85	20	35	20	29	1408	.....

VOTE BY PRECINCTS FOR STATE AND COUNTY OFFICERS—*Continued.*

Official vote of Buchanan county, 1918.	Ward 1, Pre. A.	Ward 1, Pre. B.	Ward 1, Pre. C.	Ward 1, Pre. D.	Ward 1, Pre. E.	Ward 1, Pre. F.	Ward 2, Pre. A.	Ward 2, Pre. B.	Ward 2, Pre. C.	Ward 2, Pre. D.	Ward 2, Pre. E.	Ward 2, Pre. F.	Ward 3, Pre. A.	Ward 3, Pre. B.	Ward 3, Pre. C.	Ward 3, Pre. D.	Ward 3, Pre. E.	Ward 3, Pre. F.	Ward 4, Pre. A.	Ward 4, Pre. B.	Ward 4, Pre. C.	Ward 4, Pre. D.	Ward 4, Pre. E.	Ward 4, Pre. F.	Ward 5, Pre. A.	Ward 5, Pre. B.	Ward 5, Pre. C.	Ward 5, Pre. D.	Ward 5, Pre. E.	Ward 5, Pre. F.
Senator in Congress:																														
Joseph W. Folk, D	120	163	151	125	51	23	65	154	88	66	76	28	62	67	74	51	108	104	120	133	75	86	105	94	52	110	71	84	64	116
Selden P. Spencer, R	122	139	137	139	94	30	94	194	97	103	77	17	68	96	79	52	111	92	113	152	127	78	142	111	50	92	77	100	89	88
Supt. of Public Schools:																														
Uel W. Lamkin, D	131	160	161	150	60	24	78	176	100	73	84	30	66	88	88	62	132	118	137	152	91	102	132	99	59	122	85	98	89	126
Samuel A. Baker, R	112	141	127	115	86	29	82	172	86	96	72	14	66	81	67	45	88	75	92	131	112	66	121	102	43	82	62	85	66	79
Judge Supreme Court:																														
Waller W. Graves, D	131	160	163	139	60	25	80	174	102	74	84	30	66	88	89	63	134	119	140	153	90	104	131	100	61	122	86	97	88	128
James T. Neville, R	111	141	125	127	85	29	80	174	83	95	72	14	65	81	67	44	87	75	88	134	111	63	120	101	42	82	63	86	69	78
Rep. in Congress, 4th Dist.:																														
Charles F. Booher, D	124	143	148	135	53	18	71	172	92	63	80	25	64	79	77	56	115	114	125	141	85	91	123	96	55	115	74	85	80	112
John D. McNeely, R	119	155	139	130	91	36	88	176	94	105	74	18	68	89	78	51	103	81	104	144	118	77	127	108	47	88	74	99	75	93
State Senator, 2nd Dist.:																														
Thomas J. Lysaght, D	115	142	154	125	58	22	77	165	94	68	85	26	62	85	83	59	136	125	133	145	96	90	140	95	59	114	91	100	85	117
Henry A. Rensch, R	126	153	134	140	87	31	81	181	92	102	69	18	68	84	73	47	83	70	94	142	107	76	111	105	44	85	55	83	70	88
Judge Circuit Court, 6th Dist.:																														
Lawrence A. Vories, D	139	166	173	146	59	27	81	203	107	80	97	31	75	90	92	67	142	136	151	158	104	113	152	130	65	133	99	108	90	135
County Auditor:																														
Wm. R. Campbell, D	134	157	158	138	62	23	76	177	102	116	80	31	66	87	87	66	130	120	125	135	89	96	120	98	58	112	86	97	91	124
Stephen A. Moore, R	108	144	130	124	83	30	83	171	84	49	74	12	64	80	67	40	90	75	103	156	111	73	130	106	45	90	63	86	65	82
Representative, 1st Dist.:																														
W. W. Watkins, D	136	155	165	136	60	26	75	192	100	76	90	31	66	87	86	64	132	123	...	...	...	...	...	...	...	...	...	...	...	...
Abe Fichman, R	106	146	123	129	84	27	85	156	86	93	65	13	65	82	69	43	89	72	...	...	...	...	...	...	...	...	...	...	...	...
Representative, 2nd Dist.:																														
George M. Allison, D	...	...	...	...	...	...	...	...	...	...	...	...	...	...	...	...	...	...	...	...	...	...	...	...	63	119	87	100	89	131
Elbert H. Loyd, R	...	...	...	...	...	...	...	...	...	...	...	...	...	...	...	...	...	...	...	...	...	...	...	...	40	85	62	82	67	75
Representative, 3rd Dist.:																														
Elbert F. Spencer, D	...	...	...	...	...	...	...	...	...	...	...	...	...	...	...	...	...	...	144	159	99	113	149	114	...	...	...	...	...	...
Representative, 4th Dist.:																														
James R. Byrne, D	...	...	...	...	...	...	...	...	...	...	...	...	...	...	...	...	...	...	...	...	...	...	...	...	...	...	...	...	...	...
John T. Crowe, R	...	...	...	...	...	...	...	...	...	...	...	...	...	...	...	...	...	...	...	...	...	...	...	...	...	...	...	...	...	...
Presiding Judge County Court:																														
J. H. McClanahan, D	132	156	154	141	59	23	74	164	92	71	76	28	66	86	84	62	125	118	127	157	104	100	116	93	62	113	83	86	85	123
William Wilson, R	111	143	132	121	86	30	74	184	94	98	78	15	65	83	72	45	92	77	101	133	99	68	133	109	40	89	66	90	71	83
Judge County Court, 1st Dist.:																														
James C. Hunt, D	...	...	...	...	...	...	69	138	83	62	71	26	...	...	...	...	...	...	105	148	63	81	88	65	...	...	...	...	...	...
Jeff Sampson, R	...	...	...	...	...	...	89	208	102	105	83	17	...	...	...	...	...	...	115	140	131	84	160	134	...	...	...	...	...	...
Judge County Court, 2nd Dist.:																														
George B. Squires, D	125	150	152	136	60	18	...	...	...	...	...	...	59	86	77	56	117	97	...	...	...	...	...	...	58	93	73	74	81	110
John Brendel, R	119	147	134	128	90	34	...	...	...	...	...	...	71	83	78	50	104	97	...	...	...	...	...	...	45	110	74	105	74	95
Judge Probate Court:																														
A. B. Duncan, D	130	162	169	146	63	24	80	197	105	79	95	30	69	90	88	67	138	132	147	162	109	107	147	113	62	127	91	108	91	127
Morte H. Craig, R	112	136	118	118	83	29	80	151	80	89	57	14	62	79	68	40	83	63	81	130	93	60	107	90	41	75	58	77	65	80

Clerk Circuit Court:																													
Emmett J. Crouse, D	138	170	170	144	61	26	80	195	105	79	91	30	70	88	95	68	139	132	147	165	107	110	139	116	63	127	86	108	94	132
William T. Sparks, R	106	129	117	118	83	27	80	153	80	89	63	15	63	79	60	39	80	64	82	127	95	57	107	86	41	77	63	75	63	74
Clerk County Court:																													
Artemas Ferril, D	132	161	168	140	59	24	81	191	103	75	89	30	64	90	89	64	136	125	148	159	104	107	140	108	63	120	85	98	91	130
Abram C. Grace, R	111	138	118	122	84	29	78	157	81	93	65	14	66	79	66	43	84	70	90	129	99	61	111	91	40	82	62	84	66	75
County Collector:																													
John Porter Srite, D	133	157	159	144	62	25	79	199	107	78	93	30	65	89	88	66	136	132	144	164	123	110	156	125	61	123	86	97	86	132
Charles M. Thomas, R	111	144	118	124	82	27	79	149	79	91	62	15	65	80	67	40	85	63	84	127	81	58	94	75	42	81	62	86	69	74
Recorder of Deeds:																													
Harry C. Yates, D	131	163	167	138	63	26	77	192	101	75	87	30	65	86	88	62	135	124	139	149	102	107	142	115	62	123	88	103	86	123
Isaac N. Miller, R	112	138	121	121	82	27	83	155	85	94	67	14	66	83	68	43	85	71	89	140	99	61	110	89	39	81	62	81	70	82
Prosecuting Attorney:																													
Stephen K. Owen, D	99	133	142	130	67	22	76	156	85	76	71	24	59	91	79	70	128	118	130	157	85	92	115	81	62	98	93	94	88	126
Lawrence Bothwell, R	143	166	145	128	86	31	83	192	102	92	85	20	71	78	78	34	92	77	100	132	116	76	136	121	41	106	55	89	66	78

VOTE BY PRECINCTS FOR STATE AND COUNTY OFFICERS—*Continued.*

Official vote of Buchanan county, 1918—Cont.	Ward 6, Pre. A.	Ward 6, Pre. B.	Ward 6, Pre. C.	Ward 6, Pre. D.	Ward 6, Pre. E.	Ward 6, Pre. F.	Ward 6, Pre. G.	Ward 6, Pre. H.	Ward 7, Pre. A.	Ward 7, Pre. B.	Ward 7, Pre. C.	Ward 7, Pre. D.	Ward 7, Pre. E.	Ward 8, Pre. A.	Ward 8, Pre. B.	Ward 8, Pre. C.	Ward 8, Pre. D.	Ward 8, Pre. E.	Ward 9, Pre. A.	Ward 9, Pre. B.	Ward 9, Pre. C.	Ward 9, Pre. D.	Ward 9, Pre. E.	Ward 9, Pre. F.	Ward 10, Pre. A.	Ward 10, Pre. B.	Ward 10, Pre. C.	Agency-Agency	Bloomington-DeKalb	Bloomington-Wells
Senator in Congress:																														
Joseph W. Folk, D	90	89	88	133	103	121	138	83	60	95	90	55	82	92	137	118	156	89	33	71	143	100	95	44	82	94	56	132	150	26
Selden P. Spencer, R	133	74	98	139	82	125	123	61	81	68	62	76	49	99	149	88	149	68	34	70	124	95	91	38	66	82	38	51	99	7
Supt. of Public Schools:																														
Uel W. Lamkin, D	97	96	90	168	110	134	140	88	83	117	99	87	87	109	142	132	153	85	38	77	142	111	102	43	79	92	53	133	151	27
Samuel A. Baker, R	125	67	97	108	74	102	122	57	58	47	54	46	45	82	146	76	144	72	29	64	124	84	81	39	65	84	40	50	99	6
Judge Supreme Court:																														
Waller W. Graves, D	97	97	89	168	109	134	141	88	84	116	99	88	89	109	145	134	155	84	39	77	145	110	102	44	79	93	55	133	151	27
James T. Neville, R	127	66	98	106	75	108	122	57	58	46	51	47	42	86	141	72	144	73	29	64	119	85	82	38	65	83	40	50	99	6
Rep. in Congress, 4th Dist.:																														
Charles F. Booher, D	91	86	85	143	99	118	137	84	70	105	94	64	85	98	133	120	149	82	39	77	136	100	91	43	79	88	53	139	141	27
John D. McNeely, R	133	78	101	131	80	123	125	60	70	57	59	71	47	90	154	88	149	74	30	63	131	95	92	39	67	86	41	52	107	6
State Senator, 2nd Dist.:																														
Thomas J. Lysaght, D	96	86	76	168	98	117	127	67	85	116	97	84	83	98	122	125	140	66	35	73	133	105	91	40	71	72	48	130	145	27
Henry A. Rensch, R	147	77	108	105	33	125	136	77	55	48	55	51	49	92	163	82	154	89	33	67	135	90	92	41	77	98	44	51	104	6
Judge Circuit Court, 6th Dist.:																														
Lawrence A. Vories, D	106	103	96	173	116	147	155	97	86	118	100	86	89	122	178	137	153	94	38	80	151	114	104	48	81	94	54	133	152	29
County Auditor:																														
Wm. R. Campbell, D	93	91	85	168	106	122	135	88	83	113	102	87	88	111	145	131	152	84	39	77	148	110	101	44	79	94	50	133	147	27
Stephen A. Moore, R	129	72	101	106	79	112	126	58	53	49	51	49	42	80	144	76	145	73	29	64	118	83	79	38	65	83	42	50	101	6
Representative, 1st Dist.:																														
W. W. Watkins, D	...	...	...	...	...	...	...	...	...	...	...	...	...	...	...	...	...	...	...	...	...	...	...	...	...	...	...	...	...	...
Abe Fichman, R	...	...	...	...	...	...	...	...	...	...	...	...	...	...	...	...	...	...	...	...	...	...	...	...	...	...	...	...	...	...
Representative, 2nd Dist.:																														
George M. Allison, D	98	96	89	170	110	133	145	96	...	...	...	...	...	...	...	...	...	...	...	...	...	...	...	...	...	...	...	133	...	...
Elbert H. Loyd, R	123	68	97	103	74	108	115	49	...	...	...	...	...	...	...	...	...	...	...	...	...	...	...	...	...	...	...	50	...	...
Representative, 3rd Dist.:																														
Elbert F. Spencer, D	...	...	...	...	...	...	...	...	...	...	...	...	...	...	...	...	...	...	...	...	...	...	...	...	...	...	...	...	153	28
Representative, 4th Dist.:																														
James R. Byrne, D	...	...	...	...	...	...	...	...	85	122	101	85	94	104	119	128	133	65	37	80	143	106	98	43	77	85	52	...	...	...
John T. Crowe, R	...	...	...	...	...	...	...	...	58	42	51	50	37	85	168	80	161	92	31	61	124	84	85	39	66	88	42	...	...	...
Presiding Judge County Court:																														
J. H. McClanahan, D	93	88	86	159	101	127	135	89	81	114	98	86	87	105	132	123	139	83	37	75	127	91	94	43	75	84	47	121	135	24
William Wilson, R	129	76	101	115	81	115	128	57	61	50	52	49	45	85	154	83	157	73	31	65	140	104	88	40	69	90	46	59	115	9
Judge County Court, 1st Dist.:																														
James C. Hunt, D	72	72	68	157	101	115	102	68	...	...	...	...	...	127	103	121	140	61	...	...	...	...	...	...	...	...	...	104	77	7
Jeff Sampson, R	146	87	117	116	83	126	155	72	...	...	...	...	...	61	182	87	156	91	...	...	...	...	...	...	...	...	...	70	165	24
Judge County Court, 2nd Dist.:																														
George B. Squires, D	...	...	...	...	...	...	...	...	68	42	80	64	75	...	...	...	...	...	27	76	134	95	93	41	72	90	48	...	...	...
John Brendel, R	...	...	...	...	...	...	...	...	73	122	71	70	58	...	...	...	...	...	41	65	133	100	89	41	74	84	46	...	...	...

Judge Probate Court:																													
A. B. Duncan, D.	103	99	97	170	111	142	146	95	88	120	105	84	90	115	151	131	152	85	39	76	141	99	99	46	78	94	56	135	147	27
Morte H. Craig, R.	121	64	89	104	74	104	115	51	54	44	48	47	42	75	137	73	144	70	30	64	129	96	84	37	66	84	37	48	98	6
Clerk Circuit Court:																													
Emmett J. Crouse, D.	109	99	97	177	114	144	159	97	82	123	103	93	88	123	177	135	163	100	39	79	144	111	98	44	74	89	56	136	154	27
William T. Sparks, R.	116	64	87	99	71	100	104	47	57	41	50	46	44	67	107	73	135	55	29	62	121	84	86	38	70	86	38	46	96	6
Clerk County Court:																													
Artemas Ferril, D.	107	95	87	174	106	133	142	87	83	150	103	86	88	110	156	132	155	88	39	77	142	110	100	42	78	90	51	133	117	26
Abram C. Grace, R.	116	67	99	101	78	111	119	56	59	14	47	55	43	80	132	75	141	68	29	63	122	84	83	40	64	85	40	50	130	7
County Collector:																													
John Porter Srite, D.	99	94	98	175	117	135	143	96	78	110	95	82	80	102	153	119	150	88	38	78	147	114	104	44	79	95	54	132	155	27
Charles M. Thomas, R.	124	69	89	99	67	109	120	49	63	53	57	55	51	88	130	87	144	68	31	62	121	81	80	38	65	79	37	51	93	6
Recorder of Deeds:																													
Harry C. Yates, D.	99	96	98	166	113	131	144	88	78	105	94	83	84	99	147	125	151	88	39	78	136	114	104	46	78	95	56	135	152	27
Isaac N. Miller, R.	123	69	86	105	72	114	118	57	64	59	58	53	46	90	139	83	145	67	29	63	129	81	79	36	66	79	37	48	92	6
Prosecuting Attorney:																													
Stephen K. Owen, D.	82	86	92	141	100	131	111	71	96	127	97	93	93	103	114	120	128	58	36	81	144	119	86	34	77	80	35	128	133	15
Lawrence Bothwell, R.	137	78	94	133	84	117	150	75	45	37	53	46	40	87	174	87	167	96	33	60	121	76	95	49	70	95	59	62	114	18

VOTE BY PRECINCTS FOR STATE AND COUNTY OFFICERS—*Continued.*

Official vote of Buchanan county, 1918—Cont.	Center-Willow Bk.	Center-Adams	Center-Moore	Crawford-Faucett	Crawford-Taos	Crawford-Wallace	Jackson-Last S. H.	Lake-Wilson	Marion-Easton	Marion-San Antonio	Marion-Hurlinger	Platte-Burnett S. H.	Rush-Winthrop	Rush-Rushville	Tremont-Frazier	Tremont-Garretsb'g	Wayne-Halls	Wayne-Lake Sta.	Wayne-Yeakley	Washington-Maxwell	Washington-Oak Hill	Washington-Saxton	Washington-Kirschner	Washington-Woodbine	Washington-Spg. Gard'n	Washington-Riverside	Washington-Karnes	Absentee vote	Total vote	Majority
Senator in Congress:																														
Joseph W. Folk, D	60	37	34	89	48	98	92	24	101	31	24	80	46	141	76	54	33	27	17	76	21	47	69	37	68	36	53	11	7061	712
Selden P. Spencer, R	28	26	44	10	11	6	18	8	55	51	23	65	19	25	27	21	37	35	31	61	17	21	31	71	53	38	33	5	6349	....
Supt. of Public Schools:																														
Uel W. Lamkin, D	59	38	32	88	48	96	92	23	102	30	22	81	46	140	78	54	32	34	16	77	20	48	73	39	67	38	53	11	7675	1940
Samuel A. Baker, R	29	26	46	11	11	7	19	9	56	51	25	64	19	26	25	21	38	30	32	59	18	22	27	68	53	36	32	6	5735	....
Judge Supreme Court:																														
Waller W. Graves, D	59	38	32	88	49	96	93	23	101	30	22	82	46	140	78	53	32	34	16	79	21	48	73	40	70	38	53	11	7707	1969
James T. Neville, R	29	26	45	11	11	7	18	9	56	51	25	64	19	26	25	21	38	30	32	59	17	22	27	68	52	36	33	5	5738	....
Rep. in Congress, 4th Dist.:																														
Charles F. Booher, D	58	35	33	89	48	93	92	23	97	36	17	79	45	140	77	53	32	22	14	73	19	50	69	33	67	38	52	7	7158	914
John D. McNeely, R	30	28	45	10	12	13	17	9	60	44	30	68	19	22	26	22	38	39	34	64	19	20	31	73	53	35	32	3	6244	....
State Senator, 2nd Dist.:																														
Thomas J. Lysaght, D	51	30	29	83	45	84	91	23	87	24	21	81	47	140	77	53	33	30	16	73	21	47	70	38	66	37	47	4	7215	1054
Henry A. Rensch, R	36	32	49	12	11	17	18	9	64	57	26	64	19	26	27	20	38	34	32	64	17	23	30	69	56	37	38	3	6161	....
Judge Circuit Court, 6th Dist.:																														
Lawrence A. Vories, D	60	40	32	89	51	97	94	23	102	32	23	83	46	142	75	54	32	36	17	80	23	49	73	45	73	40	57	3	8154	....
County Auditor:																														
Wm. R. Campbell, D	59	40	33	89	47	96	95	23	98	32	21	82	48	140	78	55	33	33	15	78	20	48	72	40	69	39	52	1	7610	1825
Stephen A. Moore, R	29	23	45	10	11	9	17	9	57	50	26	64	17	25	24	20	38	31	33	60	18	22	28	69	52	37	34	1	5785	....
Representative, 1st Dist.:																														
W. W. Watkins, D	...	...	...	...	...	...	...	...	...	...	...	...	...	...	...	...	...	...	...	...	...	...	...	...	...	...	...	1	1801	268
Abe Fichman, R	...	...	...	...	...	...	...	...	...	...	...	...	...	...	...	...	...	...	...	...	...	...	...	...	...	...	...	...	1533	....
Representative, 2nd Dist.:																														
George M. Allison, D	59	...	...	...	...	...	...	...	...	...	...	...	...	...	...	...	...	...	...	...	21	50	...	...	...	...	...	...	1789	524
Elbert H. Loyd, R	29	...	...	...	...	...	...	...	...	...	...	...	...	...	...	...	...	...	...	...	17	20	...	...	...	...	...	1	1265	....
Representative, 3rd Dist.:																														
Elbert F. Spencer, D	...	...	...	90	53	97	93	...	101	33	22	83	46	145	78	55	...	...	...	80	...	...	...	49	...	40	54	...	2072	....
Representative, 4th Dist.:																														
James R. Byrne, D	...	35	33	...	...	...	...	22	...	...	...	...	...	...	...	...	31	30	16	...	...	...	72	...	66	...	...	1	2063	345
John T. Crowe, R	...	29	45	...	...	...	...	9	...	...	...	...	...	...	...	...	40	34	32	...	...	...	28	...	56	...	...	1	1718	....
Presiding Judge County Court:																														
J. H. McClanahan, D	53	19	24	80	44	78	72	23	90	16	18	73	48	140	68	51	27	26	14	77	15	42	70	36	40	43	49	4	7179	975
William Wilson, R	35	45	53	16	15	23	35	9	67	65	29	72	18	27	35	27	44	39	34	61	23	28	29	72	81	33	37	3	6204	....
Judge County Court, 1st Dist.:																														
James C. Hunt, D	39	10	15	78	38	56	67	22	71	20	16	68	42	110	59	48	20	17	1	79	15	38	62	31	51	30	51	3	3651	....
Jeff Sampson, R	46	53	60	16	16	42	37	15	78	61	31	73	22	48	42	24	51	48	47	58	22	27	36	74	67	43	33	...	4279	628
Judge County Court, 2nd Dist.:																														
George B. Squires, D	...	...	...	...	...	...	...	...	...	...	...	...	...	...	...	...	...	...	...	...	...	...	...	...	...	...	...	1	2628	....
John Brendel, R	...	...	...	...	...	...	...	...	...	...	...	...	...	...	...	...	...	...	...	...	...	...	...	...	...	...	...	1	2706	78
Judge Probate Court:																														
A. B. Duncan, D	60	42	31	89	49	97	95	23	101	31	22	83	47	141	78	54	34	36	15	76	23	49	74	42	72	41	56	2	7939	2451
Morte H. Craig, R	28	23	46	10	10	6	15	9	56	51	25	63	18	25	25	21	37	28	33	60	16	21	26	66	50	33	30	3	5488	....

Clerk Circuit Court:																													
Emmett J. Crouse, D	61	41	32	91	48	93	94	23	118	36	23	86	47	141	81	67	33	38	17	81	81	51	77	43	72	38	57	5	8130	2834
William T. Sparks, R	27	22	46	8	11	9	17	9	38	46	24	61	19	26	21	8	38	26	31	56	56	19	23	65	50	36	29	1	5296	....
Clerk County Court:																													
Artemas Ferril, D	59	39	32	88	49	90	92	23	100	31	21	83	47	140	78	53	32	33	12	78	78	48	73	41	71	40	57	5	7797	2201
Abram C. Grace, R	29	25	46	8	10	11	16	9	55	51	26	64	19	26	25	19	38	31	35	59	59	22	27	67	51	35	28	1	5596	....
County Collector:																													
John Porter Srite, D	59	39	32	90	48	93	91	23	102	32	21	82	46	140	79	53	34	34	19	79	79	48	72	44	68	37	52	2	7871	2346
Charles M. Thomas, R	29	25	46	9	11	8	18	9	54	50	26	64	19	26	23	21	37	30	29	58	58	21	28	64	53	37	31	3	5525	....
Recorder of Deeds:																													
Harry C. Yates, D	64	41	32	92	54	97	100	23	98	31	22	84	46	141	77	55	33	37	16	78	78	50	73	41	73	41	52	4	7783	2159
Isaac N. Miller, R	24	23	45	7	6	6	11	9	57	51	25	63	19	25	25	20	38	27	32	59	59	20	27	67	49	35	32	3	5624	....
Prosecuting Attorney:																													
Stephen K. Owen, D	51	28	29	79	44	70	82	23	91	24	20	69	43	130	67	51	30	22	13	69	69	42	65	40	57	31	51	5	6995	591
Lawrence Bothwell, R	35	36	48	17	14	30	27	9	65	58	27	74	22	35	32	24	41	41	35	68	68	28	32	68	64	44	35	7	6404	....

VOTE BY PRECINCTS FOR STATE AND COUNTY OFFICERS—*Continued.*

Official vote of Bollinger county, 1918.	Lixville	Sedgewickville	Patton	Mungle	Kitchens	Bessville	Limbaugh	Scopus	Glen Allen	Lutesville	Marble Hill	Loflin	Haynes	Dunn	Huxie	Peter Bess	Dongola	Drum	Gipsy	Zalma	Greenbrier	Sturdivant	Total vote	Majority
Senator in Congress:																								
Joseph W. Folk, D	17	90	33	16	58	42	79	117	48	95	130	39	28	37	14	11	37	68	21	83	27	7	1097	....
Selden P. Spencer, R	127	72	66	76	53	56	10	23	85	141	90	26	25	46	40	43	70	71	25	98	94	24	1361	264
Superintendent of Public Schools:																								
Uel W. Lamkin, D	17	90	34	15	59	42	78	110	49	99	139	49	29	37	14	11	37	72	19	83	27	7	1117	....
Samuel A. Baker, R	126	72	64	77	53	56	10	23	83	141	82	22	24	46	40	43	69	67	26	98	94	23	1339	222
Judge Supreme Court:																								
Waller W. Graves, D	17	90	34	15	59	42	78	111	49	98	141	49	29	37	14	11	37	72	21	83	27	7	1121	....
James T. Neville, R	125	72	65	77	53	56	11	24	82	141	81	22	24	46	40	43	69	67	25	98	94	23	1338	217
Representative in Congress, 13th Dist.:																								
Arthur T. Brewster, D	17	90	34	15	57	39	79	106	47	96	138	48	27	37	14	11	37	71	20	83	27	7	1100	....
Marion E. Rhodes, R	127	72	65	77	54	57	10	26	86	143	80	22	26	46	40	43	68	68	24	95	94	24	1347	247
Representative:																								
C. J. Sharrock, D	17	90	38	14	54	44	73	111	49	101	138	49	29	38	14	12	41	74	21	82	25	7	1121	....
Asier J. Speer, R	126	72	57	77	54	54	11	23	82	139	82	22	24	44	40	43	65	68	25	98	95	26	1327	206
Presiding Judge County Court:																								
Jacob A. Taylor, D	17	89	32	13	51	35	77	105	43	76	124	47	17	31	13	12	31	73	20	76	26	9	1017	....
T. W. Cooper, R	126	72	64	79	54	62	11	30	88	148	85	24	33	48	40	41	74	70	26	103	93	24	1395	378
Judge County Court, 1st Dist.:																								
J. C. Cobble, D	....	....	....	....	....	....	....	....	49	99	136	49	28	37	20	19	45	70	20	84	30	8	694	....
Green L. Meyers, R	....	....	....	....	....	....	....	....	80	139	79	21	25	44	34	31	62	71	25	96	88	25	820	126
Judge County Court, 2nd Dist.:																								
James P. Lunbaugh, D	11	81	34	15	58	42	76	111	....	....	....	....	....	....	....	....	....	....	....	....	....	....	429	....
Louis W. Lix, R	131	79	65	79	53	55	13	21	....	....	....	....	....	....	....	....	....	....	....	....	....	....	497	68
Judge Probate Court:																								
Harry L. Miller, D	15	88	34	15	59	40	77	105	38	101	136	49	23	37	13	11	33	76	21	84	27	7	1089	....
Robert C. Alexander, R	125	73	64	79	49	57	11	25	90	138	82	22	30	45	41	43	73	67	25	96	92	25	1352	263
Clerk Circuit Court and Recorder:																								
Dean B. Hill, D	16	78	35	15	51	36	78	87	48	65	130	48	25	36	14	11	35	60	20	83	24	7	1002	....
Frederick F. Mabuce, R	127	77	64	79	59	61	11	39	83	172	86	22	28	46	40	43	69	79	25	98	97	26	1431	429
Clerk County Court:																								
Florence G. Seabaugh, D	17	97	34	16	54	42	78	109	49	92	135	49	29	37	10	9	13	50	21	80	22	7	1050	....
George W. Bidewell, R	126	64	64	78	53	56	10	25	82	145	81	21	24	46	44	45	91	95	25	101	97	25	1398	348
County Collector:																								
M. S. Harris, D	17	84	37	15	55	47	77	78	49	99	140	49	29	37	14	17	69	101	21	83	29	8	1155	....
John B. Smith, R	125	78	62	79	55	51	11	32	81	137	79	22	24	46	40	37	37	45	25	98	92	25	1281	126
Prosecuting Attorney:																								
Norty Liley, D	17	91	35	15	58	45	76	111	48	99	136	41	28	37	15	13	37	68	22	82	29	7	1110	....
J. Munroe Robins, R	122	69	64	71	48	53	10	28	83	136	81	25	25	45	38	41	69	76	23	98	90	26	1322	212

VOTE BY PRECINCTS FOR STATE AND COUNTY OFFICERS—*Continued.*

Official vote of Butler county, 1918.	City Hall	Courthouse	Benton S. H.	E. Poplar Bluff	Ashcraft	Hilliard	Fisk	Bailey	Melville	Rombauer	St. Francis	Carola	Fagus	Davis S. H.	Hendrickson	Shiloh	Fitzgerald	Russell	Harviell	Kremlin	Neelyville	Coon Island	Total vote	Majority
Senator in Congress:																								
Joseph W. Folk, D	185	175	172	117	24	26	53	56	34	42	18	4	29	5	41	23	39	40	66	16	90	16	1271	....
Selden P. Spencer, R	225	281	184	223	50	43	96	133	61	53	18	17	18	19	84	20	36	28	84	31	168	33	1905	634
Superintendent of Public Schools:																								
Uel W. Lamkin, D	186	192	186	125	25	25	46	57	32	41	18	4	27	6	41	23	38	40	66	15	92	19	1304	....
Samuel A. Baker, R	216	263	273	217	49	44	100	131	62	52	18	18	18	18	84	19	37	28	84	31	167	30	1959	655
Judge Supreme Court:																								
Waller W. Graves, D	189	197	187	123	25	25	47	57	33	40	18	4	27	6	41	23	39	40	66	16	94	19	1316	....
James T. Neville, R	219	260	274	218	49	43	99	131	61	54	18	18	18	18	84	19	36	28	84	31	166	30	1958	642
Representative in Congress, 14th Dist.:																								
Joseph J. Russell, D	198	200	189	127	25	27	54	56	35	42	18	4	30	6	44	23	39	40	66	15	95	20	1353	....
Edward D. Hayes, R	216	250	273	216	49	43	95	131	60	53	18	17	17	18	81	19	37	28	85	32	166	30	1934	581
Judge Circuit Court, 33rd Dist.:																								
W. H. Meredith, D	157	178	164	87	28	23	50	55	24	40	16	3	24	7	41	20	38	39	67	16	94	23	1194	....
Almon Ing, R	249	274	291	251	48	45	94	132	69	58	19	19	22	17	83	22	36	29	84	31	167	26	2066	872
Representative:																								
O. H. Cruce, D	189	193	191	112	25	25	50	57	33	43	18	4	28	6	45	23	37	42	66	16	95	19	1317	....
Geo. W. Babcock, R	194	255	269	219	49	43	98	130	61	54	18	18	19	16	76	19	36	26	84	31	167	30	1912	595
Presiding Judge County Court:																								
William Ferguson, D	184	185	183	120	28	25	46	59	27	40	19	3	27	6	59	23	36	38	62	16	95	26	1307	....
A. W. Davidson, R	222	270	277	221	46	43	101	129	66	58	17	19	19	18	64	19	38	28	87	31	166	23	1962	655
Judge County Court, Eastern Dist.:																								
Geo. Begley, Jr., D	179	198	180	115	24	23	60	52	10	41	18	2	20	5	...	...	...	...	...	...	...	...	927	....
J. R. Craft, R	221	245	279	223	49	44	88	135	82	55	18	20	27	18	...	...	...	...	...	...	...	...	1504	577
Judge County Court, Western Dist.:																								
M. W. Owen, D	...	...	...	...	...	...	...	...	...	...	...	...	...	...	50	23	38	40	67	22	147	33	420	....
F. M. Tisdial, R	...	...	...	...	...	...	...	...	...	...	...	...	...	...	74	19	35	28	82	25	112	15	453	33
Judge Probate Court:																								
Ray B. McConnell, D	198	179	180	124	24	23	44	55	28	36	18	3	25	6	40	23	38	37	64	15	89	18	1267	....
David B. Deem, R	208	266	280	219	50	46	103	133	66	60	18	19	22	18	83	19	36	29	86	32	174	31	1998	731
Clerk Circuit Court:																								
Otto A. McKinney, D	170	180	172	103	25	19	37	52	21	35	18	3	25	5	37	22	42	37	64	14	85	16	1182	....
Wm. McGuire, R	234	267	285	237	49	50	112	136	70	62	18	19	22	17	86	21	33	30	86	33	176	33	2076	894
Clerk County Court:																								
Jno. T. Walton, D	192	189	190	127	25	23	48	54	37	41	17	3	25	12	40	23	44	38	70	16	92	18	1324	....
M. W. Henson, R	213	259	267	211	49	47	97	132	56	55	19	19	20	12	84	19	30	30	80	31	170	29	1929	605
County Collector:																								
Wm. E. Dexter, D	189	192	174	120	25	21	47	56	32	38	15	3	30	6	25	21	38	34	64	16	92	19	1257	....
J. H. Harwell, R	213	253	288	224	49	48	100	132	62	58	20	19	17	18	101	21	36	31	86	31	170	30	2007	750
Recorder of Deeds:																								
Mrs. Callie Thompson, D	180	191	180	113	25	22	42	53	29	35	18	3	24	11	43	20	43	37	61	13	95	16	1254	....
Joseph Hayes, R	226	257	279	225	49	47	103	134	65	60	18	19	22	13	82	21	33	31	89	34	166	33	2006	752
Prosecuting Attorney:																								
Carl C. Abington, D	189	186	206	114	23	22	40	45	31	39	17	3	21	6	40	22	30	33	48	13	114	26	1268	....
David W. Hill, R	220	265	252	221	51	47	107	142	64	59	19	19	25	16	85	19	44	34	104	34	148	24	1999	731

VOTE BY PRECINCTS FOR STATE AND COUNTY OFFICERS—*Continued.*

Official vote of Caldwell county, 1918.	Breckenridge	Gomer	Hamilton No. 1	Hamilton No. 2	Kidder	Wyckoff	Kerr	Mirabile	Kingston	New York	Fairview	Davis	Lincoln	Grant	Rockford	Total vote	Majority
Senator in Congress:																	
Joseph W. Folk, D	107	83	94	91	71	49	38	36	105	66	24	138	99	125	49	1175	....
Selden P. Spencer, R	161	87	109	153	106	47	40	60	163	106	101	272	99	147	85	1736	561
Superintendent of Public Schools:																	
Uel W. Lamkin, D	108	83	89	89	74	55	38	37	107	65	24	140	94	136	50	1189	....
Samuel A. Baker, R	160	89	112	157	104	40	39	59	163	106	102	270	104	138	85	1728	539
Judge Supreme Court:																	
Waller W. Graves, D	109	83	91	89	73	55	38	37	106	66	24	138	94	142	50	1195	....
James T. Neville, R	160	89	112	158	105	41	40	59	162	106	101	272	104	137	85	1731	536
Representative in Congress, 3rd Dist.:																	
Joshua W. Alexander, D	103	81	94	96	72	55	34	37	107	67	24	142	91	141	48	1192	....
John E. Frost, R	164	90	107	149	106	41	43	59	161	105	102	265	107	136	86	1721	529
State Senator, 8th Dist.:																	
John P. Morton, D	99	61	49	54	67	53	35	36	90	57	23	129	71	123	45	992	....
Seth M. Young, R	167	109	151	190	108	43	43	60	176	113	102	278	122	153	88	1903	911
Representative:																	
Ben C. Jones, D	109	90	96	89	75	55	40	37	128	65	29	142	86	143	46	1230	....
Millard F. McCray, R	159	82	106	150	103	41	38	59	139	105	95	265	110	135	85	1672	442
Presiding Judge County Court:																	
William R. Spicer, D	111	79	87	83	71	55	37	36	97	42	25	138	76	153	45	1135	....
William J. Waggoner, R	158	93	115	163	105	41	41	59	171	130	100	271	121	125	85	1778	643
Judge County Court, West Dist.:																	
John E. Petree, R	....	....	120	170	119	46	40	61	173	....	....	....	....	140	86	955	....
Judge County Court, East Dist.:																	
Eugene Houghton, R	178	107	....	....	....	....	....	....	....	117	102	278	112	....	....	894	....
Judge Probate Court:																	
Ira D. Beals, R	167	95	120	166	110	45	40	60	174	113	102	291	111	141	85	1810	....
Clerk Circuit Court:																	
William O. Zook, R	168	100	131	169	143	48	40	64	173	114	100	280	110	141	88	1869	....
Clerk County Court:																	
John H. Eckelberry, R	166	114	147	179	115	45	40	61	177	119	101	283	110	145	87	1889	....
Recorder of Deeds:																	
Ott C. Craven, D	107	77	84	68	73	54	36	35	108	66	24	138	87	115	48	1120	....
Otho Switzer, R	163	91	119	173	104	42	41	60	160	105	99	271	110	163	85	1786	666
Prosecuting Attorney:																	
Orin J. Adams, D	111	84	69	73	70	54	37	38	153	78	29	151	101	155	50	1253	....
Crosby C. Johnson, R	156	88	132	172	107	42	41	57	113	91	95	256	96	122	84	1652	399

VOTE BY PRECINCTS FOR STATE AND COUNTY OFFICERS—*Continued.*

Official vote of Callaway county, 1918.	N. Fulton	E. Fulton	S. Fulton	Earl	Millersburg	Boydsville	Carrington	Guthrie	Wainwright	Cedar City	Holts Summit	New Bloomfield	Youngers	Stephens	Hatton	Concord	Dixie	Auxvasse
Senator in Congress:																		
Joseph W. Folk, D	276	262	110	56	107	48	67	101	48	74	46	190	34	90	76	47	71	161
Selden P. Spencer, R	270	138	96	21	22	14	31	26	20	58	37	64	1	41	11	19	38	88
Superintendent of Public Schools:																		
Uel W. Lamkin, D	308	303	123	57	111	50	72	102	50	69	51	193	34	94	77	50	71	179
Samuel A. Baker, R	239	116	91	21	20	13	27	25	18	65	34	63	1	37	10	17	38	79
Judge Supreme Court:																		
Waller W. Graves, D	309	303	123	57	111	50	72	102	50	77	53	193	34	93	77	50	71	180
James T. Neville, R	240	117	91	14	20	13	27	25	18	57	33	63	1	36	10	17	38	80
Representative in Congress, 9th Dist.:																		
Champ Clark, D	295	296	122	57	111	50	73	101	49	76	55	194	34	93	77	49	71	180
D. H. Dyer, R	247	117	92	21	19	13	27	25	19	57	31	62	1	38	10	17	38	78
State Senator, 10th Dist.:																		
Frank G. Harris, D	311	301	122	57	111	50	72	101	50	77	53	193	34	94	77	50	71	179
Wm. C. Goshorn, R	238	116	91	21	20	13	27	25	18	57	32	63	1	37	10	17	38	80
Representative:																		
Nick T. Cave, D	318	305	121	58	111	50	73	95	50	77	53	192	34	93	77	49	72	176
R. G. Crawford, R	238	113	92	20	20	13	27	25	19	57	32	63	1	37	10	17	37	81
Presiding Judge County Court:																		
E. C. Holman, D	313	302	119	57	111	50	73	99	49	76	53	193	34	94	77	49	72	179
John R. Wagers, R	237	115	91	21	20	13	27	25	20	57	32	63	1	38	10	17	36	80
Judge County Court, Western Dist.:																		
Jas. E. Moore, D	308	300	123	57	111	50	73	101	50	76	53	193	34	89	77	48	....	....
E. W. Baker, R	242	114	91	21	20	13	27	25	19	58	32	63	1	39	10	17	....	....
Judge County Court, Eastern Dist.:																		
A. T. Crump, D	....	....	....	....	....	....	....	....	....	....	....	....	....	....	....	....	71	179
W. E. Hale, R	....	....	....	....	....	....	....	....	....	....	....	....	....	....	....	....	38	80
Judge Probate Court:																		
John B. Harris, D	319	310	122	58	111	50	72	102	50	77	52	193	34	93	77	50	71	180
Clerk Circuit Court:																		
(Miss) Mossie Morris, D	312	297	121	58	110	49	75	102	49	75	52	192	34	94	77	51	72	178
W. T. Lewis, R	238	113	91	20	20	13	24	25	19	56	32	63	1	36	10	16	37	80
Clerk County Court:																		
T. H. Halley, D	312	303	122	58	111	50	72	102	50	77	53	193	34	93	77	49	71	174
Sherman Lewis, R	235	115	91	20	20	13	27	25	19	56	32	63	1	38	10	17	38	82
County Collector:																		
S. L. Wright, D	314	304	122	58	111	50	72	102	50	77	53	193	34	94	77	51	71	178
P. J. Anderson, R	238	115	91	20	20	13	27	25	19	57	32	63	1	37	10	15	38	80
Recorder of Deeds:																		
J. C. Owen, D	313	303	121	57	110	50	72	102	50	75	53	194	34	95	77	50	71	179
Henry Stambaugh, R	240	115	91	21	20	13	27	25	19	57	32	62	1	37	10	16	38	80
Prosecuting Attorney:																		
Judson Sanderson, D	188	217	93	38	72	33	62	90	47	53	48	168	30	79	70	41	28	132
N. D. Thurmond, R	335	153	97	33	32	18	29	30	20	64	27	73	3	42	14	24	54	98

VOTE BY PRECINCTS FOR STATE AND COUNTY OFFICERS—*Continued.*

Official vote of Callaway county, 1918—Continued.	Bachelor	Shamrock	Reform	Readsville	Portland	Steedman	Tebbetts	Cote Sans Dessein	Hams Prairi	Mokane	McCredie	Yucatan	Williams-burg	Toledo	Calwood	Total vote	Majority
Senator in Congress:																	
Joseph W. Folk, D	77	122	53	42	51	35	101	38	64	134	107	32	100	13	76	2909	1410
Selden P. Spencer, R	12	36	13	19	44	37	83	32	22	54	47	25	47	11	22	1499	.....
Superintendent of Public Schools:																	
Uel W. Lamkin, D	80	125	52	43	57	37	106	40	67	137	113	33	103	15	81	3083	1696
Samuel A. Baker, R	10	32	13	18	39	36	78	32	21	53	44	25	45	8	19	1387	.....
Judge Supreme Court:																	
Waller W. Graves, D	81	125	53	43	57	37	104	40	67	138	113	32	103	15	82	3095	1719
James T. Neville, R	10	32	13	18	37	36	81	32	21	54	44	25	45	9	19	1376	.....
Representative in Congress, 9th Dist.:																	
Champ Clark, D	82	124	53	43	58	40	106	40	66	137	113	31	103	15	82	3076	1694
D. H. Dyer, R	9	32	13	18	38	33	78	32	22	52	44	26	45	9	19	1382	.....
State Senator, 10th Dist.:																	
Frank G. Harris, D	81	126	53	43	58	36	106	40	66	136	113	32	103	15	82	3093	1716
Wm. C. Goshorn, R	10	32	13	18	38	36	78	32	21	53	44	25	45	9	19	1377	.....
Representative:																	
Nick T. Cave, D	81	125	53	43	59	37	105	40	67	135	114	33	103	15	81	3095	1722
R. G. Crawford, R	10	32	13	18	38	36	78	32	21	53	43	24	45	9	19	1373	.....
Presiding Judge County Court:																	
E. C. Holman, D	81	126	52	43	57	37	106	40	68	137	113	35	103	15	82	3095	1720
John R. Wagers, R	10	32	13	18	38	36	79	32	20	53	44	24	45	9	19	1375	.....
Judge County Court, Western Dist.:																	
Jas. E. Moore, D	....	....	....	....	....	....	....	....	....	....	....	....	....	....	....	1743	951
E. W. Baker, R	....	....	....	....	....	....	....	....	....	....	....	....	....	....	....	792	.....
Judge County Court, Eastern Dist.:																	
A. T. Crump, D	81	127	53	43	58	37	106	40	67	137	113	39	105	15	82	1353	772
W. E. Hale, R	10	31	13	18	38	31	78	32	21	53	43	24	43	9	19	581	.....
Judge Probate Court:																	
John B. Harris, D	81	126	53	43	59	41	106	40	67	136	113	33	105	15	82	3121	....
Clerk Circuit Court:																	
(Miss) Mossie Morris, D	79	122	52	43	57	39	107	40	67	136	113	33	103	14	83	3086	1721
W. T. Lewis, R	10	33	14	18	37	34	78	32	20	53	43	25	46	10	18	1365	.....
Clerk County Court:																	
T. H. Halley, D	81	124	53	43	58	38	106	40	67	137	113	33	103	16	83	3096	1725
Sherman Lewis, R	10	33	13	18	38	35	79	32	21	53	44	25	45	8	15	1371	.....
County Collector:																	
S. L. Wright, D	81	125	53	43	56	37	106	40	67	136	113	33	103	15	83	3102	1735
P. J. Anderson, R	10	32	13	18	36	36	74	32	21	54	44	24	45	9	18	1367	.....
Recorder of Deeds:																	
J. C. Owen, D	81	129	53	43	58	37	105	40	65	135	113	32	104	15	83	3099	1727
Henry Stambaugh, R	10	28	13	18	38	36	78	32	22	54	44	25	43	9	18	1372	....
Prosecuting Attorney:																	
Judson Sanderson, D	65	59	51	32	38	32	63	29	58	101	87	26	63	11	70	2274	538
N. D. Thurmond, R	15	67	12	23	50	36	100	34	21	70	55	29	47	8	23	1736	.....

VOTE BY PRECINCTS FOR STATE AND COUNTY OFFICERS—*Continued.*

Official vote of Camden county, 1918.	Crittenden	Climax Spgs.	Osage Iron Works	Sagrada	Cornett S. H.	Miller S. H.	Whitehall	Linn Creek	Roach	Zebra	Branch	Coelleda	Edith	Macks Creek	Elm Grove	Montreal	Stoutland	Wet Glaize	Passover	Toronto	Decaturville	Hahatonka	Absentee vote	Total vote	Majority
Senator in Congress:																									
Joseph W. Folk, D	12	51	19	20	20	8	21	79	20	10	19	23	33	70	12	25	81	40	4	22	30	18	...	637	.....
Selden P. Spencer, R	16	55	20	25	20	17	19	253	18	32	22	9	16	72	34	45	87	64	51	62	74	28	1	1041	404
Superintendent of Public Schools:																									
Uel W. Lamkin, D	12	48	19	21	21	9	23	77	21	10	20	23	28	69	12	22	79	38	4	22	29	19	...	626	.....
Samuel A. Baker, R	16	58	20	24	19	17	18	252	17	31	22	9	21	73	34	46	88	66	51	62	74	27	2	1037	411
Judge Supreme Court:																									
Waller W. Graves, D	12	47	19	21	21	9	23	80	21	10	20	23	29	68	12	22	79	39	4	22	30	19	...	630	.....
James T. Neville, R	16	58	20	24	19	17	17	252	17	31	22	9	19	74	34	46	89	65	51	62	74	26	2	1044	414
Representative in Congress, 8th Dist.:																									
Wm. L. Nelson, D	12	50	19	21	20	10	20	76	20	9	19	23	27	67	12	22	80	39	4	21	30	19	...	620	.....
North T. Gentry, R	16	56	20	24	19	16	19	253	17	30	22	9	20	72	34	46	88	65	51	62	74	27	1	1041	421
State Senator, 14th Dist.:																									
Robert M. Livesay, D	8	47	19	21	21	9	19	81	19	10	20	22	28	68	12	22	81	38	4	22	30	19	...	620	.....
Lionel Davis, R	16	54	20	24	19	17	19	251	17	29	22	8	20	74	34	46	88	66	51	62	74	27	1	1039	419
Representative:																									
G. T. Myers, D	11	57	29	16	17	8	19	65	28	8	21	29	48	102	10	23	96	41	3	20	35	19	1	706	.....
H. W. Chalfant, R	16	43	10	28	23	17	22	257	9	30	14	2	1	34	33	44	72	60	51	61	73	25	...	925	219
Presiding Judge County Court:																									
W. F. Claiborn, D	8	51	5	11	19	8	22	81	18	11	26	27	44	84	16	42	125	59	8	39	62	22	1	789	.....
Lon King, R	20	51	34	34	21	18	18	250	18	30	16	5	5	54	22	26	38	43	46	42	44	23	...	858	69
Judge County Court, 1st Dist.:																									
Milton C. Luttrell, R	17	57	20	24	23	17	18	258	17	29	22	9	19	81	...	...	...	...	...	...	...	...	1	612	.....
Judge County Court, 2nd Dist.:																									
John D. Fudge, R	...	...	...	...	...	...	...	...	...	...	...	...	...	...	35	53	101	71	55	70	79	28	...	492	.....
Judge Probate Court:																									
John W. Williams, R	17	60	20	25	18	17	18	263	20	31	22	9	19	79	34	46	96	64	50	62	75	27	1	1073	.....
Clerk Circuit Court:																									
Aubrey Shipman, R	18	59	21	25	20	17	19	262	18	32	22	9	19	79	34	47	97	68	54	66	76	27	1	1090	.....
Clerk County Court:																									
Will G. Nelson, R	19	74	21	26	20	17	18	267	20	31	22	22	19	88	34	47	101	68	52	67	77	29	1	1140	.....
County Collector:																									
W. C. Jeffries, R	18	60	21	26	20	17	19	266	18	32	22	17	17	83	34	47	99	65	53	63	77	27	1	1102	.....
Prosecuting Attorney:																									
Sid C. Roach, R	17	66	21	26	22	17	21	266	19	30	21	15	21	89	33	48	107	68	51	67	81	30	1	1137	.....

VOTE BY PRECINCTS FOR STATE AND COUNTY OFFICERS—*Continued.*

Official vote of Cape Girardeau county, 1918.	Appleton	Daisy	Friedheim	Oak Ridge	Courthouse B	Turner Hall B	Courthouse C	Bottling Works	Steimle	Klostermann	West End	Pecan Grove	Allenville	Dutchtown	Gordonville	Tilsit	Whitewater	Burfordville	Crump	Egypt Mills	Brick S. H.	Fruitland	Neelys Landing	New Wells	Pocahontas	Schoolhouse 76	Kurreville	Millerville	Total vote	Majority
Senator in Congress:																														
Joseph W. Folk, D	11	60	22	135	219	75	224	87	231	138	89	27	41	22	19	4	43	92	59	59	44	42	101	28	41	64	23	98	2098	....
Selden P. Spencer, R	108	28	110	78	255	174	303	137	335	238	156	48	59	54	107	58	46	66	23	116	77	39	41	119	111	45	33	30	2994	896
Superintendent of Public Schools																														
Uel W. Lamkin, D	14	61	22	138	234	78	237	96	233	144	90	26	44	23	20	5	44	93	59	58	44	42	105	30	42	64	23	98	2167	....
Samuel A. Baker, R	105	27	110	74	238	169	287	124	334	227	159	49	55	54	106	56	45	65	24	117	77	39	38	120	111	45	33	30	2918	751
Judge Supreme Court:																														
Waller W. Graves, D	15	61	22	138	238	82	251	99	235	148	94	27	43	23	20	6	44	92	59	59	44	43	105	29	43	65	24	98	2197	....
James T. Neville, R	103	27	110	75	235	168	275	125	327	227	151	48	55	54	106	56	45	66	24	116	77	38	38	120	110	44	32	30	2903	706
Rep. in Congress, 14th Dist.:																														
Joseph J. Russell, D	13	59	20	138	252	84	256	103	258	148	101	29	41	24	22	4	47	93	59	59	45	43	109	30	44	69	26	98	2274	....
Edward D. Hays, R	106	28	111	74	222	163	269	123	308	225	144	45	59	52	102	58	41	63	25	117	78	37	34	118	109	39	30	29	2809	535
Representative:																														
Giboney Houck, D	16	67	22	146	252	86	304	130	307	193	125	46	47	24	23	2	49	93	64	59	48	53	111	27	50	68	27	100	2539	32
George F. Siemers, R	103	21	110	65	216	162	212	92	260	172	115	29	52	53	100	60	39	65	19	115	73	25	29	122	101	41	29	27	2507	....
Presiding Judge County Court:																														
Jerry Hitt, D	17	64	22	148	246	75	233	89	241	138	113	28	41	25	24	5	49	94	60	63	50	52	116	26	52	66	26	102	2265	....
William Paar, R	98	23	110	65	227	173	287	136	328	237	131	47	59	52	102	56	39	64	22	114	72	29	28	124	99	42	30	28	2822	557
Judge County Court, 1st Dist.:																														
Thomas B. Crites, D	16	77	39	145	255	83	...	...	...	...	...	...	...	...	...	...	...	...	...	61	46	55	114	28	54	...	...	...	973	....
Philip C. Kasten, R	98	11	93	65	221	166	...	...	...	...	...	...	...	...	...	...	...	...	...	114	75	24	29	121	98	...	...	...	1115	142
Judge County Court, 2nd Dist.:																														
J. A. McCullough, D	...	...	...	...	...	...	227	93	232	134	97	24	45	20	22	4	48	91	68	...	...	...	...	...	...	66	25	100	1296	....
G. Jacob Keller, R	...	...	...	...	...	...	285	131	336	237	146	51	55	55	103	58	39	64	15	...	...	...	...	...	...	42	31	27	1675	379
Judge Probate Court:																														
E. L. McClintock, D	13	58	20	134	224	73	254	110	244	144	93	26	40	22	22	3	44	91	58	59	44	45	106	27	44	64	23	96	2181	....
David B. Hays, R	106	29	112	77	251	175	267	115	328	228	150	49	59	55	104	60	44	67	25	116	78	35	37	123	109	43	33	32	2907	726
Clerk Circuit Court:																														
L. M. Shaner, D	16	62	22	144	256	73	242	99	238	141	99	27	45	23	21	2	47	94	59	58	67	61	116	25	57	67	27	99	2287	....
Chas. B. Jaeger, R	103	26	110	66	220	176	278	125	326	232	143	48	56	54	106	61	42	63	24	117	51	19	27	124	95	42	29	25	2788	501
Clerk County Court:																														
J. T. McDonald, D	15	64	25	139	247	77	233	96	250	133	113	24	35	24	22	3	47	94	63	65	55	58	117	31	52	67	27	102	2278	....
Blucher Sperling, R	103	23	104	68	229	169	290	129	320	240	132	50	65	53	103	60	41	64	20	110	63	22	26	117	99	42	28	25	2795	517
County Collector:																														
J. B. Howard, D	18	63	21	149	255	89	234	90	232	133	100	24	43	24	22	1	46	99	59	59	46	55	115	28	52	65	29	103	2254	....
George H. Meyer, R	101	25	111	63	223	160	285	134	337	240	140	51	57	53	104	62	42	58	24	116	74	22	28	122	99	42	26	24	2823	569
Recorder of Deeds:																														
N. C. Frissell, D	14	58	22	144	225	75	256	106	257	181	103	27	44	23	22	2	45	92	59	54	44	53	112	27	49	64	25	96	2279	....
Fred H. Schrader, R	105	28	110	65	250	174	265	120	310	195	141	47	56	54	104	61	43	63	24	121	77	27	31	122	104	44	31	30	2802	523
Prosecuting Attorney:																														
Russell L. Dearmont, D	10	61	22	140	230	75	241	109	225	141	99	29	37	18	23	2	43	86	57	59	44	48	113	23	46	60	24	96	2161	....
J. Hy. Caruthers, R	109	27	110	73	245	174	280	115	346	235	144	46	63	58	103	61	45	72	26	116	77	33	30	125	107	48	32	31	2931	770

VOTE BY PRECINCTS FOR STATE AND COUNTY OFFICERS—*Continued.*

Official vote of Carroll county, 1918.	Smith	Miami	DeWitt	Rockford	Eugene	Combs	Ridge	Hurricane	Wakenda	Carrollton, No. 1	Carrollton, No. 2	Carrollton, No. 3	Carrollton, No. 4	Van Horn	East Stokes Mound	West Stokes Mound	Sugartree	South Moss Creek	North Moss Creek	Trotter	Leslie	Hill	Cherry Valley	Egypt	Prairie	Fairfield	S. Washington	N. Washington	Total vote	Majority
Senator in Congress:																														
Joseph W. Folk, D	12	43	89	33	104	93	108	161	46	169	89	81	146	117	58	18	71	41	29	92	106	65	31	201	80	78	26	23	2211	....
Selden P. Spencer, R	20	44	154	34	209	105	161	171	73	139	111	106	97	150	121	24	30	34	30	106	69	70	20	187	59	72	49	57	2502	291
Supt. of Public Schools:																														
Uel W. Lamkin, D	12	45	90	33	108	100	108	169	47	170	89	78	150	118	60	16	72	41	31	93	106	63	33	202	81	80	26	23	2243	....
Samuel A. Baker, R	21	44	153	34	206	99	161	162	72	140	110	109	93	148	122	25	29	33	28	106	69	72	19	184	57	74	49	58	2477	234
Judge Supreme Court:																														
Waller W. Graves, D	12	46	90	33	107	99	108	67	47	170	91	78	148	118	60	16	72	41	31	92	106	63	33	204	81	80	27	23	2243	....
James T. Neville, R	21	43	153	34	206	100	161	164	72	140	109	109	94	149	122	25	29	33	28	106	69	72	19	184	58	74	48	58	2479	236
Rep. in Congress, 2nd Dist.:																														
William W. Rucker, D	12	47	92	35	116	100	108	186	51	176	93	86	161	124	78	17	73	44	33	98	106	65	34	206	82	83	27	24	2359	....
State Senator, 8th Dist.:																														
John F. Morton, D	12	45	90	33	106	94	101	153	48	162	91	77	49	112	59	16	72	43	31	94	100	63	33	188	73	77	25	23	2170	....
Seth M. Young, R	21	44	153	34	207	103	163	175	71	147	104	107	93	152	112	25	29	32	28	106	72	72	19	197	62	75	49	58	2510	340
Representative:																														
C. S. Austin, D	11	46	90	32	111	96	108	171	48	165	93	82	148	113	60	16	65	41	24	97	102	61	30	146	72	78	26	23	2156	....
G. D. Viles, R	22	43	153	34	205	100	162	164	71	140	102	106	91	155	119	25	36	32	34	101	73	74	21	241	67	77	49	58	2555	399
Presiding Judge County Court:																														
George W. Branch, D	12	45	89	33	106	98	107	169	42	146	85	75	127	122	60	16	71	36	32	83	106	63	32	200	80	83	26	23	2170	....
J. W. Rea, R	21	43	154	34	204	100	163	166	77	163	111	114	114	151	119	25	37	36	26	106	69	72	20	184	59	72	49	58	2548	369
Judge County Court, W. Dist.:																														
Ely Dorsey, D	...	...	...	...	...	...	...	...	52	169	91	81	146	...	...	...	71	45	31	103	...	...	30	187	99	103	27	27	1262	56
A. B. Sawyer, Jr., R	...	...	...	...	...	...	...	...	66	141	106	107	95	...	...	...	29	28	27	96	...	...	22	197	38	52	48	54	1106	....
Judge County Court, E. Dist.:																														
Thos. A. Orr, D	13	46	90	38	111	107	134	177	...	...	...	...	...	96	62	16	...	...	...	...	88	58	...	...	...	...	...	...	1036	....
William A. Cobb, R	20	43	153	29	204	91	135	158	...	...	...	...	...	170	117	26	...	...	...	...	86	77	...	...	...	...	...	...	1309	273
Judge Probate Court:																														
Grover C. Jones, D	12	46	87	33	123	98	105	138	52	182	103	97	164	105	36	10	74	43	30	99	97	57	53	205	80	81	23	21	2234	....
John S. Crawford, R	21	42	156	34	189	101	164	199	64	128	92	90	79	159	141	31	27	32	29	98	77	80	19	183	60	74	52	60	2481	247
Clerk Circuit Court:																														
George W. Penniston, D	12	45	89	32	100	101	108	165	42	138	56	79	132	121	60	17	74	44	34	103	105	65	41	248	93	96	26	24	2250	....
Louis A. Scott, R	21	44	154	35	212	97	162	168	77	167	137	107	109	145	117	24	26	30	25	95	70	70	10	136	46	57	48	57	2446	196
Clerk County Court:																														
Lee Dickson, D	12	45	94	33	119	88	109	169	54	169	84	72	150	117	62	16	73	46	32	91	106	66	34	204	82	84	27	23	2261	....
James M. Staton, R	21	44	149	34	192	112	161	162	64	138	112	112	93	150	117	26	28	29	26	106	69	69	18	181	57	71	48	58	2447	186
Recorder of Deeds:																														
Sam Vaughn, D	13	46	87	34	104	100	108	164	34	139	65	53	125	136	62	19	73	42	33	99	115	72	33	205	83	83	28	26	2181	....
Harry W. Brand, R	20	43	155	32	209	99	162	169	85	169	131	132	117	128	119	23	28	33	25	100	58	66	19	181	57	72	47	55	2534	353
Prosecuting Attorney:																														
Scott R. Timmons, D	12	46	91	33	109	104	109	173	51	184	104	93	168	122	62	19	72	42	30	102	109	64	34	185	82	84	28	23	2335	....
Guy Whiteman, R	21	43	152	34	208	95	160	161	64	124	94	93	75	144	117	22	29	31	28	93	66	71	18	199	55	71	47	58	2373	38

VOTE BY PRECINCTS FOR STATE AND COUNTY OFFICERS—*Continued.*

Official vote of Carter county, 1918.	Midco	Fremont	Barren	Chilton	Van Buren	Hunter	Grandin	Ellsmore	Whites Mill	Colemanville	Total vote	Majority
Senator in Congress:												
Joseph W. Folk, D	58	67	18	18	141	31	57	52	15	21	478	82
Selden P. Spencer, R	33	53	13	29	71	54	44	60	26	13	396	.....
Superintendent of Public Schools:												
Uel W. Lamkin, D	57	67	18	20	139	34	57	52	14	21	478	86
Samuel A. Baker, R	34	53	13	27	70	51	44	60	27	13	392	.....
Judge Supreme Court:												
Waller W. Graves, D	56	67	18	20	138	34	57	53	14	21	478	86
James T. Neville, R	34	33	13	26	72	51	44	59	27	13	392	.....
Representative in Congress, 13th Dist.:												
Archin T. Brewster, D	57	67	18	21	142	34	57	51	14	21	482	89
Marion E. Rhodes, R	34	53	13	27	70	51	44	61	27	13	393	.....
Representative:												
John H. Lehr, D	56	67	18	20	138	29	37	63	16	21	466	66
R. H. Watson, R	36	82	14	30	73	55	64	49	24	13	400	.....
Presiding Judge County Court:												
J. F. Emmons, D	42	47	19	23	133	36	62	54	14	21	451	28
D. L. Massie, R	47	72	14	26	78	49	39	57	27	13	422	.....
Judge County Court, Western Dist.:												
Wm. V. Sartin, D	52	67	9	17	137	.....	.....	.....	.....	.....	282	67
A. J. Smith, R	35	53	23	32	72	.....	.....	.....	.....	.....	215	.....
Judge County Court, Eastern Dist.:												
J. J. Longbottom, D	.....	.....	.....	.....	.....	33	47	55	13	21	169	.....
E. N. Ball, R	.....	.....	.....	.....	.....	53	54	55	28	13	203	34
Judge Probate Court:												
W. J. Oliver, D	55	63	19	21	135	33	56	53	14	20	469	66
O. G. Hoskins, R	35	57	13	28	73	53	45	49	27	13	403	.....
Clerk Circuit Court:												
W. J. Burrows, D	57	69	18	21	137	33	58	52	14	21	477	80
A. D. Rose, R	33	50	13	27	76	52	44	59	27	13	397	.....
Clerk County Court:												
John L. Moore, D	56	64	20	20	151	35	57	48	7	21	479	90
H. D. Coudray, R	34	56	13	30	61	50	34	64	34	13	389	.....
County Collector:												
W. E. Coleman, D	57	64	16	19	136	33	54	40	13	16	448	29
L. A. Brame, R	33	56	14	30	72	53	45	71	27	18	419	.....
Recorder of Deeds:												
W. J. Burrows, D	57	69	18	21	137	33	58	52	14	21	477	80
A. D. Rose, R	33	50	13	27	76	52	44	59	27	30	397	.....
Prosecuting Attorney:												
Joseph L. Huett, D	58	63	19	19	130	22	50	51	13	19	444	38
Garry H. Yount, R	30	53	12	31	74	62	49	56	26	13	406	.....

VOTE BY PRECINCTS FOR STATE AND COUNTY OFFICERS—*Continued.*

Official vote of Cass county, 1918.	Archie	Austin	Big Creek	Dayton	Dolan	Drexel	East Lynne	Everett	Garden City	Gunn City	Harrisonville	Lisle	Lone Tree	Mt. Pleasant	Peculiar	Pleasant Hill	Polk	Raymore	Sherman	Sugar Creek	Union	West Dolan	W. Peculiar	Total vote	Majority
Senator in Congress:																									
Joseph W. Folk, D	53	68	98	40	125	105	89	84	77	47	288	38	49	207	79	241	172	80	84	31	82	82	115	2334	635
Selden P. Spencer, R	95	59	50	77	43	65	102	42	73	39	188	14	34	114	45	175	79	83	121	63	64	30	44	1699	.....
Superintendent of Public Schools:																									
Uel W. Lamkin, D	56	72	101	50	125	106	97	86	77	49	307	38	52	211	85	270	187	92	90	35	93	79	118	2476	864
Samuel A. Baker, R	92	56	46	68	41	65	96	41	73	37	174	14	31	109	41	169	76	72	116	59	61	31	44	1612	.....
Judge Supreme Court:																									
Waller W. Graves, D	57	70	101	49	122	106	98	85	77	49	307	38	49	207	85	259	190	85	85	33	93	80	118	2443	807
James T. Neville, R	91	56	46	69	43	65	96	41	74	37	172	14	31	109	43	179	76	79	119	60	61	31	44	1636	.....
Representative in Congress, 6th Dist.:																									
Clement C. Dickinson, D	57	68	100	45	125	102	97	85	78	49	303	38	52	211	84	257	190	88	86	34	93	83	119	2444	820
Wm. O. Atkeson, R	91	57	47	73	42	68	96	41	73	37	178	14	31	109	42	163	75	77	118	60	61	28	43	1624	.....
For Representative:																									
C. S. Nelson, D	57	71	103	36	129	106	97	82	73	49	303	38	52	207	83	255	187	87	85	33	94	82	117	2426	811
David H. Kirk, R	92	55	46	82	37	65	97	44	77	37	176	14	31	111	43	152	77	73	120	61	60	29	43	1615	.....
Presiding Judge County Court:																									
Charles Spurgeon West, D	55	70	95	50	122	105	94	84	73	49	300	39	52	214	81	256	189	81	89	34	91	73	117	2413	766
Joseph Weston, R	92	57	49	68	44	66	97	42	76	37	181	13	31	107	45	167	76	83	118	60	61	34	43	1647	.....
Judge County Court, Northern Dist.:																									
S. P. Fleming, D	...	...	94	...	...	...	...	...	...	...	...	...	...	208	82	278	190	86	...	...	95	...	116	1149	548
Wm. T. Lamb, R	...	...	50	...	...	...	...	...	...	...	...	...	...	111	44	143	73	78	...	...	58	...	44	601	.....
Judge County Court, Southern Dist.:																									
J. F. Kircher, D	62	59	...	22	126	104	84	81	69	33	309	37	52	...	...	...	...	...	82	30	...	78	...	1228	166
Arthur L. Feebach, R	86	64	...	92	42	67	108	43	80	51	166	15	31	...	...	...	...	...	123	62	...	32	...	1062	.....
Judge Probate Court:																									
Leslie A. Bruce, D	56	73	105	54	122	104	99	85	77	49	303	39	52	210	83	299	191	83	88	34	95	81	119	2501	943
Frank W. Coombs, R	92	55	43	64	44	66	96	42	73	37	169	14	31	106	42	120	70	81	119	60	59	32	43	1558	.....
Clerk Circuit Court:																									
T. H. Callaway, D	58	74	100	49	124	106	96	86	80	49	309	38	52	208	87	255	189	65	87	34	93	81	117	2437	805
James N. Kennemer, R	91	54	47	68	42	65	96	41	71	37	169	14	31	111	43	167	75	96	118	60	60	33	43	1632	.....
Clerk County Court:																									
W. P. Gilleland, D	58	65	92	36	126	106	88	81	76	48	314	38	51	209	81	259	188	62	85	30	94	72	115	2379	.....
Guy LeRoy Brown, R	...	...	...	...	...	...	...	...	...	...	...	...	...	...	...	...	...	...	...	...	...	...	...	...	.....
County Surveyor:																									
Fred W. Barker, D	59	73	105	51	127	108	96	88	81	49	315	39	53	209	86	299	192	92	88	38	96	81	118	2543	.....
Recorder of Deeds:																									
Bud Cox, D	59	72	102	44	124	102	82	86	73	49	289	37	51	202	80	258	188	79	93	31	93	80	117	2391	737
Frank S. Conger, R	90	54	45	74	43	69	105	41	77	36	186	16	31	112	46	165	70	84	112	62	60	32	44	1654	.....
Prosecuting Attorney:																									
John Raleigh Nicholson, D	58	63	105	40	121	109	93	81	73	47	304	38	52	210	82	262	185	81	74	27	89	80	118	2392	1454
R. H. Ross, R	72	56	...	73	20	1	100	42	41	31	97	8	15	22	24	24	20	74	54	52	63	5	44	938	.....

VOTE BY PRECINCTS FOR STATE AND COUNTY OFFICERS—*Continued.*

Official vote of Cedar county, 1918.	W. Eldorado Springs	E. Eldorado Springs	West Box	East Box	North Cedar	South Cedar	W. Washington	E. Washington	Jefferson	N. Madison	S. Madison	North Linn	South Linn	N. Benton	S. Benton	Absentee vote	Total vote	Majority
Senator in Congress:																		
Joseph W. Folk, D	141	168	32	37	54	25	88	21	54	45	27	200	57	34	134	3	1169	....
Selden P. Spencer, R	136	190	44	44	77	59	130	59	219	216	44	305	93	53	119	6	1794	625
Superintendent of Public Schools:																		
Uel W. Lamkin, D	155	176	32	38	55	31	89	22	57	44	27	203	58	35	143	4	1169	....
Samuel A. Baker, R	123	180	43	44	75	52	128	68	218	217	44	302	92	51	114	5	1756	587
Judge Supreme Court:																		
Waller W. Graves, D	155	178	32	38	54	31	90	23	57	44	26	202	58	35	143	3	1169	....
James T. Neville, R	123	180	43	44	76	52	126	58	218	217	44	302	92	51	114	6	1746	577
Representative in Congress, 6th Dist.:																		
C. C. Dickinson, D	152	179	33	37	55	28	88	21	57	45	27	202	58	35	143	2	1162	....
W. O. Atkeson, R	124	179	43	44	75	55	127	58	216	216	44	302	92	51	111	6	1743	581
State Senator, 16th Dist.:																		
Ross E. Feaster, D	150	172	33	38	55	31	88	22	57	45	27	199	58	35	142	2	1154	....
Clark Wix, R	126	185	43	44	75	52	128	58	217	216	44	303	92	51	114	4	1752	598
Representative:																		
R. E. Ireaon, D	152	177	34	40	40	31	77	22	51	39	23	189	56	35	135	1	1102	....
J. W. Campbell, R	125	179	43	43	82	52	138	58	216	218	47	313	90	53	123	5	1785	683
Presiding Judge County Court:																		
H. H. Swisher, D	153	177	34	38	55	29	60	24	57	44	26	191	59	37	165	1	1150	....
A. R. West, R	125	179	42	45	76	54	158	57	217	217	45	312	91	51	94	6	1769	619
Judge County Court, Northern Dist.:																		
L. H. Logan, D	163	183	35	37	68	33	96	16	39	....	....	....	....	....	....	....	670	....
C. B. Homlett, R	116	168	41	46	64	50	121	66	226	....	....	....	....	....	....	4	898	228
Judge County Court, Southern Dist.:																		
O. E. Fox, D	....	....	....	....	....	....	....	....	....	97	40	204	66	38	127	....	572	....
J. M. Hudson, R	....	....	....	....	....	....	....	....	....	160	31	294	80	49	129	4	747	175
Judge Probate Court:																		
G. W. Elliston, D	157	179	35	27	49	31	114	24	81	58	23	238	59	38	141	1	1255	....
Fry Headlee, R	123	177	41	50	79	50	101	56	188	201	47	262	90	50	116	5	1636	381
Clerk Circuit Court:																		
W. L. Douglas, D	155	179	33	38	53	31	89	23	45	39	28	205	56	38	148	1	1161	....
Lushen Dixon, R	125	179	43	44	76	51	127	58	227	220	43	298	91	51	110	6	1749	588
Clerk County Court:																		
J. A. Haynes, D	162	186	32	40	100	46	116	24	81	57	24	229	63	42	133	1	1336	....
J. D Hendricks, R	116	177	44	44	30	37	99	58	185	199	46	265	84	50	125	6	1565	229
County Collector:																		
O. Y. Jackson, D	122	180	27	40	58	33	98	26	78	57	28	213	59	42	141	....	1202	....
W. R. Lewis, R	156	180	49	44	68	47	118	56	194	197	43	289	91	47	117	6	1702	500
Prosecuting Attorney:																		
H. C. Hembree, D	155	189	35	44	69	40	108	22	77	82	45	256	64	41	152	1	1380	....
J. W. Collins, R	119	166	42	40	61	41	106	59	194	176	25	243	84	48	107	5	1516	136

VOTE BY PRECINCTS FOR STATE AND COUNTY OFFICERS—*Continued.*

Official vote of Chariton county, 1918.	Bee Branch.	Bowling Green	Brunswick No. 1	Brunswick No. 2	Chariton	Clark	Cockrell	Cunningham	Keytesville No. 1	Keytesville No. 2	Mendon	Missouri	Musselfork No. 1	Musselfork No. 2	Salisbury No. 1	Salisbury No. 2	Salt Creek	Triplett No. 1	Triplett No. 2	Wayland	Yellow Creek	Total vote	Majority
Senator in Congress:																							
Joseph W. Folk, D	92	67	280	24	47	79	86	107	243	140	90	10	92	50	230	295	65	101	22	138	119	2377	786
Selden P. Spencer, R	73	107	204	25	147	36	65	139	84	31	67	66	20	15	110	149	67	54	19	44	69	1591	....
Superintendent of Public Schools:																							
Uel W. Lamkin, D	124	75	302	28	50	79	94	115	257	147	97	39	94	53	253	321	69	101	22	139	121	2580	1138
Samuel A. Baker, R	51	94	179	24	144	37	63	130	72	26	65	41	17	14	97	139	67	54	19	43	66	1442	....
Judge Supreme Court:																							
Waller W. Graves, D	129	73	298	29	50	79	94	115	257	146	99	40	94	53	252	319	69	101	22	139	121	2579	1135
James T. Neville, R	47	100	179	24	144	37	63	130	72	27	63	40	16	14	98	140	67	54	19	43	67	1444	....
Representative in Congress, 2nd Dist.:																							
William W. Rucker, D	132	83	334	28	56	81	95	145	261	146	106	49	90	55	255	324	68	101	22	145	126	2702	....
State Senator, 6th Dist.:																							
Walter Brownlee, D	130	75	313	31	53	83	97	122	258	146	110	50	96	54	251	324	70	104	22	141	134	2664	....
Representative:																							
C. O. Houston, D	134	74	310	29	53	83	95	119	256	144	97	48	94	53	251	334	69	103	22	146	125	2639	....
Presiding Judge County Court:																							
Wm. D. Herring, D	134	88	334	28	57	78	98	119	255	144	101	51	93	52	252	324	69	102	22	143	122	2666	....
Judge County Court, Eastern Dist.:																							
J. M. Hershey, D	134	....	....	....	53	....	97	....	256	143	....	48	....	....	250	323	....	....	....	143	....	1447	....
Judge County Court, Western Dist.:																							
Geo. D. Hainds, D	....	72	298	28	....	67	....	116	....	....	99	....	84	56	....	....	71	99	22	....	120	1132	345
S. M. Porter, R	....	101	191	23	....	46	....	130	....	....	57	....	24	11	....	....	65	52	19	....	68	787	....
Judge Probate Court:																							
J. E. Montgomery, D	134	76	311	31	53	82	97	118	258	147	108	50	96	52	254	325	69	104	22	143	127	2657	....
Clerk Circuit Court:																							
Walter G. Wright, D	133	75	305	29	55	82	97	118	257	247	102	50	94	53	253	331	69	103	22	147	124	2646	....
Clerk County Court:																							
Warner W. White, D	132	77	322	31	53	85	99	121	258	147	103	50	96	53	253	326	69	104	22	144	124	2669	....
Public Administrator:																							
O. P. Ray, D	133	77	304	29	54	82	99	118	257	144	101	50	96	53	251	325	69	102	22	144	121	2631	....
Recorder of Deeds:																							
Richard L. Hunt, D	137	77	312	30	54	82	98	119	260	148	102	49	96	53	254	323	69	104	22	146	124	2659	....
Prosecuting Attorney:																							
Roy B. McKitrick, D	122	73	313	30	56	73	102	121	251	141	104	45	92	51	256	324	68	102	22	142	122	2610	....

VOTE BY PRECINCTS FOR STATE AND COUNTY OFFICERS—*Continued.*

Official vote of Christian county, 1918.	Polk	Lincoln	Logan	Porter	Finley	Chadwick	McCracken	Sparta	S. Galloway	N. Galloway	Linden	Garrison	Seneca	Bruner	Benton	Linn	Lead Hill	Total vote	Majority
Senator in Congress:																			
Joseph W. Folk, D	118	49	8	66	100	18	38	36	16	56	33	9	....	17	11	8	8	791	.....
Selden P. Spencer, R	255	229	37	176	218	43	41	138	109	109	87	41	22	34	79	38	22	1678	887
Superintendent of Public Schools:																			
Uel W. Lamkin, D	118	48	9	61	100	17	34	35	14	46	29	9	....	15	11	8	8	562	.....
Samuel A. Baker, R	255	232	36	180	217	44	40	141	109	110	92	41	21	33	80	38	22	1691	1129
Judge Supreme Court:																			
Waller W. Graves, D	118	48	9	62	102	17	34	34	15	45	29	9	....	15	11	8	8	564	.....
James T. Neville, R	255	230	36	176	216	45	40	142	110	110	92	41	22	33	79	38	22	1687	1123
Representative in Congress, 14th Dist.:																			
Joseph J. Russell, D	121	55	10	76	103	18	39	40	19	47	29	10	....	20	13	8	9	797	.....
Edward D. Hays, R	252	227	36	168	209	46	41	136	106	110	92	41	21	32	87	38	22	1664	867
Representative:																			
C. L. Brown, D	114	55	10	61	98	18	32	35	14	46	29	9	....	12	10	7	7	557	.....
W. T. Holbert, R	261	225	35	180	219	44	43	137	110	110	92	41	20	38	81	39	23	1698	1141
Presiding Judge County Court:																			
Joel T. Morris, D	118	51	9	58	99	19	37	58	17	45	28	10	....	17	10	5	18	599	.....
W. T. Johnson, R	257	228	36	184	220	42	42	115	108	111	92	40	22	35	80	40	13	1615	1016
Judge County Court, Western Dist.:																			
H. A. Garbee, D	142	50	10	50	103	....	....	....	....	....	....	....	....	....	....	....	....	355	.....
Herbert Hawkins, R	228	230	35	190	216	....	....	....	....	....	....	....	....	....	....	....	....	899	644
Judge County Court, Eastern Dist.:																			
S. G. Copeland, D	....	....	....	....	....	17	33	32	13	46	30	9	....	15	20	7	8	230	.....
W. M. Johnson, R	....	....	....	....	....	45	41	144	112	110	87	40	22	36	64	39	22	762	532
Judge Probate Court:																			
Jas. W. White, D	114	49	8	54	98	17	34	33	16	44	28	9	....	12	11	1	5	533	.....
Jacob Hartley, R	262	229	37	190	222	45	42	142	108	110	93	41	22	40	80	39	22	1724	1191
Clerk Circuit Court:																			
T. P. Burnett, D	115	52	9	59	104	18	37	25	16	45	30	9	....	11	11	6	8	555	.....
J. C. Barnes, R	257	227	36	180	213	43	40	151	107	107	89	40	22	41	80	39	22	1694	1139
Clerk County Court:																			
Elmer Aven, D	113	52	10	67	102	15	31	20	14	46	26	8	....	13	9	6	7	539	.....
L. Newt. Farmer, R	263	226	35	175	215	47	46	155	110	110	94	42	21	38	81	40	23	1721	1182
County Collector:																			
Fred Schupbach, D	110	49	8	58	101	16	33	29	13	46	26	6	....	9	10	6	8	528	.....
R. M. Mapes, R	268	231	37	184	219	45	45	148	111	109	94	44	22	43	82	40	22	1744	1216
Recorder of Deeds:																			
W. R. Merritt, D	113	49	11	52	101	17	36	39	13	46	27	9	....	14	11	6	9	553	.....
A. M. Little, R	264	233	33	186	217	45	41	136	110	106	94	41	22	37	81	40	21	1707	1154
Prosecuting Attorney:																			
W. L. Vandeventer, R	270	228	38	185	225	46	42	149	112	117	97	42	20	39	80	38	22	1750	.....

VOTE BY PRECINCTS FOR STATE AND COUNTY OFFICERS—*Continued.*

Official vote of Clark county, 1918.	Vernon	Clay No. 1	Clay No. 2	Des Moines No. 1	Des Moines No. 2	Jackson No. 1	Jackson No. 2	Sweet Home	Madison	Jefferson	Lincoln No. 1	Lincoln No. 2	Lincoln No. 3	Union No. 1	Union No. 2	Grant No. 1	Grant No. 2	Washington	Wyaconda No. 1	Wyaconda No. 2	Folker	Total vote	Majority
Senator in Congress:																							
Joseph W. Folk, D	54	64	47	35	67	67	64	73	73	62	74	47	115	95	28	31	10	154	65	86	62	1373	....
Selden P. Spencer, R	51	33	62	45	84	68	46	113	56	73	133	60	188	105	33	26	40	94	81	84	114	1589	216
Superintendent of Public Schools:																							
Uel W. Lamkin, D	56	66	47	36	70	72	70	76	76	63	78	49	123	97	31	32	10	157	68	89	65	1431	....
Samuel A. Baker, R	50	32	62	44	81	64	41	110	56	73	128	58	177	104	31	25	40	93	75	83	114	1541	210
Judge Supreme Court:																							
Waller W. Graves, D	56	66	46	36	69	72	70	76	76	63	77	49	123	96	31	32	10	157	69	89	66	1429	....
James T. Neville, R	50	32	62	44	81	65	40	109	56	73	129	58	177	103	31	25	40	92	75	84	113	1539	110
Representative in Congress, 1st Dist.:																							
M. A. Romjue, D	56	64	46	36	69	73	70	79	77	61	76	49	123	97	31	32	10	151	68	89	63	1420	....
F. C. Millspaugh, R	50	33	63	44	83	64	41	106	56	75	130	58	178	104	31	25	40	97	77	84	117	1556	136
State Senator, 12th Dist.:																							
Frisby H. McCullough, D	56	65	44	34	70	73	65	70	74	59	65	41	110	84	25	32	10	142	58	81	63	1321	....
C. E. Newton, R	50	33	65	45	81	64	45	116	59	77	141	64	193	116	37	25	40	104	88	91	117	1651	330
Representative:																							
J. D. Rebo, D	63	59	38	24	66	70	70	69	72	53	69	44	117	97	31	16	3	156	67	85	58	1327	....
I. J. Wilson, R	43	35	69	51	78	66	40	116	60	83	134	59	183	103	31	41	47	93	78	87	120	1617	290
Presiding Judge County Court:																							
G. M. Drollinger, D	56	65	44	35	70	71	68	73	72	52	67	29	110	92	30	31	10	135	46	79	57	1292	....
J. M. Riggs, R	51	33	65	45	81	65	42	112	60	84	133	76	191	104	31	26	40	110	100	93	122	1664	372
Judge County Court, Eastern Dist.:																							
Geo. Ballard, D	56	64	47	33	70	...	...	77	67	63	...	...	...	...	...	33	11	...	...	...	...	521	....
John S. Hardy, R	50	33	62	44	80	...	...	109	63	72	...	...	...	...	...	24	38	...	...	...	...	575	54
Judge County Court, Western Dist.:																							
W. L. Smith, D	...	...	...	...	...	66	70	...	...	...	74	40	120	98	31	...	...	160	72	90	64	885	....
W. N. Hays, R	...	...	...	...	...	65	40	...	...	...	131	66	181	103	28	...	...	89	72	80	114	969	84
Judge Probate Court:																							
S. J. Dare, D	55	66	47	35	69	71	68	81	79	66	81	47	139	99	31	33	9	177	73	101	68	1495	32
Joseph F. Wagner, R	51	32	61	45	83	66	40	102	54	70	119	60	163	101	31	24	40	68	71	73	109	1463	....
Clerk Circuit Court:																							
Jas. M. Wadmore, D	57	66	42	36	68	72	70	80	79	65	90	53	133	105	33	34	9	174	73	95	64	1498	34
Fred E. Brookhart, R	48	32	66	44	81	65	40	105	54	71	114	53	170	93	29	23	41	73	73	75	114	1464	....
Clerk County Court:																							
John T. Williford, D	54	66	47	35	65	70	63	69	71	63	84	42	120	93	30	33	10	153	70	90	64	1392	....
O. G. Watson, R	52	31	61	45	85	67	44	117	60	73	118	61	176	107	31	24	40	92	74	84	114	1556	164
County Collector:																							
Louis Johnson, D	63	72	62	40	73	74	69	81	80	68	86	55	125	98	32	33	12	166	64	88	67	1508	75
Warren Ingold, R	44	24	45	39	74	62	39	104	52	68	110	50	174	100	30	24	38	81	81	84	110	1433	....
Recorder of Deeds:																							
Henry Glasscock, D	56	54	47	35	69	60	52	81	74	63	82	48	124	90	27	32	11	124	67	80	67	1343	....
Fred C. Bowman, R	50	35	57	45	80	69	55	104	56	72	120	58	175	108	33	25	39	123	76	91	110	1581	238
Prosecuting Attorney:																							
Bert L. Gridley, D	50	51	43	33	65	56	66	75	63	58	73	47	124	91	30	26	7	154	62	87	72	1333	....
Jas. H. Talbott, R	53	42	65	46	84	75	39	111	65	73	129	60	175	103	31	30	42	91	82	87	101	1584	251

VOTE BY PRECINCTS FOR STATE AND COUNTY OFFICERS—*Continued.*

Official vote of Clay county, 1918.	Liberty, E.	Liberty, W.	Smithville	Gosneyville	Nashua	Gashland	Linden	N. Kansas City	Harlem	Randolph	Birmingham	Excelsior Springs, N.	Excelsior Springs, S.	Missouri City	Mosby	Kearney	Holt	Pleasant Grove	Greenville	Total vote	Majority
Senator in Congress:																					
Joseph W. Folk, D	363	377	254	73	71	74	40	148	31	28	31	126	312	133	77	278	90	46	64	2616	1908
Selden P. Spencer, R	66	62	71	13	12	7	2	46	4	26	13	101	142	22	13	43	36	13	16	708	.....
Superintendent of Public Schools:																					
Uel W. Lamkin, D	368	384	271	75	74	76	41	152	31	36	36	138	341	134	81	282	89	47	64	2720	2084
Samuel A. Baker, R	64	59	60	11	12	7	2	39	4	18	12	90	116	22	13	42	37	12	16	636	.....
Judge Supreme Court:																					
Waller W. Graves, D	363	376	272	74	74	76	41	152	31	36	35	137	332	133	81	282	89	47	64	2695	2049
James T. Neville, R	65	59	60	11	12	7	2	43	4	18	13	90	119	22	13	43	37	12	16	646	.....
Representative in Congress, 3rd Dist.:																					
Joshua W. Alexander, D	362	369	265	74	71	76	41	148	31	36	36	138	331	133	80	284	88	47	62	2672	2031
John E. Frost, R	66	59	60	12	12	7	2	43	4	18	12	89	117	23	14	39	37	11	16	641	.....
Representative:																					
Willard P. Hall, D	368	382	272	75	71	75	41	150	31	36	36	143	336	134	80	281	89	48	63	2711	2102
E. L. Morse, R	61	54	60	11	12	7	2	44	4	18	9	82	110	21	13	42	34	11	14	609	.....
Presiding Judge County Court:																					
Jacob B. Minter, D	367	375	273	76	71	75	41	154	31	37	35	143	335	129	78	284	90	49	62	2705	.....
Judge County Court, 1st Dist.:																					
Zarious W. Huntington, D	370	377	273	74	71	76	41	154	31	37	35	....	....	....	....	....	....	....	....	1539	.....
Judge County Court, 2nd Dist.:																					
Robert Lee Ferril, D	....	....	....	....	....	....	....	....	....	....	....	144	342	134	80	283	90	49	66	1188	.....
Judge Probate Court:																					
Ben A. Reed, D	372	375	273	75	71	76	41	155	31	37	35	140	341	134	81	283	89	48	65	2722	.....
Clerk Circuit Court:																					
Robert Don Carlos, D	371	377	273	75	71	76	41	156	30	37	35	144	344	133	82	282	89	49	65	2730	.....
Clerk County Court:																					
Edgar Archer, D	375	378	273	75	71	76	41	155	31	37	36	145	344	132	79	284	90	49	66	2737	.....
County Collector:																					
Matt D. Logan, D	372	377	274	76	71	76	41	155	31	37	36	144	342	133	81	284	89	49	65	2733	.....
Recorder of Deeds:																					
Nicholas Mosby, D	374	377	273	75	71	76	41	156	31	37	36	142	340	132	82	283	89	49	66	2730	.....
Prosecuting Attorney:																					
Claude Coppinger, D	373	378	275	75	71	76	41	156	31	37	36	145	348	134	82	284	88	49	65	2744	.....

VOTE BY PRECINCTS FOR STATE AND COUNTY OFFICERS—*Continued.*

Official vote of Clinton county, 1918.	East Shoal.	West Shoal.	Oak Grove.	Osborn	Perrin	Hemple	Starfield	Gower	Hill S. H.	Plattsburg	Lathrop	Turney	Converse	Holt	Lilly	Duncan S. H.	Mecca	Grayson	Trimble	Total vote	Majority
Senator in Congress:																					
Joseph W. Folk, D	87	164	28	66	60	101	33	110	13	343	166	51	64	43	34	46	42	26	64	1541	327
Selden P. Spencer, R	197	249	27	45	29	44	11	57	18	171	161	54	43	19	6	13	41	11	18	1214	.....
Superintendent of Public Schools:																					
Uel W. Lamkin, D	95	169	30	69	63	99	33	110	14	379	175	60	62	41	34	48	45	26	65	1617	479
Samuel A. Baker, R	193	242	27	42	26	44	11	58	16	142	154	45	35	21	6	11	37	11	17	1138	.....
Judge Supreme Court:																					
Waller W. Graves, D	94	168	31	69	63	101	33	110	14	377	174	60	63	41	34	47	45	25	65	1614	464
James T. Neville, R	194	244	26	43	26	44	11	58	17	146	156	46	35	21	6	11	38	11	17	1150	.....
Representative in Congress, 3rd Dist.:																					
Joshua W. Alexander, D	99	176	28	66	63	97	32	112	12	295	174	59	61	40	33	46	39	26	64	1522	308
John E. Frost, R	186	234	28	42	26	44	12	55	18	219	157	45	37	21	7	13	44	11	15	1214	.....
Representative:																					
E. L. Shoemaker, D	93	168	31	69	67	100	34	109	13	377	174	61	64	41	34	48	44	27	65	1619	487
W. A. Porter, R	194	241	26	40	22	43	11	58	18	142	155	44	34	21	6	11	39	10	17	1132	.....
Presiding Judge County Court:																					
John W. Everett, D	93	170	31	67	62	99	34	110	14	375	172	57	70	41	34	48	46	27	64	1614	479
Geo. C. Schuster, R	194	241	27	41	27	44	7	58	17	145	158	46	28	21	6	11	37	10	17	1135	.....
Judge County Court, 1st Dist.:																					
Geo. N. Budlong, D	....	....	....	....	....	101	34	110	14	....	176	55	71	41	34	44	44	27	65	816	357
Cyrus Williams, R	....	....	....	....	....	43	11	58	17	....	152	46	27	21	6	13	38	10	17	459	.....
Judge County Court, 2nd Dist.:																					
Ed. C. Heflin, D	97	185	31	66	59	....	....	....	....	356	....	....	....	....	....	....	....	....	....	794	125
H. M. Packard, R	189	222	25	44	30	....	....	....	....	159	....	....	....	....	....	....	....	....	....	669	.....
Judge Probate Court:																					
Frank W. Armstrong, D	74	145	30	70	62	101	34	111	14	378	176	57	66	41	34	48	47	26	65	1579	407
Max R. Wiley, R	214	266	26	41	27	43	11	58	17	137	154	47	32	20	6	11	36	11	15	1172	.....
Clerk Circuit Court:																					
(Mrs.) Laura Stone, D	96	174	30	63	57	88	26	102	11	293	129	58	36	38	31	37	39	24	54	1386	66
Fannie Mae Rhodus, R	193	235	27	47	31	55	18	63	19	212	194	45	59	22	6	18	40	12	24	1320	.....
Clerk County Court:																					
James C. Hopkins, D	92	167	30	69	64	101	34	109	13	369	167	57	63	41	34	47	48	27	65	1597	449
Lee A. Buckles, R	193	243	25	42	25	43	10	58	18	153	159	45	35	21	6	11	35	10	16	1148	.....
County Collector:																					
John Lacy Thompson, D	87	160	32	67	52	99	32	111	11	341	173	67	63	42	33	44	41	24	60	1539	334
Timothy A. Coffey, R	200	249	25	44	37	45	11	57	20	174	155	37	35	20	6	14	42	13	21	1205	.....
Recorder of Deeds:																					
D. B. Marsh, D	92	170	32	69	48	101	34	110	15	374	177	59	63	43	32	47	45	26	64	1601	457
E. S. Davis, R	193	243	25	42	40	43	11	58	15	142	152	44	35	19	6	11	38	11	16	1144	.....
Prosecuting Attorney:																					
Wm. Henry, D	57	87	21	55	42	100	29	103	11	319	145	42	64	39	28	46	38	20	64	1310	.....
Frank B. Klepper, R	228	321	36	52	46	44	14	64	20	189	181	62	32	23	12	13	44	17	17	1415	105

VOTE BY PRECINCTS FOR STATE AND COUNTY OFFICERS—*Continued.*

Official vote of Cole county, 1918.	1st ward	2nd ward	3rd ward	4th ward	5th ward	Scotts	Scruggs	Centertown	Elston	Marion	Decatur	Lohman	Russellville	Brazito	Eugene	Henley	Hickory Hill	Scrivner	Osage Bend	Osage Bluff	St. Thomas	Wardsville	Osage City	Taos	Wolken	Absentee vote	Total vote	Majority
Senator in Congress:																												
Joseph W. Folk, D	263	245	232	189	174	17	14	78	68	45	50	17	106	33	57	58	40	33	9	7	46	15	20	35	10	3	1864	....
Selden P. Spencer, R	203	217	254	378	355	49	67	74	51	34	34	131	118	110	25	41	21	19	35	66	51	72	81	61	44	1	2592	728
Supt. of Public Schools:																												
Uel W. Lamkin, D	267	250	261	203	179	19	23	76	79	44	48	19	116	34	57	75	41	36	16	10	65	34	22	41	18	3	2036	....
Samuel A. Baker, R	199	214	235	364	355	47	58	75	43	33	35	129	113	109	26	30	20	17	28	63	32	54	80	57	36	1	2451	415
Judge Supreme Court:																												
Waller W. Graves, D	306	318	301	243	227	19	23	81	79	46	48	18	118	34	56	75	40	36	19	10	66	35	22	42	18	3	2283	81
James T. Neville, R	162	139	195	325	311	47	58	71	43	33	35	130	108	109	25	29	20	18	24	63	31	53	80	56	36	1	2202	....
Rep. in Congress, 8th Dist.:																												
William L. Nelson, D	286	283	287	229	204	19	23	82	77	46	49	18	116	34	58	70	39	36	13	9	58	28	21	40	11	2	2138	....
North T. Gentry, R	181	173	208	339	323	47	58	70	45	33	35	130	111	109	25	37	21	18	30	63	39	61	81	57	43	1	2338	200
Representative:																												
Houck McHenry, D	270	280	242	194	209	17	16	80	65	45	47	14	116	35	56	74	40	36	16	12	69	27	22	42	15	3	2042	....
Wm. L. Turbett, R	193	182	249	369	321	48	65	72	56	33	35	132	107	108	26	34	20	17	28	61	29	62	79	56	39	...	2421	379
Presiding Judge County Court:																												
G. C. Fowler, D	284	295	301	238	208	27	25	83	84	46	51	27	120	35	67	68	46	39	15	13	63	32	20	34	6	2	2229	....
Wm. Bauer, R	184	171	197	333	320	38	56	68	38	34	33	121	106	108	17	36	15	15	29	60	33	56	83	64	47	...	2262	33
Judge County Court, 1st Dist.:																												
Ed. Unwin, D	295	271	288	235	195	16	23	...	...	...	...	...	...	...	...	...	...	...	...	...	...	...	...	...	...	1	1324	....
E. W. Decker, R	177	190	211	335	332	48	58	...	...	...	...	...	...	...	...	...	...	...	...	...	...	...	...	...	...	1	1352	28
Judge County Court, 2nd Dist.:																												
W. A. Stark, D	....	....	....	....	....	....	....	112	85	63	50	15	123	34	60	64	42	36	7	4	7	13	17	39	8	...	779	....
M. R. Buersmeyer, R	....	....	....	....	....	....	....	29	35	18	33	132	103	109	24	43	19	17	36	68	89	76	85	60	46	...	1022	243
Judge Probate Court:																												
John E. Garman, D	317	316	314	257	223	19	28	82	81	48	48	21	124	42	60	77	43	36	21	14	69	34	25	44	19	1	2363	....
Clerk Circuit Court:																												
Chas. L. Petit, D	302	321	297	211	221	17	17	80	72	47	49	13	118	34	60	72	41	35	8	9	49	25	19	38	14	3	2172	....
Martin Gipfert, R	169	152	196	347	306	49	64	72	50	33	34	135	106	109	24	36	20	19	35	64	47	62	82	58	40	...	2309	137
Clerk County Court:																												
C. A. Dirckx, D	333	286	280	247	233	27	24	49	71	32	47	23	117	31	39	72	35	36	34	15	72	47	26	58	28	1	2262	86
D. L. Duden, R	132	174	213	320	294	39	57	90	48	46	36	124	109	109	40	33	21	18	9	58	25	39	76	41	25	1	2176	....
County Collector:																												
F. Guy Chinn, D	207	250	249	181	168	13	11	65	49	30	45	14	100	25	48	68	29	34	5	2	53	14	11	27	5	...	1703	....
A. E. Blaser, R	251	194	242	377	358	52	70	74	67	46	38	134	120	115	31	38	27	19	38	71	44	75	91	70	49	2	2703	1000
Recorder of Deeds:																												
R. L. Berry, D	317	295	267	220	231	19	20	75	80	46	48	16	100	31	57	74	38	36	14	9	50	30	21	40	17	2	2153	....
Ben H. Linhardt, R	149	165	223	343	294	47	61	77	42	33	35	132	125	111	26	35	21	18	30	64	45	58	81	57	36	...	2308	155
Prosecuting Attorney:																												
Nike G. Sevier, D	231	237	241	177	166	14	11	78	40	45	41	12	77	26	35	58	25	32	7	6	21	14	12	27	6	2	1641	....
Henry W. Westhues, R	218	210	248	375	356	51	70	73	74	33	40	136	127	111	36	42	21	19	36	67	74	74	90	71	48	...	2700	1059

VOTE BY PRECINCTS FOR STATE AND COUNTY OFFICERS—*Continued.*

Official vote of Cooper county, 1918.	Boonville, Pct. 1	Boonville, Pct. 2	Boonville, Pct. 3	Saline, Pct. 1	Saline, Pct. 2	Saline, Pct. 3	Prairie Home	Clarks Fork. 1	Clarks Fork. 2	N. Monteau	S. Monteau.	Kelly, Pct. 1	Kelly, Pct. 2	Kelly, Pct. 3	Palestine, 1	Palestine, 2	Pilot Grove	Lamine, Pct. 1	Lamine, Pct. 2	Blackwater, Pct. 1	Blackwater, Pct. 2	Clear Creek. Pct. 1	Clear Creek. Pct. 2	Otterville, Pct. 1	Otterville, Pct. 2	Lebanon, Pct. 1	Lebanon, Pct. 2	Total vote	Majority
Senator in Congress:																													
Joseph W. Folk, D	217	80	119	44	59	56	103	62	32	78	94	53	156	44	56	48	137	54	52	26	83	25	63	103	38	67	34	1983	....
Selden P. Spencer, R	362	142	181	70	46	26	121	79	119	65	36	51	129	14	80	44	210	49	24	24	68	101	45	48	44	71	42	2291	308
Supt. of Public Schools:																													
Uel W. Lamkin, D	225	85	120	43	58	56	106	61	34	78	94	58	156	44	57	49	152	56	51	21	84	27	62	105	41	68	35	2026	....
Samuel A. Baker, R	355	137	178	70	47	26	119	79	116	67	36	46	130	14	79	41	202	47	25	29	67	98	46	47	43	70	41	2255	229
Judge Supreme Court:																													
Waller W. Graves, D	224	85	120	44	58	56	106	61	33	78	94	59	159	44	56	49	149	56	51	21	83	25	62	105	41	67	36	2022	....
James T. Neville, R	354	137	179	70	47	26	119	79	117	67	36	45	127	14	80	43	203	46	25	29	68	100	46	47	43	72	41	2260	238
Rep. in Congress, 8th Dist.:																													
Wm. L. Nelson, D	227	88	129	45	59	56	102	66	32	74	85	52	166	45	51	51	148	56	51	22	83	26	65	101	37	65	35	2017	....
North T. Gentry, R	353	134	171	69	46	26	121	74	117	71	45	50	115	13	84	40	199	46	25	28	67	100	43	46	44	72	42	2241	224
State Senator, 14th Dist.:																													
Robert M. Livesay, D	222	85	118	44	58	56	106	61	34	78	94	53	157	44	56	51	149	56	51	21	83	25	63	104	41	67	36	2013	....
Lionel Davis, R	358	138	180	70	47	26	119	79	117	67	36	46	128	14	80	41	204	47	25	29	68	101	45	47	44	71	41	2268	255
Representative:																													
D. L. Edson, D	224	90	126	44	59	56	110	64	32	77	94	58	158	42	56	47	148	56	51	22	81	27	61	93	41	66	34	2017	....
L. M. Cordry, R	354	134	174	70	46	26	115	76	117	68	36	46	127	15	80	44	201	45	25	28	69	99	47	56	43	72	43	2256	239
Presiding Judge County Court:																													
B. D. Jewett, D	231	83	133	50	60	59	109	62	38	79	96	59	159	44	58	58	146	58	53	22	83	25	63	103	41	67	35	2074	....
Chas. Durr, R	348	139	165	64	45	23	117	76	113	66	34	45	127	14	78	33	197	45	23	28	67	101	45	47	43	71	41	2195	121
Judge County Court, Eastern Dist.:																													
J. P. Huth, D	...	...	...	43	58	56	115	61	32	79	93	53	135	41	53	52	...	...	...	...	...	...	...	...	...	65	36	972	....
Elmer George, R	...	...	...	70	47	26	110	79	116	66	37	52	145	17	82	40	...	...	...	...	...	...	...	...	...	72	41	1000	28
Judge County Court, West'n Dist.:																													
C. G. Norris, D	227	86	127	...	...	...	...	...	...	...	...	...	...	...	...	...	145	56	50	21	84	22	64	107	44	...	...	1033	....
P. G. Meisenheimer, R	351	137	170	...	...	...	...	...	...	...	...	...	...	...	...	...	206	47	26	28	67	104	44	38	41	...	...	1259	226
Judge Probate Court:																													
T. H. Winterbower, D	229	77	101	43	59	57	94	61	36	76	94	61	158	44	52	47	137	58	54	22	81	26	67	103	38	71	36	1982	....
Homer C. Davis, R	347	145	194	69	46	24	126	79	113	69	35	41	128	14	82	43	214	44	22	28	69	99	41	47	44	67	41	2271	289
Clerk Circuit Court:																													
F. Chas. Betteridge, D	218	82	123	42	59	55	114	63	47	81	96	56	177	41	58	57	140	56	55	21	83	25	63	103	41	71	38	2065	....
F. M. Smith, R	355	139	175	71	46	27	107	77	101	64	34	46	104	15	78	32	203	47	21	29	67	100	45	47	43	67	37	2177	112
Clerk County Court:																													
Rolla D. Pealer, D	281	118	155	44	61	57	116	66	40	86	99	66	158	45	61	52	156	64	54	24	85	27	64	106	49	69	38	2241	243
W. H. Selck, R	292	103	140	70	42	24	110	72	110	57	29	36	126	12	73	38	185	40	22	26	65	98	42	44	34	69	39	1998	....
County Collector:																													
H. G. Hurt, D	206	72	112	40	58	56	84	57	34	72	83	52	159	44	49	51	143	56	50	21	80	23	60	98	33	62	35	1890	....
Ed. L. Bauman, R	367	147	184	73	46	26	141	80	115	72	46	50	125	14	85	40	210	45	25	29	70	103	48	51	48	72	41	2353	463
Prosecuting Attorney:																													
George T. Pendleton, D	210	61	113	45	60	52	102	61	34	74	88	56	157	42	59	54	125	47	52	22	69	17	61	104	41	62	34	1902	....
George D. Brownfield, R	359	156	182	69	44	30	122	78	116	70	40	47	125	15	76	35	221	55	21	28	77	109	45	47	41	73	41	2322	420

VOTE BY PRECINCTS FOR STATE AND COUNTY OFFICERS—*Continued.*

Official vote of Crawford county, 1918.	Steelville	Wesco	Cook Station	Keysville	Dillard	Davisville	Cherryville	Huzzah	Patsy	Butts	Leasburg	Scotia	Vilander	Bourbon	Smith S. H.	Delhi	Taylor S. H.	Blue Spring	Fanning	Cuba	Lick Creek	Absentee vote	Total vote	Majority
Senator in Congress:																								
Joseph W. Folk, D	167	32	36	26	46	52	37	30	58	19	78	17	16	115	13	21	58	17	30	128	14	2	1012	....
Selden P. Spencer, R	253	66	59	62	45	74	71	63	70	20	109	20	11	135	34	78	95	38	29	158	13	3	1506	494
Superintendent of Public Schools:																								
Uel W. Lamkin, D	169	36	36	27	46	52	38	31	59	19	80	20	16	116	14	25	59	15	33	126	14	2	1033	....
Samuel A. Baker, R	252	63	59	62	46	74	70	62	69	20	109	18	11	135	31	74	94	40	28	155	13	3	1488	455
Judge Supreme Court:																								
Waller W. Graves, D	168	36	37	27	46	52	38	31	60	19	80	20	16	117	14	24	58	15	32	127	14	2	1033	....
James T. Neville, R	253	64	59	62	46	74	70	62	68	20	109	18	11	135	32	74	95	40	28	155	13	3	1491	458
Representative in Congress, 16th Dist.:																								
Thomas L. Rubey, D	170	37	37	27	47	52	38	32	59	20	86	20	15	116	14	27	60	17	32	132	14	...	1052	....
S. A. Shelton, R	248	63	59	61	45	74	70	61	68	19	103	18	12	128	33	71	94	37	28	146	13	3	1454	402
State Senator, 24th Dist.:																								
Carter M. Buford, D	168	38	37	27	46	53	38	32	59	19	81	20	16	117	15	28	57	16	34	136	14	1	1052	....
Representative:																								
C. O. Wainwright, D	146	33	34	27	38	50	32	25	61	17	72	18	15	110	15	23	57	19	32	129	9	...	962	....
Wm. R. Lay, R	267	65	59	60	53	76	76	65	66	22	116	20	12	138	31	75	97	36	29	157	18	2	1540	578
Presiding Judge County Court:																								
John H. Perrigue, D	197	42	38	28	47	53	37	35	49	13	80	20	15	110	15	26	62	16	35	139	14	3	1074	....
A. G. Murray, R	212	59	57	60	45	70	70	51	74	25	109	18	10	130	32	73	92	39	26	149	13	1	1451	377
Judge County Court, 1st Dist.:																								
Roe Eaton, D	174	39	44	33	38	48	53	38	61	17	....	....	....	....	....	....	....	....	....	....	....	....	545	....
Geo. W. Sellers, R	244	61	51	54	52	73	53	54	67	21	....	....	....	....	....	....	....	....	....	....	....	3	733	188
Judge County Court, 2nd Dist.:																								
Wm. Dixon, D	....	....	....	....	....	....	....	....	....	....	91	15	22	123	12	22	43	9	30	119	13	...	499	....
G. S. Matlock, R	....	....	....	....	....	....	....	....	....	....	92	21	5	125	35	77	110	45	31	169	14	...	724	225
Judge Probate Court:																								
Elmer Dowley, D	163	38	36	30	48	51	38	32	62	22	84	20	16	120	16	24	56	24	34	150	17	3	1084	....
Wm. C. Doggett, R	253	63	58	57	44	75	70	60	65	17	103	18	11	132	31	76	92	31	25	140	10	1	1374	290
Clerk Circuit Court:																								
Clifton Marsh, D	199	41	40	30	49	51	37	38	64	21	85	20	14	115	17	32	66	20	41	124	16	2	1122	....
Logan T. Moss, R	215	60	54	57	43	74	71	55	64	18	103	17	13	135	30	69	86	35	20	163	11	2	1395	273
Clerk County Court:																								
C. E. Edgar, D	167	47	48	56	44	56	45	37	72	19	79	20	15	120	15	28	54	7	32	120	12	...	1093	....
J. O. Leaver, R	250	52	44	30	48	69	60	51	51	20	109	18	12	127	32	72	99	47	29	167	14	3	1404	311
County Collector:																								
Jas. A. Laney, D	167	32	19	48	43	53	48	28	62	20	81	19	15	121	17	25	58	18	38	134	14	...	1060	....
Everett Dickson, R	249	67	74	40	47	74	60	64	64	19	108	19	12	128	30	75	96	36	23	157	13	3	1458	398
Recorder of Deeds:																								
Harry C. Bass, D	184	40	39	32	48	51	31	36	37	26	69	17	18	126	17	25	55	15	33	135	12	2	1048	....
Geo. F. Kehner, R	234	61	55	57	43	75	74	54	87	14	108	20	9	126	29	77	98	40	27	154	15	2	1459	411
Prosecuting Attorney:																								
Harry Clymer, R	283	68	62	62	45	72	76	76	73	22	119	19	12	146	36	77	105	41	32	193	16	4	1639	....

VOTE BY PRECINCTS FOR STATE AND COUNTY OFFICERS—*Continued.*

Official vote of Dade county, 1918.	Cedar	Center, E.	Center, W.	Ernest	Grant	Lockwood	Marion	North	N. Morgan	S. Morgan	Pilgrim	Polk	Rock Prairie	N. Sac	S. Sac	Smith	South	Washington	Absentee vote	Total vote	Majority
Senator in Congress:																					
Joseph W. Folk, D	62	100	75	39	59	121	31	59	23	36	51	69	157	24	38	61	105	89	4	1203	....
Selden P. Spencer, R	109	188	92	49	87	180	48	104	69	133	26	149	130	42	121	36	31	55	...	1649	446
Superintendent of Public Schools:																					
Uel W. Lamkin, D	62	102	75	43	62	131	31	61	23	36	50	68	159	24	39	61	107	86	4	1224	....
Samuel A. Baker, R	109	187	92	46	82	173	48	102	69	132	26	149	128	42	120	36	29	57	...	1627	403
Judge Supreme Court:																					
Waller W. Graves, D	62	101	75	42	63	131	31	60	23	35	50	70	159	24	39	62	107	86	4	1224	....
James T. Neville, R	110	188	92	47	82	171	48	103	69	134	26	149	129	42	120	35	29	57	...	1631	407
Representative in Congress, 6th Dist.:																					
C. C. Dickinson, D	64	102	74	42	60	136	31	58	23	37	49	70	155	24	38	61	107	88	2	1221	....
Wm. O. Atkeson, R	106	186	91	47	85	166	48	103	69	131	26	149	128	42	120	34	29	55	...	1615	394
State Senator, 20th Dist.:																					
W. M. Bowker, D	62	103	77	40	64	133	31	60	23	38	50	70	160	24	38	63	107	87	1	1231	....
J. B. Gooch, R	110	186	91	48	82	170	48	103	69	131	26	144	128	42	120	34	29	56	...	1617	386
Representative:																					
O. L. Holman, D	57	103	75	38	65	126	31	52	24	37	50	68	158	24	36	52	97	96	2	1191	....
W. S. Pelts, R	117	187	95	51	79	174	48	110	68	132	26	153	129	42	122	45	39	58	...	1675	484
Presiding Judge County Court:																					
R. L. Hailey, D	71	96	76	48	73	154	37	65	37	38	54	69	161	26	41	64	106	98	2	1316	....
J. L. King, R	100	187	91	39	69	140	41	91	52	131	23	147	130	40	120	33	30	41	...	1505	189
Judge County Court, Eastern Dist.:																					
W. L. Wilson, D	....	....	....	....	....	....	....	....	25	37	20	75	137	24	39	....	99	86	...	542	....
E. A. Jones, R	....	....	....	....	....	....	....	....	67	132	59	145	114	42	122	....	37	58	...	776	234
Judge County Court, Western Dist.:																					
H. R. Mayberry, D	62	87	66	44	78	176	35	60	....	....	....	....	....	....	....	64	....	....	...	672	....
C. D. Boisseau, R	112	197	101	45	67	126	44	101	....	....	....	....	....	....	....	32	....	....	...	825	153
Judge Probate Court:																					
Mason Talbutt, D	54	90	70	37	61	136	27	59	23	33	34	62	162	20	27	63	103	80	2	1143	....
C. W. Montgomery, R	119	193	97	52	81	163	52	100	67	126	43	155	123	45	131	34	29	64	1	1675	532
Clerk Circuit Court:																					
W. D. Brown, D	63	128	85	41	75	137	32	61	29	41	65	82	179	24	39	62	109	87	2	1341	....
J. M. Brotherton, R	109	164	83	48	66	168	46	101	61	121	14	139	108	41	118	35	25	57	...	1504	163
Clerk County Court:																					
J. C. Webb, D	69	100	78	40	95	151	32	65	23	39	31	67	155	25	29	62	86	83	2	1232	....
S. M. Quick, R	106	183	87	47	50	150	47	97	67	130	46	149	127	41	125	35	44	58	...	1589	357
Recorder of Deeds:																					
R. W. Burton, D	64	97	73	38	69	128	31	60	24	36	55	77	161	23	38	66	115	91	2	1248	....
J. R. Clopton, R	110	189	97	50	77	174	48	100	65	130	24	146	124	43	122	30	22	54	...	1605	357
Prosecuting Attorney:																					
S. A. Payne, R	124	214	108	54	88	184	51	111	75	136	44	148	162	44	123	42	54	77	...	1840	....

VOTE BY PRECINCTS FOR STATE AND COUNTY OFFICERS—*Continued.*

Official vote of Dallas county, 1918.	S. Benton	Jackson	Sheridan	Washington	Wilson	Jasper	N. Benton	Grant	Lincoln	Sherman	Miller	Total vote	Majority
Senator in Congress:													
Joseph W. Folk, D	57	92	58	83	83	41	103	52	43	29	20	661	.....
Selden P. Spencer, R	147	134	76	124	69	150	234	115	127	62	70	1308	647
Superintendent of Public Schools:													
Uel W. Lamkin, D	63	91	57	86	83	40	113	58	51	29	20	691	.....
Samuel A. Baker, R	141	137	75	123	69	150	223	111	119	62	69	1279	588
Judge Supreme Court:													
Waller W. Graves, D	56	90	58	88	83	41	114	59	48	27	20	684	.....
James T. Neville, R	145	135	75	121	68	149	222	112	124	64	70	1285	601
Representative in Congress, 16th Dist.:													
Thomas L. Rubey, D	63	88	57	88	87	44	109	55	45	31	21	688	.....
S. A. Shelton, R	139	135	76	119	65	147	226	115	125	61	68	1276	588
Representative:													
J. R. Cox, D	90	110	64	83	83	49	121	67	58	32	24	781	.....
William H. Booth, R	112	117	69	119	67	140	210	100	109	59	67	1169	388
Presiding Judge County Court:													
T. M. Quigly, D	66	93	58	75	81	42	138	55	45	35	24	712	.....
F. M. Gamet, R	136	133	74	133	69	148	199	111	121	54	66	1244	532
Judge County Court, Southern Dist.:													
W. A. Gann, R	156	138	74	124	67	151	.....	.....	.....	.....	.....	710	
Judge County Court, Northern Dist.:													
J. E. Thomas, R	.....	.....	.....	.....	.....	.....	235	110	129	59	70	603	
Judge Probate Court:													
John N. Davison, D	77	104	55	88	90	48	138	50	54	35	22	684	.....
R. T. Andrews, R	126	121	75	121	59	143	195	121	128	56	62	1207	523
Clerk Circuit Court:													
W. D. Blankenship, R	153	144	75	122	69	142	234	115	127	62	74	1317	
Clerk County Court:													
F. N. Gann, R	151	140	80	119	68	152	236	113	127	60	73	1319	
County Collector:													
Charlie Smithpeter, R	162	156	90	128	76	151	255	119	133	71	76	1417	
Recorder of Deeds:													
Ralph Thomas, D	67	97	61	90	88	43	118	63	68	41	21	757	.....
J. S. Dillion, R	138	129	71	118	63	147	216	110	99	50	69	1210	453
Prosecuting Attorney:													
John S. Haynes, D	137	147	108	123	101	91	200	104	100	51	53	1215	556
L. T. Harrison, R	56	63	21	82	45	90	109	61	59	39	34	659	.....

VOTE BY PRECINCTS FOR STATE AND COUNTY OFFICERS—*Continued.*

Official vote of Daviess county, 1918.	Reed S. H.	Hickory Grove S. H.	Swisher S. H.	Winston	Mabel	Lock Springs	Carlow	Miller S. H.	Union, S.	Union, N.	Cope S. H.	Altamont	Fair View S. H.	Jamesport	Jameson	Civil Bend	Boyd S. H.	Smith S. H.	Coffey	Virginia Ridge	Pattonsburg	Absentee vote	Total vote	Majority
Senator in Congress:																								
Joseph W. Folk, D	44	86	76	96	20	75	67	57	173	181	50	91	66	178	136	101	68	58	85	18	210	6	1925	....
Selden P. Spencer, R	42	65	104	101	20	47	40	23	147	138	59	98	110	178	195	146	67	114	155	12	211	1	2078	153
Superintendent of Public Schools:																								
Uel W. Lamkin, D	45	87	75	84	20	75	67	56	173	183	53	92	65	181	136	99	67	60	87	18	216	6	1945	....
Samuel A. Baker, R	41	64	105	99	20	47	40	24	143	137	57	96	112	174	193	148	67	118	155	12	206	1	2059	114
Judge Supreme Court:																								
Waller W. Graves, D	45	87	74	84	20	75	67	56	174	184	54	89	65	178	133	100	67	60	87	18	213	6	1936	....
James T. Neville, R	41	64	104	99	20	47	40	24	144	137	56	98	112	177	196	147	67	118	155	12	207	1	2067	131
Representative in Congress, 3rd Dist.:																								
Joshua W. Alexander, D	47	80	74	82	20	74	64	55	170	184	50	91	66	178	126	97	65	61	88	19	210	5	1916	....
John E. Frost, R	39	69	106	100	20	47	41	25	142	133	59	96	113	178	200	150	69	117	150	11	208	...	2073	157
State Senator, 8th Dist.:																								
John F. Morton, D	42	80	72	83	20	74	66	54	147	173	52	83	63	170	124	93	68	59	84	17	206	2	1832	....
Seth Young, R	43	68	106	100	19	47	40	25	166	147	56	101	114	178	205	153	66	118	158	13	209	2	2134	302
Representative:																								
Earl Doll, D	40	43	71	80	19	74	64	55	155	178	41	87	62	176	121	94	71	56	87	18	215	2	1809	....
Fred Dunlap, R	47	106	108	102	20	49	42	25	159	143	66	100	117	179	209	153	64	119	153	12	207	1	2181	372
Presiding Judge County Court:																								
Ol. I. Brown, D	42	76	82	92	20	76	67	56	160	186	58	109	76	180	137	118	68	59	89	18	225	3	1997	....
Daniel Blackburn, R	44	73	95	90	19	47	39	24	155	137	50	77	103	176	193	129	68	117	153	12	195	1	1997	....
Judge County Court, Southern Dist.:																								
Moren N. Knight, D	39	52	60	87	20	74	80	67	162	192	45	86	66	....	....	....	....	....	....	....	....	2	1032	17
Fred L. Pierce, R	47	97	117	96	19	49	23	13	151	126	63	103	110	....	....	....	....	....	....	....	....	1	1015	....
Judge County Court, Northern Dist.:																								
Arthur Best, D	....	....	....	....	....	....	....	....	....	....	....	....	....	177	110	105	68	52	83	17	284	1	897	....
R. A. Daniels. R	....	....	....	....	....	....	....	....	....	....	....	....	....	178	220	138	68	122	157	13	141	...	1037	140
Judge Probate Court:																								
I. W. Haines, D	43	91	75	84	21	75	59	56	177	170	52	97	68	200	139	107	77	63	87	18	212	3	1974	....
Oliver O. Mettle, R	43	60	103	96	18	43	46	23	135	149	55	91	110	155	189	139	57	113	153	12	209	1	2000	26
Clerk County Court:																								
John O. Ellis, D	43	87	74	84	20	74	61	54	171	178	54	89	66	170	125	109	60	58	123	15	227	3	1945	....
Hailey Harrah, R	43	64	107	97	18	48	43	26	147	143	55	97	112	187	203	138	75	117	119	15	195	1	2050	105
Clerk Circuit Court:																								
W. O. Tague, D	47	85	59	84	20	74	69	60	176	181	50	96	67	180	134	102	71	58	92	18	216	3	1942	....
H. C. Scott, R	40	65	120	98	19	49	34	20	136	140	58	92	111	178	194	145	66	119	150	12	204	1	2051	109
County Coroner:																								
D. M. Clagett, D	43	87	77	89	20	76	63	56	172	183	54	89	70	183	134	96	68	57	78	18	190	2	1905	....
J. D. Dunham, R	42	64	103	94	19	47	41	24	145	140	56	99	108	173	197	151	68	120	162	11	232	1	2097	192
Recorder of Deeds:																								
John Chamberlain, D	44	78	59	83	20	74	59	52	161	163	46	86	62	173	118	96	70	59	88	17	214	2	1824	....
Robt. E. Stapleton, R	42	72	118	100	19	49	46	26	150	155	61	101	116	180	207	151	66	118	152	12	205	2	2148	324
Prosecuting Attorney:																								
Geo. B. Podget, D	38	68	59	70	19	70	44	46	143	147	44	87	66	158	104	73	66	45	64	16	182	2	1611	....
Lewis B. Gillihan, R	45	81	117	107	20	53	57	30	165	169	65	99	110	181	218	169	70	127	176	14	242	1	2316	705

VOTE BY PRECINCTS FOR STATE AND COUNTY OFFICERS—*Continued.*

Official vote of DeKalb county, 1918.	E. Adams	W. Adams	E. Camden	W. Camden	Colfax	Dallas	Grand River	Grant	East Polk	West Polk	N. Sherman	S. Sherman	N. Washington	S. Washington	Total vote	Majority
Senator in Congress:																
Joseph W. Folk, D	83	39	201	35	127	122	76	121	32	132	131	25	109	83	1316	.....
Selden P. Spencer, R	74	66	221	51	136	110	125	145	33	160	63	39	105	118	1446	130
Superintendent of Public Schools:																
Uel W. Lamkin, D	86	42	204	34	125	119	87	123	29	131	138	26	108	83	1335	.....
Samuel A. Baker, R	72	64	221	51	142	115	114	144	35	160	59	39	108	117	1441	106
Judge Supreme Court:																
Waller W. Graves, D	86	42	204	34	128	118	88	121	29	132	137	25	110	82	1336	.....
James T. Neville, R	73	64	219	52	140	115	114	149	35	160	61	39	107	118	1446	110
Representative in Congress, 3rd Dist.:																
Joshua W. Alexander, D	89	42	203	35	129	114	88	120	30	131	134	25	112	83	1335	.....
John E. Frost, R	71	64	221	51	140	116	114	148	35	160	62	39	105	117	1443	108
Representative:																
George Moyse, D	89	73	217	39	130	126	91	144	35	140	148	31	119	81	1442	121
L. H. Roberts, R	54	49	208	47	135	106	109	114	29	152	53	33	97	116	1321	.....
Presiding Judge County Court:																
J. F. Brenton, D	84	42	199	33	127	113	87	116	27	132	143	31	110	81	1325	.....
John E. Gable, R	74	63	219	53	140	118	113	150	37	160	57	32	108	118	1442	117
Judge County Court, 1st Dist.:																
Joseph Cook, D	.....	.....	.....	.....	146	.....	34	.....	.....	.....	137	30	116	103	566	.....
J. D. Burton, R	.....	.....	.....	.....	119	.....	168	.....	.....	.....	62	35	102	96	582	16
Judge County Court, 2nd Dist.:																
J. P. Dean, D	122	61	210	34	.....	120	.....	95	3	125	.....	.....	.....	.....	770	.....
L. R. Tunks, R	37	45	212	53	.....	111	.....	173	62	167	.....	.....	.....	.....	860	90
Judge Probate Court:																
Thos. D. Williams, D	84	29	135	32	126	105	87	83	20	136	126	26	99	83	1171	.....
F. B. Miller, R	75	75	284	50	140	125	115	185	44	156	73	38	118	117	1595	424
Clerk Circuit Court:																
Samuel B. Dunham, D	87	59	210	39	120	140	86	141	29	129	127	22	109	77	1375	.....
John B. Wilson, R	70	44	210	45	145	91	114	122	35	163	70	43	108	123	1383	8
Clerk County Court:																
Burt H. Phelps, D	84	54	224	34	132	139	95	177	37	134	138	29	113	85	1475	191
Willard McClure, R	73	52	192	50	133	86	104	87	28	160	62	37	105	115	1284	.....
Public Administrator:																
John W. Ratcliff, D	84	34	187	28	116	114	87	114	29	130	125	25	111	80	1264	.....
Adam Thompson, R	74	71	233	58	150	117	115	153	36	163	71	39	106	120	1506	242
Recorder of Deeds:																
W. E. Robison, D	70	57	183	34	112	122	80	126	31	139	145	26	111	78	1314	.....
Wm. J. Pollard, R	89	48	234	49	153	107	119	139	33	152	54	39	106	122	1443	129
Prosecuting Attorney:																
Cavell R. Hewitt, D	91	47	227	40	144	124	98	132	35	140	145	26	128	93	1470	.....

VOTE BY PRECINCTS FOR STATE AND COUNTY OFFICERS—*Continued.*

Official vote of Dent county, 1918.	E. Spring Creek	W. Spring Creek	Springer	Sligo	Hobson	Lenox	Victor	Lecoma	Dry Fork	Bethlehem	Montauk	Jadwin	Empire	Doss	New Hope	Hulsey	Bunker	Burnetts	Howe's Mill	Boss	Antioch	Gill	Watery Fork	Absentee vote	Total vote	Majority
Senator in Congress:																										
Joseph W. Folk, D	95	201	13	25	83	61	73	73	40	68	54	36	27	59	44	20	28	23	21	12	27	7	17	10	1117	75
Selden P. Spencer, R	149	153	67	106	36	56	31	28	14	35	48	12	17	36	39	5	29	8	32	23	47	32	36	3	1042	....
Superintendent of Public Schools:																										
Uel W. Lamkin, D	105	210	15	25	85	62	74	76	40	69	53	39	27	62	45	20	28	23	21	12	28	7	17	12	1155	144
Samuel A. Baker, R	142	148	64	106	33	55	31	26	14	34	46	12	17	34	38	5	28	8	32	23	46	32	36	1	1011	....
Judge Supreme Court:																										
Waller W. Graves, D	106	211	15	24	85	62	74	76	40	69	53	39	26	62	45	20	29	23	21	12	28	7	17	12	1156	146
James T. Neville, R	139	147	64	107	34	55	31	26	14	34	46	12	17	34	38	5	29	8	32	23	46	32	36	1	1010	....
Representative in Congress, 16th Dist.:																										
Thomas L. Rubey, D	107	208	13	25	85	62	71	77	40	69	54	37	27	62	46	20	29	23	21	12	28	7	17	11	1151	137
S. A. Shelton, R	....	....	....	....	....	....	....	....	....	....	....	....	....	....	....	....	....	....	....	....	....	....	....	....	1014	....
State Senator, 24th Dist.:																										
Carter M. Buford, D	107	214	14	25	85	62	74	77	40	71	53	39	26	62	45	20	30	23	21	12	28	7	17	12	1152	
Representative:																										
E. H. Foster, D	81	183	14	25	83	62	72	76	42	60	49	38	24	61	40	20	29	23	21	11	28	8	17	12	1079	12
Wm. P. Elmer, R	155	173	68	103	35	53	32	19	11	34	51	12	20	41	40	4	29	8	32	35	46	29	36	1	1067	....
Presiding Judge County Court:																										
John G. Carty, D	101	167	16	23	86	52	74	62	38	61	49	39	31	76	48	19	33	24	14	6	35	5	18	9	1089	26
Mont Dye, R	137	194	62	108	32	64	29	35	15	39	51	11	13	24	35	6	24	7	37	35	39	30	35	3	1063	....
Judge County Court, 1st Dist.:																										
W. T. Garrett, D	....	....	....	....	....	....	....	....	41	59	50	38	29	70	46	20	29	24	18	9	32	8	17	1	491	84
Thomas John, R	....	....	....	....	....	....	....	....	13	43	46	12	15	28	37	5	25	7	34	35	41	31	35	...	407	....
Judge County Court, 2nd Dist.:																										
W. L. Wofford, D	97	192	13	24	82	66	66	57	...	...	...	...	...	...	...	...	...	...	...	...	...	...	...	11	608	....
William L. Leonard, R	....	....	....	....	....	....	....	....	....	....	....	....	....	....	....	....	....	....	....	....	....	....	....	....	651	43
Judge Probate Court:																										
S. R. Miner, D	111	210	16	24	88	62	77	78	38	67	53	32	26	63	42	20	29	23	19	12	31	7	17	10	1155	162
John Bryant, R	131	151	63	106	28	53	25	23	16	34	45	14	16	36	41	5	27	8	31	30	42	32	35	1	993	....
Clerk Circuit Court and Recorder:																										
Allen M. Cage, D	105	206	13	24	82	60	76	61	44	67	53	45	27	65	43	20	28	23	6	11	32	7	17	11	1126	88
Jesse Parker, R	137	151	66	107	35	57	30	38	9	33	47	6	16	32	37	5	29	7	47	32	47	32	36	2	1038	....
Clerk County Court:																										
J. E. Gaines, D	98	193	12	24	80	69	75	64	37	67	53	33	27	71	48	20	32	23	21	13	27	6	18	12	1123	104
Wilbert Head, R	142	162	66	107	33	45	30	34	15	32	47	15	16	27	35	5	26	8	32	31	45	33	33	...	1019	....
County Collector:																										
W. B. Simmons, D	105	196	13	24	80	60	73	76	39	68	57	39	24	65	46	20	30	23	20	10	28	8	17	12	1133	78
S. A. Phillips, R	140	166	67	107	37	59	32	26	14	35	46	12	21	34	37	5	28	8	33	35	46	31	36	...	1055	....
Prosecuting Attorney:																										
Lawrence T. McGee, D	93	166	15	23	58	61	71	74	44	63	48	34	25	62	40	19	33	24	21	10	28	6	17	12	1047	....
G. C. Dalton, R	148	191	65	105	52	54	32	22	10	33	51	16	18	37	39	6	25	7	30	34	47	30	36	2	1090	43

VOTE BY PRECINCTS FOR STATE AND COUNTY OFFICERS—*Continued.*

Official vote of Douglas county, 1918.	Richland	McKinley	Clinton	Brush Creek	Bryan	Wood	Jackson	Champion	Cass	Brown	McMurtry	Clay	Walls	Boone	Miller	Spring Creek	Benton	Findley	Campbell	Washington	Lincoln	Buchanan	Spencer	Total vote	Majority
Senator in Congress:																									
Joseph W. Folk, D	10	4	24	7	14	20	4	8	20	11	12	19	18	16	13	32	56	25	8	11	17	1	28	378	.....
Selden P. Spencer, R	27	22	16	78	50	27	74	64	82	48	54	68	60	82	39	59	179	61	70	47	72	43	32	1354	976
Superintendent of Public Schools:																									
Uel W. Lamkin, D	10	6	25	7	14	19	2	7	20	11	10	19	18	13	10	30	57	24	8	9	17	1	28	365	.....
Samuel A. Baker, R	27	21	15	78	50	28	75	65	83	48	56	67	61	84	44	61	178	62	71	48	72	43	32	1369	1004
Judge Supreme Court:																									
Waller W. Graves, D	10	6	24	7	14	19	3	7	21	11	10	18	17	13	9	30	55	24	8	9	17	1	28	361	.....
James T. Neville, R	27	21	15	78	50	28	74	64	82	48	55	68	59	84	45	61	176	61	69	46	70	43	32	1356	995
Representative in Congress, 14th Dist.:																									
Joseph J. Russell, D	11	6	26	7	14	21	3	9	19	11	12	19	20	14	9	31	67	26	7	11	20	1	27	391	.....
Edward D. Hays, R	26	21	13	79	50	28	75	65	83	48	54	68	59	85	44	60	171	61	70	46	69	43	33	1351	960
County Surveyor:																									
Dan Woods, D	12	7	18	6	20	21	3	9	19	11	9	18	17	13	9	30	55	24	6	8	16	1	28	360	.....
Charles M. Spurlock, R	25	19	16	78	44	24	75	65	83	48	56	69	60	85	44	61	180	62	74	49	72	44	33	1366	1006
Representative:																									
W. F. Reynolds, D	12	6	21	8	21	34	16	16	31	18	28	27	21	42	13	36	106	35	10	14	20	1	27	563	.....
J. E. Nevils, R	23	22	19	78	42	14	60	55	68	38	37	60	55	56	40	54	128	53	68	44	69	43	33	1159	596
Presiding Judge County Court:																									
Strafford J. Wallace, R	27	21	17	80	50	29	74	64	85	48	56	68	57	84	46	58	186	62	70	50	72	43	33	1380	.....
Judge County Court, Eastern Dist.:																									
Lowell Woods, D	8	7	21	4	17	20	3	9	22	11	10	20	...	...	...	...	...	...	...	...	...	...	...	152	.....
Frank Scherer, R	28	21	18	80	46	28	72	65	75	47	55	66	...	...	...	...	...	...	...	...	...	...	...	601	449
Judge County Court, Western Dist.:																									
R. S. Lethco, R	...	...	...	...	...	...	...	...	...	...	...	...	61	85	45	61	183	63	73	52	72	46	32	773	.....
Judge Probate Court:																									
D. M. Brooks, D	10	5	22	6	14	18	3	8	18	11	10	19	16	12	9	30	53	24	7	8	17	1	28	349	.....
Henderson Inman, R	27	22	17	80	50	29	73	64	82	47	56	68	59	84	45	60	184	65	71	48	71	44	32	1378	1029
Clerk Circuit Court:																									
Jason Roy, D	8	8	21	8	12	19	1	7	19	10	18	19	18	13	9	30	55	25	7	9	16	1	28	354	.....
W. S. Barker, R	28	17	17	28	51	30	77	66	82	48	45	68	58	84	44	61	184	63	71	49	73	44	32	1373	1019
Clerk County Court:																									
J. E. Turner, D	5	7	20	5	15	12	2	8	19	11	10	18	18	13	10	28	62	28	13	15	21	2	28	370	.....
Earnest C. Bunch, R	30	19	19	80	50	34	76	66	82	48	56	69	52	84	41	61	175	59	64	45	68	44	33	1355	985
County Collector:																									
Thomas E. Glass, D	3	6	18	4	13	9	1	7	17	9	10	18	15	12	9	28	50	23	6	7	15	1	28	309	.....
J. Herbert Sell, R	34	21	22	80	49	37	76	67	84	50	56	68	61	85	44	62	187	67	75	53	74	44	33	1429	1120
Recorder of Deeds:																									
V. R. Able, D	8	6	20	4	13	11	2	7	19	8	10	19	20	16	8	31	56	24	9	9	17	1	28	346	.....
Horace M. Curnutt, R	29	20	18	80	50	35	75	66	81	51	56	67	51	82	44	58	177	62	69	47	73	44	33	1368	1022
Prosecuting Attorney:																									
J. S. Clark, R	29	18	19	79	51	29	74	65	83	49	54	67	59	88	45	63	186	63	72	49	71	44	34	1391	.....

VOTE BY PRECINCTS FOR STATE AND COUNTY OFFICERS—*Continued.*

Official vote of Dunklin county, 1918.	Cardwell	Senath	Octa	Bucoda	Hollywood	Arbyrd	Hornersville	Caruth	Rives	Kennett, North ward	Kennett, South ward	Karsten	Sumach	Gibson	Holcomb	White Oak	Manley	Clarkton	Wrightsville	Zion	Campbell	Wilhelmina	Glennonville	Brian	Malden	Total vote	Ma ority
Senator in Congress:																											
Joseph W. Folk, D	148	263	34	54	47	51	229	78	6	168	471	13	54	75	128	42	39	101	32	34	331	17	24	35	319	2793	1503
Selden P. Spencer, R	39	167	19	30	42	28	67	9	13	47	132	1	7	23	56	7	18	24	9	15	246	8	55	30	198	1290	.....
Superintendent of Public Schools:																											
Uel W. Lamkin, D	149	268	34	53	48	53	231	78	7	171	482	12	54	74	129	41	37	101	33	35	342	18	44	35	322	2851	1619
Samuel A. Baker, R	35	165	18	29	41	27	65	9	12	45	122	...	7	20	55	8	18	23	8	15	245	6	35	30	194	1232	.....
Judge Supreme Court:																											
Waller W. Graves, D	150	262	34	54	47	53	232	78	7	170	482	13	54	75	129	41	38	101	32	34	336	19	44	35	320	2840	1617
James T. Neville, R	36	155	19	29	42	27	64	9	12	45	122	1	7	21	54	8	18	23	8	15	242	6	34	30	196	1223	.....
Representative in Congress, 14th Dist.:																											
Joseph J. Russell, D	146	272	34	52	47	57	232	77	7	170	482	13	54	79	129	42	37	100	30	35	340	19	43	35	325	2857	1637
Edward D. Hays, R	37	164	19	30	44	29	65	9	12	45	123	1	7	22	50	7	14	24	8	15	240	6	35	30	184	1220	.....
Representative:																											
Casper M. Edwards, D	151	260	34	54	47	56	230	78	7	173	483	13	54	82	129	42	37	102	34	34	331	19	44	34	337	2865	.....
Presiding Judge County Court:																											
J. W. Harris, D	148	260	34	53	48	54	232	78	7	172	483	13	54	91	129	44	38	102	34	35	339	20	42	36	328	2874	.....
Judge County Court, 1st Dist.:																											
C. G. Scobey, D	...	...	...	...	...	...	...	...	...	...	...	...	...	85	130	42	39	102	34	34	344	21	40	36	336	1243	.....
Judge County Court, 2nd Dist.:																											
C. H. Robards, D	148	241	34	55	48	54	233	78	7	172	482	13	54	...	...	...	...	...	...	...	...	...	...	...	...	1619	.....
Judge Probate Court:																											
H. T. West, D	150	259	34	54	48	54	225	78	7	171	480	13	54	81	130	43	40	101	32	34	345	20	51	36	329	2869	.....
Clerk Circuit Court:																											
J. W. Sexton, D	149	272	34	55	46	54	227	78	7	170	478	13	54	82	129	43	39	100	33	35	344	20	46	36	328	2872	.....
Clerk County Court:																											
Chas. S. Shultz, D	149	267	34	54	48	54	232	78	9	170	479	13	54	82	130	42	41	102	34	34	343	21	46	35	325	2876	.....
Recorder of Deeds:																											
W. T. (Bill) Romines, D	152	276	34	54	49	54	234	78	7	170	481	13	50	83	130	44	37	100	33	35	344	20	46	35	325	2884	.....
Prosecuting Attorney:																											
George Smith, D	141	245	27	52	31	50	206	72	7	169	426	12	50	76	129	43	36	99	32	33	343	20	43	35	338	2715	1366
John McAnally, R	46	172	27	30	50	30	81	15	11	50	185	2	11	23	54	5	21	24	9	16	243	4	35	30	175	1349	.....

VOTE BY PRECINCTS FOR STATE AND COUNTY OFFICERS—*Continued.*

Official vote of Franklin county, 1918.	Berger	Etlah	Excelsior S. H.	Yeates S. H.	Burts S. H.	Gray Summit	Labaddie	Pacific	St. Albans	Villa Ridge	Champion City	Elmont	Gerald	Japan	Leslie	Spring Bluff	Catawissa	Woodland S. H.	Central S. H.	Dry Branch	Moselle	St. Clair
Senator in Congress:																						
Joseph W. Folk, D	18	7	2	36	24	42	42	60	4	41	9	18	46	29	18	11	63	31	21	30	43	98
Selden P. Spencer, R	172	58	75	112	25	35	89	189	38	34	44	45	156	60	74	46	76	28	24	47	57	133
Superintendent of Public Schools:																						
Uel W. Lamkin, D	22	7	2	39	26	40	45	87	6	45	10	21	44	32	18	17	69	29	20	31	46	95
Samuel A. Baker, R	170	58	75	111	23	37	86	165	36	31	44	44	157	58	73	43	71	28	24	45	54	135
Judge Supreme Court:																						
Waller W. Graves, D	22	7	2	39	26	42	45	92	6	46	10	21	44	32	18	17	69	28	20	31	46	95
James T. Neville, R	170	58	74	110	23	35	86	161	36	31	44	44	156	57	72	44	71	29	25	46	53	135
Representative in Congress, 9th Dist.:																						
Champ Clark, D	31	10	4	43	27	41	47	99	5	51	10	23	48	37	20	18	72	28	21	32	46	93
Bernard H. Dyer, R	161	55	73	107	22	33	84	154	36	25	44	41	149	54	71	42	67	29	19	45	50	133
Representative:																						
J. W. Bealke, D	22	8	2	36	26	40	46	92	5	46	13	24	46	33	23	22	70	28	18	41	45	93
Fred H. Kasmann, R	171	57	75	113	23	36	84	157	37	31	41	40	150	58	67	37	69	28	22	37	52	129
Presiding Judge County Court:																						
Henry H. Meyer, R	174	59	75	117	24	35	86	166	39	34	45	44	157	58	72	44	70	25	25	42	57	133
Judge County Court, 1st Dist.:																						
Walter L. Omohundro, D	24	7	2	34	27	55	50	105	4	50	....	....	....	....	....	....	....	....	....	....	....	....
William Steiner, R	167	56	75	115	22	21	79	149	36	24	....	....	....	....	....	....	....	....	....	....	....	....
Judge County Court, 2nd Dist.:																						
J. P. Short, D	....	....	....	....	....	....	....	....	....	....	10	21	44	33	17	19	64	36	18	29	59	96
William Eime, R	....	....	....	....	....	....	....	....	....	....	44	44	152	58	72	42	74	21	19	45	39	126
Judge Probate Court:																						
Emil O. Griese, R	172	58	76	112	23	40	86	165	41	34	44	44	155	58	73	44	71	31	24	46	58	133
Clerk Circuit Court:																						
Geo. J. S. Keller, R	172	58	76	114	23	39	88	167	41	34	44	44	155	58	73	44	72	29	23	46	59	134
Clerk County Court:																						
F. A. Ruge, R	171	59	76	116	23	40	89	168	38	35	44	44	153	58	72	44	71	30	23	46	57	132
County Collector:																						
Wm. J. Godt, R	173	58	75	125	23	41	88	169	38	32	43	44	155	58	72	44	70	31	22	46	57	133
Recorder of Deeds:																						
Henry J. Spaunhorst, D	23	7	2	40	23	39	47	89	4	49	9	21	48	34	21	19	70	21	18	27	41	91
Henry C. Vossbrink, R	169	58	75	109	25	37	85	158	38	28	42	44	142	57	67	42	70	34	22	49	54	128
Prosecuting Attorney:																						
Neal J. White, D	22	7	2	39	23	40	44	92	4	43	11	21	45	33	20	19	70	29	17	33	41	98
Robert W. Otto, R	169	58	75	111	26	37	86	152	37	32	41	44	154	58	70	42	70	31	22	43	59	122

VOTE BY PRECINCTS FOR STATE AND COUNTY OFFICERS—*Continued.*

Official vote of Franklin county, 1918—Continued.	Beaufort	Detmold	Jaegers Shop	Lyon	Pea Ridge	Reedville	Stanton	Sullivan	New Haven	Duemler's S. H.	Ruckers S. H.	Clover Bottom	South Point	Zeigenmeyers S. H.	Gildehaus	Union	Voss' Store	Washington, Pct. No. 1	Washington, Pct. No. 2	Total vote	Majority
Senator in Congress:																					
Joseph W. Folk, D	8	6	14	14	10	8	25	110	62	27	50	27	51	38	17	56	16	62	91	1385	.....
Selden P. Spencer, R	64	123	100	161	22	25	55	126	110	41	63	35	67	107	47	345	105	244	254	3711	2326
Superintendent of Public Schools:																					
Uel W. Lamkin, D	12	7	14	17	13	10	29	105	63	27	47	35	56	42	23	71	19	101	143	1585	.....
Samuel A. Baker, R	60	123	100	158	19	23	51	125	108	41	63	31	59	104	44	332	103	198	205	3515	1930
Judge Supreme Court:																					
Waller W. Graves, D	11	7	15	16	13	9	29	108	62	27	47	35	57	43	22	68	19	100	144	1590	.....
James T. Neville, R	61	123	100	160	19	23	50	126	112	41	61	31	60	104	44	337	103	208	206	3529	1939
Representative in Congress, 9th Dist.:																					
Champ Clark, D	17	7	16	19	13	9	35	110	65	24	48	34	63	47	30	93	29	155	180	1800	.....
Bernard H. Dyer, R	55	122	99	155	19	22	44	116	104	41	61	31	47	100	35	310	91	151	173	3270	1470
Representative:																					
J. W. Bealke, D	11	7	12	15	14	12	27	123	60	23	50	35	56	42	22	67	13	100	143	1611	.....
Fred H. Kasmann, R	60	124	101	159	18	19	51	107	113	42	57	31	51	104	43	339	103	209	207	3452	1841
Presiding Judge County Court:																					
Henry H. Meyer, R	62	125	96	165	21	24	57	129	114	40	56	32	60	108	53	344	102	215	223	3607	.....
Judge County Court, 1st Dist.:																					
Walter L. Omohundro, D	....	....	....	....	....	....	....	....	59	....	....	35	56	45	....	....	....	99	149	801	.....
William Steiner, R	....	....	....	....	....	....	....	....	114	....	....	31	54	103	....	....	....	211	204	1461	660
Judge County Court, 2nd Dist.:																					
J. P. Short, D	11	6	12	14	14	11	26	108	....	37	77	....	....	....	22	66	15	....	....	865	.....
William Eime, R	61	123	98	162	18	21	54	127	....	29	36	....	....	....	43	340	102	....	....	1950	1085
Judge Probate Court:																					
Emil O. Griese, R	63	124	103	167	21	23	57	129	114	40	63	33	58	109	54	355	104	219	223	3647	.....
Clerk Circuit Court:																					
Geo. J. S. Keller, R	61	125	103	164	18	21	56	130	113	41	63	32	56	106	51	352	104	212	222	3623	.....
Clerk County Court:																					
F. A. Ruge, R	61	124	101	163	18	23	56	128	118	35	63	34	60	108	53	358	102	220	231	3645	.....
County Collector:																					
Wm. J. Godt, R	62	126	98	161	19	24	55	132	132	44	60	35	57	109	50	349	102	221	231	3664	.....
Recorder of Deeds:																					
Henry J. Spaunhorst, D	11	6	21	20	14	9	26	106	61	26	44	35	67	70	23	91	24	144	181	1722	.....
Henry C. Vossbrink, R	60	125	88	157	18	21	53	126	114	32	53	33	43	78	42	311	93	162	175	3317	1595
Prosecuting Attorney:																					
Neal J. White, D	12	5	16	15	13	9	26	108	63	26	47	33	53	43	21	69	12	99	133	1556	.....
Robert W. Otto, R	60	125	97	163	19	22	53	126	110	41	62	33	56	98	41	345	100	207	224	3521	1965

VOTE BY PRECINCTS FOR STATE AND COUNTY OFFICERS—*Continued.*

Official vote of Gasconade county, 1918.	Hermann	Little Berger	Gaebler	Gasconade	Morrison	Richland	Oldenburg	Bay	Mt. Sterling	Boeuf No. 1	Boeuf No. 2	Rosebud	Owensville	Third Creek	Bland	Canaan	Red Bird	Taylor S. H.	Total vote	Majority
Senator in Congress:																				
Joseph W. Folk, D	36	5	1	9	13	4	1	4	5	3	2	13	64	3	27	26	44	17	277	.....
Selden P. Spencer, R	426	46	39	38	79	62	68	157	48	81	116	99	156	101	149	84	97	115	1961	1684
Superintendent of Public Schools:																				
Uel W. Lamkin, D	46	6	1	10	13	3	4	4	5	4	2	16	62	4	26	28	47	17	298	.....
Samuel A. Baker, R	416	47	37	35	78	63	64	159	50	83	117	100	156	99	149	83	93	116	1945	1647
Judge Supreme Court:																				
Waller W. Graves, D	48	6	1	11	13	4	4	5	5	4	3	14	62	4	26	28	47	17	302	.....
James T. Neville, R	416	49	36	35	79	62	64	159	50	82	115	101	156	99	149	83	93	116	1944	1642
Representative in Congress, 9th Dist.:																				
Champ Clark, D	62	8	3	10	17	6	8	9	5	13	9	16	73	7	28	20	47	19	360	.....
Bernard H. Dyer, R	395	44	35	35	74	60	58	155	47	73	107	95	143	96	145	84	95	114	1855	1495
Representative:																				
Dr. J. H. Bridges, D	40	6	1	11	12	3	4	5	5	4	3	15	68	3	27	29	47	17	300	.....
August Meyer, R	426	53	40	33	80	64	66	156	50	91	119	106	151	101	145	81	94	116	1972	1672
Presiding Judge County Court:																				
Herman Naegelin, D	46	5	1	12	15	3	4	5	5	6	3	15	64	3	30	31	47	17	312	.....
Jacob Tappmeyer, R	426	53	40	34	77	64	65	157	49	95	121	104	145	103	145	78	89	116	1961	1649
Judge County Court, Northern Dist.:																				
Ernst H. Hoener, R	433	57	40	37	84	64	67	156	51	93	121	....	....	....	....	....	....	....	1203	.....
Judge County Court, Southern Dist.:																				
John E. Bryan, D	....	....	....	....	....	....	....	....	....	....	....	23	100	3	53	36	67	57	339	.....
Aug. Brinkmann, R	....	....	....	....	....	....	....	....	....	....	....	94	117	102	115	72	67	74	641	302
Judge Probate Court:																				
E. T. Williams, D	39	4	....	11	13	3	3	6	5	4	3	13	61	3	26	27	46	17	284	.....
Theo. Graf, R	428	54	40	35	79	64	67	157	50	92	121	108	158	101	146	83	93	116	1992	1708
Clerk Circuit Court:																				
S. R. Wentzel, R	439	55	41	36	83	64	67	158	50	93	121	107	163	101	149	84	97	118	2026	.....
Clerk County Court:																				
M. Neumann, Jr., R	439	55	42	37	85	64	68	156	50	91	120	106	160	101	144	84	95	116	2013	.....
County Collector:																				
George Petrus, D	41	3	1	11	13	3	4	4	4	4	4	14	63	3	28	27	47	17	291	.....
Lorenz Emo, R	434	57	42	35	79	64	66	155	50	92	119	106	156	101	141	84	93	116	1990	1699
Prosecuting Attorney:																				
J. W. Hensley, R	439	55	40	38	82	63	67	157	51	91	121	108	174	103	148	88	102	117	2044	.....

VOTE BY PRECINCTS FOR STATE AND COUNTY OFFICERS—*Continued.*

Official vote of Gentry county, 1918.	Albany, 1st ward	Albany, 2nd ward	Albany, 3rd ward	Albany, 4th ward	Evona	New Castle	Gentry	Darlington	Stanberry, 1st ward	Stanberry, 2nd ward	Stanberry, 3rd ward	Stanberry, 4th ward	Ellenorah	Lone Star	Sloam	David S. H.	Ford City	Island City	King City, 1st ward	King City, 2nd ward	Berlin	Gentryville	McFall	Alanthus	Enyart	Total vote	Majority
Senator in Congress:																											
Joseph W. Folk, D	113	62	90	120	28	36	116	64	55	47	97	85	42	57	49	71	30	29	60	99	58	103	130	56	28	1725	169
Selden P. Spencer, R	69	50	37	54	13	11	100	122	37	64	102	80	21	37	14	84	40	35	72	139	61	101	99	77	37	1556	....
Supt. of Public Schools:																											
Uel W. Lamkin, D	115	63	93	124	29	36	115	64	60	52	95	88	42	58	49	77	30	27	59	97	58	107	144	63	27	1772	253
Samuel A. Baker, R	68	50	35	51	12	11	100	121	33	59	104	77	22	38	14	81	41	35	73	137	60	99	87	73	38	1519	....
Judge Supreme Court:																											
Waller W. Graves, D	116	63	93	124	29	36	114	64	59	50	96	88	42	58	49	77	30	28	58	96	59	107	143	63	28	1770	248
James T. Neville, R	67	49	35	51	12	11	100	122	34	60	102	78	22	38	14	82	42	34	74	140	60	99	87	71	38	1522	....
Rep. in Congress, 3rd Dist.:																											
Joshua W. Alexander, D	113	64	92	123	29	36	116	67	60	48	98	94	41	58	49	76	30	28	56	97	58	106	139	62	27	1767	254
John E. Frost, R	68	48	36	49	12	11	102	119	34	61	98	72	22	38	14	82	40	36	75	139	60	100	87	72	38	1513	....
Representative:																											
Olin Vance, D	107	62	92	120	29	36	104	55	27	37	54	31	41	53	48	68	27	21	56	86	60	100	134	48	21	1517	....
Frank Jones, R	75	48	36	56	12	10	109	130	66	74	140	135	23	43	15	91	46	44	76	153	59	105	98	87	45	1776	259
Presiding Judge County Court:																											
T. N. Rigney, D	110	59	91	125	33	35	109	64	57	48	94	88	36	56	49	75	29	26	56	96	63	101	130	63	28	1721	166
E. J. Tipton, R	71	51	36	50	6	12	107	121	34	61	101	78	26	39	14	82	43	38	75	141	56	105	99	71	38	1555	....
Judge County Court, 1st Dist.:																											
U. S. Crawford, D	80	49	65	96	28	27	....	....	....	....	....	....	....	....	....	....	18	24	28	53	16	94	78	....	....	656	....
Orville Brown, R	98	60	61	73	12	19	....	....	....	....	....	....	....	....	....	....	55	41	103	187	101	109	145	....	....	1064	408
Judge County Court, 2nd Dist.:																											
G. W. Rose, D	....	....	....	....	....	....	113	70	52	44	103	90	42	57	49	79	....	....	....	....	....	....	....	62	25	786	37
Edward Wharton, R	....	....	....	....	....	....	103	114	38	64	93	76	22	37	14	77	....	....	....	....	....	....	....	71	40	749	....
Judge Probate Court:																											
T. S. Gillespie, D	73	51	72	95	22	22	105	56	54	42	89	76	26	51	45	74	18	25	33	55	45	89	126	61	29	1434	....
George P. Adams, R	104	57	53	77	17	24	110	130	40	69	107	88	34	46	17	84	53	39	98	184	71	115	102	74	38	1831	397
Clerk Circuit Court and ex officio Recorder:																											
Ed. E. Birge, D	115	64	90	116	26	32	109	56	45	33	93	68	40	57	48	72	30	23	61	94	56	102	131	63	27	1651	49
Ed. B. Wilson, R	60	48	30	58	14	14	104	127	47	77	102	95	24	39	14	83	40	41	70	143	60	104	99	70	39	1602	....
Clerk County Court:																											
C. H. Mothersead, D	140	83	107	138	32	36	118	56	59	50	98	87	46	56	48	77	24	30	57	94	45	86	138	62	29	1796	318
S. J. Rainey, R	42	29	19	37	9	11	99	129	34	58	97	77	17	40	15	79	46	34	74	144	72	118	91	71	36	1478	....
Prosecuting Attorney:																											
William F. Dalbey, D	87	36	54	98	17	32	111	28	54	35	88	70	25	51	41	67	23	23	50	83	49	62	114	59	24	1381	....
C. E. Ernst, R	85	69	66	69	21	14	105	152	39	72	107	92	36	41	20	86	48	41	81	152	65	139	112	73	40	1825	444

VOTE BY PRECINCTS FOR STATE AND COUNTY OFFICERS—*Continued.*

Official vote of Greene county, 1918.	1st ward, 1st Pct.	1st ward, 2nd Pct.	2nd ward, 1st Pct.	2nd ward, 2nd Pct.	3rd ward	4th ward	5th ward, 1st Pct.	5th ward, 2nd Pct.	6th ward, 1st Pct.	6th ward, 2nd Pct.	7th ward, 1st Pct.	7th ward, 2nd Pct.	8th ward, 1st Pct.	8th ward, 2nd Pct.	Boone	Brookline	1st Campbell	2nd Campbell	1st North Campbell	2nd North Campbell	3rd North Campbell	4th North Campbell
Senator in Congress:																						
Joseph W. Folk, D	303	197	149	225	89	110	181	182	242	157	158	139	85	191	170	74	132	53	136	125	64	73
Selden P. Spencer, R	328	204	165	257	146	241	260	248	283	157	261	195	91	291	275	86	191	54	213	163	44	77
Superintendent of Public Schools:																						
Uel W. Lamkin, D	320	211	174	231	101	125	186	195	255	160	158	147	86	187	172	74	134	55	137	126	63	72
Samuel A. Baker, R	302	189	148	249	126	223	259	238	269	154	249	188	85	293	272	86	195	50	213	164	42	78
Judge Supreme Court:																						
Waller W. Graves, D	281	171	159	223	96	100	171	185	237	153	162	145	87	192	171	73	127	56	137	126	62	73
James T. Neville, R	349	229	155	256	136	250	269	250	272	159	251	189	88	291	272	87	202	50	213	164	44	77
Representative in Congress, 7th Dist.:																						
Sam C. Major, D	368	252	190	254	112	141	197	208	272	166	171	158	88	190	175	74	138	54	135	126	65	75
James D. Salts, R	247	143	124	229	119	206	238	226	250	135	242	176	85	294	259	83	189	53	215	165	42	74
State Senator, 20th Dist.:																						
William W. Bowker, D	352	234	169	233	102	126	198	203	253	171	163	159	95	182	172	75	136	56	133	124	64	72
J. B. Gooch, R	272	163	146	244	128	221	234	226	262	143	234	174	81	291	269	85	191	51	215	164	42	77
Judge Circuit Court, 23rd Dist.:																						
Arch A. Johnson, D	262	220	99	165	58	88	146	145	183	124	121	104	68	149	170	72	127	52	134	106	59	62
Orin Patterson, R	362	184	214	310	174	263	291	289	332	190	293	232	107	324	269	88	196	54	220	182	48	88
Representative, 1st Dist.:																						
Thomas C. Love, D	300	201	172	234	104	104	180	192	253	165	169	147	90	193	....	....	135	54	131	127	61	75
McLain Jones, R	328	202	143	245	130	245	260	244	271	131	251	193	88	288	....	....	195	53	221	164	46	76
Presiding Judge County Court:																						
George M. Reed, D	311	217	174	241	108	120	183	197	264	169	169	147	91	185	184	80	135	55	141	132	65	76
William R. Gorsuch, R	315	184	143	244	125	231	256	240	264	151	240	193	86	299	248	73	195	52	211	159	40	76
Judge County Court, 1st Dist.:																						
Jack Cowell, D	354	238	193	246	115	136	218	204	306	175	182	158	91	181	....	....	146	57	130	132	65	74
John Travis, R	258	162	123	240	119	217	216	229	219	144	235	183	89	303	....	....	182	47	226	160	41	76
Judge County Court, 2nd Dist.:																						
Pete Tiller, D	....	....	....	....	....	....	....	....	....	....	....	....	....	....	156	66	....	....	....	....	....	....
Joseph W. West, R	....	....	....	....	....	....	....	....	....	....	....	....	....	....	276	94	....	....	....	....	....	....
Judge Probate Court:																						
M. C. Smith, D	340	121	181	236	119	120	186	191	257	163	155	149	89	191	178	73	149	47	135	121	66	74
Thomas H. Gideon, R	285	181	137	252	113	226	253	245	270	155	255	196	90	283	265	87	179	60	219	167	40	76
Clerk Circuit Court:																						
Thomas W. Price, D	271	180	156	214	96	112	156	161	195	128	141	129	80	157	165	71	118	54	125	120	64	69
James C. Hale, R	351	209	158	268	137	238	281	275	326	192	280	215	97	320	273	87	191	52	227	168	41	82
Clerk County Court:																						
Charles Devine, D	288	187	162	234	106	115	167	180	244	159	157	152	87	177	145	71	132	50	126	118	58	71
John L. Likins, R	337	208	153	249	127	238	274	251	276	159	246	190	88	301	297	87	196	56	224	173	48	79
County Collector:																						
C. W. Greenwade, D	380	251	191	257	107	135	207	209	281	205	185	179	108	208	171	74	137	64	117	131	63	78
C. M. Gibson, R	258	151	128	225	126	214	233	225	237	109	228	155	72	277	276	85	190	43	246	160	43	73
Recorder of Deeds:																						
James F. Carson, D	331	210	207	238	122	135	175	187	232	144	143	130	89	166	175	72	146	46	97	122	62	81
Arthur B. Finch, R	294	190	111	248	112	215	265	249	290	176	268	211	85	330	268	88	185	59	257	166	43	70
Prosecuting Attorney:																						
Paul O'Day, D	368	279	166	193	88	146	180	153	197	114	103	99	55	112	182	79	163	59	117	80	58	50
Oliver J. Page, R	256	117	149	286	142	197	251	270	314	197	298	229	110	352	263	75	160	45	225	207	42	95

VOTE BY PRECINCTS FOR STATE AND COUNTY OFFICERS—*Continued.*

Official vote of Greene county, 1918—Continued.	Cass	1st Center	2nd Center	3rd Center	Clay	1st Franklin	2nd Franklin	1st Jackson	2nd Jackson	Murray	Bond Creek	Republic	1st Robberson	2nd Robberson	Taylor	Walnut Grove	Washington	Wilson	Absentee vote	Total vote	Majority
Senator in Congress:																					
Joseph W. Folk, D	60	72	13	72	59	41	49	90	87	113	40	136	50	25	50	100	39	78	3	4412	.....
Selden P. Spencer, R	131	83	104	139	133	59	107	135	139	102	78	244	101	39	115	188	150	107	3	6387	1975
Superintendent of Public Schools:																					
Uel W. Lamkin, D	61	79	15	75	62	40	50	89	95	115	39	130	51	25	50	102	39	80	2	4568	.....
Samuel A. Baker, R	130	79	101	137	133	60	98	135	131	102	78	249	100	39	116	186	150	104	3	6203	1635
Judge Supreme Court:																					
Waller W. Graves, D	62	78	16	75	61	42	50	84	90	115	39	132	51	25	51	99	38	79	2	4376	.....
James T. Neville, R	130	79	102	137	131	58	107	135	136	103	78	246	100	39	115	190	150	106	3	6398	2022
Representative in Congress, 7th Dist.:																					
Sam C. Major, D	64	80	17	82	60	41	47	92	95	120	38	137	51	25	50	105	39	81	1	4834	.....
James D. Salts, R	127	76	95	118	130	59	100	132	131	92	80	241	100	39	115	181	150	104	3	5867	1033
State Senator, 20th Dist.:																					
William W. Bowker, D	61	82	17	78	56	42	49	94	95	114	39	135	50	25	51	107	39	78	1	4685	.....
J. B. Gooch, R	130	75	94	128	135	56	109	127	127	104	78	242	101	38	115	178	149	106	2	6007	1322
Judge Circuit Court, 23rd Dist.:																					
Arch A. Johnson, D	66	78	27	89	54	43	54	90	97	115	48	135	46	26	42	104	40	58	2	3928	.....
Orin Patterson, R	127	79	87	121	135	58	104	133	128	99	71	245	105	38	125	180	149	124	3	6821	2893
Representative, 1st Dist.:																					
Thomas C. Love, D	....	....	....	....	....	....	....	....	....	....	....	....	....	....	....	....	....	....	1	3088	.....
McLain Jones, R	....	....	....	....	....	....	....	....	....	....	....	....	....	....	....	....	....	....	2	3776	688
Presiding Judge County Court:																					
George M. Reed, D	53	83	41	87	63	49	69	91	94	83	53	148	57	26	55	92	49	88	1	4726	.....
William R. Gorsuch, R	138	73	72	117	128	52	90	133	127	125	63	234	92	37	108	198	136	93	3	6044	1318
Judge County Court, 1st Dist.:																					
Jack Cowell, D	....	....	....	....	....	....	....	....	....	....	....	....	....	....	....	....	....	....	1	3402	.....
John Travis, R	....	....	....	....	....	....	....	....	....	....	....	....	....	....	....	....	....	....	2	3472	70
Judge County Court, 2nd Dist.:																					
Pete Tiller, D	63	72	11	41	59	40	52	89	92	111	33	115	52	25	50	100	37	76	...	1340	.....
Joseph W. West, R	127	87	103	168	134	58	100	134	133	107	83	265	99	39	114	188	151	108	...	2568	1228
Judge Probate Court:																					
M. C. Smith, D	61	82	16	73	59	40	36	88	92	116	39	127	51	25	50	100	38	74	1	4609	.....
Thomas H. Gideon, R	130	78	95	137	134	61	108	132	133	100	80	253	100	39	116	190	151	107	2	6180	1571
Clerk Circuit Court:																					
Thomas W. Price, D	61	76	15	72	56	32	36	84	126	107	36	125	49	23	100	99	46	76	...	4181	.....
James C. Hale, R	131	83	97	138	137	69	119	140	101	110	81	255	101	42	64	187	142	109	4	6578	2397
Clerk County Court:																					
Charles Devine, D	59	77	18	70	60	37	42	83	86	110	36	124	50	24	50	93	38	78	...	4321	.....
John L. Likins, R	133	82	94	137	132	64	115	139	127	106	81	254	101	40	116	197	151	106	2	6434	2113
County Collector:																					
C. W. Greenwade, D	75	77	17	76	60	43	50	79	88	144	38	128	68	25	48	106	37	86	1	4984	.....
C. M. Gibson, R	116	82	95	134	133	57	108	140	140	71	79	253	80	40	117	185	151	101	3	5839	855
Recorder of Deeds:																					
James F. Carson, D	61	78	16	77	55	22	20	61	59	111	41	125	45	20	80	100	38	60	...	4379	.....
Arthur B. Finch, R	132	81	96	135	138	79	139	161	169	106	78	256	105	45	118	189	151	125	4	6487	2108
Prosecuting Attorney:																					
Paul O'Day, D	60	81	17	81	56	41	52	100	98	116	45	140	50	25	53	103	37	67	...	4263	.....
Oliver J. Page, R	131	77	96	125	135	59	104	124	127	98	74	238	97	38	112	178	150	112	4	6359	2096

VOTE BY PRECINCTS FOR STATE AND COUNTY OFFICERS—*Continued.*

Official vote of Grundy county, 1918.	Wilson	E. Marion	N. W. Marion	S. W. Marion	Liberty	Myers	Jackson	Trenton, 1st ward	Trenton, 2nd ward	Trenton, 3rd ward	Trenton, 4th ward	Lincoln	Franklin	Jefferson	Madison	Harrison	Taylor	Washington	Total vote	Majority
Senator in Congress:																				
Joseph W. Folk, D	98	17	23	13	84	25	37	64	114	106	161	72	64	92	68	42	34	19	1133	....
Selden P. Spencer, R	136	32	67	50	204	97	63	124	194	210	257	137	201	115	79	33	64	48	2111	978
Superintendent of Public Schools:																				
Uel W. Lamkin, D	101	15	22	14	86	25	39	62	114	106	154	75	69	93	70	42	34	19	1140	....
Samuel A. Baker, R	135	35	68	49	203	97	63	125	192	206	266	133	196	114	79	32	65	48	2106	966
Judge Supreme Court:																				
Waller W. Graves, D	101	15	22	14	86	25	39	62	115	107	154	74	65	93	69	42	35	19	1137	....
James T. Neville, R	135	34	68	49	203	97	61	125	192	206	265	133	202	115	79	33	64	49	2110	973
Representative in Congress, 2nd Dist.:																				
W. W. Rucker, D	113	16	21	17	86	26	41	64	126	114	169	78	71	92	67	44	35	19	1199	....
State Senator, 4th Dist.:																				
O. A. Pickett, R	142	36	70	52	208	104	65	137	213	220	293	143	208	115	83	33	71	51	2244	....
Representative:																				
D. F. Warren, R	150	39	70	52	210	101	70	136	226	228	300	146	211	116	79	39	69	53	2295	....
Presiding Judge County Court:																				
H. C. Campbell, D	107	36	25	25	98	26	47	88	152	123	181	82	74	108	68	45	31	41	1347	....
Geo. W. Pollock, R	125	13	64	38	186	96	53	98	158	187	226	123	193	102	72	30	67	24	1855	508
Judge County Court, 1st Dist.:																				
W. C. Urton, R	106	....	....	....	....	....	67	126	215	218	278	....	....	111	80	....	....	....	1255	....
Judge County Court, 2nd Dist.:																				
Ed. M. Evans, D	31	27	24	123	43	....	....	....	....	....	....	81	81	....	....	44	32	19	505	....
Fred Pederson, R	20	60	39	158	76	....	....	....	....	....	....	122	184	....	....	27	65	47	798	293
Judge Probate Court:																				
Lulu May Barry, D	115	26	28	20	94	30	42	68	126	112	156	74	78	115	67	43	35	22	1251	....
E. W. McKeen, R	132	28	68	44	199	91	58	109	150	187	235	126	177	118	77	28	64	34	1925	674
Clerk Circuit Court:																				
Tenia Myers, R	146	41	67	50	216	106	65	137	224	227	303	144	214	117	86	40	71	53	2307	....
Clerk County Court:																				
W. M. Morris, R	143	43	68	54	214	100	71	134	232	224	294	151	208	116	85	38	70	57	2302	....
Recorder of Deeds:																				
O. B. Barton, D	102	22	22	16	86	30	42	77	163	127	175	80	83	91	65	44	33	30	1288	....
Marvin H. Mooney, R	132	28	68	44	199	91	58	109	150	187	235	126	177	118	77	28	64	34	1925	637
Prosecuting Attorney:																				
Roscoe E. Kavanaugh, R	147	42	70	55	211	97	69	137	231	219	290	135	205	116	82	36	70	47	2259	....

VOTE BY PRECINCTS FOR STATE AND COUNTY OFFICERS—*Continued.*

Official vote of Harrison county, 1918.	Sugar Creek, East	Sugar Creek, West	Fox Creek	Trail Creek	Madison	Clay	Adams	Sherman	Grant, S.	Grant, N.	Marion, S.	Marion, N. E.	Marion, N. W.	Colfax, S.	Colfax, N.	Cypress	Bethany, E.	Bethany, W.	Jefferson, E.	Jefferson, W.	Union	Hamilton	Butler	White Oak	Dallas	Washington	Lincoln	Total vote	Majority
Senator in Congress:																													
Joseph W. Folk, D	25	79	32	60	115	52	32	45	17	75	39	10	40	64	31	30	127	86	40	28	45	49	66	142	76	56	71	1532	....
Selden P. Spencer, R	76	104	88	118	140	42	94	61	49	114	75	26	43	93	29	100	187	203	17	40	94	78	102	153	80	55	65	2326	794
Supt. of Public Schools:																													
Uel W. Lamkin, D	26	78	32	66	118	52	31	43	18	75	39	10	40	65	31	32	129	91	39	28	45	54	64	140	75	63	70	1554	....
Samuel A. Baker, R	75	105	89	113	134	42	96	63	48	109	75	26	42	86	29	97	188	201	18	40	93	76	104	154	81	52	66	2302	748
Judge Supreme Court:																													
Waller W. Graves, D	26	78	31	65	118	52	31	43	18	75	39	10	40	66	31	32	130	92	39	28	45	52	64	139	75	62	71	1552	....
James T. Neville, R	75	106	89	114	137	43	96	63	48	112	75	26	43	87	29	97	186	200	18	40	94	78	104	154	80	55	65	2314	762
Rep. in Congress, 3rd Dist.:																													
Joshua W. Alexander, D	25	77	31	67	116	54	29	43	19	78	39	10	40	68	32	33	138	99	40	28	46	53	65	143	80	61	71	1585	....
John E. Frost, R	76	107	89	111	139	41	98	62	47	108	74	26	42	87	28	96	176	192	17	40	93	77	102	151	75	55	64	2273	688
State Senator, 4th Dist.:																													
O. A. Pickett, R	76	108	89	114	142	43	96	63	48	112	74	26	44	87	29	97	188	201	19	40	93	78	104	157	79	55	66	2328	....
Representative:																													
F. M. Spragg, D	23	74	32	64	125	52	33	45	27	116	60	11	41	64	32	37	147	97	47	27	50	53	65	140	77	62	72	1673	....
Tom A. Brown, R	68	110	84	112	138	43	94	62	39	71	54	25	41	87	28	92	168	194	11	41	87	78	103	153	79	55	65	2182	509
Presiding Judge County Court:																													
W. W. Taggart, D	26	77	35	66	132	53	44	56	20	73	42	10	40	65	31	33	130	101	39	28	46	51	63	133	85	61	72	1612	....
W. C. Baldwin, R	75	105	84	114	138	42	83	51	45	112	74	26	42	87	29	93	181	190	19	38	93	77	104	154	65	58	65	2244	632
Judge County Court, 1st Dist.:																													
Wesley Bowman, D	...	...	...	68	126	52	...	...	22	82	63	11	39	55	33	...	...	...	...	...	41	53	...	...	...	63	72	780	....
J. D. Hart, R	...	...	...	112	135	42	...	...	43	103	54	25	44	98	28	...	...	...	...	...	98	75	...	...	...	59	65	981	201
Judge County Court, 2nd Dist.:																													
John Ballard, R	76	107	88	...	...	...	97	66	...	...	...	...	...	...	...	107	200	200	21	40	...	...	104	154	80	...	...	1340	....
Judge Probate Court:																													
Henry N. Burgin, D	31	87	48	70	141	58	43	56	24	97	61	13	45	89	43	56	184	157	50	40	65	71	79	153	89	68	71	1989	114
A. S. Cumming, R	69	96	71	110	119	37	83	52	42	87	57	23	38	63	17	69	126	133	8	27	73	58	89	141	63	59	65	1875	....
Clerk Circuit Court and ex officio Recorder:																													
I. Dodd Planck, D	23	70	23	58	109	51	27	25	13	74	38	9	39	65	29	25	118	84	23	26	43	50	64	135	70	59	72	1422	....
G. W. Bolar, R	78	111	96	119	151	44	100	80	53	112	79	27	44	86	31	97	192	208	34	42	95	80	104	159	83	58	65	2428	1006
Clerk County Court:																													
Joseph N. Moxey, D	25	77	29	63	107	53	32	38	16	69	47	6	30	50	29	30	127	119	38	29	44	46	70	135	71	62	59	1501	....
Charles T. Bridges, R	75	106	90	115	151	42	95	68	50	117	77	30	53	100	31	97	186	174	20	38	95	78	98	159	84	55	68	2352	851
Prosecuting Attorney:																													
C. C. Ross, D	33	76	55	71	128	49	44	67	24	85	54	12	39	72	33	35	159	115	48	36	57	64	75	148	87	70	65	1801	....
Frank M. Frisby, R	67	104	62	108	128	39	77	50	41	100	61	24	43	83	26	90	150	174	10	32	77	64	87	139	64	43	71	2014	213

VOTE BY PRECINCTS OR STATE AND COUNTY OFFICERS—*Continued.*

Official vote of Henry county, 1918.	Windsor, N.	Windsor, S.	Crews S. H.	Calhoun	Hickory Grove	Shawnee Mound	Huntingdale	Norris	Maurine	Blairstown	Enterprise	Urich	Lucas	Hartwell	Garland	W. Fields Creek	E. Fields Creek	Lewis	Bronaugh	George S. H.	Coal
Senator in Congress:																					
Joseph W. Folk, D	130	182	25	155	36	46	53	61	42	51	49	104	35	41	36	36	30	68	28	72	85
Selden P. Spencer, R	101	99	19	109	25	32	29	48	24	74	65	96	21	21	17	16	15	34	16	91	41
Superintendent of Public Schools:																					
Uel W. Lamkin, D	129	189	26	156	38	45	58	70	35	62	55	115	37	41	39	36	32	68	30	74	89
Samuel A. Baker, R	112	93	18	111	23	34	25	40	25	64	59	86	20	21	15	16	14	35	15	90	36
Judge Supreme Court:																					
Waller W. Graves, D	135	191	26	153	35	44	55	64	45	53	53	113	35	41	38	36	32	67	30	76	88
James T. Neville, R	105	91	18	112	25	34	28	46	23	73	61	89	21	21	16	16	14	35	16	90	37
Representative in Congress, 6th Dist.:																					
Clement C. Dickinson, D	139	188	27	161	35	44	55	66	44	54	56	114	36	41	36	36	33	68	30	77	87
Wm. O. Atkeson, R	100	93	17	112	25	34	28	44	23	71	58	86	20	21	16	16	14	34	16	88	37
State Senator, 16th Dist.:																					
Ross E. Feaster, D	150	204	27	158	36	45	54	64	44	53	52	109	35	41	37	31	33	67	30	74	88
Clark Wix, R	90	73	17	106	25	33	29	46	24	73	62	92	20	21	16	19	13	34	16	89	38
Representative:																					
James H. Wilson, D	139	189	26	154	36	44	55	64	45	53	53	118	35	41	38	38	33	66	30	75	88
G. W. Schweer, R	98	88	17	112	25	34	28	46	23	73	61	79	20	21	16	14	14	34	16	89	38
Presiding Judge County Court:																					
John F. Boyd, D	133	189	26	154	36	45	55	64	45	53	53	112	36	40	38	36	32	66	30	75	89
Frank P. Kitchen, R	106	92	17	111	25	33	28	46	23	73	61	89	20	21	16	16	15	34	16	89	38
Judge County Court, Northern Dist.:																					
Linden D. Powers, D	136	192	26	155	37	59	56	64	45	53	53	113	36	41	38	36	33	69	30	73	....
J. B. Davis, R	105	91	18	111	24	18	27	46	23	73	61	88	21	21	16	16	14	32	16	91	....
Judge County Court, Southern Dist.:																					
W. S. Mitchell, D	....	....	....	....	....	....	....	....	....	....	....	....	....	....	....	....	....	....	....	....	88
J. W. Henry, R	....	....	....	....	....	....	....	....	....	....	....	....	....	....	....	....	....	....	....	....	38
Judge Probate Court:																					
Jas. B. Redford, D	138	191	25	158	36	45	55	63	44	54	54	112	34	41	38	34	31	68	29	78	90
A. D. McQueen, R	102	93	18	107	25	33	28	46	23	71	60	88	21	21	16	17	16	33	17	87	37
Clerk Circuit Court:																					
J. W. Miller, D	136	192	26	154	37	44	55	64	45	52	53	112	36	40	38	36	33	69	30	80	86
R. L. Cartt, R	104	91	18	109	24	34	28	46	23	73	61	89	21	21	16	16	14	33	16	85	38
Clerk County Court:																					
Thornton Jennings, D	137	193	26	158	38	44	55	65	45	53	53	112	36	41	38	36	34	69	30	77	89
A. A. DeGraff, R	103	90	18	99	23	34	28	45	23	73	61	88	21	21	16	16	13	31	16	88	38
Recorder of Deeds:																					
W. R. McCown, D	137	166	21	157	37	46	54	64	45	53	53	113	36	41	38	36	33	69	29	77	85
L. B. Cunningham, R	103	116	22	110	24	32	29	46	23	73	61	87	21	21	16	16	14	32	17	88	38
Prosecuting Attorney:																					
C. I. Davis, D	136	189	25	153	36	44	55	63	46	52	53	114	35	37	38	32	33	69	30	76	79
N. B. Conrad, R	104	90	19	113	25	34	27	46	22	73	61	85	20	23	16	19	14	31	16	89	43

VOTE BY PRECINCTS FOR STATE AND COUNTY OFFICERS—*Continued.*

Official vote of Henry county, 1918—Continued.	Leesville	Alberta	Surprise	Bethlehem	Clinton, 1st.	Clinton, 2nd.	Clinton, 3rd.	Clinton, 4th.	Ladue	Mound S. H.	Grange Hall.	Montrose	Lonevale	Deepwater	Brownington	Mt. Zion	Piney	Absentee vote	Total vote	Majority
Senator in Congress:																				
Joseph W. Folk, D	53	46	38	44	144	75	136	183	52	36	93	103	66	180	63	24	17	14	2732	497
Selden P. Spencer, R	54	24	15	21	140	67	132	155	47	27	68	143	82	152	72	21	15	7	2235	....
Superintendent of Public Schools:																				
Uel W. Lamkin, D	50	46	40	49	187	89	163	215	58	41	100	121	74	197	73	23	16	15	2981	987
Samuel A. Baker, R	56	25	12	17	101	53	107	104	40	23	61	126	76	134	64	21	16	6	1994	....
Judge Supreme Court:																				
Waller W. Graves, D	50	44	42	45	166	84	151	198	56	39	97	119	73	187	70	24	18	14	2887	786
James T. Neville, R	56	27	11	20	123	58	117	120	42	25	66	129	78	149	68	20	15	6	2101	....
Representative in Congress, 6th Dist.:																				
Clement C. Dickinson, D	52	44	40	45	191	95	163	231	57	41	98	125	74	190	70	23	18	14	2998	1020
Wm. O. Atkeson, R	55	27	12	20	97	46	107	89	40	19	63	122	77	144	68	20	15	4	1978	....
State Senator, 16th Dist.:																				
Ross E. Feaster, D	51	47	41	43	150	69	139	183	52	37	96	105	68	180	70	23	17	12	2815	678
Clark Wix, R	56	25	12	21	136	67	126	134	46	26	65	141	83	155	68	21	16	3	2137	....
Representative:																				
James H. Wilson, D	50	45	40	41	164	84	145	202	54	40	94	118	76	183	67	25	16	10	2874	797
G. W. Schweer, R	57	26	12	20	126	59	122	118	43	25	62	128	75	151	69	19	16	3	2077	....
Presiding Judge County Court:																				
John F. Boyd, D	52	43	43	50	161	87	151	199	53	39	96	115	71	184	73	24	19	8	2875	771
Frank P. Kitchen, R	55	27	10	13	128	56	121	122	45	27	66	133	80	150	65	20	14	3	2104	....
Judge County Court, Northern Dist.:																				
Linden D. Powers, D	....	....	....	....	....	....	....	....	....	....	....	....	....	....	....	....	....	5	1350	437
J. B. Davis, R	....	....	....	....	....	....	....	....	....	....	....	....	....	....	....	....	....	1	913	....
Judge County Court, Southern Dist.:																				
W. S. Mitchell, D	50	30	38	42	167	82	145	195	42	35	97	119	73	177	69	23	17	3	1492	275
J. W. Henry, R	57	39	14	22	123	60	121	127	55	31	65	128	78	157	64	21	15	2	1217	....
Judge Probate Court:																				
Jas. B. Redford, D	52	44	40	46	176	89	155	207	55	40	98	119	73	186	70	22	18	7	2915	858
A. D. McQueen, R	54	27	13	20	113	50	115	114	44	25	63	129	78	149	67	20	15	2	2057	....
Clerk Circuit Court:																				
J. W. Miller, D	50	45	40	44	170	87	156	207	59	44	99	121	71	188	70	24	18	9	2920	868
R. L. Cartt, R	56	24	12	21	120	53	113	114	39	22	64	125	78	147	67	20	15	2	2052	....
Clerk County Court:																				
Thornton Jennings, D	52	43	41	46	176	83	157	214	58	40	98	111	76	189	71	25	18	9	2936	901
A. A. DeGraff, R	55	27	12	19	112	55	114	107	41	26	64	135	75	145	67	19	15	2	2035	....
Recorder of Deeds:																				
W. R. McCown, D	51	47	39	48	169	86	153	208	57	39	98	117	70	184	70	30	21	8	2885	797
L. B. Cunningham, R	53	23	14	17	120	54	115	114	42	27	65	129	80	149	68	15	12	2	2088	....
Prosecuting Attorney:																				
C. I. Davis, D	50	47	37	45	176	89	162	213	56	40	95	102	73	188	68	20	18	9	2883	809
N. B. Conrad, R	56	24	13	20	114	53	108	106	43	25	66	144	78	148	67	22	15	2	2074	....

VOTE BY PRECINCTS FOR STATE AND COUNTY OFFICERS—*Continued.*

Official vote of Hickory county, 1918.	Jordan	Cross Timbers	Stark	Center	Green	Avery	Montgomery	Tyler	Wheatland	Weaubleau	Total vote	Majority
Senator in Congress:												
Joseph W. Folk, D	5	56	42	33	50	7	44	49	36	75	397	.....
Selden P. Spencer, R	30	98	167	137	133	37	72	106	124	164	1068	671
Superintendent of Public Schools:												
Uel W. Lamkin, D	5	55	41	37	53	7	47	49	38	76	408	.....
Samuel A. Baker, R	30	99	167	134	130	36	71	106	122	160	1055	647
Judge Supreme Court:												
Waller W. Graves, D	5	55	39	36	52	7	47	48	38	74	401	.....
James T. Neville, R	30	99	168	134	132	37	71	106	122	162	1061	660
Representative in Congress, 7th Dist.:												
Sam C. Major, D	5	54	40	37	52	7	47	48	38	74	402	.....
James D. Salts, R	30	99	168	134	132	37	71	107	122	165	1065	663
Representative:												
O. B. Whitaker, R	31	103	171	139	135	38	72	119	125	166	1098	.....
Presiding Judge County Court:												
L. B. Davis, D	5	53	40	41	47	5	46	48	30	76	391	.....
George W. Wright, R	30	99	171	132	137	39	65	108	127	163	1071	680
Judge County Court, Eastern Dist.:												
J. H. Russell, R	31	101	177	140	138	.....	.....	.....	.....	.....	587	.....
Judge County Court, Western Dist.:												
W. E. Boone, D	.....	.....	.....	.....	.....	3	45	52	32	115	247	.....
J. F. Breshears, R	.....	.....	.....	.....	.....	40	71	103	128	122	464	217
Judge Probate Court:												
C. V. Gist, D	6	53	36	36	49	7	46	49	37	73	392	.....
Joseph G. Riddle, R	30	100	169	134	135	35	71	107	121	161	1063	671
Clerk Circuit Court and ex officio Recorder:												
Irl R. Chrisope, R	32	105	175	139	138	37	73	112	126	172	1109	.....
Clerk County Court:												
R. M. Davis, D	5	35	39	36	49	7	45	48	32	70	384	.....
D. Ray Owsley, R	30	101	167	135	134	37	73	106	127	167	1076	692
County Collector:												
Joe T. Edde, D	12	99	100	66	79	12	58	80	38	118	662	.....
Eric Eklof, R	27	50	100	101	98	28	63	71	121	111	770	108
Prosecuting Attorney:												
J. W. Montgomery, D	12	60	46	70	71	9	35	59	50	103	515	.....
Charles N. Simmons, R	24	89	153	99	107	34	82	94	110	127	919	404

VOTE BY PRECINCTS FOR STATE AND COUNTY OFFICERS—*Continuea.*

Official vote of Holt county, 1918.	Bigelow	Forest	Forbes	Minton	Nodaway	E. Lewis	W. Lewis	N. Benton	S. Benton	Clay	Hickory	Liberty	Lincoln	N. Union	S. Union	Total vote	Majority
Senator in Congress:																	
Joseph W. Folk, D	75	112	40	103	25	44	63	133	97	89	59	93	40	104	89	1166	.....
Selden P. Spencer, R	67	178	113	87	108	135	173	189	125	191	104	117	76	76	77	1816	650
Superintendent of Public Schools:																	
Uel W. Lamkin, D	79	112	42	105	25	44	62	137	96	86	57	96	42	105	90	1178	.....
Samuel A. Baker, R	62	178	112	85	108	135	173	185	127	191	106	117	74	75	75	1803	625
Judge Supreme Court:																	
Waller W. Graves, D	80	110	42	107	25	44	63	136	96	89	57	97	42	106	91	1185	.....
James T. Neville, R	61	179	111	84	108	135	173	186	126	190	106	116	74	75	74	1798	613
Representative in Congress, 4th Dist.:																	
Charles F. Booher, D	77	110	42	109	26	43	68	129	91	82	55	91	42	101	86	1152	.....
Col. John D. McNeely, R	64	179	111	82	105	133	167	192	128	197	107	121	71	76	79	1812	660
Public Administrator (unexpired term):																	
M. L. Norman, D	78	110	45	107	24	43	64	132	94	89	56	96	42	102	89	1171	.....
Geo. W. Meyer, R	64	179	109	84	107	135	171	187	128	191	107	115	74	78	75	1804	633
Representative:																	
J. E. Slater, D	2	.....	.....	1	.....	.....	.....	.....	.....	.....	.....	.....	.....	.....	1	4	.....
S. F. O'Fallon, R	70	196	119	94	114	150	193	204	130	204	118	128	78	75	78	1951	1947
Presiding Judge County Court:																	
D. C. Stallard, D	77	125	45	109	30	43	62	98	82	90	55	69	37	88	87	1097	.....
Fred Lawrence, R	64	159	109	83	101	134	168	222	139	189	106	142	80	90	78	1864	767
Judge County Court, 1st Dist.:																	
Geo. Hopper, D	79	120	38	148	19	32	43	.....	.....	.....	.....	.....	.....	.....	.....	479	.....
C. B. Whitmer, R	62	168	115	43	113	146	190	.....	.....	.....	.....	.....	.....	.....	.....	837	358
Judge County Court, 2nd Dist.:																	
W. J. Randall, D	.....	.....	.....	.....	.....	.....	.....	104	84	81	52	43	16	99	131	610	.....
Isaac D. Painter, R	.....	.....	.....	.....	.....	.....	.....	216	139	199	109	166	99	77	32	1037	427
Judge Probate Court:																	
Alex. Van Buskirk, D	77	103	41	107	24	43	56	129	96	85	48	96	41	105	89	1140	.....
Harry M. Dungan, R	64	186	113	84	106	135	177	187	125	195	113	116	75	76	77	1829	689
Clerk Circuit Court:																	
Edwin A. Dunham, R	69	183	113	87	104	143	181	206	124	199	113	124	75	78	78	1877	.....
Clerk County Court:																	
Joseph Garrett, D	72	109	37	96	24	43	59	131	91	88	49	97	45	101	82	1124	.....
Daniel B. Kunkel, R	69	179	114	94	105	134	173	193	130	191	110	113	71	78	82	1836	712
County Collector:																	
James Shumate, D	73	163	48	68	33	54	81	134	94	110	70	94	50	106	92	1270	.....
W. H. Alkire, R	67	125	104	120	98	123	148	187	126	165	93	116	66	74	73	1685	415
Recorder of Deeds:																	
William Erwin, D	83	107	42	107	22	38	48	186	137	85	62	106	75	104	93	1295	.....
John H. Simpson, R	59	178	110	83	109	136	182	135	81	194	99	106	39	76	75	1662	367
Prosecuting Attorney:																	
H. B. Williams, D	61	121	45	96	43	41	61	91	87	87	69	97	62	130	135	1226	.....
A. M. Tibbels, R	77	168	108	95	84	136	173	229	135	193	92	110	56	49	27	1732	506

VOTE BY PRECINCTS FOR STATE AND COUNTY OFFICERS—*Continued.*

Official vote of Howard county, 1918.	Burton	Howard Mills	Armstrong	Roanoke	Bawker	Glasgow	Lisbon	Boonsboro	Franklin	New Franklin	Whites Store	Hilldale	Landmark	Myers	Fayette, E.	Fayette, W.	Total vote	Majority
Senator in Congress:																		
Joseph W. Folk, D	62	59	245	38	31	271	45	161	84	212	89	75	107	124	205	386	2194	1366
Selden P. Spencer, R	9	.....	70	13	20	254	7	17	37	95	15	36	2	25	81	147	828	.....
Superintendent of Public Schools:																		
Uel W. Lamkin, D	65	57	249	39	31	308	46	165	88	232	90	75	107	130	206	405	2293	1518
Samuel A. Baker, R	7	2	70	13	20	236	6	14	34	83	14	36	2	22	80	136	775	.....
Judge Supreme Court:																		
Waller W. Graves, D	65	57	249	39	31	307	46	165	88	231	90	75	107	132	205	403	2290	1511
James T. Neville, R	7	2	70	13	20	240	6	16	34	82	14	36	2	22	80	135	779	.....
Representative in Congress, 7th Dist.:																		
Sam C. Major, D	65	57	248	39	31	308	46	163	90	233	88	75	106	131	212	421	2313	1565
J. D. Salts, R	7	2	70	13	20	234	6	17	33	79	14	36	2	22	75	118	748	.....
State Senator, 14th Dist.:																		
R. M. Livesay, D	59	52	240	34	31	298	45	162	88	218	89	75	101	99	178	362	2131	1201
Lionel Davis, R	13	7	78	18	20	245	7	18	34	92	15	36	9	53	108	177	930	.....
Representative:																		
John D. Tolson, Jr., D	62	61	251	39	31	324	46	165	90	226	90	75	107	132	207	410	2316	.....
Presiding Judge County Court:																		
Wade M. Jackson, D	65	61	250	39	31	313	46	165	92	225	90	75	107	133	209	410	2311	.....
Judge County Court, Western Dist.:																		
G. A. Pearson, D	64	61	251	39	31	311	46	165	.....	.....	.....	.....	.....	.....	.....	.....	968	.....
Judge County Court, Eastern Dist.:																		
B. M. Woods, D	.....	.....	.....	.....	.....	.....	.....	.....	90	224	90	74	108	133	211	.....	930	.....
Judge Probate Court:																		
David Bagby, Sr., D	67	61	249	39	31	322	46	166	93	229	90	75	106	137	209	412	2332	.....
Clerk Circuit Court:																		
John M. Dougherty, D	66	61	249	39	31	307	46	165	89	228	90	75	107	143	208	408	2312	.....
Clerk County Court:																		
I. T. St. Clair, D	63	61	248	38	31	312	46	162	91	226	90	75	106	132	208	410	2299	.....
County Collector:																		
John M. Cooper, D	62	61	250	39	31	316	46	162	88	228	89	75	107	135	208	407	2304	.....
Prosecuting Attorney:																		
Paul P. Prosser, D	67	60	248	39	31	306	46	167	89	226	90	75	104	128	207	406	2289	.....

VOTE BY PRECINCTS FOR STATE AND COUNTY OFFICERS—*Continued.*

Official vote of Howell county, 1918.	Benton, 1	Benton, 2	Benton, 3	Chapel, 1	Chapel, 2	Dry Creek, 1	Dry Creek, 2	Goldsberry	Howell, 1	Howell, 2	Howell, 3	Hutton Valley, 1	Hutton Valley, 2	Myatt, 1	Myatt, 2	Siloam Springs, 1	Siloam Springs, 2	Sisson, 1	Sisson, 2	S. Fork, 1	S. Fork, 2	Spring Creek, 1	Spring Creek, 2	Willow Springs, 1	Willow Springs, 2	Willow Springs, 3	Total vote	Majority
Senator in Congress:																												
Joseph W. Folk, D	32	30	29	30	30	41	27	110	193	212	40	37	40	29	22	16	14	46	58	31	13	77	17	160	24	9	1367	....
Selden P. Spencer, R	56	27	76	30	26	42	45	171	288	221	61	46	20	37	39	41	25	56	51	41	36	104	20	199	32	15	1805	438
Superintendent of Public Schools:																												
Uel W. Lamkin, D	29	30	29	29	30	42	25	110	195	213	38	33	37	28	21	16	15	47	57	31	14	79	17	160	26	9	1360	....
Samuel A. Baker, R	58	27	77	31	26	40	48	168	287	223	64	50	21	38	40	41	24	56	52	41	35	102	20	197	29	15	1810	450
Judge Supreme Court:																												
Waller W. Graves, D	29	30	30	29	30	42	26	108	195	212	38	33	37	28	21	16	15	46	58	31	14	79	17	159	26	9	1358	....
James T. Neville, R	58	27	75	32	26	39	47	170	288	224	63	51	21	37	40	41	24	56	51	41	35	101	21	197	29	15	1809	451
Rep. in Congress, 14th Dist.:																												
Joseph J. Russell, D	30	27	30	29	28	42	22	111	183	206	40	34	37	29	21	16	16	43	57	30	14	80	17	138	30	8	1318	....
Edward D. Hays, R	58	28	76	33	27	42	51	168	296	230	61	49	21	37	40	41	24	60	52	41	35	99	21	218	27	16	1851	533
State Senator, 22nd Dist.:																												
S. A. Cunningham, D	29	30	31	31	30	43	26	111	179	214	38	33	38	27	21	16	15	47	60	31	14	78	18	157	26	9	1352	....
Representative:																												
David B. Warren, D	27	30	30	29	29	42	28	109	187	205	39	32	37	28	21	17	15	39	57	31	14	79	16	143	23	9	1316	....
John C. Dyott, R	60	27	77	32	26	41	47	167	290	232	62	51	21	38	39	39	24	63	53	41	35	104	22	214	32	15	1852	536
Presiding Judge County Court:																												
Sam Weaver, D	28	40	40	33	29	41	21	128	201	222	39	40	40	30	21	17	15	63	81	37	13	88	17	171	27	11	1493	....
W. A. Springer, R	60	17	62	27	25	40	47	152	278	213	61	43	18	34	40	36	24	36	27	35	35	90	19	190	29	13	1651	158
Judge County Court, Northern Dist.:																												
Talbird Austin, D	...	...	...	29	30	39	23	109	...	...	...	35	36	...	...	16	16	43	59	...	...	...	...	174	30	11	650	....
Robert Hamilton, R	...	...	...	32	26	44	49	165	...	...	...	47	22	...	...	41	24	60	52	...	...	...	...	186	26	13	787	137
Judge County Court, Southern Dist.:																												
J. P. Janes, D	29	33	37	...	...	...	...	...	199	214	38	...	...	28	21	...	...	...	...	38	14	89	17	...	...	...	757	....
E. L. Knox, R	59	25	68	...	...	...	...	...	281	222	64	...	...	38	40	...	...	...	...	34	35	90	21	...	...	...	977	220
Judge Probate Court:																												
H. C. White, D	31	30	28	29	30	45	17	110	156	182	37	32	37	29	21	18	19	42	54	31	14	76	16	158	24	9	1275	....
H. J. Griffin, R	58	27	77	31	26	38	57	168	327	253	65	50	20	37	40	36	20	61	56	40	35	102	22	201	31	15	1893	618
Clerk Circuit Court:																												
Roy H. Walker, D	30	30	33	37	31	42	24	126	173	200	33	36	39	26	21	16	16	54	59	31	15	80	17	160	26	9	1364	....
C. E. Burnett, R	59	27	74	24	25	42	50	153	310	232	66	46	20	40	40	41	24	49	50	40	34	99	21	202	29	15	1812	448
Clerk County Court:																												
J. Harry Foley, D	31	33	29	30	30	41	24	109	231	214	18	33	38	21	21	16	15	46	62	36	14	82	19	160	26	9	1388	....
Ward Ellis, R	57	25	77	29	26	41	48	166	253	212	82	50	19	44	40	41	24	56	48	36	35	101	19	199	29	15	1772	384
County Collector:																												
W. G. Lambert, D	33	31	23	29	30	33	23	109	184	202	42	28	34	28	21	16	5	44	49	30	14	74	15	133	22	8	1260	....
J. W. Stover, R	56	25	82	32	26	50	50	169	302	231	58	55	23	38	40	41	35	59	58	42	34	107	23	228	34	16	1914	654
Recorder of Deeds:																												
Lester L. Stuart, D	28	31	30	29	30	39	25	110	163	181	40	32	34	29	22	17	15	46	51	32	15	78	12	159	24	9	1281	....
John F. Krause, R	60	25	72	32	26	44	47	168	320	251	60	47	23	36	39	40	24	56	55	40	33	100	24	199	32	15	1868	587
Prosecuting Attorney:																												
O. F. Wayland, D	29	33	30	29	31	39	26	109	224	220	53	32	39	27	21	16	12	48	60	33	14	89	17	171	29	10	1441	....
B. L. Rinehart, R	59	23	77	31	25	42	47	171	259	216	46	50	19	39	40	40	28	54	52	39	34	90	20	192	28	14	1735	294

VOTE BY PRECINCTS FOR STATE AND COUNTY OFFICERS—*Continued.*

Official vote of Iron county, 1918.	Des Arc	Annapolis	Dunns	Polks	Hogan	Arcadia	Ironton	Pilot Knob	Ghermanville	Belleview	Kaolin	Imboden	Bells	Redmond	Hendersons	Loves	Bixby	Total vote	Majority
Senator in Congress:																			
Joseph W. Folk, D	124	119	42	23	17	42	175	58	55	83	40	16	11	29	23	27	33	917	201
Selden P. Spencer, R	57	37	15	18	12	60	124	60	52	58	33	11	9	22	13	51	84	716	....
Superintendent of Public Schools:																			
Uel W. Lamkin, D	119	120	44	23	17	49	180	51	68	90	40	16	13	29	22	27	33	941	245
Samuel A. Baker, R	59	36	12	18	12	56	121	59	41	57	34	11	9	23	13	52	83	696	....
Judge Supreme Court:																			
Waller W. Graves, D	118	121	44	23	17	49	184	51	67	90	41	16	13	30	22	27	33	946	258
James T. Neville, R	59	36	12	18	12	57	116	57	42	57	33	11	9	22	13	52	82	688	....
Representative in Congress, 13th Dist.:																			
Arthur T. Brewster, D	120	121	44	24	16	54	176	53	65	91	41	16	13	31	22	26	31	944	254
Marion E. Rhodes, R	59	36	13	18	12	52	122	56	45	56	33	11	9	21	13	52	83	690	....
State Senator, 24th Dist.:																			
Carter M. Buford, D	118	122	43	24	17	45	187	50	67	90	41	16	14	27	20	27	33	941	....
Representative:																			
John H. Keith, D	84	90	41	24	17	45	192	63	60	89	42	16	12	29	23	26	35	888	153
Napoleon A. Farr, R	91	61	13	18	12	59	111	47	49	56	32	11	9	22	13	52	79	735	....
Presiding Judge County Court:																			
Add. Reese, D	120	128	40	24	16	37	149	45	65	87	41	16	11	30	22	27	44	902	182
W. T. Gay, R	59	26	13	18	13	65	153	63	42	59	33	11	9	22	13	52	69	720	....
Judge County Court, Southern Dist.:																			
William Sutton, D	134	131	44	23	16	50	186	52	....	....	....	....	....	....	....	....	....	636	296
Allen Markham, R	46	27	12	18	11	53	117	56	....	....	....	....	....	....	....	....	....	340	....
Judge County Court, Western Dist.:																			
S. A. Trask, D	....	....	....	....	....	....	....	....	71	85	51	15	11	32	22	30	46	363	68
A. J. Babcock, R	....	....	....	....	....	....	....	....	40	62	24	11	9	19	13	49	68	295	....
Judge Probate Court:																			
Sam M. Brewster, D	121	120	44	24	17	50	195	54	69	88	42	16	13	31	22	27	34	967	....
Clerk Circuit Court:																			
Jesse M. Hawkins, D	118	118	42	25	18	45	191	71	61	81	42	15	13	29	22	30	54	975	326
Jos. C. Forshee, R	60	41	13	16	11	57	114	38	43	62	32	10	8	22	13	47	62	649	....
Clerk County Court:																			
Arthur Huff, D	129	125	45	26	20	62	206	80	73	84	42	18	13	31	22	28	58	1062	496
G. B. Phillips, R	49	32	10	14	9	44	98	30	37	57	32	9	8	17	14	49	57	566	....
County Collector:																			
B. P. Burnham, D	82	120	47	23	17	57	206	66	68	90	41	17	13	34	22	29	38	970	327
H. G. Harrison, R	96	35	8	15	12	45	97	41	41	55	33	10	8	18	14	50	65	643	....
Recorder of Deeds:																			
Jesse M. Hawkins, D	118	118	43	25	18	45	191	71	61	81	42	15	13	29	22	30	54	976	327
Jos. C. Forshee, R	60	41	13	16	11	57	114	38	43	62	32	10	8	22	13	47	62	649	....
Prosecuting Attorney:																			
Wm. R. Edgar, Jr., D	119	118	45	25	17	54	207	57	67	89	39	16	13	31	22	26	40	985	....

VOTE BY PRECINCTS FOR STATE AND COUNTY OFFICERS—*Continued.*

Official vote of Jackson county, 1918—Precincts outside of Kansas City.	Blue, Pct. 1.	Blue, Pct. 2.	Blue, Pct. 3.	Blue, Pct. 4.	Blue, Pct. 5.	Blue, Pct. 6.	Blue, Pct. 7.	Blue, Pct. 8.	Blue, Pct. 9.	Blue, Pct. 10	Blue, Pct. 11	Blue, Pct. 12	Blue, Pct. 13	Blue, Pct. 14	Blue, Pct. 15	Blue, Pct. 16	Blue, Pct. 17	Blue, Pct. 18	Blue, Pct. 19	Ford Osage, Pct. 1.....	Ford Osage, Pct. 2.....	Ford Osage, Pct. 3.....	Ford Osage, Pct. 4.....	Ford Osage, Pct. 5.....
Senator in Congress:																								
Joseph W. Folk, D	145	221	101	75	200	89	123	125	90	84	92	226	104	115	68	39	61	120	150	93	37	58	140	27
Selden P. Spencer, R	113	117	44	72	65	40	94	97	54	76	56	89	36	49	58	29	21	62	67	26	10	12	59	82
Superintendent of Public Schools:																								
Uel W. Lamkin, D	135	228	99	75	200	88	122	118	96	84	95	219	104	115	69	38	67	125	150	95	37	59	141	27
Samuel A. Baker, R	123	116	45	72	63	41	94	104	49	75	56	94	36	49	56	30	15	59	65	25	10	12	56	82
Judge Supreme Court:																								
Waller W. Graves, D	134	226	100	76	200	89	123	119	95	85	100	220	102	114	69	36	67	124	150	95	37	61	138	27
James T. Neville, R	123	117	45	73	63	40	95	104	50	74	50	93	38	52	58	32	15	61	65	25	10	12	60	82
Representative in Congress, 5th Dist.:																								
William T. Bland, D	127	210	98	70	196	85	113	115	83	76	93	208	103	113	71	35	65	116	147	94	37	59	133	28
Albert L. Reeves, R	131	131	47	74	68	44	105	108	60	83	56	109	38	54	56	33	17	68	68	25	10	13	65	81
Judge Circuit Court, 16th Dist. (Div. 5):																								
Allen C. Southern, D	141	242	100	76	200	92	120	117	98	88	104	231	103	116	69	38	68	126	147	94	38	60	141	29
John H. Lathrop, R	114	98	43	68	60	36	92	98	47	73	47	85	38	49	58	30	14	60	66	25	9	12	57	80
Judge Cir. Ct., 16th Dist. (Independence Div.,) full term):																								
Willard P. Hall, D	121	228	98	75	201	85	109	104	94	84	101	226	101	115	68	36	67	123	148	93	37	60	140	27
Israel A. Smith, R	139	114	47	71	64	45	107	122	51	76	49	90	39	50	59	32	16	61	65	25	10	12	58	82
Judge Cir. Ct., 16th Dist. (Independence Div. unexpired term):																								
Willard P. Hall, D	121	229	98	74	202	85	114	99	94	83	101	225	101	114	68	36	67	125	149	94	37	60	141	27
Israel A. Smith, R	135	113	47	71	61	41	105	118	51	76	49	91	40	51	59	32	15	60	64	26	10	12	57	81
Representative, 1st Dist.:																								
J. Allen Prewitt, D	124	231	96	76	195	87	111	108	95	88	100	220	101	113	70	37	67	125	154	93	36	60	140	27
Edward C. Harrington, R	132	110	46	68	64	42	103	114	50	73	51	97	39	51	57	31	14	60	63	26	11	12	59	82
Representative, 2nd Dist.:																								
Frank C. Wilkinson, D	....	....	....	....	....	....	....	....	....	....	....	....	....	....	....	....	....	....	....	....	....	....	....	....
Perry W. Seaton, R	....	....	....	....	....	....	....	....	....	....	....	....	....	....	....	....	....	....	....	....	....	....	....	....
Presiding Judge County Court:																								
Miles Bulger, D	76	139	72	62	140	59	84	73	71	49	66	168	91	91	60	19	51	81	98	75	28	51	104	22
Bert W. Welch, R	176	145	62	78	116	65	128	142	73	109	80	142	46	72	66	47	28	98	109	41	16	18	84	84
Judge County Court, Eastern Dist.:																								
James E. Gilday, D	102	162	84	68	169	73	102	98	91	67	97	198	98	100	64	25	58	98	122	87	33	56	129	25
W. L. Walker, R	154	178	58	77	92	54	114	120	55	91	53	116	41	62	61	43	22	87	91	30	13	17	69	82
Clerk of Criminal Court:																								
Charles A. Clark, D	129	218	99	73	193	86	123	119	94	80	94	216	102	113	68	35	67	119	151	93	36	61	137	27
James C. Fisher, R	127	125	46	72	65	42	95	104	51	79	57	98	38	52	59	33	15	64	65	26	10	12	60	82

VOTE BY PRECINCTS FOR STATE AND COUNTY OFFICERS—*Continued.*

Official vote of Jackson county, 1918—Precincts outside of Kansas City—Continued.	Blue, Pct. 1.	Blue, Pct. 2.	Blue, Pct. 3.	Blue, Pct. 4.	Blue, Pct. 5.	Blue, Pct. 6.	Blue, Pct. 7.	Blue, Pct. 8.	Blue, Pct. 9.	Blue, Pct. 10	Blue, Pct. 11	Blue, Pct. 12	Blue, Pct. 13	Blue, Pct. 14	Blue, Pct. 15	Blue, Pct. 16	Blue, Pct. 17	Blue, Pct. 18	Blue, Pct. 19	Ford Osage, Pct. 1.....	Ford Osage, Pct. 2.....	Ford Osage, Pct. 3.....	Ford Osage, Pct. 4.....	Ford Osage, Pct. 5.....
Judge Probate Court:																								
Jules E. Guinotte, D.....	130	222	97	73	196	86	124	116	97	85	104	223	102	116	67	36	65	122	151	93	37	61	133	28
J. Harold Olson, R.....	127	116	46	71	66	41	94	106	48	74	47	93	38	49	59	32	17	63	63	26	10	12	62	81
Clerk Circuit Court:																								
William H. Harper, D.....	132	223	100	75	203	87	123	120	95	86	98	226	103	117	68	37	67	125	152	94	36	61	137	27
Norman H. Chamberlain, R.....	125	120	45	71	61	41	95	103	50	74	53	90	38	48	59	31	15	59	65	25	10	12	61	82
Clerk County Court:																								
Peter J. Kelly, D.....	129	212	99	70	195	86	121	117	93	75	92	214	100	108	66	35	65	116	145	94	35	62	137	27
Sylvester C. Wells, R.....	129	120	46	75	67	41	96	106	52	84	59	103	39	55	58	33	16	61	70	24	10	11	61	82
County Collector:																								
Fred J. Dwyer, D.....	115	185	92	67	180	80	111	113	88	74	94	213	102	114	68	31	63	107	139	94	34	61	136	27
Joseph E. Bridges, R.....	140	158	52	74	83	46	107	109	57	85	57	102	39	51	59	37	19	79	75	25	12	12	62	82
Recorder of Deeds:																								
Charles H. Moore, D.....	138	231	100	73	198	88	126	122	95	82	100	228	104	116	68	36	67	127	149	93	37	60	140	28
Leo E. Koehler, R.....	119	111	43	71	63	39	92	100	50	74	51	89	37	49	58	32	16	58	65	25	9	12	59	81
Prosecuting Attorney:																								
Hunt C. Moore, D.....	122	208	99	72	194	84	116	111	91	77	92	213	100	112	69	34	66	116	146	84	35	59	135	27
David M. Proctor, R.....	135	134	46	72	70	45	100	110	54	82	58	101	40	53	58	34	16	68	69	34	11	13	63	82
County Marshal:																								
Harry C. Hoffman, D.....	118	200	94	73	179	83	115	116	86	72	91	234	102	114	68	31	71	111	133	95	35	62	130	27
Eb. J. Washer, R.....	139	140	48	72	82	43	103	104	55	87	60	83	37	51	59	36	11	72	77	23	11	11	66	82

VOTE BY PRECINCTS FOR STATE AND COUNTY OFFICERS—*Continued.*

Official vote of Jackson county 1918—Precincts outside of Kansas City—Continued.	Sniabar, Pct. 1	Sniabar, Pct. 2	Sniabar, Pct. 3	Sniabar, Pct. 4	Sniabar, Pct. 5	Prairie, Pct. 1	Prairie, Pct. 2	Prairie, Pct. 3	Prairie, Pct. 4	Van Buren, Pct. 1	Van Buren, Pct. 2	Van Buren, Pct. 3	Van Buren, Pct. 4	Brooking, Pct. 1	Brooking, Pct. 2	Washington, Pct. 1	Washington, Pct. 2	Washington, Pct. 3	Washington, Pct. 4	Washington, Pct. 5	Washington, Pct. 6	Washington, Pct. 7	Total vote	Majority
Senator in Congress:																								
Joseph W. Folk, D	67	83	226	137	185	194	154	103	101	61	64	75	98	189	68	116	115	35	74	103	36	45	4912	2713
Selden P. Spencer, R	43	38	56	49	35	83	61	62	44	8	26	12	10	55	24	38	24	8	23	32	26	28	2209	.....
Superintendent of Public Schools:																								
Uel W. Lamkin, D	69	89	229	144	186	198	170	105	99	62	65	78	100	188	73	117	120	36	73	104	32	49	4972	2785
Samuel A. Baker, R	41	34	57	44	36	78	59	61	47	10	25	10	11	55	19	34	23	7	24	30	30	25	2187	.....
Judge Supreme Court:																								
Waller W. Graves, D	69	90	232	145	185	196	174	105	99	62	66	78	101	188	72	119	125	37	74	106	32	49	4991	2793
James T. Neville, R	41	34	56	44	42	79	58	61	48	10	23	10	10	54	20	33	23	7	23	29	30	26	2198	.....
Representative in Congress, 5th Dist.:																								
William T. Bland, D	65	90	226	133	178	182	171	102	97	61	62	77	99	182	67	115	128	36	71	93	26	47	4783	2395
Albert L. Reeves, R	45	32	61	52	43	95	61	62	49	10	27	11	12	59	26	36	25	7	26	41	36	28	2388	.....
Judge Cir. Ct., 16th Dist. (Div. 5):																								
Allen C. Southern, D	67	90	234	144	185	197	171	105	98	62	63	78	101	189	73	117	120	37	75	106	35	47	5032	2922
John H. Lathrop, R	42	31	52	44	37	76	60	62	49	11	25	10	10	53	19	34	23	7	22	29	28	27	2110	.....
Judge Cir. Ct., 16th Dist. (Independence Div. full term):																								
Willard P. Hall, D	69	91	233	144	182	194	166	104	98	62	62	78	100	186	73	119	120	37	74	103	32	49	4917	2655
Israel A. Smith, R	42	32	55	46	43	85	58	62	49	11	28	10	10	56	19	33	23	7	22	31	30	26	2262	.....
Judge Cir. Ct., 16th Dist. (Independence Div. unexpired term):																								
Willard P. Hall, D	69	90	233	144	184	192	173	105	99	62	61	78	101	186	73	120	121	37	73	104	32	49	4930	2709
Israel A. Smith, R	41	30	54	45	43	73	58	62	48	11	26	10	10	54	18	33	22	7	23	33	29	26	2221	.....
Representative, 1st Dist.:																								
J. Allen Prewitt, D	68	89	227	143	183	199	169	105	98	62	63	77	101	....	...	....	....	...	...	....	...	...	4138	2266
Edward C. Harrington, R	41	30	56	45	39	79	60	62	48	11	25	10	10	....	...	....	....	...	...	....	...	...	1971	.....
Representative, 2nd Dist.:																								
Frank C. Wilkinson, D	...	...	...	...	...	...	...	...	...	...	...	...	...	188	75	119	116	37	70	104	26	49	784	521
Perry W. Seaton, R	...	...	...	...	...	...	...	...	...	...	...	...	...	54	18	34	27	7	27	34	36	26	263	.....
Presiding Judge County Court:																								
Miles Bulger, D	36	72	135	75	127	117	139	76	58	50	32	52	82	115	60	108	92	26	32	71	10	19	3414	.....
Berd W. Welch, R	61	42	133	95	74	146	83	79	86	24	49	30	25	117	29	41	49	16	61	61	51	50	3477	63
Judge County Court, Eastern Dist.:																								
James E. Gilday, D	60	81	196	127	171	172	164	99	73	61	55	71	98	163	64	117	119	31	66	93	18	48	4353	1589
W. L. Walker, R	48	37	89	59	47	106	64	68	77	12	32	15	13	78	26	35	24	12	30	42	43	27	2764	.....
Clerk Criminal Court:																								
Charles H. Clark, D	68	89	227	145	182	195	169	105	92	60	65	78	101	182	75	118	120	35	73	103	30	48	4893	2536
James C. Fisher, R	42	31	57	44	39	83	59	62	51	12	25	10	10	56	18	34	23	9	24	32	32	27	2257	.....

VOTE BY PRECINCTS FOR STATE AND COUNTY OFFICERS—*Continued.*

Official vote of Jackson county, 1918—Precincts outside of Kansas City—Continued.	Sniabar, Pct. 1	Sniabar, Pct. 2	Sniabar, Pct. 3	Sniabar, Pct. 4	Sniabar, Pct. 5	Prairie, Pct. 1	Prairie, Pct. 2	Prairie, Pct. 3	Prairie, Pct. 4	Van Buren, Pct. 1	Van Buren, Pct. 2	Van Buren, Pct. 3	Van Buren, Pct. 4	Brooking, Pct. 1	Brooking, Pct. 2	Washington, Pct. 1	Washington, Pct. 2	Washington, Pct. 3	Washington, Pct. 4	Washington, Pct. 5	Washington, Pct. 6	Washington, Pct. 7	Total vote	Majority
Judge Probate Court:																								
Jules E. Guinotte, D	66	87	226	144	180	194	170	104	96	61	64	78	101	181	75	119	122	36	71	103	32	49	4923	2705
J. Harold Olson, R	43	30	58	44	40	83	60	61	49	11	25	10	10	60	18	34	22	8	25	31	29	26	2218	.....
Clerk Circuit Court:																								
William H. Harper, D	68	90	231	145	185	197	171	105	93	62	65	78	101	187	75	118	121	35	72	106	32	49	4978	2770
Norman H. Chamberlain, R	42	30	57	44	38	82	58	63	50	11	29	10	10	55	18	34	22	9	25	32	30	26	2208	.....
Clerk County Court:																								
Peter J. Kelly, D	67	87	227	143	183	189	168	104	88	62	64	78	101	180	74	117	120	33	72	103	30	48	4831	2534
Sylvester C. Wells, R	43	31	59	45	39	86	61	62	53	11	23	10	10	61	19	36	22	10	25	34	32	27	2297	.....
County Collector:																								
Fred J. Dwyer, D	68	86	227	143	185	193	169	106	92	61	61	78	101	184	75	118	121	35	72	102	30	48	4743	2321
Joseph E. Bridges, R	42	34	61	46	39	87	60	61	51	12	29	10	10	58	18	35	22	9	24	33	32	27	2422	.....
Recorder of Deeds:																								
Charles H. Moore, D	69	88	231	144	184	198	170	106	93	62	66	78	101	185	75	119	120	35	72	104	32	48	4986	2815
Leo E. Koehler, R	41	30	56	44	38	81	59	61	50	11	23	10	11	56	18	33	23	9	25	32	30	27	2171	.....
Prosecuting Attorney:																								
Hunt C. Moore, D	67	91	227	137	178	189	170	97	80	60	65	72	100	182	73	114	116	33	67	99	20	46	4745	2328
David M. Proctor, R	44	31	61	51	43	88	61	69	63	13	25	16	12	61	19	39	26	10	30	37	41	29	2417	.....
County Marshal:																								
Harvey C. Hoffman, D	61	87	219	136	162	187	168	104	81	61	63	75	101	158	68	118	115	32	61	89	18	45	4649	2286
Eb. J. Washer, R	47	33	62	51	54	90	61	59	60	12	26	13	10	81	24	36	27	10	35	47	44	29	2463	.....

VOTE BY PRECINCTS FOR STATE AND COUNTY OFFICERS—*Continued.*

Official vote of Kansas City, 1918.	1st ward	2nd ward	3rd ward	4th ward	5th ward	6th ward	7th ward	8th ward	9th ward	10th ward	11th ward	12th ward	13th ward	14th ward	15th ward	16th ward	Total vote	Majority
Senator in Congress:																		
Joseph W. Folk, D	2244	1546	1434	1750	1551	1976	1413	1312	1477	1605	1136	1548	2365	1494	1312	1804	25,967	9,249
Selden P. Spencer, R	562	435	1037	1725	496	336	1058	751	848	1085	1221	1576	2193	1201	1000	1194	16,718	.....
Superintendent of Public Schools:																		
Uel W. Lamkin, D	2485	1630	1565	1770	1754	2061	1552	1363	1571	1664	1213	1642	2435	1494	1328	1823	27,350	11,776
Samuel A. Baker, R	356	381	948	1692	304	275	936	707	766	1043	1140	1482	2145	1199	1001	1199	15,574	.....
Judge Supreme Court:																		
Waller W. Graves, D	2486	1634	1576	1794	1592	2064	1552	1365	1575	1672	1221	1661	2432	1502	1335	1821	27,442	11,918
James T. Neville, R	355	383	941	1682	308	270	944	706	757	1044	1143	1467	2137	1203	999	1185	15,524	.....
Rep. in Congress, 5th Dist.:																		
W. T. Bland, D	2475	1630	1541	1702	1748	2060	1520	1364	1537	1612	1197	1568	2336	1444	1287	1757	26,778	10,626
Albert L. Reeves, R	361	386	969	1776	311	272	972	705	792	1104	1185	1540	2241	1260	1033	1245	16,152	.....
Representative, 1st Dist.:																		
J. Allen Prewitt, D	.....	.....	.....	.....	.....	.....	.....	.....	.....	.....	.....	.....	.....	59	.....	40	99	49
Edward C. Harrington, R	.....	.....	.....	.....	.....	.....	.....	.....	.....	.....	.....	.....	.....	27	.....	23	50	.....
Representative, 2nd Dist.:																		
Frank C. Wilkinson, D	.....	208	1587	1772	.....	.....	.....	.....	44	1664	1221	1637	2425	922	77	.....	11,837	2,526
Perry W. Seaton, R	.....	68	923	1710	.....	.....	.....	.....	33	1047	1138	1479	2147	705	81	.....	9,331	.....
Representative, 3rd Dist.:																		
William Hicks, D	.....	1037	.....	.....	.....	1349	.....	819	689	.....	.....	.....	.....	.....	.....	.....	3,894	2,756
Arvis L. Stone, R	.....	347	.....	.....	.....	106	.....	389	296	.....	.....	.....	.....	.....	.....	.....	1,138	.....
Representative, 4th Dist.:																		
Thomas A. Shepard, D	2484	52	.....	.....	.....	.....	.....	.....	.....	.....	.....	.....	.....	.....	.....	.....	2,536	.....
Representative, 5th Dist.:																		
John H. Taylor, D	.....	.....	.....	.....	1503	702	35	547	830	.....	.....	.....	.....	.....	.....	.....	3,617	2,425
Fred Ryneal, R	.....	.....	.....	.....	279	122	40	315	436	.....	.....	.....	.....	.....	.....	.....	1,192	.....
Representative, 6th Dist.:																		
D. M. Keenan, D	.....	.....	.....	.....	252	.....	1490	.....	.....	.....	.....	.....	1	573	1290	1744	5,350	1,710
Harry R. Walmsey, R	.....	.....	.....	.....	27	.....	930	.....	.....	.....	.....	.....	2	480	1009	1192	3,640	.....
Judge Cir. Ct., 16th Dist. (Independence Div., full term):																		
Willard P. Hall, D	2489	1633	1611	1885	1756	2063	1586	1369	1588	1693	1262	1747	2490	1523	1344	1825	27,864	12,705
Israel A. Smith, R	353	379	908	1605	305	277	927	704	744	1026	1110	1376	2088	1175	992	1190	15,159	.....
Judge Cir. Ct., 16th Dist. (Independence Div., unexpired term):																		
Willard P. Hall, D	2488	1634	1600	1872	1756	2062	1582	1369	1581	1695	1254	1736	2492	1502	1339	1827	27,789	12,653
Israel A. Smith, R	354	379	906	1608	305	277	917	703	742	1021	1119	1359	2088	1172	998	1188	15,136	.....
Judge Cir. Ct., 16th Dist. (Div. 5):																		
Allen C. Southern, D	2487	1627	1563	1768	1755	2060	1552	1363	1568	1679	1236	1628	2456	1506	1333	1815	27,396	11,846
John H. Lathrop, R	353	383	956	1697	303	275	946	707	762	1038	1137	1497	2124	1181	996	1195	15.550	.....

VOTE BY PRECINCTS OR STATE AND COUNTY OFFICERS—*Continued.*

Official vote of Jasper county, 1918.	Sarcoxie, 1st ward	Sarcoxie, 2nd ward	Larussell	Reeds	McDonald	Lincoln	Sheridan	N. Madison	S. Madison	Centennial	Gem	E. Jackson	W. Jackson	Carthage, 1st ward	Carthage, 2nd ward	Carthage, 3rd ward	Carthage, 4th ward	Carthage, 5th ward	Marion	Monitor	Carytown	Jasper	Preston	Pine	Prairie Star	Medoc
Senator in Congress:																										
Joseph W. Folk, D	75	79	30	52	95	63	69	96	17	44	60	48	77	88	139	169	182	138	56	81	13	123	24	49	21	47
Selden P. Spencer, R	78	94	52	57	124	95	93	86	29	73	71	64	52	176	189	259	224	264	66	77	26	127	23	52	29	39
Superintendent of Public Schools:																										
Uel W. Lamkin, D	77	80	29	53	93	63	70	99	16	46	60	44	77	90	142	176	177	142	55	80	14	121	24	49	21	47
Samuel A. Baker, R	76	94	51	56	125	96	92	81	30	71	70	64	50	174	187	254	227	260	64	77	25	128	23	51	30	39
Judge Supreme Court:																										
Waller W. Graves, D	77	80	30	52	93	63	71	99	16	46	61	46	79	90	141	175	182	143	55	80	14	121	24	48	21	47
James T. Neville, R	77	93	51	57	125	96	92	85	30	71	69	63	51	173	189	255	223	259	64	77	25	129	23	53	30	39
Representative in Congress, 15th Dist.:																										
Perl D. Decker, D	77	84	31	52	102	63	73	92	16	42	57	52	76	86	135	171	175	136	53	79	13	120	26	50	21	46
I. V. McPherson, R	76	93	51	58	117	95	90	92	29	74	71	59	51	177	194	260	230	254	67	81	26	130	21	51	30	40
State Senator, 28th Dist.:																										
Thos. J. Roney, D	76	78	27	47	91	76	66	82	20	44	54	40	73	74	119	139	146	130	51	71	12	119	21	44	21	45
Howard Gray, R	77	99	54	62	130	79	96	100	26	73	77	69	55	186	210	291	263	274	69	86	27	131	26	55	30	41
Judge Circuit Court, 25th Dist.:																										
Robert A. Pearson, D	78	83	31	53	92	63	73	98	16	46	61	51	78	92	145	183	178	142	55	81	14	122	24	49	21	48
Grant Emerson, R	75	91	50	56	127	96	90	87	30	70	69	60	48	172	186	248	228	260	64	75	25	127	23	53	30	38
Representative, 1st Dist.:																										
A. L. McCawley, D	75	80	30	52	87	60	71	92	14	42	59	39	77	88	134	165	168	130	57	76	9	120	22	49	21	46
W. E. Bailey, R	78	93	51	56	130	99	93	90	31	75	71	71	51	176	193	261	235	265	64	81	28	130	24	52	30	40
Representative, 2nd Dist.:																										
W. R. Shuck, D	...	...	...	...	...	...	...	...	...	...	...	...	...	...	...	...	...	...	...	...	...	...	...	...	...	...
Guy H. Waring, R	...	...	...	...	...	...	...	...	...	...	...	...	...	...	...	...	...	...	...	...	...	...	...	...	...	...
Representative, 3rd Dist.:																										
Frank H. Lee, D	...	...	...	...	...	...	...	...	...	...	...	...	...	...	...	...	...	...	...	...	...	...	...	...	...	...
Byron H. Coon, R	...	...	...	...	...	...	...	...	...	...	...	...	...	...	...	...	...	...	...	...	...	...	...	...	...	...
Presiding Judge County Court:																										
J. C. Ross, D	67	75	30	45	67	51	64	73	11	41	53	36	72	81	130	158	177	125	43	75	13	125	22	32	27	23
L. W. Winter, R	83	99	50	61	150	102	96	108	34	72	76	78	54	180	197	266	227	273	78	78	24	123	25	67	24	62
Judge County Court, Eastern Dist.:																										
A. C. Ale, D	74	77	30	49	78	56	75	90	14	38	50	37	79	89	134	167	169	123	53	89	26	124	22	...	...	...
John Parker, R	79	97	51	60	139	99	87	91	32	79	81	76	51	174	196	261	235	273	66	70	12	125	25	...	...	...
Judge County Court, Western Dist.:																										
G. W. Burgess, D	...	...	...	...	...	...	...	...	...	...	...	...	...	...	...	...	...	...	...	...	...	...	...	37	21	30
P. E. Donnell, R	...	...	...	...	...	...	...	...	...	...	...	...	...	...	...	...	...	...	...	...	...	...	...	63	30	53
Judge Probate Court:																										
Frank L. Gass, D	77	79	30	54	93	63	70	100	17	45	61	46	78	91	146	171	175	150	56	81	15	122	23	47	20	50
Jesse Frankeberger, R	76	94	51	52	125	96	91	83	29	72	68	63	50	174	182	258	233	251	63	76	22	128	23	53	31	34

VOTE BY PRECINCTS FOR STATE AND COUNTY OFFICERS—*Continued.*

Official vote of Jasper county, 1918—Continued.	Sarcoxie, 1st ward	Sarcoxie, 2nd ward	Larussell	Reeds	McDonald	Lincoln	Sheridan	N. Madison	S. Madison	Centennial	Gem	E. Jackson	W. Jackson	Carthage, 1st ward	Carthage, 2nd ward	Carthage, 3rd ward	Carthage, 4th ward	Carthage, 5th ward	Marion	Monitor	Carytown	Jasper	Preston	Pine	Prairie Star	Medoc
Clerk Circuit Court:																										
C. W. Eastwood, D	76	81	31	52	92	65	71	97	16	47	61	46	78	90	149	195	181	143	59	79	13	123	124	47	21	29
A. E. Taggart, R	78	93	51	58	127	94	92	86	30	70	69	62	53	173	183	237	229	253	63	75	25	126	23	55	30	56
Clerk County Court:																										
S. W. Qualls, D	76	84	29	53	88	62	74	100	18	43	60	51	78	89	136	169	170	134	54	81	17	121	24	49	21	43
Chas. Davisson, R	75	89	51	51	132	96	88	85	27	72	70	60	48	174	190	258	229	268	68	76	22	128	22	51	30	41
County Collector:																										
Bert Johnson, D	68	74	32	46	86	55	66	80	11	34	54	44	76	88	131	162	186	107	42	79	11	124	21	49	22	43
J. A. McMillan, R	80	101	51	65	135	101	95	104	33	81	75	67	48	174	197	267	223	293	79	80	26	128	26	52	29	42
Recorder of Deeds:																										
Al Kirby, D	74	72	27	51	98	59	63	103	20	39	58	40	74	89	135	152	173	121	38	75	11	118	19	48	20	48
Ed Gerkey, R	77	104	54	60	121	100	101	81	25	79	72	70	53	174	196	276	232	278	82	82	27	131	28	53	31	38
Prosecuting Attorney:																										
T. C. Tadlock, D	80	90	32	52	94	64	65	91	16	46	61	46	77	99	157	192	183	142	49	81	13	125	22	53	19	44
R. H. Davis, R	72	86	51	58	127	95	98	92	30	71	70	63	50	163	175	239	226	257	71	77	26	125	25	47	32	42

VOTE BY PRECINCTS FOR STATE AND COUNTY OFFICERS—*Continued.*

Official vote of Jasper county, 1918—Continued.	Asbury	Oronogo, 1st	Oronogo, 2nd	Alba	Neck City	Purcell	Lakeside	Yellow Dog	Carterville, 1st	Carterville, 2nd	Carterville, 3rd	Carterville, 4th	Webb City, 1st	Webb City, 2nd	Webb City, 3rd	Webb City, 4th	Webb City, 5th	Webb City, 6th	Prosperity	Duenweg	Rex	Oakland	Carl Junction, 1st	Carl Junction, 2nd	Waco	Smithfield
Senator in Congress:																										
Joseph W. Folk, D	49	45	98	63	17	33	45	23	54	74	26	49	129	99	75	87	113	158	45	65	56	94	86	69	44	19
Selden P. Spencer, R	68	46	118	62	25	53	42	16	90	84	27	36	132	99	72	123	124	123	64	77	35	108	76	75	37	23
Superintendent of Public Schools:																										
Uel W. Lamkin, D	50	45	96	63	17	35	47	24	58	80	25	51	133	100	77	86	112	166	47	65	57	93	85	66	45	18
Samuel A. Baker, R	67	46	117	63	24	51	42	14	86	81	28	34	128	101	70	123	124	121	60	77	33	107	76	77	37	23
Judge Supreme Court:																										
Waller W. Graves, D	49	45	96	62	16	36	45	24	58	80	27	50	133	89	82	87	113	166	45	66	54	97	88	65	45	18
James T. Neville, R	66	45	117	64	25	48	42	14	86	81	28	35	127	96	69	123	124	122	62	76	35	105	74	80	37	22
Representative in Congress, 15th Dist.:																										
Perl D. Decker, D	51	46	96	61	16	39	37	22	51	73	22	48	130	97	71	86	115	145	49	63	49	93	85	68	44	20
I. V. McPherson, R	67	43	119	64	24	49	49	15	92	86	32	37	127	99	76	122	129	138	62	79	39	108	75	76	36	23
State Senator, 28th Dist.:																										
Thos. J. Roney, D	47	46	97	61	17	36	41	24	57	69	26	49	142	99	74	88	110	157	44	64	54	89	88	67	43	19
Howard Gray, R	69	45	115	65	25	51	47	13	87	90	29	36	118	98	74	121	127	128	63	78	36	109	72	78	39	24
Judge Circuit Court, 25th Dist.:																										
Robert A. Pearson, D	56	46	97	61	17	37	45	25	58	78	27	50	135	103	82	87	114	168	45	67	57	104	84	67	44	19
Grant Emerson, R	61	45	115	64	26	49	43	14	85	81	28	35	126	94	68	118	123	119	62	73	31	98	77	78	38	23
Representative, 1st Dist.:																										
A. L. McCawley, D	50	...	...	...	...	...	...	...	...	...	...	...	...	...	...	...	...	...	...	...	...	...	...	...	...	...
W. E. Bailey, R	68	...	...	...	...	...	...	...	...	...	...	...	...	...	...	...	...	...	...	...	...	...	...	...	...	...
Representative, 2nd Dist.:																										
W. R. Shuck, D	...	28	80	56	17	26	46	19	56	65	29	45	124	94	74	85	95	137	44	60	53	90	83	65	41	17
Guy H. Waring, R	...	61	131	69	24	61	42	19	88	92	26	36	136	104	72	121	137	149	61	80	36	108	78	79	41	25
Representative, 3rd Dist.:																										
Frank H. Lee, D	...	...	...	...	...	...	...	...	...	...	...	...	...	...	...	...	...	...	...	...	...	...	...	...	...	...
Byron H. Coon, R	...	...	...	...	...	...	...	...	...	...	...	...	...	...	...	...	...	...	...	...	...	...	...	...	...	...
Presiding Judge County Court:																										
J. C. Ross, D	44	41	84	54	17	52	47	23	59	75	26	47	135	100	77	87	114	156	47	65	44	91	83	67	41	21
L. W. Winter, R	72	47	123	73	25	36	41	14	86	84	29	37	124	94	71	121	122	129	60	75	46	109	76	77	40	20
Judge County Court, Eastern Dist.:																										
A. C. Ale, D	...	...	...	...	...	...	...	...	59	78	26	50	136	100	80	88	113	163	45	65	53	96	...	...	...	...
John Parker, R	...	...	...	...	...	...	...	...	85	81	29	35	125	97	69	119	124	124	62	76	35	104	...	...	...	...
Judge County Court, Western Dist.:																										
G. W. Burgess, D	42	45	93	61	17	36	47	25	...	...	...	...	...	...	...	...	...	...	...	...	...	...	72	66	35	18
P. E. Donnell, R	72	46	119	65	25	50	42	14	...	...	...	...	...	...	...	...	...	...	...	...	...	...	86	74	45	23
Judge Probate Court:																										
Frank L. Gass, D	49	46	102	63	17	35	54	24	73	91	31	64	148	110	78	85	107	146	49	73	51	99	85	74	43	18
Jesse Frankeberger, R	67	45	112	63	26	50	36	13	71	69	23	21	114	87	67	119	117	139	60	65	37	101	76	76	38	23

VOTE BY PRECINCTS FOR STATE AND COUNTY OFFICERS—*Continued.*

Official vote of Jasper county, 1918—Continued.	Asbury	Oronogo, 1st	Oronogo, 2nd	Alba	Neck City	Purcell	Lakeside	Yellow Dog	Carterville, 1st	Carterville, 2nd	Carterville, 3rd	Carterville, 4th	Webb City, 1st	Webb City, 2nd	Webb City, 3rd	Webb City, 4th	Webb City, 5th	Webb City, 6th	Prosperity	Duenweg	Rex	Oakland	Carl Junction, 1st	Carl Junction, 2nd	Waco	Smithfield
Clerk Circuit Court:																										
C. W. Eastwood, D	23	42	94	61	17	35	47	24	58	78	26	50	128	97	81	85	108	146	44	67	54	93	77	63	8	18
A. E. Taggart, R	95	48	120	64	26	53	40	15	87	80	29	34	135	101	68	122	130	141	62	74	34	107	84	82	72	24
Clerk County Court:																										
S. W. Qualls, D	48	45	100	61	17	35	48	22	58	77	26	51	141	100	82	84	115	157	45	66	54	97	86	65	44	16
Chas. Davisson, R	65	47	113	64	24	51	40	14	86	81	29	34	122	95	69	122	102	129	62	76	32	102	75	77	36	25
County Collector:																										
Bert Johnson, D	49	44	86	63	17	42	42	25	60	69	25	46	124	104	82	98	98	135	51	73	52	101	87	71	44	15
J. A. McMillan, R	67	45	123	62	26	45	43	13	85	91	30	39	134	94	68	109	140	150	59	70	36	99	73	74	36	27
Recorder of Deeds:																										
Al Kirby, D	49	43	86	56	16	31	46	24	55	74	25	47	116	92	82	89	102	139	45	62	49	95	84	63	44	16
Ed Gerkey, R	63	48	126	69	26	55	43	15	89	86	30	38	146	106	66	122	131	144	62	79	39	106	77	78	37	25
Prosecuting Attorney:																										
T. C. Tadlock, D	45	46	94	58	17	37	49	20	67	76	25	50	133	98	82	91	107	152	53	65	54	92	81	66	44	17
R. H. Davis, R	73	44	118	66	25	50	40	19	76	82	28	35	130	98	66	120	132	135	56	76	36	108	78	79	37	23

VOTE BY PRECINCTS FOR STATE AND COUNTY OFFICERS—*Continued.*

Official vote of Jasper county, 1918—Continued.	Tuckahoe	Zincite	Joplin, 1st	Joplin, 2nd	Joplin, 3rd	Joplin, 4th	Joplin, 5th	Joplin, 6th	Joplin, 7th	Joplin, 8th	Joplin, 9th	Joplin, 10th	Joplin, 11th	Joplin, 12th	Joplin, 13th	Joplin, 14th	Joplin, 15th	Joplin, 16th	Joplin, 17th	Joplin, 18th	Joplin, 19th	Central City	Absentee vote	Total vote	Majority
Senator in Congress:																									
Joseph W. Folk, D	33	39	110	124	99	106	88	103	88	61	94	85	124	123	114	78	167	148	110	33	74	39	13	5703	.....
Selden P. Spencer, R	24	35	150	174	82	140	86	122	178	45	147	137	178	164	115	95	161	153	133	30	69	47	3	6822	1119
Supt. of Public Schools:																									
Uel W. Lamkin, D	34	40	115	123	97	114	92	105	92	63	99	98	131	142	116	86	167	149	110	32	82	37	12	5822	.....
Samuel A. Baker, R	23	34	147	171	80	125	83	118	175	44	143	121	167	145	113	88	150	150	131	31	60	49	4	6657	835
Judge Supreme Court:																									
Waller W. Graves, D	32	39	115	125	98	114	93	106	92	62	103	99	139	146	119	84	169	151	115	31	81	36	12	5851	.....
James T. Neville, R	23	35	147	170	77	130	83	118	178	44	140	120	162	144	111	91	143	151	131	31	61	49	4	6645	794
Rep. in Congress, 15th Dist.:																									
Perl D. Decker, D	32	39	112	130	90	104	86	103	95	59	89	88	130	125	103	69	161	140	110	31	68	37	10	5616	.....
I. V. McPherson, R	23	35	153	166	86	134	85	120	173	48	150	133	169	160	124	100	163	158	134	32	74	49	1	6853	1237
State Senator, 28th Dist.:																									
Thos. J. Roney, D	33	39	114	118	94	104	89	103	86	62	92	83	125	141	115	79	171	150	112	31	79	36	6	5536	.....
Howard Gray, R	22	35	148	175	83	131	82	123	174	45	150	133	175	148	113	94	156	150	131	30	63	48	1	6933	1397
Judge Circuit Court, 25th Dist.:																									
Robert A. Pearson, D	34	36	125	127	95	116	93	106	137	64	122	104	157	147	119	86	169	139	114	31	84	39	8	6002	.....
Grant Emerson, R	23	37	136	164	78	111	80	117	130	43	120	114	146	141	102	89	162	162	128	29	62	48	1	6475	473
Representative, 1st Dist.:																									
A. L. McCawley, D	...	...	...	...	...	...	...	...	...	...	...	...	...	...	...	...	...	...	...	...	...	...	...	1913	.....
W. E. Bailey, R	...	...	...	...	...	...	...	...	...	...	...	...	...	...	...	...	...	...	...	...	...	...	1	2637	724
Representative, 2nd Dist.:																									
W. R. Shuck, D	33	36	...	...	...	...	...	...	...	...	...	...	...	...	...	...	...	...	...	...	...	...	2	1600	.....
Guy H. Waring, R	23	34	...	...	...	...	...	...	...	...	...	...	...	...	...	...	...	...	...	...	...	...	...	1933	333
Representative, 3rd Dist.:																									
Frank H. Lee, D	...	...	113	122	80	110	83	105	102	64	99	94	124	117	103	73	156	147	103	32	72	35	...	1938	.....
Byron H. Coon, R	...	...	140	170	87	130	83	113	157	41	137	124	168	160	120	97	153	146	137	27	69	49	...	2308	370
Presiding Judge County Court:																									
J. C. Ross, D	31	38	105	121	68	93	86	109	62	60	85	77	101	122	109	76	154	138	104	31	79	39	8	5309	.....
L. W. Winter, R	25	36	155	166	102	149	89	117	207	47	157	140	197	161	121	95	168	158	135	31	62	47	1	7084	1775
Judge County Court, Eastern Dist.:																									
A. C. Ale, D	...	...	...	...	...	...	...	...	...	...	...	...	...	...	...	...	...	...	...	...	...	...	1	2896	.....
John Parker, R	...	...	...	...	...	...	...	...	...	...	...	...	...	...	...	...	...	...	...	...	...	...	1	3625	729
Judge County Court, Western Dist.:																									
G. W. Burgess, D	34	38	117	131	95	126	98	107	120	63	120	105	150	159	122	85	178	161	115	33	82	39	7	2930	.....
P. E. Donnell, R	22	34	143	162	76	119	74	117	148	43	122	110	151	121	105	87	146	138	126	30	60	42	...	2983	53
Judge Probate Court:																									
Frank L. Gass, D	34	39	117	118	96	112	93	109	107	62	107	100	140	144	122	83	173	153	111	31	82	34	8	5950	.....
Jesse Frankeberger, R	22	34	143	168	76	131	78	115	160	45	136	118	159	140	106	89	155	147	132	30	59	49	1	6486	536

VOTE BY PRECINCTS FOR STATE AND COUNTY OFFICERS—*Continued.*

Official vote of Jasper county, 1918—Continued.	Tuckahoe	Zincite	Joplin, 1st	Joplin, 2nd	Joplin, 3rd	Joplin, 4th	Joplin, 5th	Joplin, 6th	Joplin, 7th	Joplin, 8th	Joplin, 9th	Joplin, 10th	Joplin, 11th	Joplin, 12th	Joplin, 13th	Joplin, 14th	Joplin, 15th	Joplin, 16th	Joplin, 17th	Joplin, 18th	Joplin, 19th	Central City	Absentee vote	Total vote	Majority
Clerk Circuit Court:																									
C. W. Eastwood, D	34	39	109	126	95	110	93	106	86	60	94	93	119	132	114	83	174	145	115	32	83	36	7	5675	.....
A. E. Taggart, R	24	35	152	169	75	128	78	117	181	47	148	126	180	155	116	91	155	157	129	31	61	48	2	6823	1148
Clerk County Court:																									
S. W. Qualls, D	34	39	114	129	92	121	93	106	97	61	106	103	134	120	119	85	172	156	109	32	85	37	8	5816	.....
Chas. Davisson, R	23	35	147	166	81	125	80	114	170	45	137	114	164	141	101	87	147	144	128	30	59	48	1	6560	744
County Collector:																									
Bert Johnson, D	36	39	131	137	97	119	95	112	73	62	116	105	137	143	125	86	186	156	117	37	94	39	8	5744	.....
J. A. McMillan, R	23	34	130	163	75	121	76	116	193	45	126	114	166	142	104	87	141	144	126	26	50	47	1	6740	996
Recorder of Deeds:																									
Al Kirby, D	35	40	110	121	92	108	92	112	83	59	101	95	120	140	112	85	143	148	106	31	83	32	9	5512	.....
Ed Gerkey, R	22	33	150	172	81	126	80	116	182	48	142	125	178	149	111	88	161	150	136	30	59	51	1	6922	1410
Prosecuting Attorney:																									
T. C. Tadlock, D	35	45	109	136	98	136	94	106	89	61	103	104	150	134	121	95	168	160	129	35	92	42	10	5964	.....
R. H. Davis, R	24	29	150	158	74	112	78	117	178	45	136	112	152	153	109	82	160	139	104	28	52	44	1	6535	571

VOTE BY PRECINCTS FOR STATE AND COUNTY OFFICERS—*Continued.*

Official vote of Jefferson county, 1918.	Frumet	Grubville	Morse Mill	Waro	Hillsboro	Luckey	Victoria	Byrnesville	Cedar Hill	High Ridge	House Spgs	McNamee	Antonia	Barnhart	Bowles	Kimmswick	Maxville	Rock Creek	Seckmann	Crystal City, 1st ward	Crystal City, 2nd ward
Senator in Congress:																					
Joseph W. Folk, D	48	36	34	56	125	11	49	35	22	13	54	20	14	29	30	48	52	13	11	71	103
Selden P. Spencer, R	19	56	32	14	112	23	33	40	95	80	122	22	82	51	59	118	180	40	55	122	83
Superintendent of Public Schools:																					
Uel W. Lamkin, D	49	36	36	54	130	12	50	47	22	18	61	27	15	36	34	57	70	15	15	78	103
Samuel A. Baker, R	18	57	32	16	107	22	31	31	97	78	119	16	82	45	56	112	161	38	51	112	79
Judge Supreme Court:																					
Waller W. Graves, D	49	37	36	54	130	12	50	47	22	18	61	27	15	36	34	55	70	15	15	78	101
James T. Neville, R	19	56	32	16	107	22	31	31	97	78	119	16	82	45	56	114	161	38	51	111	80
Representative in Congress, 13th Dist.:																					
A. T. Brewster, D	48	30	36	52	128	11	47	45	22	18	62	28	14	37	34	57	68	17	15	74	98
M. E. Rhodes, R	19	61	32	16	108	21	35	33	97	78	118	15	81	44	56	112	162	36	51	117	82
State Senator, 26th Dist.:																					
J. H. Tettley, D	49	37	36	53	128	11	50	47	22	18	61	27	15	36	34	57	70	15	15	78	102
Chas. J. Belken, R	18	56	32	16	108	22	31	31	97	78	119	15	82	45	56	111	161	38	51	114	78
Representative:																					
E. Blackwell, D	49	37	36	54	129	12	50	47	22	19	63	27	16	42	34	58	70	15	13	78	107
Milton Moss, R	18	57	32	15	107	22	31	31	97	78	117	16	81	38	56	109	161	38	54	113	74
Presiding Judge County Court:																					
Jas. H. Winer, D	48	51	41	48	138	10	45	56	33	19	73	29	18	38	37	62	66	15	18	78	106
John H. Hopson, R	18	44	27	20	101	24	37	21	85	76	107	13	79	44	52	106	165	38	49	114	76
Judge County Court, 1st Dist.:																					
V. J. Leight, D	50	36	34	54	135	11	45	53	27	38	129	33	22	37	60	62	80	33	21	....	....
L. H. Bruns, R	16	49	34	15	103	23	31	23	91	57	50	10	75	45	30	106	150	20	46	....	....
Judge County Court, 2nd Dist.:																					
Steve Cole, D	....	....	....	....	....	....	....	....	....	....	....	....	....	....	....	....	....	....	....	74	104
Fred Strang, R	....	....	....	....	....	....	....	....	....	....	....	....	....	....	....	....	....	....	....	117	76
Judge Probate Court:																					
Sam M. McKay, D	49	47	38	54	132	12	51	47	22	10	57	26	15	37	31	62	62	14	16	78	104
J. P. Miller, R	18	48	30	13	107	22	30	30	96	86	122	17	82	45	59	106	169	39	51	110	78
Clerk Circuit Court:																					
H. W. Harris, D	48	38	37	53	111	11	50	44	23	19	61	27	15	37	34	57	70	15	15	75	97
Ware Evans, R	17	57	28	16	123	23	32	33	96	78	119	16	82	45	56	111	161	38	52	104	81
Clerk County Court:																					
W. R. Marsden, D	45	38	34	49	132	12	64	45	20	14	56	11	12	24	29	56	60	15	12	73	102
G. W. Gasche, R	18	56	32	15	107	22	16	33	97	80	124	32	85	57	60	112	171	38	54	116	75
County Collector:																					
Jas. L. Donnell, D	43	44	34	52	147	12	60	47	24	13	49	27	20	37	23	58	82	13	17	94	136
Albert Miller, R	23	51	33	16	94	22	20	31	94	82	131	16	77	45	67	110	168	39	50	99	46
Recorder of Deeds:																					
C. A. Lawrence, D	47	39	36	51	126	16	53	47	21	18	61	27	15	36	34	67	80	15	16	77	104
W. G. Reinemer, R	19	54	32	17	113	18	28	31	98	79	116	16	82	46	56	101	149	38	51	114	78
Prosecuting Attorney:																					
Chas. J. White, D	47	40	42	54	124	11	52	53	25	14	63	26	19	39	37	75	66	15	16	86	115
R. A. Frazier, R	20	55	24	15	113	23	30	24	93	77	113	16	76	43	53	92	163	37	51	105	65

VOTE BY PRECINCTS FOR STATE AND COUNTY OFFICERS—*Continued.*

Official vote of Jefferson county, 1918—Continued.	Festus, 1st ward	Festus, 2nd ward	Festus, 3rd ward	Festus, 4th ward	Hematite	Herculaneum	Horine	Pevely	Pfanister	Plattin	Rush Tower	Telegraph	DeSoto, 1st ward	DeSoto, 2nd ward	DeSoto, 3rd ward	DeSoto, 4th ward	Moontown	Valles Mines	Vineland	Total vote	Majority
Senator in Congress:																					
Joseph W. Folk, D	70	84	55	76	35	187	20	80	35	63	49	22	128	134	127	78	30	40	37	2224	....
Selden P. Spencer, R	158	96	40	65	31	168	75	89	25	43	38	19	148	98	116	138	10	13	12	2821	597
Superintendent of Public Schools:																					
Uel W. Lamkin, D	92	95	58	83	37	191	24	87	37	65	51	23	139	147	139	78	34	40	36	2421	....
Samuel A. Baker, R	136	88	36	59	29	166	70	84	23	42	36	18	137	85	104	136	7	13	13	2642	221
Judge Supreme Court:																					
Waller W. Graves, D	94	94	59	82	37	193	24	87	37	66	50	23	138	145	139	79	34	40	37	2421	....
James T. Neville, R	136	88	36	61	29	165	71	84	23	43	36	18	136	86	104	136	7	13	13	2647	226
Representative in Congress, 13th Dist.:																					
A. T. Brewster, D	94	87	59	70	31	173	24	79	36	64	48	23	131	135	132	78	24	40	31	2300	....
M. E. Rhodes, R	133	92	35	71	35	182	72	90	24	44	39	18	145	95	111	141	15	14	18	2748	448
State Senator, 26th Dist.:																					
J. H. Tettley, D	85	94	59	82	35	194	24	87	37	67	51	23	140	143	135	79	34	40	37	2407	....
Chas. J. Belken, R	141	88	34	60	31	162	71	84	23	42	36	18	135	86	106	136	7	13	13	2645	238
Representative:																					
E. Blackwell, D	97	92	60	80	35	176	24	68	38	75	52	24	144	147	141	81	36	41	37	2426	....
Milton Moss, R	131	89	33	61	30	180	72	102	22	38	35	17	133	83	103	136	6	13	14	2643	217
Presiding Judge County Court:																					
Jas. H. Winer, D	92	83	59	76	14	199	25	112	26	60	41	25	119	137	141	91	32	35	34	2430	....
John H. Hopson, R	136	99	34	67	51	153	69	57	33	51	47	16	158	92	102	121	10	19	16	2628	198
Judge County Court, 1st Dist.:																					
V. J. Leight, D	....	....	....	....	....	....	....	....	....	....	....	....	....	....	....	....	....	....	....	960	....
L. H. Bruns, R	....	....	....	....	....	....	....	....	....	....	....	....	....	....	....	....	....	....	....	974	14
Judge County Court, 2nd Dist.:																					
Steve Cole, D	91	100	58	79	38	124	24	76	44	73	51	24	154	156	144	83	32	42	42	1613	129
Fred Strang, R	137	81	35	64	27	231	72	94	16	34	36	17	114	75	98	132	7	12	9	1484	....
Judge Probate Court:																					
Sam M. McKay, D	97	97	61	80	40	196	22	90	36	70	52	24	159	160	150	104	34	42	35	2513	....
J. P. Miller, R	130	83	31	62	25	159	74	84	24	39	36	17	119	68	94	111	7	11	15	2547	34
Clerk Circuit Court:																					
H. W. Harris, D	93	96	55	80	32	157	15	79	38	65	49	23	151	163	148	100	34	39	37	2391	....
Ware Evans, R	135	85	39	61	33	192	79	92	23	45	39	18	124	65	93	114	7	13	14	2639	248
Clerk County Court:																					
W. R. Marsden, D	92	102	62	79	40	189	22	73	33	63	50	26	138	157	139	97	33	39	35	2372	....
G. W. Gasche, R	136	80	30	61	26	163	73	100	27	47	36	15	137	70	106	119	9	15	15	2665	293
County Collector:																					
Jas. L. Donnell, D	156	127	76	99	45	212	40	99	42	83	60	32	159	153	155	106	35	41	39	2771	490
Albert Miller, R	72	51	17	39	20	145	53	70	19	27	27	9	119	78	89	104	6	10	12	2281	....
Recorder of Deeds:																					
C. A. Lawrence, D	93	94	61	79	37	198	20	90	36	67	54	24	142	145	141	82	36	40	36	2461	....
W. G. Reinemer, R	136	88	33	63	29	155	76	84	24	40	34	17	133	83	102	131	6	13	14	2597	136
Prosecuting Attorney:																					
Chas. J. White, D	112	117	69	95	42	203	25	83	39	65	57	24	158	154	149	89	36	42	38	2616	202
R. A. Frazier, R	113	59	24	46	22	151	69	88	22	44	30	17	118	75	95	124	6	10	13	2414	....

VOTE BY PRECINCTS FOR STATE AND COUNTY OFFICERS—*Continued.*

Official vote of Johnson county, 1918.	Centerview	Chilhowee	Magnolia	Columbus	Lowland S. H.	Fayetteville	Basin Knob S. H.	Pittsville	Kimzey S. H.	Sutherland	Kingsville	N. Holden	S. Holden	Montserrat	Cornelia	Leeton	Lingo	Latour	Medford	Quick City	E. Lynn S. H.	Knobnoster	N. Warrensburg	S. Warrensburg	Absentee vote	Total vote	Majority
Senator in Congress:																											
Joseph W. Folk, D	172	159	63	146	69	132	55	122	50	84	136	103	165	75	50	123	32	51	69	39	82	176	287	317	1	2758	173
Selden P. Spencer, R	182	133	36	62	157	93	57	76	50	72	101	107	159	96	83	116	21	60	58	20	139	184	263	260	...	2585	....
Supt. of Public Schools:																											
Uel W. Lamkin, D	175	166	62	154	69	135	62	127	53	86	139	106	170	77	52	127	31	59	69	40	82	179	314	333	1	2852	359
Samuel A. Baker, R	178	127	36	58	157	91	52	74	47	69	99	106	153	94	80	112	21	54	58	20	139	181	242	245	...	2493	....
Judge Supreme Court:																											
Waller W. Graves, D	173	165	62	155	69	135	63	127	53	85	140	106	168	77	52	122	31	49	69	40	82	180	311	337	1	2868	375
James T. Neville, R	177	128	36	57	157	91	52	74	47	69	99	107	155	94	78	117	21	47	58	20	139	182	244	244	...	2493	....
Rep. in Congress. 6th Dist.:																											
Clement C. Dickinson, D	174	165	64	155	70	134	61	127	52	86	141	105	173	77	53	123	31	59	70	40	82	181	313	341	1	2878	401
William O. Atkeson, R	179	126	35	57	156	91	52	74	48	68	96	105	148	94	79	117	21	53	57	20	139	181	241	240	...	2477	....
Representative:																											
William A. Stephens, D	168	169	61	152	69	135	53	125	54	85	132	106	168	77	53	124	31	54	68	40	79	180	298	321	1	2803	275
James N. Hutchinson, R	184	120	38	59	158	92	61	73	46	69	106	106	155	94	78	118	21	54	59	19	131	181	254	252	...	2528	....
Presiding Judge County Court:																											
Elmer J. Ozias, D	142	126	56	123	68	106	59	127	47	83	129	106	163	70	46	118	29	55	65	38	73	179	302	318	1	2629	....
George S. Poage, R	209	155	37	68	158	115	53	74	53	71	109	111	161	97	83	122	21	57	60	20	137	170	252	256	...	2649	20
Judge County Court, Eastern Dist.:																											
William W. Draper, D	....	....	....	....	62	135	....	....	39	92	....	....	....	70	53	125	31	....	....	....	79	128	309	332	...	1455	....
Obid N. Whitsel, R	....	....	....	....	164	91	....	....	60	61	....	....	....	100	79	116	22	....	....	....	131	214	247	246	...	1531	76
Judge County Court, Western Dist.:																											
Samuel S. Bay, D	177	164	62	155	....	....	62	129	....	....	143	107	176	....	....	....	....	60	70	39	....	....	....	....	....	1	1345	335
Cade Martin, R	182	126	36	57	....	....	52	72	....	....	94	105	158	....	....	....	....	51	57	20	....	....	....	....	....	....	1010	....
Judge Probate Court:																											
James A. Satterfield, D	172	163	62	152	69	136	60	125	52	86	139	108	169	77	52	123	31	53	70	39	83	182	311	327	1	2842	345
Edward G. Favorite, R	181	126	36	57	157	91	54	74	46	69	98	105	153	94	80	119	21	54	57	20	128	179	246	252	...	2497	....
Clerk Circuit Court:																											
John M. Caldwell, D	173	162	62	155	69	136	61	127	53	86	140	106	173	77	53	123	31	59	70	39	80	180	313	342	1	2871	387
James L. Holland, R	180	130	36	57	157	91	53	74	47	69	98	104	151	94	79	119	21	54	57	20	132	181	243	237	...	2484	....
Clerk County Court:																											
Theo. Hyatt, D	172	163	61	155	69	137	61	129	53	86	140	108	170	76	53	125	31	60	69	39	82	182	315	344	1	2881	413
Joshua L. Patterson, R	181	125	37	57	157	91	53	70	47	69	99	104	154	94	79	117	21	51	58	20	129	180	239	236	...	2468	....
County Collector:																											
Lee R. Katherman, D	174	165	62	156	70	133	60	126	54	86	141	106	170	81	52	134	31	59	68	39	82	183	329	361	1	2923	499
Floyd W. Redford, R	177	125	36	57	156	92	53	75	46	69	98	105	154	89	79	108	21	54	58	20	129	179	226	218	...	2424	....
Recorder of Deeds:																											
Charles G. Goodnight, D	155	142	49	127	91	97	58	113	43	84	107	75	130	80	43	113	26	40	50	32	61	195	277	269	1	2458	....
Elda M. Burriss, R	196	148	48	80	133	126	55	82	56	69	130	133	188	89	87	124	27	68	76	26	149	165	273	300	...	2828	370
Prosecuting Attorney:																											
James R. Rothwell, D	172	163	62	152	69	136	60	125	52	86	139	108	169	77	52	123	31	53	70	39	83	182	311	327	1	2703	83
Richard M. Robertson, R	181	126	36	57	157	91	54	74	46	69	98	105	153	94	80	119	21	54	57	20	128	179	246	252	...	2620	....

VOTE BY PRECINCTS FOR STATE AND COUNTY OFFICERS—*Continued.*

Official vote of Knox county, 1918.	Newark	Jeddo	Knox City	Colony	Plevna	Hedge City	Bee Ridge	Liberty	Benton	Novelty	Locust Hill	E. Shelton	W. Shelton	East Lyon	Hurdland	Baring	W. Greensburg	Center	Total vote	Majority
Senator in Congress:																				
Joseph W. Folk, D	113	40	74	81	60	25	59	87	50	104	21	54	40	44	80	109	23	165	1229	.....
Selden P. Spencer, R	94	48	167	49	53	39	61	76	56	68	82	51	55	50	107	88	22	170	1336	107
Superintendent of Public Schools:																				
Uel W. Lamkin, D	112	40	78	85	61	29	62	103	58	101	22	54	44	49	87	123	25	234	1367	162
Samuel A. Baker, R	90	49	161	46	52	35	59	62	50	70	81	51	53	45	99	77	20	105	1205	.....
Judge Supreme Court:																				
Waller W. Graves, D	112	40	78	84	61	30	62	103	58	100	22	54	44	48	88	125	25	231	1365	150
James T. Neville, R	92	49	163	46	52	35	59	62	50	72	81	51	53	47	100	75	20	108	1215	.....
Representative in Congress, 1st Dist.:																				
M. A. Romjue, D	114	40	82	81	60	30	62	101	59	101	22	54	44	48	89	122	26	229	1364	148
Frank C. Millspaugh, R	90	49	160	49	52	35	59	61	50	77	81	51	53	47	97	78	17	110	1216	.....
State Senator, 12th Dist.:																				
Frisby H. McCullough, D	96	37	68	42	54	27	55	103	58	83	17	46	40	58	78	116	22	258	1258	.....
C. E. Newton, R	106	50	174	86	56	37	65	57	53	84	85	58	56	37	103	83	24	79	1293	35
Representative:																				
William W. Owen, D	87	24	63	72	47	18	35	83	54	97	21	45	38	41	83	112	21	196	1137	.....
John V. McKay, R	118	64	177	58	61	47	84	77	55	73	82	58	58	54	103	89	24	141	1423	286
Presiding Judge County Court:																				
W. W. Laswell, D	103	31	49	65	57	27	47	88	52	88	21	43	47	45	95	123	22	212	1215	.....
Fred Wolter, Jr., R	101	58	186	66	56	37	74	74	59	83	82	61	51	50	88	77	24	125	1352	137
Judge County Court, Eastern Dist.:																				
S. B. McKenzie, D	113	45	79	76	61	31	58	68	19	....	....	....	....	....	....	....	....	....	550	.....
Thomas R. White, R	90	44	158	50	51	32	64	89	92	....	....	....	....	....	....	....	....	....	670	120
Judge County Court, Western Dist.:																				
Benjamin F. Wigal, D	....	....	....	....	....	....	....	....	....	99	21	52	45	53	96	123	27	225	741	149
John J. Shirkey, R	....	....	....	....	....	....	....	....	....	73	81	53	50	41	91	78	18	107	592	.....
Judge Probate Court:																				
William A. Kelley, D	108	39	73	62	61	31	60	106	53	98	22	48	43	48	82	123	26	242	1325	96
James Bailey, R	92	49	165	69	52	34	62	54	58	73	81	55	53	46	98	74	20	94	1229	.....
Clerk Circuit Court and Recorder:																				
Emmett Bradshaw, D	118	40	90	86	64	31	64	109	63	106	25	58	46	51	85	121	26	246	1429	295
Franklin P. Sever, R	87	49	153	44	49	34	57	50	46	63	77	47	49	43	98	78	20	90	1134	.....
Clerk County Court:																				
R. W. Haselwood, D	120	45	97	88	67	32	66	113	68	106	29	60	48	55	98	134	28	246	1500	.....
County Collector:																				
Walter B. Simpson, D	117	25	30	69	51	17	31	92	45	100	22	51	45	39	81	107	15	244	1190	.....
William H. Pettit, R	88	63	201	62	60	48	90	68	66	71	81	54	52	56	102	89	31	94	1376	186
Prosecuting Attorney:																				
Richard J. Raleigh, D	112	42	84	83	62	30	60	107	62	102	20	54	46	53	93	129	27	242	1408	.....

VOTE BY PRECINCT FOR STATE AND COUNTY OFFICERS—*Continued.*

Official vote of Laclede county, 1918.	Sleeper	Reagan	Eldridge	Ira	Delto	Competition	Monarch	Southard	Conn	Keener	Lebanon, E.	Lebanon, W., No. 1	Lebanon, W., No. 2	Davis S. H.	Oakland	Drynob	Wair	Blackfoot	Phillipsburg	Conway	Russ	Morgan	Total vote	Majority
Senator in Congress:																								
Joseph W. Folk, D	55	33	14	7	61	58	54	86	12	28	115	86	107	61	63	44	59	39	100	100	37	52	1271	....
Selden P. Spencer, R	69	41	110	26	77	81	47	89	44	38	160	172	175	24	39	65	68	65	97	107	75	98	1767	496
Superintendent of Public Schools:																								
Uel W. Lamkin, D	57	34	15	7	65	61	54	86	15	28	120	91	116	61	65	44	59	43	103	99	36	52	1311	....
Samuel A. Baker, R	67	41	109	26	76	78	47	90	41	38	156	166	168	24	38	65	68	62	95	108	75	97	1735	424
Judge Supreme Court:																								
Waller W. Graves, D	58	34	16	7	65	61	54	85	14	29	120	90	116	61	65	44	59	43	103	99	35	52	1310	....
James T. Neville, R	66	41	108	26	76	78	47	89	42	37	156	168	166	24	38	65	68	62	95	108	77	97	1734	424
Representative in Congress, 16th Dist.:																								
Thomas L. Rubey, D	59	36	18	7	64	62	63	88	16	31	131	104	120	62	67	49	62	41	103	109	40	56	1388	....
S. A. Shelton, R	65	39	106	26	75	77	39	88	40	35	145	151	161	24	35	60	65	62	95	98	74	93	1653	265
Representative:																								
Don O. Vernon, D	55	33	16	7	64	60	57	81	16	26	125	87	113	62	60	48	60	41	102	95	33	53	1294	....
Isom P. Langley, R	69	42	107	26	76	79	44	96	39	38	150	168	171	24	43	62	67	66	96	109	80	96	1748	454
Presiding Judge County Court:																								
H. P. Luallin, D	58	24	16	7	66	64	53	85	16	29	124	91	116	60	61	44	58	43	116	133	33	67	1364	....
B. A. Partlow, R	65	50	108	26	75	75	48	91	40	38	158	165	168	23	44	65	68	63	82	72	76	88	1688	324
Judge County Court, Eastern Dist.:																								
Thomas V. Thomas, D	...	...	...	...	60	60	38	61	...	...	...	...	...	62	60	31	60	...	...	...	70	38	556	....
H. E. Allen, R	...	...	...	...	81	79	64	107	...	...	...	...	...	24	43	78	67	...	...	...	54	92	673	117
Judge County Court, Western Dist.:																								
John Caufield, D	57	29	15	7	...	...	...	...	17	25	128	88	123	...	...	...	...	34	96	98	...	...	717	....
J. Nathan Barber, R	67	46	108	26	...	...	...	...	39	39	146	169	161	...	...	...	...	70	101	107	...	...	1079	362
Judge Probate Court:																								
Homer Davenport, R	68	44	109	26	78	80	49	91	42	38	156	181	178	30	44	70	69	67	95	112	80	99	1806	....
Clerk Circuit Court:																								
M. A. Lillard, D	56	25	21	9	62	59	42	74	15	26	117	69	84	63	55	39	55	28	94	93	39	50	1175	....
Austin H. Gray, R	67	49	101	24	77	80	55	102	41	38	154	185	197	23	50	69	68	79	100	116	71	93	1839	664
Clerk County Court:																								
Herbert M. Adams, D	58	30	18	7	70	64	72	99	15	28	122	83	112	61	57	47	57	39	99	93	35	51	1317	....
Frank C. Hill, R	66	44	102	26	70	75	29	69	40	38	148	173	167	24	48	58	68	67	98	114	76	95	1695	378
County Collector:																								
G. E. Wrinkle, D	57	34	26	7	60	63	50	93	16	27	114	79	106	59	66	52	59	49	98	100	32	52	1299	....
Chas. E. Shafer, R	67	40	98	26	79	74	48	82	40	37	156	166	177	26	38	54	66	57	100	106	81	96	1714	415
Recorder of Deeds:																								
J. G. Cook, D	56	37	19	9	73	84	61	97	16	30	128	95	102	61	67	41	61	49	97	98	24	43	1348	....
W. C. Druen, R	68	38	104	24	68	56	40	81	40	34	150	158	179	25	37	63	63	58	100	110	89	107	1692	344
Prosecuting Attorney:																								
Phil M. Donnelly, D	63	37	24	11	63	64	62	94	19	33	139	105	146	62	71	51	64	46	103	110	46	51	1464	....
J. E. MacKesson, R	60	38	98	22	75	72	40	82	36	32	133	147	131	24	34	54	61	60	90	95	66	94	1544	122

VOTE BY PRECINCTS FOR STATE AND COUNTY OFFICERS—*Continued.*

Official vote of Lafayette county, 1918.	Bates City	Egypt	Napoleon	N. Odessa	Wellington	Chapel Hill	Ferguson S. H.	S. Odessa	Centerview	E. Odessa	May View	Wolfenbarger	Lexington, City Hall	Lexington, Courthouse	E. Lexington	S. Higginsville	Schooling-ville	Hickory Grove	Aullville	Borland	Concordia	Dover	Edwards	Confederate Home	Corder	N. Higgins-ville	Alma	Waverly	Total vote	Majority
Senator in Congress:																														
Joseph W. Folk, D	67	16	44	153	210	46	78	249	45	94	166	56	148	517	88	277	31	9	69	25	49	112	40	117	144	106	56	187	3199	...
Selden P. Spencer, R	15	12	82	62	235	16	16	91	24	64	135	34	342	322	119	402	54	54	45	11	472	35	36	12	122	135	180	117	3244	45
Supt. of Public Schools:																														
Uel W. Lamkin, D	71	16	49	154	214	48	79	255	45	97	172	59	170	534	92	286	33	10	67	25	64	115	41	129	146	109	70	199	3349	200
Samuel A. Baker, R	13	12	77	64	236	14	16	91	24	61	133	34	326	299	116	401	51	53	45	11	468	33	35	7	121	132	165	111	3149	...
Judge Supreme Court:																														
Waller W. Graves, D	71	15	45	152	214	50	78	255	45	97	173	59	171	535	92	286	30	10	67	25	57	115	41	129	146	109	64	198	3329	185
James T. Neville, R	13	12	81	64	237	12	17	91	24	61	130	34	311	296	115	399	54	53	45	11	475	34	35	7	121	132	171	109	3144	...
Rep. in Congress, 7th Dist.:																														
Sam C. Major, D	72	16	44	153	213	49	79	254	45	95	172	58	170	527	92	291	30	10	67	25	56	114	39	129	146	109	64	197	3316	154
James D. Salts, R	13	12	81	64	237	13	16	92	24	62	130	35	323	305	114	392	54	53	45	11	476	33	36	7	121	132	172	109	3162	...
Representative:																														
Henry W. McNeel, D	71	16	43	144	210	49	81	229	40	86	166	58	162	526	84	225	30	12	65	26	63	107	41	129	146	104	89	192	3164	...
W. A. Porter, R	14	12	82	64	237	13	14	97	27	65	135	35	333	302	121	458	54	51	47	10	469	33	35	7	121	134	175	113	3258	94
Presiding Judge County Court:																														
C. L. Glasscock, D	72	14	43	132	210	45	79	203	39	67	163	59	168	534	90	287	30	10	68	24	48	113	41	127	141	109	55	199	3170	...
David J. Powell, R	13	14	82	82	237	16	16	132	30	89	139	34	318	297	116	399	55	53	45	12	480	33	34	7	126	130	179	108	3276	106
Judge County Ct., West Dist.:																														
J. F. Larkin, D	71	17	41	153	210	48	79	253	45	95	172	59	169	530	92	...	...	...	...	...	...	...	...	...	...	...	...	...	2034	505
A. W. Bettien, R	15	11	84	65	234	14	16	93	24	62	131	34	328	303	117	...	...	...	...	...	...	...	...	...	...	...	...	...	1529	...
Judge County Ct., East Dist.:																														
Geo. W. Hackley, D	...	...	...	...	...	...	...	...	...	...	...	...	...	...	...	293	30	11	67	26	55	107	27	127	146	109	72	284	1355	...
John R. Owen, R	...	...	...	...	...	...	...	...	...	...	...	...	...	...	...	391	54	52	45	10	474	40	48	7	120	130	158	25	1554	199
Judge Probate Court:																														
S. N. Wilson, D	73	17	50	158	213	49	79	262	45	96	176	59	184	549	96	294	30	11	68	25	65	114	41	127	147	115	67	203	3414	...
Clerk Circuit Court:																														
Wm. T. Tutt, D	72	17	45	154	214	49	79	255	44	94	173	59	183	545	98	289	30	9	66	25	59	113	39	126	135	100	64	197	3328	205
Joseph Cook, R	13	11	80	63	235	12	16	91	24	63	128	34	308	284	107	390	54	54	46	11	476	35	36	8	131	133	172	108	3123	...
Clerk County Court:																														
Geo. W. Bates, D	76	18	55	150	213	49	81	244	36	88	170	56	181	558	97	289	30	12	68	22	57	114	41	127	148	114	65	200	3359	281
M. Ed. Stanfield, R	9	10	71	62	236	11	14	96	30	65	124	36	312	270	110	397	55	51	42	13	472	33	34	7	119	122	169	108	3078	...
County Collector:																														
S. P. Phillips, D	70	13	38	133	174	42	82	217	45	90	169	56	150	505	92	310	28	8	82	26	83	112	41	127	135	116	55	203	3202	...
Elmer C. Duebbert, R	14	15	85	75	268	20	10	116	22	66	127	36	341	324	115	373	56	55	29	10	447	33	35	7	130	124	179	106	3218	16
Recorder of Deeds:																														
Wm. T. Wernwag, D	73	18	48	156	213	48	80	260	44	95	176	59	183	548	92	300	30	10	67	24	59	113	41	127	148	117	67	197	3393	...
Prosecuting Attorney:																														
Chas. A. Keith, D	72	17	43	153	209	49	79	247	45	98	178	58	184	548	94	257	30	11	68	24	67	108	46	126	153	112	64	196	3336	262
M. C. James, R	13	10	83	64	235	12	16	95	22	55	120	35	312	272	112	416	54	52	44	12	458	36	30	8	110	118	169	111	3074	...

VOTE BY PRECINCTS FOR STATE AND COUNTY OFFICERS—*Continued.*

Official vote of Lawrence county, 1918.	Aurora, 1	Aurora, 2	Aurora, 3	Buck Prairie	Lunbach	Halltown	Lawrenceburg	Lincoln	Greene	Red Oak	Bower Mill	Stotts City	Mt. Pleasant	Peirce	Forest Park	Freistatt	Hoberg	Spring River	N. Mt. Vernon	S. Mt. Vernon	Total vote	Majority
Senator in Congress:																						
Joseph W. Folk, D	134	91	159	192	60	64	75	159	68	102	62	90	81	238	66	39	32	123	96	131	2062	....
Selden P. Spencer, R	153	153	149	321	141	85	95	173	102	77	74	120	125	222	92	76	95	190	166	247	2856	794
Superintendent of Public Schools:																						
Uel W. Lamkin, D	129	93	164	191	58	62	76	158	69	106	66	90	84	250	71	45	36	122	96	126	2092	....
Samuel A. Baker, R	154	152	145	321	141	85	94	173	101	75	70	122	122	213	89	71	91	188	166	251	2824	732
Judge Supreme Court:																						
Waller W. Graves, D	130	93	163	189	58	63	76	156	69	106	66	90	83	249	71	45	36	124	96	126	2089	....
James T. Neville, R	158	152	147	324	141	84	94	174	102	75	72	120	124	214	90	72	92	191	166	254	2846	757
Representative in Congress, 15th Dist.:																						
Perl Decker, D	119	75	172	203	58	57	73	158	72	109	64	97	88	244	72	50	42	123	96	124	2096	....
I. V. McPherson, R	166	171	140	307	143	86	97	174	99	74	70	118	116	217	89	47	83	186	166	256	2805	709
State Senator, 18th Dist.:																						
R. J. Mitchell, D	130	90	166	206	61	63	76	160	70	105	66	91	84	242	67	41	34	147	86	130	2115	....
Loren Sencker, R	158	149	144	293	139	85	94	171	98	74	67	111	117	217	93	42	80	163	168	228	2691	576
Representative:																						
F. M. Price, D	128	99	162	180	58	68	76	159	71	106	63	89	86	226	72	45	36	125	96	125	2070	....
W. A. Hubbard, R	159	151	147	328	143	84	94	171	102	75	72	121	120	196	89	73	92	190	165	225	2797	727
Presiding Judge County Court:																						
W. T. LeCompte, D	125	89	146	197	71	67	79	161	74	102	72	88	79	261	71	44	34	123	93	140	2116	....
J. J. Holt, R	159	156	157	311	125	84	87	170	99	77	64	121	127	196	90	75	94	194	161	237	2784	668
Judge County Court, Eastern Dist																						
Sol Frazier, D	133	101	165	142	51	65	76	....	....	....	....	....	....	....	....	....	35	....	97	122	987	....
T. E. Jones, R	151	144	141	359	149	84	94	....	....	....	....	....	....	....	....	....	92	....	166	256	1636	649
Judge County Court, Western Dist.:																						
W. A. Snow, D	....	....	....	....	....	....	....	158	67	87	88	98	85	240	52	38	....	117	....	....	1030	....
Dee Wenton, R	....	....	....	....	....	....	....	172	104	90	48	114	121	219	108	81	....	199	....	....	1256	226
Judge Probate Court:																						
R. H. Edwards, D	101	80	145	171	59	60	73	157	70	97	66	86	81	259	67	35	34	113	93	135	1982	....
Scott B. Dayton, R	181	169	164	336	142	90	92	175	103	83	68	123	125	203	91	84	92	201	163	238	2923	941
Clerk Circuit Court:																						
J. W. Brown, D	125	98	161	273	61	67	76	158	69	103	64	84	79	246	58	30	38	126	95	125	2136	....
Walter Davis, R	143	141	146	235	139	73	94	172	102	75	68	121	122	205	102	87	90	190	165	253	2723	687
Clerk County Court:																						
Thomas R. Calley, D	129	93	153	200	56	61	74	156	75	67	55	87	81	262	70	45	35	127	89	108	2023	....
Harry Whaley, R	153	148	150	290	142	87	95	173	96	107	77	122	122	199	90	75	92	189	169	265	2841	818
County Collector:																						
N. S. Steward, D	141	100	177	218	57	60	74	154	74	106	65	84	89	246	73	64	48	123	74	99	2126	....
J. B. Ruckert, R	141	146	134	294	141	91	95	178	99	75	71	124	114	216	88	49	77	190	184	270	2782	666
Recorder of Deeds:																						
J. G. Hillhouse, D	125	88	148	151	59	66	76	163	74	106	63	92	89	248	71	46	38	137	98	136	2074	....
Ed Bruck, R	157	157	161	362	143	83	94	168	94	75	72	118	115	209	90	71	89	181	168	241	2848	774
Prosecuting Attorney:																						
J. B. McGuffin, D	120	85	167	182	58	64	73	154	70	106	64	88	83	249	71	45	32	118	96	123	2048	....
James A. Potter, R	161	154	138	327	140	86	96	176	104	75	70	123	133	208	90	73	93	192	165	252	2856	798

VOTE BY PRECINCTS FOR STATE AND COUNTY OFFICERS—*Continued.*

Official vote of Lewis county, 1918.	Canton, No. 1	Canton, No. 2	LaGrange	Maywood	Durham	Ewing	Sellers	Monticello	Bunker Hill	Benjamin	Derrahs	Williamstown	Deer Ridge	Midway	Lewistown	LaBelle	Salem S. H.	Steffinville	Total vote	Majority
Senator in Congress:																				
Joseph W. Folk, D	175	104	153	58	52	125	21	171	53	26	65	51	81	15	156	192	31	80	1609	464
Selden P. Spencer, R	149	123	233	16	45	118	18	33	16	21	19	34	50	20	75	105	13	57	1145	.....
Superintendent of Public Schools:																				
Uel W. Lamkin, D	187	113	175	61	57	149	21	176	53	27	77	53	86	15	158	206	33	84	1731	669
Samuel A. Baker, R	135	117	214	14	43	106	18	29	15	21	15	33	47	19	71	99	12	54	1062	.....
Judge Supreme Court:																				
Waller W. Graves, D	187	116	175	62	57	141	21	176	54	27	77	53	84	16	160	207	33	84	1730	668
James T. Neville, R	138	113	215	14	43	106	18	29	15	21	15	33	48	19	71	98	12	54	1062	.....
Representative in Congress, 1st Dist.:																				
M. A. Romjue, D	161	99	164	61	53	140	21	177	53	25	76	52	82	16	160	205	33	82	1660	534
Frank C. Millspaugh, R	167	130	221	14	46	104	17	33	16	23	16	33	50	19	70	99	12	56	1126	.....
State Senator, 12th Dist.:																				
Frisby H. McCullough, D	181	111	165	60	55	141	21	172	52	27	76	53	55	15	160	187	31	83	1645	520
C. E. Newton, R	142	119	222	15	45	107	18	33	16	21	15	33	70	19	71	106	14	59	1125	.....
Representative:																				
Oliver C. Clay, D	157	94	142	47	40	113	17	143	34	25	73	42	71	8	114	186	28	71	1405	111
E. L. Newlon, R	162	131	238	23	55	124	20	49	28	22	18	37	60	27	109	108	16	67	1294	.....
Presiding Judge County Court:																				
Frisby L. Lloyd, D	190	115	162	60	55	142	21	176	54	30	77	53	84	16	159	199	33	84	1710	632
J. F. Gnuse, R	136	117	225	15	45	107	18	30	15	17	15	33	47	18	71	102	13	54	1078	.....
Judge County Court, Northern Dist.:																				
John M. Bruner, D	185	114	....	....	....	....	21	176	54	27	77	52	85	16	....	....	....	....	807	351
A. P. Williams, R	141	118	....	....	....	....	18	29	15	21	15	33	47	19	....	....	....	....	456	.....
Judge County Court, Southern Dist.:																				
John E. Throckmorton, D	....	....	170	61	54	140	....	....	....	....	....	....	....	....	159	191	29	85	889	262
W. S. Raypholtz, R	....	....	214	14	44	107	....	....	....	....	....	....	....	....	71	108	15	54	627	.....
Judge Probate Court:																				
William K. Marchand, D	186	113	171	60	57	140	21	176	53	27	77	53	84	17	160	207	33	84	1719	651
A. F. Haney, R	140	118	215	14	43	106	18	29	16	20	15	33	48	18	71	98	12	54	1068	.....
Clerk Circuit Court:																				
James H. Wilson, D	188	111	171	60	56	141	21	175	54	27	77	53	85	17	160	198	33	84	1711	640
John A. Davis, R	137	119	215	14	43	106	18	29	15	21	15	33	48	18	71	103	12	54	1071	.....
Clerk County Court:																				
Earl J. Samuel, D	188	112	172	59	55	141	21	175	53	27	77	53	87	17	160	203	33	84	1717	651
John Mitchell, R	139	119	214	14	43	106	18	29	15	20	15	33	45	18	71	100	12	55	1066	.....
County Collector:																				
Burrel M. Bradshaw, D	191	114	171	60	55	138	21	175	54	27	77	52	83	17	160	198	33	83	1709	644
E. A. Sykes, R	137	118	214	14	43	106	18	29	15	20	15	33	47	18	71	101	12	54	1065	.....
Prosecuting Attorney:																				
Gray Snyder, D	186	117	174	62	55	154	21	175	54	28	75	53	83	17	161	206	33	82	1736	1735
Milton Taylor, R	....	....	....	....	....	....	....	....	....	....	....	....	....	....	....	....	....	1	1	.....

VOTE BY PRECINCTS FOR STATE AND COUNTY OFFICERS—*Continued.*

Official vote of Lincoln county, 1918.	Briscoe	Old Monroe	New Hope	Brussels	Davis	Pea Ridge	Corso	Foley	Truxton	Whiteside	Auburn	Olney	Apex	Winfield	Hawk Point	Ethlyn	Smith S. H.	Millwood	Silex	Birkhead S. H.	Chantilly	Moscow Mills	Troy	Linns Mill	Louisville	Elsberry	Absentee vote	Total vote	Majority
Senator in Congress:																													
Joseph W. Folk, D	43	32	90	103	22	29	19	92	19	99	21	69	42	114	123	39	42	70	50	45	24	146	247	26	65	312	2	1985	691
Selden P. Spencer, R	16	68	37	32	25	21	31	54	66	37	23	41	26	55	96	75	7	25	46	14	15	115	170	42	26	128	3	1294	....
Supt. of Public Schools:																													
Uel W. Lamkin, D	43	55	95	107	22	29	21	101	19	99	23	75	43	119	132	44	43	79	55	47	27	150	276	28	68	311	2	2112	901
Samuel A. Baker, R	15	50	34	31	26	21	29	48	64	37	23	36	24	51	88	69	7	20	44	12	15	112	160	42	25	125	3	1211	....
Judge Supreme Court:																													
Waller W. Graves, D	43	54	94	107	24	29	21	100	19	99	23	76	43	120	129	44	43	80	55	47	27	150	274	28	69	311	2	2112	907
James T. Neville, R	15	50	34	31	25	21	29	48	66	37	23	34	23	50	89	70	7	20	44	12	15	113	155	42	25	125	2	1205	....
Rep. in Congress, 9th Dist.:																													
Champ Clark, D	44	75	95	106	24	30	22	101	22	100	23	84	48	147	134	47	43	82	58	47	28	153	276	28	72	313	2	2204	1083
B. H. Dyer, R	15	30	33	31	25	20	27	48	62	36	23	26	20	23	87	67	7	18	43	12	14	109	156	42	22	124	1	1121	....
Judge Circuit Court, 35th Dist.:																													
E. B. Woolfolk, D	45	64	94	102	26	29	22	103	19	99	23	78	43	121	134	44	43	86	57	46	27	151	288	28	69	314	1	2156	....
Representative:																													
D. E. Killam, D	44	68	94	106	26	28	22	103	21	99	22	82	44	121	133	42	43	81	60	47	25	150	276	28	67	310	2	2144	....
Presiding Judge County Court:																													
B. W. Wheeler, D	45	64	94	...	...	...	...	...	...	...	...	...	...	...	...	...	...	...	...	...	...	...	...	...	...	...	...	203	....
Judge County Court, 1st Dist.:																													
J. J. Shaw, D	45	...	95	102	26	29	...	102	...	99	24	...	45	...	...	...	43	82	58	...	...	...	...	...	69	313	1	1133	....
Judge County Court, 2nd Dist.:																													
Chas. W. Meyer, D	...	65	...	...	...	...	22	...	19	...	...	78	...	120	132	44	...	...	...	48	27	164	282	28	...	...	1	1030	....
Judge Probate Court:																													
Jos. R. Palmer, D	44	65	94	106	25	29	22	102	19	99	23	77	44	121	133	44	43	79	57	47	27	150	280	28	69	315	1	2143	....
Clerk Circuit Court:																													
A. J. Blair, D	45	66	94	107	26	29	22	104	19	99	23	78	44	131	133	44	43	82	57	47	27	151	289	28	69	315	1	2173	....
Clerk County Court:																													
Amos Rinaman, D	45	65	94	103	27	30	22	103	20	99	24	79	44	122	138	45	43	82	59	47	27	151	283	28	69	316	...	2165	....
County Collector:																													
Luther Turnbull, D	45	66	95	108	26	29	22	103	19	99	23	80	44	123	136	45	43	82	58	48	27	152	288	28	69	316	1	2175	....
Recorder of Deeds:																													
J. W. Willis, D	46	64	94	108	27	30	22	102	19	99	24	78	44	124	133	45	43	81	57	48	27	152	283	28	69	316	1	2164	....
Prosecuting Attorney:																													
D. E. Williams, D	46	66	93	107	27	29	22	102	19	99	24	78	44	121	134	45	43	82	56	47	27	151	284	28	69	316	1	2160	....

VOTE BY PRECINCTS FOR STATE AND COUNTY OFFICERS—*Continued.*

Official vote of Linn county, 1918.	E. Baker	W. Baker	N. Benton	S. Benton	Brookfield, 1st	Brookfield, 2nd	Brookfield, 3rd	Brookfield, 4th	Bucklin	Clay	Enterprise	Grantsville	Jackson	Jefferson	Locust Creek	Marceline, 1st	Marceline, 2nd	Marceline, 3rd	Marceline, 4th	E. North Salem	W. North Salem	Parsons Creek	Yellow Creek	Total vote	Majority
Senator in Congress:																									
Joseph W. Folk, D	55	49	97	70	165	212	124	124	183	132	43	62	163	136	215	110	86	96	102	28	29	168	81	2530	118
Selden P. Spencer, R	58	42	97	92	140	168	174	140	177	100	51	93	81	211	165	87	63	53	48	55	93	148	76	2412	....
Supt. of Public Schools:																									
Uel W. Lamkin, D	57	51	100	74	177	223	127	139	187	136	45	64	162	138	230	111	89	96	102	32	28	171	82	2621	305
Samuel A. Baker, R	57	41	94	89	130	148	169	132	172	99	49	90	82	203	151	85	59	54	47	53	94	143	75	2316	....
Judge Supreme Court:																									
Waller W. Graves, D	56	49	99	74	180	232	128	139	190	136	45	65	163	138	229	111	89	94	103	32	28	172	82	2634	310
James T. Neville, R	58	42	94	88	129	150	170	132	169	98	49	91	82	206	154	87	60	53	46	53	94	144	75	2324	....
Rep. in Congress, 2nd Dist.:																									
Wm. W. Rucker, D	60	53	102	75	191	249	140	141	196	142	46	70	164	151	233	116	94	105	103	32	30	177	84	2754	....
State Senator, 6th Dist.:																									
Walter Brownlee, D	58	54	104	75	205	254	139	148	197	139	48	75	166	158	235	114	93	100	103	32	25	182	86	2790	....
Representative:																									
G. L. Joyce, D	49	32	98	67	169	225	129	134	185	132	35	58	161	138	211	108	85	92	102	26	15	169	77	2497	77
Robt. J. McCollum, R	64	59	95	94	133	144	167	135	171	102	57	96	82	213	169	87	61	56	48	59	104	144	80	2420	....
Presiding Judge County Court:																									
Jno. A. Nickell, D	54	50	99	71	176	208	128	137	122	135	44	60	163	134	224	105	94	99	100	32	29	166	79	2509	88
J. O. Vanosdal, R	59	41	95	90	130	160	171	133	235	99	51	94	82	212	158	90	53	48	49	53	93	149	76	2421	....
Judge County Court, Eastern Dist.:																									
E. L. Anderson, D	35	47	....	....	178	217	127	136	206	....	46	60	....	....	....	111	94	95	101	32	27	....	89	1601	160
J. L. Davis, R	79	45	....	....	122	146	169	133	149	....	49	95	....	....	....	84	55	54	48	53	95	....	65	1441	....
Judge County Court, Western Dist.:																									
Geo. E. Singleton, D	....	....	100	73	....	....	....	....	....	171	....	....	168	138	247	....	....	....	....	....	....	103	....	1000	123
Wm. B. Flowers, R	....	....	94	87	....	....	....	....	....	62	....	....	77	208	137	....	....	....	....	....	....	212	....	877	....
Judge Probate Court:																									
Arthur L. Pratt, D	58	50	105	73	181	210	138	120	197	136	48	59	157	137	264	113	88	90	101	32	26	144	76	2603	281
Wm. J. Carlon, R	56	41	88	89	118	169	156	143	162	98	47	97	84	212	117	82	60	59	47	53	93	171	80	2322	....
Clerk Circuit Court:																									
H. H. Lamb, D	57	41	100	71	154	218	120	124	189	136	47	64	156	140	232	111	91	95	102	32	22	174	70	2546	180
Clifford A. Deimer, R	58	50	94	90	147	150	180	142	170	97	48	93	85	202	147	84	57	53	46	53	92	143	85	2366	....
Clerk County Court:																									
Charles A. Johnson, D	59	56	109	78	151	205	120	134	193	139	56	69	155	141	264	114	96	96	104	44	46	165	71	2665	396
Will H. Smith, R	54	35	82	82	151	175	179	135	164	95	39	86	87	205	117	80	54	51	47	41	75	149	86	2269	....
Recorder of Deeds:																									
Harry E. Kelley, D	59	47	99	74	203	232	134	143	200	135	46	62	162	146	236	105	72	78	92	32	29	175	93	2654	395
Geo. R. McGregor, R	53	44	95	88	95	128	168	125	159	98	49	94	81	199	144	87	77	70	55	53	91	142	64	2259	....
Prosecuting Attorney:																									
Henry J. West, D	58	48	93	69	166	206	91	125	181	142	45	61	164	148	235	113	96	95	100	28	29	146	82	2521	100
Charles K. Hart, R	56	42	101	93	141	164	206	142	181	93	49	94	81	198	147	83	55	57	47	57	93	167	74	2421	....

VOTE BY PRECINCTS FOR STATE AND COUNTY OFFICERS—*Continued.*

Official vote of Livingston county, 1918.	Blue Mound, East	Blue Mound, West	Chillicothe, 1st ward	Chillicothe, 2nd ward	Chillicothe, 3rd ward	Chillicothe, 4th ward	Chillicothe, North Pct.	Chillicothe, South Pct.	Cream Ridge, E.	Cream Ridge, W.	Fairview	Grand River, East	Grand River, West	Green	Jackson, E.	Jackson, W.	Medicine	Monroe	Mooresville	Rich Hill, N.	Rich Hill, S.	Sampsel	Wheeling	Absentee vote	Total vote	Majority
Senator in Congress:																										
Joseph W. Folk, D	47	34	154	165	118	180	74	73	112	50	87	48	74	47	138	48	42	79	113	44	58	120	84	3	1992	....
Selden P. Spencer, R	73	102	146	130	207	162	46	60	82	53	151	41	71	116	92	35	58	158	58	44	80	77	147	9	2198	206
Supt. of Public Schools:																										
Uel W. Lamkin, D	47	33	170	188	118	193	78	72	117	53	81	50	74	45	135	50	48	80	113	50	62	124	99	4	2084	....
Samuel A. Baker, R	72	103	126	107	207	145	42	61	77	51	146	39	71	119	91	33	53	158	60	38	76	71	134	8	2088	4
Judge Supreme Court:																										
Waller W. Graves, D	47	33	172	189	118	192	78	73	113	53	91	50	74	46	136	50	47	80	112	50	61	125	99	4	2093	....
James T. Neville, R	73	103	129	106	207	148	42	60	84	51	146	39	71	118	96	33	54	158	61	38	77	70	135	8	2107	14
Rep. in Congress, 2nd Dist.:																										
W. W. Rucker, D	53	39	190	196	128	203	80	76	129	53	107	52	74	50	138	50	60	87	121	54	61	123	104	2	2230	2204
George H. Cox, Soc	2	1	2	2	1	3	...	....	....	...	1	...	1	2	1	...	6	1	....	1	...	1	1	...	26	....
State Senator, 4th Dist.:																										
O. A. Pickett, R	77	103	131	112	214	156	43	61	86	53	135	35	71	118	100	34	55	160	61	41	75	74	138	6	2139	2127
Elias R. Anderson, Soc	1	...	1	....	1	1	...	...	....	...	1	...	...	3	1	...	...	1	....	...	...	1	1	...	12	....
Representative:																										
James E. Watkins, D	47	33	179	188	126	200	79	67	111	52	88	49	73	47	137	51	47	81	112	51	63	126	54	2	2063	....
A. J. Buster, R	74	103	120	108	200	137	40	65	85	52	150	39	71	118	95	32	54	157	59	37	75	70	178	5	2124	61
Presiding Judge County Court:																										
R. W. Reynolds, D	37	23	140	161	111	174	54	69	96	44	69	47	62	36	95	37	44	66	101	39	61	92	92	1	1751	....
Andy Prager, R	81	113	159	131	217	164	65	64	100	58	167	42	83	129	132	45	56	172	71	48	77	102	139	6	2421	670
Judge County Court, Western Dist.:																										
Wm. McCarthy, D	42	26	....	....	....	....	....	....	109	47	....	....	....	37	145	46	...	75	98	....	....	49	....	....	674	....
J. B. Vanzant, R	77	110	....	....	....	....	....	....	83	57	....	....	....	126	82	36	...	159	73	....	....	139	....	....	942	268
Judge County Court, Eastern Dist.:																										
Charles Young, D	....	....	163	173	124	184	81	78	....	....	151	51	108	....	....	....	41	....	....	49	62	....	79	....	1344	158
W. E. Beat, R	....	....	135	119	200	152	38	55	....	....	84	38	35	....	....	....	58	....	....	39	75	....	153	5	1186	....
Judge Probate Court:																										
Baldwin B. Gill, D	37	12	181	190	128	215	73	66	104	48	87	50	67	35	127	46	45	61	107	51	62	123	101	4	2020	....
A. T. Weatherby, R	83	123	116	99	196	123	46	66	91	54	149	39	78	130	105	37	55	175	65	36	74	76	131	4	2551	131
Clerk Circuit Court:																										
Drew P. Tye, D	42	27	168	184	125	194	76	68	114	47	84	48	73	41	133	48	47	57	103	49	61	104	98	3	1994	....
Byrd L. Hamblin, R	76	109	128	109	196	141	43	64	82	57	150	41	72	122	92	35	51	178	64	38	74	87	135	6	2150	156
Clerk County Court:																										
Maurice Dormey, D	61	45	146	167	156	173	56	69	81	40	80	40	67	43	105	46	43	62	99	45	68	104	81	2	1879	....
John M. Gallatin, R	58	91	154	126	170	160	63	62	114	63	153	49	78	119	121	35	56	172	70	42	70	89	149	7	2271	392
Recorder of Deeds:																										
W. L. Cox, D	55	35	168	169	128	186	88	70	130	64	106	51	82	51	160	52	45	96	112	48	65	133	103	3	2200	225
Alf M. Meek, R	64	101	132	120	196	152	32	63	65	40	127	38	63	112	74	31	56	142	60	38	71	62	131	5	1975	....
Prosecuting Attorney:																										
Frank W. Ashby, D	52	35	168	218	184	210	80	82	124	58	108	52	84	48	142	53	53	93	105	57	76	134	105	5	2326	483
Nolan M. Chapman, R	68	100	130	73	139	127	40	50	73	45	130	37	56	116	86	30	47	144	66	31	60	62	129	4	1843	....

VOTE BY PRECINCTS FOR STATE AND COUNTY OFFICERS—*Continued.*

Official vote of McDonald county, 1918.	Anderson	Hart	May	Center	Cyclone	Goodman	McNatt	Elkhorn	Elk River	Coy	Tiff City	Mountain	Lanagan	Pineville	Greenwood	Southwest City	Richwood	White Rock	Total vote	Majority
Senator in Congress:																				
Joseph W. Folk, D	162	29	53	80	33	106	55	138	72	67	38	59	21	174	15	100	142	63	1407	107
Selden P. Spencer, R	198	26	52	67	41	92	95	87	93	64	37	22	22	138	16	76	92	82	1300	....
Superintendent of Public Schools:																				
Uel W. Lamkin, D	157	29	53	80	33	106	57	136	74	67	37	59	22	175	15	99	141	62	1402	97
Samuel A. Baker, R	202	27	53	67	41	93	93	88	90	64	38	22	22	138	16	76	92	83	1305	....
Judge Supreme Court:																				
Waller W. Graves, D	154	29	53	79	33	106	58	139	73	66	37	59	22	173	15	100	141	62	1399	94
James T. Neville, R	202	27	53	64	41	93	94	86	91	65	38	22	22	140	16	76	92	83	1305	....
Representative in Congress, 15th Dist.:																				
Perl D. Decker, D	151	30	55	78	32	102	56	132	76	71	37	57	20	180	14	95	140	63	1389	73
I. V. McPherson, R	207	26	51	65	41	96	99	90	89	61	37	24	22	136	17	80	92	83	1316	....
State Senator, 18th Dist.:																				
Robert J. Mitchell, D	160	29	53	79	33	106	60	134	76	66	37	59	22	173	15	98	140	62	1402	99
Loren E. Seneker, R	200	27	52	65	41	92	94	88	89	65	38	22	22	140	16	77	92	83	1303	....
Representative:																				
W. O. Dixon, D	157	29	56	81	32	104	59	138	76	63	38	59	21	172	14	99	140	64	1402	97
Wm. Stucke, R	200	26	49	65	42	95	94	87	89	68	38	23	22	140	16	77	92	82	1305	....
Presiding Judge County Court:																				
Geo. Rose, D	157	30	52	85	33	102	59	137	54	66	31	60	22	160	14	87	140	63	1352	....
W. H. Legg, R	203	26	55	60	42	96	95	87	108	64	43	22	22	152	16	88	92	82	1353	1
Judge County Court, Eastern Dist.:																				
C. C. Knisely, D	....	....	....	89	32	106	59	125	....	....	....	60	....	....	....	....	138	65	674	93
W. M. Dopp, R	....	....	....	57	42	92	95	100	....	....	....	21	....	....	....	....	93	81	581	....
Judge County Court, Western Dist.:																				
Mead Hickman, D	137	25	67	....	....	....	....	....	75	64	33	....	20	162	15	96	....	....	694	....
Jas. A. Roark, R	225	31	42	....	....	....	....	....	90	66	43	....	23	151	16	78	....	....	765	71
Judge Probate Court:																				
J. C. Jones, D	143	27	54	64	29	98	52	124	67	65	35	60	17	161	14	94	123	67	1294	....
Geo. W. Coombes, R	213	29	51	71	42	100	102	93	94	64	39	21	25	146	17	80	95	79	1361	67
Clerk Circuit Court:																				
Judge W. Chapman, D	127	27	51	78	36	102	60	133	75	55	32	63	23	183	14	97	140	61	1357	3
Wm. R. Lipscomb, R	232	29	58	65	37	98	92	90	89	75	45	19	22	131	17	78	92	85	1354	....
Clerk County Court:																				
Grover C. Hayes, D	141	29	50	79	36	81	72	133	73	63	37	60	22	190	15	96	140	62	1379	44
F. L. Snodgrass, R	217	27	61	66	37	117	82	90	91	68	40	22	22	124	16	80	92	83	1335	....
County Collector:																				
C. K. Edmonds, D	139	28	51	72	28	113	70	141	71	70	37	58	20	157	15	100	142	45	1357	8
E. E. Matteson, R	225	28	57	69	48	87	81	78	91	61	38	26	25	156	16	75	88	100	1349	....
Recorder of Deeds:																				
A. W. Chenoweth, D	163	29	57	60	41	107	60	135	78	66	37	71	25	193	14	100	130	66	1432	156
R. H. Buck, R	199	27	51	83	34	91	95	90	84	64	39	13	19	119	17	75	97	79	1276	....
Prosecuting Attorney:																				
O. R. Puckett, D	149	26	56	76	32	102	61	125	75	62	29	60	23	153	13	81	132	64	1319	....
R. W. Tener, R	210	30	54	63	42	95	93	92	84	67	43	22	19	157	17	87	96	81	1352	33

VOTE BY PRECINCTS FOR STATE AND COUNTY OFFICERS—*Continued.*

Official vote of Macon county, 1918.	Middle Fork.	Round Grove.	Ten Mile.	Jackson.	Johnson.	Narrows.	Hudson.	Macon, 1st ward.	Macon, 2nd ward.	Macon, 3rd ward.	Macon, 4th ward.	Eagle.	Lyda.	LaPlata Tp.	LaPlata, 1st ward.	LaPlata, 2nd ward.	E. Chariton.	W. Chariton.	Keota.	N. Bevier.
Senator in Congress:																				
Joseph W. Folk, D	111	79	74	79	33	119	68	96	88	60	58	49	158	84	88	92	69	80	47	57
Selden P. Spencer, R	47	71	88	52	38	108	107	118	51	112	93	100	98	55	68	64	99	47	39	59
Superintendent of Public Schools:																				
Uel W. Lamkin, D	117	89	81	82	33	139	72	105	100	66	75	52	162	87	88	91	47	82	51	57
Samuel A. Baker, R	44	67	87	51	38	88	104	109	43	103	78	97	92	52	68	66	83	43	47	60
Judge Supreme Court:																				
Waller W. Graves, D	116	88	81	80	33	139	73	102	100	67	73	51	163	87	88	92	74	79	52	57
James T. Neville, R	44	67	87	51	38	88	104	111	44	104	79	97	91	53	67	65	83	43	35	60
Representative in Congress, 1st Dist.:																				
Milton A. Romjue, D	121	94	87	94	33	150	90	128	113	78	76	68	170	91	89	95	81	78	56	64
F. C. Millspaugh, R	40	62	81	37	38	80	89	84	29	98	72	80	82	49	66	61	76	43	52	54
Representative:																				
Elmer O. Jones, D	115	87	83	81	33	139	73	100	101	70	74	52	162	88	90	92	76	82	54	57
J. G. Davis, R	44	68	85	49	38	89	105	113	40	102	77	92	92	50	65	64	82	45	33	62
Presiding Judge County Court:																				
D. A. Gross, D	116	85	82	74	32	140	74	105	100	70	74	52	176	86	88	90	75	85	52	53
G. W. Biddinger, R	44	70	86	55	38	88	103	108	43	103	78	97	76	53	67	65	81	43	36	63
Judge County Court, Southern Dist.:																				
W. F. Teter, D	112	81	....	....	....	150	73	99	99	70	74	....	....	....	....	....	89	83	52	57
W. W. Freeman, R	44	73	....	....	....	78	106	112	44	102	79	....	....	....	....	....	72	44	35	62
Judge County Court, Northern Dist.:																				
W. T. Bailey, D	....	....	81	80	32	....	....	....	....	....	....	53	162	84	88	92	....	....	....	....
H. L. Wilson, R	....	....	87	53	37	....	....	....	....	....	....	96	90	55	67	64	....	....	....	....
Judge Probate Court:																				
B. R. Williams, D	98	80	76	81	32	112	66	96	88	33	49	50	161	85	87	93	66	78	52	49
D. L. Dempsey, R	48	74	89	51	38	108	106	114	52	134	101	96	90	54	68	62	94	47	33	72
Clerk Circuit Court:																				
H. S. Easley, D	117	87	79	80	34	141	73	102	101	67	73	52	163	96	101	107	76	84	51	55
Robert Powell, R	44	67	87	52	37	87	106	110	43	105	78	97	92	44	54	50	82	43	37	60
Clerk County Court:																				
L. T. Dameron, D	116	87	82	77	33	139	77	103	103	74	72	49	163	88	88	91	75	87	54	58
W. F. Smith, R	45	69	85	54	38	89	102	107	38	102	80	99	91	51	67	63	84	41	34	61
County Collector:																				
Frank Dowell, D	117	89	83	78	33	145	67	114	107	70	76	54	158	87	88	91	79	98	51	55
W. H. Ketchum, R	43	67	84	53	38	80	102	98	35	103	76	94	98	53	67	65	78	31	33	65
Recorder of Deeds:																				
C. L. Stephens, D	117	91	85	99	32	136	76	108	104	71	76	62	190	88	89	95	74	85	52	59
F. H. Wilkerson, R	44	65	83	33	39	93	102	105	40	101	76	87	64	52	66	62	83	42	34	59
Prosecuting Attorney:																				
John V. Goodson, D	108	77	66	71	30	103	59	74	71	46	48	39	157	87	81	85	45	71	26	11
Waldo Edwards, R	49	73	97	56	39	121	116	139	64	125	103	107	95	53	72	70	109	54	58	115

VOTE BY PRECINCTS FOR STATE AND COUNTY OFFICERS—*Continued.*

Official vote of Macon county, 1918—Continued.	Bevier, 1st ward	Bevier, 2nd ward	Liberty	Independence	Richland	Morrow	Callao	E. Valley	W. Valley	E. Walnut	W. Walnut	S. Easley	N. Easley	E. Lingo	W. Lingo	Russell	White	Drake	Total vote	Majority
Senator in Congress:																				
Joseph W. Folk, D	98	74	103	116	59	74	128	56	19	72	44	27	36	71	33	32	128	71	2810	247
Selden P. Spencer, R	106	56	62	36	78	37	124	26	38	68	37	47	52	106	5	71	69	31	2563	....
Superintendent of Public Schools:																				
Uel W. Lamkin, D	98	77	112	116	60	82	133	63	17	72	45	27	36	75	33	33	132	73	2960	547
Samuel A. Baker, R	105	53	54	36	77	31	119	20	40	67	35	47	49	102	5	70	65	28	2413	....
Judge Supreme Court:																				
Waller W. Graves, D	101	75	112	116	60	82	127	63	17	72	44	27	36	75	33	33	131	73	2972	552
James T. Neville, R	102	52	54	36	77	31	124	20	40	67	37	47	51	102	5	70	66	28	2420	....
Representative in Congress, 1st Dist.:																				
Milton A. Romjue, D	107	88	110	114	58	87	137	60	21	75	45	28	38	79	33	36	132	73	3172	935
F. C. Millspaugh, R	95	43	52	36	77	25	117	22	36	64	37	46	49	97	4	72	64	28	2237	....
Representative:																				
Elmer O. Jones, D	102	77	113	115	61	82	131	64	18	73	46	29	38	74	33	35	133	75	3008	629
J. G. Davis, R	103	51	54	36	73	31	121	20	39	66	35	46	50	103	5	66	60	25	2379	....
Presiding Judge County Court:																				
D. A. Gross, D	98	76	112	119	48	82	131	63	17	70	44	28	37	73	33	31	131	74	2976	569
G. W. Biddinger, R	108	53	53	28	81	31	121	20	40	67	38	48	51	104	5	71	64	27	2407	....
Judge County Court, Southern Dist.:																				
W. F. Teter, D	98	77	....	....	....	79	118	....	....	....	....	....	....	68	33	....	....	....	1512	224
W. W. Freeman, R	107	53	....	....	....	33	131	....	....	....	....	....	....	108	5	....	....	....	1288	....
Judge County Court, Northern Dist.:																				
W. T. Bailey, D	....	....	113	117	61	....	....	64	20	94	54	32	38	....	....	32	136	74	1507	415
H. L. Wilson, R	....	....	52	36	76	....	....	20	37	46	27	43	50	....	....	71	59	26	1092	....
Judge Probate Court:																				
B. R. Williams, D	72	66	97	113	60	70	125	51	21	70	27	29	38	83	33	30	126	74	2717	106
D. L. Dempsey, R	135	66	60	37	76	38	125	29	36	68	49	45	48	94	5	74	69	26	2611	....
Clerk Circuit Court:																				
H. S. Easley, D	97	77	112	116	69	82	131	64	17	76	45	33	40	57	33	32	131	73	3024	641
Robert Powell, R	106	52	54	36	67	31	117	20	40	62	37	41	47	118	5	72	65	28	2373	....
Clerk County Court:																				
L. T. Dameron, D	99	79	114	118	60	89	163	65	17	73	45	27	36	75	33	32	131	72	3044	687
W. F. Smith, R	105	52	52	35	77	22	87	18	39	64	37	47	50	102	5	72	64	29	2357	....
County Collector:																				
Frank Dowell, D	103	80	111	115	60	89	138	64	16	72	44	27	38	77	33	33	131	73	3053	708
W. H. Ketchum, R	103	49	52	36	77	22	114	20	40	67	38	47	49	100	5	70	65	28	2345	....
Recorder of Deeds:																				
C. L. Stephens, D	100	79	115	126	60	85	132	64	17	72	45	27	36	75	33	32	132	72	3091	771
F. H. Wilkerson, R	104	50	51	27	77	28	122	20	40	67	36	47	50	102	5	72	64	28	2320	....
Prosecuting Attorney:																				
John V. Goodson, D	9	9	82	110	58	67	116	53	18	69	41	27	36	105	33	30	130	73	2421	....
Waldo Edwards, R	199	133	78	39	78	42	129	30	39	71	41	46	51	70	5	74	65	28	2933	512

VOTE BY PRECINCTS FOR STATE AND COUNTY OFFICERS—*Continued.*

Official vote of Madison county, 1918.	Frederick-town, 1	Frederick-town, 2	Frederick-town, 3	Mine Lamotte	German S. H.	Oak Grove	Roselle	Ashlock S. H.	Higdon	Cornwall	Marquand	Buckhorn	Saco	Reeves S. H.	Jewett	Black Mountain	Faro	Zion	Little Vine	Absentee vote	Total vote	Majority
Senator in Congress:																						
Joseph W. Folk, D	132	115	134	38	16	35	17	26	12	50	161	25	44	11	6	12	13	28	48	9	932	....
Selden P. Spencer, R	144	154	146	97	24	26	34	12	53	47	103	24	15	17	24	16	13	9	29	4	991	59
Superintendent of Public Schools:																						
Uel W. Lamkin, D	142	119	140	39	17	38	17	26	14	50	162	25	44	11	8	11	13	28	48	8	960	....
Samuel A. Baker, R	137	148	139	94	24	24	34	12	51	45	102	24	15	17	23	17	13	9	29	4	961	1
Judge Supreme Court:																						
Waller W. Graves, D	145	116	147	39	17	38	18	26	14	50	162	25	44	11	8	12	13	28	48	9	970	12
James T. Neville, R	140	147	134	97	24	24	33	12	51	47	102	24	16	17	23	16	13	9	29	4	962	....
Representative in Congress, 13th Dist.:																						
Arthur T. Brewster, D	139	119	139	38	17	38	16	26	14	50	162	25	44	11	8	11	13	27	45	8	950	....
Marion E. Rhodes, R	140	149	140	97	24	24	35	12	51	47	101	24	15	17	23	17	13	10	29	3	971	21
State Senator, 26th Dist.:																						
John H. Tetley, D	138	118	133	32	13	37	17	25	15	50	162	25	44	11	8	12	14	28	50	5	937	....
Chas. J. Belken, R	139	146	145	100	26	24	34	13	50	46	102	24	15	17	23	16	12	7	26	5	970	33
Representative:																						
N. B. Watts, D	141	112	147	42	16	36	17	25	32	48	158	26	44	11	7	10	13	29	45	6	965	23
H. P. Ward, R	136	152	130	95	26	26	34	13	29	49	104	23	14	17	23	18	13	8	30	2	942	....
Presiding Judge County Court:																						
James B. Bennett, D	143	120	144	38	19	36	17	21	13	78	162	25	43	10	7	9	5	28	41	6	965	7
W. T. Young, R	139	146	137	98	23	26	34	17	52	19	99	24	17	18	24	18	21	9	35	2	958	....
Judge County Court, 1st Dist.:																						
William Gudger, D	140	121	145	37	28	37	16	25	....	....	....	....	....	....	....	....	....	....	....	6	555	....
Ulysses S. Skaggs, R	140	140	130	99	15	24	35	13	....	....	....	....	....	....	....	....	....	....	....	2	598	43
Judge County Court, 2nd Dist.:																						
Charles Barrett, D	....	....	....	....	....	....	....	....	14	49	162	21	45	11	8	10	12	27	47	...	406	....
Judge Probate Court:																						
James M. Ross, D	143	111	128	35	18	37	17	26	12	47	155	25	43	11	8	12	11	17	48	4	908	....
Isaac J. Pirtle, R	131	155	151	101	25	25	34	12	53	49	103	24	16	16	23	16	13	15	28	1	991	83
Clerk Circuit Court:																						
J. M. White, D	142	118	140	39	17	38	17	26	13	49	162	26	45	11	7	12	12	29	46	6	955	....
Levi S. Rowland, R	138	145	139	98	26	24	34	12	50	47	100	23	13	16	24	16	13	8	31	3	960	5
Clerk County Court:																						
E. S. Sitzes, D	149	123	149	39	18	38	17	25	16	52	162	30	47	11	7	12	13	30	50	6	994	76
John I. Conrad, R	128	141	126	97	24	23	34	13	49	46	98	19	13	17	24	16	13	7	27	3	918	....
County Collector:																						
Will Graham, D	147	121	151	38	23	37	19	26	14	47	151	24	39	7	7	9	15	29	52	7	963	18
J. S. N. Farquhar, R	130	144	129	99	20	24	32	12	51	49	105	24	19	19	24	19	11	8	24	2	945	....
Prosecuting Attorney:																						
Jos. F. Chilton, D	118	97	112	38	14	33	12	26	14	49	156	19	41	11	8	9	11	27	42	4	841	....
David M. Tesreau, R	150	159	161	95	27	28	38	12	50	47	102	24	18	16	22	18	13	8	30	3	1021	180

VOTE BY PRECINCTS FOR STATE AND COUNTY OFFICERS—*Continued.*

Official vote of Maries county, 1918.	Dry Creek	S. Miller	N. Miller	S. Boone	N. Boone	S. Jackson	N. Jackson	Spring Creek	E. Johnson	W. Johnson	Belle	Summerfield	Lindell	High Gate	Total vote	Majority
Senator in Congress:																
Joseph W. Folk, D	61	37	45	55	85	183	21	40	58	117	104	17	28	32	883	318
Selden P. Spencer, R	50	34	73	13	24	66	4	37	34	69	94	26	18	23	565	.....
Superintendent of Public Schools:																
Uel W. Lamkin, D	62	36	69	56	90	194	20	39	59	120	100	18	31	32	926	414
Samuel A. Baker, R	49	35	47	12	18	59	5	39	32	55	97	25	16	23	512	.....
Judge Supreme Court:																
Waller W. Graves, D	62	36	69	56	90	194	20	40	58	121	101	18	31	32	928	416
James T. Neville, R	49	34	49	12	19	58	5	38	33	55	96	25	16	23	512	.....
Representative in Congress, 16th Dist.:																
Thomas L. Rubey, D	63	37	64	57	90	193	20	43	59	121	106	18	31	33	935	436
S. A. Shelton, R	48	34	55	11	18	57	5	35	31	55	87	25	16	22	499	.....
Representative:																
F. M. Carrington, D	53	34	45	54	84	180	21	37	58	121	102	19	28	32	868	301
A. J. Crider, R	68	36	72	14	24	69	3	41	32	52	92	23	18	23	567	.....
Presiding Judge County Court:																
G. W. Cordsmeyer, D	55	34	30	52	80	170	21	44	59	119	95	17	31	30	837	248
J. O. Bassett, R	55	36	87	15	27	81	4	32	33	59	97	25	15	23	589	.....
Judge County Court, 1st Dist.:																
John Behm, D	57	32	47	55	87	179	20	.....	.....	.....	.....	.....	.....	.....	477	213
J. H. Waidelich, R	51	36	72	13	19	69	4	.....	.....	.....	.....	.....	.....	.....	264	.....
Judge County Court, 2nd Dist.:																
S. L. Hildebrand, D	.....	.....	.....	.....	.....	.....	.....	30	62	100	85	17	16	29	339	8
W. R. Snodgrass, R	.....	.....	.....	.....	.....	.....	.....	49	28	72	104	25	28	25	331	.....
Judge Probate Court:																
W. N. Birdsong, D	63	35	64	56	90	194	20	43	59	120	96	18	30	31	919	411
W. F. Lindner, R	49	35	52	12	19	58	5	35	31	52	97	25	16	22	508	.....
Clerk Circuit Court:																
J. T. Davis, D	74	38	54	59	90	191	20	45	60	123	100	18	32	31	935	445
J. F. Montague, R	37	33	63	9	18	60	5	32	31	49	93	24	13	23	490	.....
Clerk County Court:																
J. C. Graham, D	64	38	67	57	53	180	21	42	59	119	99	18	31	32	880	329
G. E. Gray, R	52	33	52	11	52	70	4	36	32	53	95	22	16	23	551	.....
County Collector:																
J. M. Murphy, D	63	38	60	50	87	193	20	41	56	121	101	18	31	31	910	404
G. W. Butcher, R	47	32	56	15	20	56	5	36	34	51	94	23	15	22	506	.....
Prosecuting Attorney:																
L. B. Hutchison, D	58	34	66	58	87	192	21	39	63	125	101	20	32	34	930	.....

VOTE BY PRECINCTS FOR STATE AND COUNTY OFFICERS—*Continued.*

Official vote of Marion county, 1918.	Hannibal, 1st ward	Hannibal, 2nd ward	Hannibal, 3rd ward	Hannibal, 4th ward	Hannibal, 5th ward	Hannibal, 6th ward	Oakwood	Schoknecht's Store	Withers Mill	Dunlap Shop	Palmyra, City Hall	Palmyra, Courthouse	West Ely	Cooper S. H.	Warren	Shannon Shop	Ely
Senator in Congress:																	
Joseph W. Folk, D	255	201	149	297	186	306	86	42	57	43	100	216	36	40	118	17	32
Selden P. Spencer, R	298	194	142	214	219	281	43	41	29	27	57	61	47	40	60	11	10
Superintendent of Public Schools:																	
Uel W. Lamkin, D	322	264	191	358	206	337	94	44	58	52	110	225	40	40	117	17	33
Samuel A. Baker, R	236	133	99	167	201	247	33	39	28	24	50	54	43	40	64	11	10
Judge Supreme Court:																	
Waller W. Graves, D	328	265	194	357	205	335	96	44	59	52	108	224	39	40	118	17	34
James T. Neville, R	231	133	97	163	204	249	32	37	27	24	49	54	44	40	63	11	10
Representative in Congress, 1st Dist.:																	
M. A. Romjue, D	311	254	193	354	204	337	94	43	59	52	108	224	43	40	117	17	34
Frank C. Millspaugh, R	241	141	98	164	205	262	34	38	27	24	48	54	40	40	62	11	10
Clerk Hannibal Court of Common Pleas:																	
Gardner S. Brockenbrough, D	323	271	192	336	206	345	94	44	59	53	....	....	....	....	....	....	....
William Bennett, R	237	122	101	185	204	243	33	36	27	24	....	....	....	....	....	....	....
Representative:																	
John Wallace Head, D	320	269	194	359	203	344	95	47	60	53	109	224	39	40	117	19	34
Frank B. Clay, R	237	128	85	167	205	245	33	35	26	24	48	53	43	40	63	9	10
Presiding Judge County Court:																	
Louis E. Frazer, D	326	276	197	361	207	343	97	47	59	51	110	224	39	40	116	18	34
Henry Bier, R	238	122	94	167	200	246	32	36	26	25	46	54	44	40	65	10	10
Judge County Court, Eastern Dist.:																	
Henry Scheidker, D	332	259	190	350	216	340	96	40	56	52	....	....	....	....	....	....	....
Harry Houck, R	230	137	90	169	190	240	33	41	30	23	....	....	....	....	....	....	....
Judge County Court, Western Dist.:																	
Thomas J. Crane, D	....	....	....	....	....	....	....	....	....	....	110	224	39	40	117	19	34
Edward Disselhorst, R	....	....	....	....	....	....	....	....	....	....	48	54	44	40	63	9	10
Judge Probate Court:																	
Byrne E. Bigger, D	335	275	195	374	203	355	96	51	58	51	110	225	39	41	117	17	34
John A. Sydney, R	225	116	91	152	199	231	32	31	27	25	48	54	44	39	64	11	10
Clerk Circuit Court:																	
William H. Scott, D	327	281	193	364	201	345	97	48	59	52	110	226	39	40	118	17	34
Frank Diemer, R	229	115	100	156	201	238	32	34	26	24	47	53	44	40	62	11	10
Clerk County Court:																	
Frank W. Lane, D	331	272	194	359	205	344	97	46	58	52	114	225	42	40	118	17	34
Hugh E. Hunter, R	229	125	96	162	204	235	32	36	26	24	46	53	41	40	62	11	10
County Collector:																	
Frank G. Richards, D	325	274	193	359	208	341	98	47	60	52	111	225	39	40	117	17	34
Charles O. Mayes, R	234	120	97	170	200	242	31	35	26	25	47	54	44	40	62	11	10
Public Administrator (unexpired term):																	
John L. Richards, D	322	257	179	358	206	344	95	44	59	53	109	224	39	40	115	17	34
W. F. Chamberlain, R	237	138	99	167	202	241	34	38	27	24	49	54	44	40	64	11	10
Prosecuting Attorney:																	
Roy Hamlin, D	347	279	181	373	211	367	98	51	58	53	106	224	41	41	117	17	34

VOTE BY PRECINCTS FOR STATE AND COUNTY OFFICERS—*Continued.*

Official vote of Marion county, 1918—Continued.	Monroe	Philadelphia	Cherry Dell	Pafford Store	Heather	Emerson	Nelsonville	Hester	Bostwick S. H.	Smileyville	Cave Shop	W. Quincy	Salem S. H.	Absentee vote	Total vote	Majority
Senator in Congress:																
Joseph W. Folk, D	44	122	30	14	32	76	56	48	12	106	40	29	18	15	2823	858
Selden P. Spencer, R	19	12	3	20	4	13	30	12	15	33	13	7	7	3	1965	.....
Superintendent of Public Schools:																
Uel W. Lamkin, D	46	128	30	14	32	76	55	48	13	109	41	29	18	17	3164	1505
Samuel A. Baker, R	18	10	3	19	4	13	30	12	14	30	12	7	7	1	1659	.....
Judge Supreme Court:																
Waller W. Graves, D	46	128	30	14	32	76	56	48	12	109	41	29	19	17	3172	1526
James T. Neville, R	18	10	3	19	4	13	30	12	14	30	12	7	6	.....	1646	.....
Representative in Congress, 1st Dist.:																
M. A. Romjue, D	44	124	30	14	32	76	57	48	13	107	40	29	18	7	3123	1441
Frank C. Millspaugh, R	20	11	3	20	4	13	29	12	14	31	13	7	6	.....	1682	.....
Clerk Hannibal Court of Common Pleas:																
Gardner S. Brockenbrough, D	.....	.....	.....	.....	.....	.....	.....	.....	.....	.....	.....	.....	.....	1	1924	712
William Bennett, R	.....	.....	.....	.....	.....	.....	.....	.....	.....	.....	.....	.....	.....	.....	1212	.....
Representative:																
John Wallace Head, D	45	125	30	14	32	76	56	48	13	110	40	29	19	4	3167	1540
Frank B. Clay, R	18	11	3	19	4	13	29	12	14	29	12	7	5	.....	1627	.....
Presiding Judge County Court:																
Louis E. Frazer, D	46	126	30	14	32	76	54	48	13	108	41	29	19	5	3186	1551
Henry Bier, R	18	10	3	20	4	13	30	12	14	31	12	7	6	.....	1635	.....
Judge County Court, Eastern Dist.:																
Henry Scheidker, D	.....	.....	.....	.....	.....	.....	.....	.....	.....	.....	.....	.....	.....	.....	1935	752
Harry Houck, R	.....	.....	.....	.....	.....	.....	.....	.....	.....	.....	.....	.....	.....	4	1183	.....
Judge County Court, Western Dist.:																
Thomas J. Crane, D	46	125	30	14	32	76	56	48	13	109	40	29	18	2	1221	777
Edward Disselhorst, R	18	9	3	19	4	13	29	12	14	30	12	7	6	.....	444	.....
Judge Probate Court:																
Byrne E. Bigger, D	46	127	30	14	32	76	55	48	13	109	41	29	19	5	3220	1743
John A. Sydney, R	18	10	3	19	4	13	30	12	14	30	12	7	6	.....	1577	.....
Clerk Circuit Court:																
William H. Scott, D	46	126	30	14	32	76	55	48	13	108	41	29	19	5	3193	1591
Frank Diemer, R	18	10	3	20	4	13	30	12	14	31	12	7	6	.....	1602	.....
Clerk County Court:																
Frank W. Lane, D	46	125	30	14	32	76	55	48	13	108	40	29	19	5	3188	1577
Hugh E. Hunter, R	18	10	3	19	4	13	30	12	14	30	13	7	6	.....	1611	.....
County Collector:																
Frank G. Richards, D	46	127	30	14	32	76	55	48	13	109	41	29	19	5	3184	1558
Charles O. Mayes, R	18	10	3	19	4	13	30	12	14	30	12	7	6	.....	1626	.....
Public Administrator (unexpired term):																
John L. Richards, D	46	127	30	14	32	76	55	48	13	109	41	29	19	1	3135	1478
W. F. Chamberlain, R	18	10	3	19	4	13	30	12	14	30	12	7	6	.....	1657	.....
Prosecuting Attorney:																
Roy Hamlin, D	46	125	30	14	32	76	55	48	13	108	41	29	19	4	3238	1685
J. F. Culler, R	18	10	3	19	4	13	30	12	14	31	12	7	6	1	1553	.....

VOTE BY PRECINCTS FOR STATE AND COUNTY OFFICERS—*Continued.*

Official vote of Mercer county, 1918.	Somersett...	N. Marion..	S. Marion...	Lindley....	Harrison....	Morgan.....	Ravanna....	Medicine...	Washington.	Madison....	Total vote..	Majority...
Senator in Congress:												
Joseph W. Folk, D	48	32	51	52	48	98	59	34	34	45	501	.....
Selden P. Spencer, R	70	32	140	97	79	278	163	123	176	124	1282	781
Superintendent of Public Schools:												
Uel W. Lamkin, D	50	30	50	47	46	98	58	34	34	44	491	.....
Samuel A. Baker, R	70	32	139	100	81	276	164	123	176	127	1288	797
Judge Supreme Court:												
Waller W. Graves, D	50	31	50	47	46	99	58	34	34	45	494	.....
James T. Neville, R	70	33	141	101	81	277	164	124	176	125	1292	798
Representative in Congress, 3rd Dist.:												
J. W. Alexander, D	49	31	48	50	47	101	59	33	35	43	496	.....
John E. Frost, R	71	34	146	100	79	272	161	123	172	126	1284	788
Judge Circuit Court, 3rd Dist.:												
O. A. Pickett, R	71	34	145	102	86	285	168	127	173	129	1320	.....
Representative:												
Jas. E. Todd, R	73	33	147	107	101	300	180	133	176	129	1379	.....
Presiding Judge County Court:												
Wm. T. Goodin, R	69	35	149	106	101	289	169	124	172	126	1340	.....
Judge County Court, 1st Dist.:												
W. A. Constable, R	.....	.....	.....	106	98	289	.....	.....	.....	129	622	.....
Judge County Court, 2nd Dist.:												
W. D. Miller, R	71	33	142	.....	.....	.....	167	130	172	.....	715	.....
Judge Probate Court:												
John Brantley, R	75	35	144	107	94	289	167	127	176	130	1344	.....
Clerk Circuit Court and Recorder of Deeds:												
Grant Duble, R	70	34	143	107	94	289	169	124	176	128	1337	.....
Clerk County Court:												
E. A. McDonald, R	74	33	143	105	91	289	173	127	173	127	1335	.....
Prosecuting Attorney:												
R. W. Steckman, D	47	28	51	48	50	98	58	36	38	46	500	.....
Wm. S. Thompson, R	70	35	138	96	76	293	161	120	163	118	1250	750

VOTE BY PRECINCTS FOR STATE AND COUNTY OFFICERS—*Continued.*

Official vote of Miller county, 1918.	Rocky Mt.	Bagnell	W. Aurora	Tuscumbia	Olean	Rock Island	Eldon	Spring Garden	Etterville	Mt. Pleasant	Claxby	Capps	Pleasant Farm	St. Elizabeth	Mary's Home	Elm Springs	Brumley	Kaiser	Ulman	Brays	Alder Spgs.	Browns	Iberia	Total vote	Majority
Senator in Congress:																									
Joseph W. Folk, D	21	35	38	67	77	89	142	43	34	19	20	15	9	34	34	14	29	7	26	31	19	90	25	918	....
Selden P. Spencer, R	30	74	44	142	109	59	176	24	51	18	56	55	28	53	66	15	200	26	59	34	39	168	147	1673	755
Superintendent of Public Schools:																									
Uel W. Lamkin, D	19	35	35	67	79	91	143	42	35	20	26	18	8	43	45	14	30	8	26	37	20	91	25	957	....
Samuel A. Baker, R	31	73	46	144	107	57	172	24	50	18	50	52	29	45	57	15	200	25	59	30	39	167	146	1636	679
Judge Supreme Court:																									
Waller W. Graves, D	19	36	37	67	80	92	142	43	35	20	26	18	8	47	44	14	30	8	27	37	20	89	24	963	....
James T. Neville, R	31	73	45	144	106	58	176	24	50	18	48	52	29	42	60	15	200	25	58	30	39	166	145	1634	671
Representative in Congress, 8th Dist.:																									
W. L. Nelson, D	20	36	39	68	80	95	150	43	35	20	25	16	7	41	40	14	29	8	26	35	20	90	24	961	....
North T. Gentry, R	30	73	44	142	105	59	171	25	50	18	51	52	29	45	62	14	202	25	59	31	39	167	149	1642	681
Representative:																									
Elmer Barton, D	21	37	39	75	89	96	178	40	33	20	27	19	10	43	45	15	40	10	27	36	20	98	32	1050	....
S. Walker Agee, R	28	71	44	135	95	61	137	29	52	18	49	50	25	44	56	15	189	23	55	32	39	160	136	1543	493
Presiding Judge County Court:																									
Louis Edwards, R	32	73	46	153	104	57	181	28	48	18	49	66	28	48	59	15	200	22	62	30	39	167	146	1672	....
Judge County Court, 1st Dist.:																									
S. G. Crum, D	21	34	42	67	97	104	187	44	32	24	....	....	....	....	....	....	....	....	....	....	....	....	....	652	2
J. H. Browning, R	29	73	41	143	90	51	134	24	51	14	....	....	....	....	....	....	....	....	....	....	....	....	....	650	....
Judge County Court, 2nd Dist.:																									
T. J. Duncan, R	....	....	....	....	....	....	....	....	....	....	49	54	29	47	60	15	202	23	60	31	40	171	146	927	....
Judge Probate Court:																									
Thos. T. Lewis, R	31	73	45	144	108	60	178	31	50	18	49	53	29	45	58	18	200	25	63	30	39	173	149	1669	....
Clerk Circuit Court:																									
Homer W. Houston, D	20	31	37	50	76	89	141	39	32	19	28	16	8	39	34	10	29	9	26	40	20	91	24	908	....
Geo. P. Swanson, R	30	78	46	161	111	61	177	32	53	19	48	54	29	48	68	19	200	24	59	28	39	167	146	1697	789
Clerk County Court:																									
Edward P. Clark, R	32	73	47	158	112	76	181	33	50	19	50	55	29	45	62	17	200	25	62	30	39	167	146	1708	....
County Collector:																									
S. T. Harrison, D	19	36	43	69	84	113	170	42	35	20	25	10	8	46	47	12	29	11	26	32	15	68	24	984	....
C. C. Setser, R	30	73	41	140	101	44	149	27	50	18	51	59	29	43	57	17	198	21	59	36	44	189	146	1622	638
Prosecuting Attorney:																									
R. T. White, D	20	37	48	53	87	103	157	44	36	22	27	17	9	46	49	17	29	11	25	38	20	90	24	1010	....
H. L. Donnelly, R	29	71	35	155	96	49	162	24	49	15	47	50	28	42	52	11	198	22	60	30	39	167	144	1575	565

VOTE BY PRECINCTS FOR STATE AND COUNTY OFFICERS—*Continued.*

Official vote of Mississippi county, 1918.	Charleston, 1	Charleston, 2	Charleston 3.	Bertrand...	E. Prairie, 1.	E. Prairie, 2.	Dorena.....	Wolf Island.	Crosno.....	Henson.....	Wyatt.....	Cary Bird...	Anniston....	Total vote..	Majority....
Senator in Congress:															
Joseph W. Folk, D	223	157	46	116	127	71	51	46	40	17	49	38	67	1048	354
Selden P. Spencer, R	126	101	33	43	82	29	4	86	81	8	27	32	42	694	.....
Superintendent of Public Schools:															
Uel W. Lamkin, D	242	172	51	120	128	68	52	46	39	17	51	37	68	1091	440
Samuel A. Baker, R	103	92	28	40	79	51	3	86	82	8	26	32	41	651	.....
Judge Supreme Court:															
Waller W. Graves, D	241	171	51	120	131	79	52	46	39	17	52	37	66	1102	451
James T. Neville, R	104	92	28	40	77	31	3	86	82	88	26	32	42	651	.....
Representative in Congress, 14th Dist.:															
Joseph J. Russell, D	251	185	53	120	138	70	52	48	37	18	48	37	71	1128	525
Edward D. Hays, R	88	74	26	39	71	30	3	84	83	9	26	32	38	603	.....
Representative:															
R. A. Barry, D	242	175	50	119	131	73	52	46	39	15	51	57	65	1115	.....
Presiding Judge County Court:															
J. L. Vaughn, D	242	173	50	119	131	68	52	45	39	15	51	37	69	1091	.....
Judge County Court, 1st Dist.:															
L. B. Presson, D	241	173	50	115	....	.....	.....	.....	.....	.....	.....	.....	.....	579	.....
Judge County Court, 2nd Dist.:															
L. D. Millais, D	.....	.....	.....	.....	133	71	52	46	39	15	51	37	68	512	.....
Judge Probate Court:															
Jno. F. Martin, D	232	170	49	95	130	70	52	46	39	15	51	37	65	1051	388
Wm. Childress, R	98	93	29	64	70	30	3	86	82	8	26	32	42	663	.....
Clerk Circuit Court:															
F. F. Clarkson, D	235	174	51	119	130	70	52	43	39	16	50	37	65	1081	433
G. L. Pemberton, R	104	88	29	42	72	30	3	88	82	10	26	32	42	648	.....
Clerk County Court:															
B. B. Guthrie, D	245	173	51	121	133	74	52	46	39	15	52	37	67	1105	.....
County Collector:															
Ray D. Strickland, D	240	168	50	121	136	72	52	48	39	18	53	38	72	1107	483
S. P. Loebe, R	99	92	30	39	70	25	3	84	82	8	25	31	36	624	.....
Recorder of Deeds:															
F. F. Clarkson, D	235	174	51	119	130	70	52	43	39	16	50	37	65	1081	433
G. L. Pemberton, R	104	88	29	41	72	30	3	88	82	10	26	32	42	648	.....
Prosecuting Attorney:															
J. C. McDowell, D	242	174	51	121	127	71	52	45	39	15	51	36	68	1092	.....

VOTE BY PRECINCTS FOR STATE AND COUNTY OFFICERS—*Continued.*

Official vote of Moniteau county, 1918.	California, N.	California, S.	McGirk	Kliever	Jamestown	Lupus	Sandy Hook	Cedron	Clarksburg	Tipton	Fortuna	Latham	Norman	High Point	Corticelli	Enon	Absentee vote	Total vote	Majority
Senator in Congress:																			
Joseph W. Folk, D	109	167	58	50	106	100	16	10	124	165	56	151	44	68	64	20	3	1311	.....
Selden P. Spencer, R	218	220	101	35	141	43	64	54	96	171	66	117	33	109	67	46	4	1585	274
Superintendent of Public Schools:																			
Uel W. Lamkin, D	114	176	58	49	107	102	16	13	118	198	61	155	43	77	65	23	3	1378	.....
Samuel A. Baker, R	215	208	101	36	139	42	63	51	98	141	61	114	34	103	66	42	4	1518	140
Judge Supreme Court:																			
Waller W. Graves, D	118	176	57	50	106	102	16	13	123	200	60	155	43	77	65	23	3	1387	.....
James T. Neville, R	214	210	102	35	141	42	63	51	99	141	62	114	35	101	66	42	4	1522	135
Representative in Congress, 8th Dist.:																			
Wm. L. Nelson, D	117	173	59	51	105	103	17	12	127	180	66	162	44	77	66	23	2	1384	.....
North T. Gentry, R	215	214	100	34	140	41	63	52	95	158	56	108	34	102	66	43	2	1523	139
State Senator, 14th Dist.:																			
Robert M. Livesay, D	118	176	57	50	107	102	16	13	123	203	60	157	43	77	66	23	1	1392	.....
Lionel Davis, R	215	201	102	35	140	42	63	51	97	136	61	112	35	102	66	42	2	1502	110
Representative:																			
J. R. Proctor, D	138	192	70	53	108	104	16	13	123	198	62	144	40	66	65	23	1	1416	.....
W. Joe Allee, R	194	185	88	33	139	40	64	51	101	139	58	127	36	111	67	43	2	1478	62
Presiding Judge County Court:																			
D. S. Walker, D	98	174	57	52	106	103	17	17	121	191	63	152	51	89	61	18	1	1371	.....
Edw. C. Nischwitz, R	234	209	102	33	139	41	62	46	97	144	58	109	26	86	64	46	3	1499	128
Judge County Court, 1st Dist.:																			
A. V. Inglish, D	116	179	57	50	82	104	18	11	....	....	....	....	....	....	....	....	1	618	.....
S. C. Hoback, R	214	200	102	36	165	39	61	52	....	....	....	....	....	....	....	....	2	871	253
Judge County Court, 2nd Dist.:																			
Bennet Ivy, D	....	....	....	....	....	....	....	....	144	218	57	144	42	80	69	24	....	778	153
M. E. Lehman, R	....	....	....	....	....	....	....	....	77	118	64	126	36	99	64	41	....	625	.....
Judge Probate Court:																			
J. R. Elliott, D	153	220	69	53	115	96	26	17	113	159	58	165	52	82	71	21	1	1471	65
A. J. Thomas, R	179	161	90	30	130	42	54	46	105	179	62	99	25	96	61	44	3	1406	.....
Clerk Circuit Court:																			
A. M. Johnson, D	97	174	50	56	96	101	9	5	136	166	45	136	49	69	60	27	1	1277	.....
Chas. C. Treiber, R	226	198	107	30	150	43	71	58	83	162	76	120	27	104	70	38	3	1566	289
Clerk County Court:																			
Herman Miller, D	114	168	65	61	116	107	20	17	105	159	48	147	34	84	65	22	1	1333	.....
B. F. Howard, R	212	213	92	26	134	38	60	44	117	178	73	115	44	89	64	43	4	1546	213
County Collector:																			
T. M. Hirst, D	117	176	66	38	109	101	16	13	121	209	65	139	35	79	70	22	....	1376	.....
James M. Gray, R	216	202	91	47	137	42	63	49	97	125	56	122	43	98	63	43	5	1499	123
Prosecuting Attorney:																			
Roy L. Kay, D	130	168	45	51	96	106	15	13	123	165	93	142	31	79	67	18	3	1345	.....
S. C. Gill, R	202	215	113	34	152	37	65	50	97	166	17	119	45	99	64	46	2	1523	178

VOTE BY PRECINCTS FOR STATE AND COUNTY OFFICERS—*Continued.*

Official vote of Monroe county, 1918.	Monroe City	Indian Creek	Stoutsville	Florida	Victor	Santa Fe	Long Branch	Tulip	Middle Grove	Evansville	Ash	Madison	Holliday	Leesburg	Woodlawn	Granville	Spencer's Chapel	Greenwood	North Fork	Deer Creek	Goss	Cecil	Paris, 1st ward	Paris, 2nd ward	Total vote	Majority
Senator in Congress:																										
Joseph W. Folk, D	267	62	161	108	95	173	42	83	135	27	56	288	123	45	115	120	56	63	68	38	73	82	200	278	2758	2260
Selden P. Spencer, R	79	15	16	5	7	28	6	17	26	4	13	37	16	13	14	14	16	9	14	18	10	14	29	78	498	.....
Supt. of Public Schools:																										
Uel W. Lamkin, D	299	71	160	111	94	179	42	83	141	28	59	299	136	45	115	119	59	63	70	38	73	82	212	293	2874	2444
Samuel A. Baker, R	62	9	15	5	4	24	6	16	22	3	11	35	12	13	14	14	16	9	14	18	10	15	26	57	430	.....
Judge Supreme Court:																										
Waller W. Graves, D	299	71	161	111	98	179	42	83	141	28	60	298	136	45	115	119	59	63	71	38	73	83	213	293	2880	2450
James T. Neville, R	62	9	15	5	4	24	6	16	22	3	11	35	12	13	14	14	16	9	13	18	10	14	26	59	430	.....
Rep. in Congress, 2nd Dist.:																										
William W. Rucker, D	298	72	155	107	97	178	42	83	141	28	60	301	137	46	121	119	60	63	72	38	72	82	215	292	2879	.....
Representative:																										
W. E. Whitecotton, D	286	72	162	112	97	174	42	84	138	28	58	303	130	47	120	119	59	63	72	39	71	82	213	287	2858	.....
Presiding Judge County Court:																										
E. M. Lipp, D	297	72	161	110	97	181	42	83	142	28	61	302	131	48	120	120	60	63	72	38	72	84	217	297	2898	.....
Judge County Court, 1st Dist.:																										
J. D. Pryor, D	....	....	....	....	....	....	....	84	140	28	59	300	132	....	....	....	....	....	....	....	73	83	217	296	1412	.....
Judge County Court, 2nd Dist.:																										
A. G. Dooley, D	238	61	136	71	71	155	42	....	....	....	....	....	....	48	120	117	59	61	71	35	....	....	....	....	1285	.....
Judge Probate Court:																										
Penn Brace, D	296	72	162	111	98	180	42	85	141	28	61	300	134	48	119	119	59	63	72	39	73	83	219	293	2897	.....
Clerk Circuit Court:																										
T. W. McBride, D	299	72	162	111	98	178	42	85	141	28	61	301	136	47	118	121	60	63	72	39	73	83	217	293	2900	.....
Clerk County Court:																										
W. Frank Jones, D	300	72	160	110	96	178	42	90	142	28	61	303	134	47	118	119	60	63	71	39	72	84	213	290	2892	.....
County Collector:																										
J. Frank Crow, D	300	72	160	110	96	178	42	90	142	28	61	303	134	47	118	119	60	63	71	39	72	84	213	290	2892	.....
Prosecuting Attorney:																										
J. J. Browning, D	299	72	161	110	98	176	41	90	141	28	61	303	135	47	119	120	57	63	71	39	71	85	218	292	2897	.....

VOTE BY PRECINCTS FOR STATE AND COUNTY OFFICERS—*Continued.*

Official vote of Montgomery county, 1918.	Bellflower	High Hill	Jonesburg	Liege	Price's Branch	Danville	Mineola	New Florence	Americus	Big Spring	Bluffton	McKittrick	Rhineland	Buell	Montgomery, 1	Montgomery, 2	Gamma	Marling	Middletown	Wellsville, 1	Wellsville, 2	Total vote	Majority
Senator in Congress:																							
Joseph W. Folk, D	46	68	116	60	65	47	88	146	53	30	26	31	25	52	174	153	35	25	105	127	127	1599	....
Selden P. Spencer, R	79	71	82	31	27	34	54	103	78	70	23	71	173	55	168	119	77	38	145	142	163	1803	204
Superintendent of Public Schools:																							
Uel W. Lamkin, D	42	76	117	62	67	51	90	146	53	31	26	36	31	53	197	174	36	29	102	143	133	1695	....
Samuel A. Baker, R	80	64	82	29	25	32	52	105	79	69	23	70	167	54	152	101	78	35	147	130	159	1733	38
Judge Supreme Court:																							
Waller W. Graves, D	41	76	117	62	67	51	90	146	53	30	26	37	31	54	195	173	37	29	104	144	134	1697	....
James T. Neville, R	82	64	82	29	25	32	52	105	79	70	23	70	168	54	155	100	78	36	147	130	158	1739	42
Representative in Congress, 9th Dist.:																							
Champ Clark, D	47	72	119	59	67	51	89	147	55	32	26	34	33	54	199	173	35	31	104	144	133	1704	....
Bernard H. Dyer, R	76	68	80	31	25	32	52	102	78	68	23	68	166	54	149	103	78	34	146	126	159	1720	16
State Senator, 10th Dist.:																							
Frank G. Harris, D	41	75	116	63	67	51	90	146	53	32	26	37	31	54	195	171	33	29	103	144	138	1695	....
William C. Goshorn, R	80	64	82	27	29	32	52	101	79	68	23	69	167	54	154	104	81	36	148	129	153	1730	35
Representative:																							
W. T. May, D	44	75	117	62	66	50	82	144	59	31	25	39	32	53	188	161	35	27	102	145	147	1684	....
B. L. Blades, R	80	65	83	29	25	33	59	101	74	68	24	68	169	54	158	112	76	38	146	125	137	1724	40
Presiding Judge County Court:																							
W. M. White, D	44	75	117	61	68	47	90	146	53	32	26	37	32	53	239	181	37	28	92	94	113	1665	....
W. G. Martin, R	80	64	82	30	25	36	52	102	79	68	23	70	168	51	110	94	76	37	157	177	178	1759	94
Judge County Court, 1st Dist.:																							
Dennis R. Nolan, D	....	....	....	....	....	....	....	....	....	....	....	....	....	54	189	170	14	30	117	140	127	841	....
J. T. Ramsey, R	....	....	....	....	....	....	....	....	....	....	....	....	....	54	156	104	101	35	133	132	158	873	32
Judge County Court, 2nd Dist.:																							
W. M. Dixon, D	44	78	117	63	67	52	92	157	60	30	26	39	30	....	....	....	....	....	....	....	....	855	18
G. M. Huenefeld, R	78	62	82	28	25	30	50	88	72	63	23	68	168	....	....	....	....	....	....	....	....	837	....
Judge Probate Court:																							
E. P. Rosenberger, D	34	100	112	58	66	41	88	166	69	39	35	46	68	47	220	181	40	31	106	151	136	1834	298
J. E. Reeds, R	87	38	88	33	27	35	47	72	62	60	13	60	132	59	117	87	73	34	140	120	152	1536	....
Clerk Circuit Court:																							
R. G. McKibben, D	41	67	112	61	67	43	85	135	36	29	22	34	20	52	155	137	39	29	100	149	138	1551	....
Everett Barton, R	81	72	86	30	25	39	56	114	95	69	26	72	179	56	189	137	77	36	149	122	144	1854	303
Clerk County Court:																							
Ham Grigg, D	32	53	113	59	71	49	89	123	58	31	33	34	27	52	180	152	36	27	96	134	137	1586	....
E. W. Hunter, R	87	85	85	29	21	29	48	115	72	69	16	71	174	54	160	118	78	36	146	139	152	1784	198
County Collector:																							
Geo. G. Jones, D	44	74	123	63	69	58	101	153	59	34	28	38	41	58	229	206	41	32	92	158	140	1841	305
M. B. Strauk, R	75	61	72	27	24	23	39	91	70	65	20	68	159	40	115	69	74	33	153	114	144	1536	....
Recorder of Deeds:																							
A. B. Carr, D	41	73	133	61	67	50	88	144	49	23	23	36	29	52	193	165	36	29	100	143	128	1663	....
A. E. Meyer, R	82	66	67	29	25	32	52	103	83	73	23	71	171	55	150	109	79	36	147	132	159	1744	81
Prosecuting Attorney:																							
William C. Hughes, D	39	76	123	59	66	55	92	149	58	35	30	42	42	54	194	175	29	29	94	149	134	1724	28
Clyde C. Beck, R	87	63	77	33	26	28	48	98	74	64	19	64	157	53	153	95	85	36	155	126	155	1696	....

VOTE BY PRECINCTS FOR STATE AND COUNTY OFFICERS—*Continued.*

Official vote of Morgan county, 1918.	Akinsville	Barnett	Bethel	Boyles Mill	Brick S. H.	Excelsior	Florence	Gladstone	Glensted	Gravois Mill	Hubbard S. H.	Indian Creek	Marvin	Proctor	Ritchie	St. Martin	Stover	Syracuse	Versailles, E. ward	Versailles, W. ward	Total vote	Majority
Senator in Congress:																						
Joseph W. Folk, D	75	93	35	21	40	29	35	57	43	49	20	30	26	29	29	38	63	72	139	107	1031	....
Selden P. Spencer, R	61	90	34	18	39	74	214	23	13	29	32	19	15	39	31	26	298	100	138	115	1409	378
Superintendent of Public Schools:																						
Uel W. Lamkin, D	77	93	35	20	43	33	36	54	43	53	21	30	26	30	29	37	63	82	140	110	1056	....
Samuel A. Baker, R	62	90	34	19	36	72	213	25	13	26	31	19	15	39	31	26	298	94	139	114	1397	341
Judge Supreme Court:																						
Waller W. Graves, D	77	90	35	20	43	34	36	55	43	53	21	30	26	30	29	35	64	80	143	112	1057	....
James T. Neville, R	62	92	34	19	36	73	213	25	13	26	31	17	15	39	31	27	297	96	136	114	1397	340
Representative in Congress, 8th Dist.:																						
Wm. L. Nelson, D	77	95	35	20	41	32	35	53	43	55	21	32	26	31	29	37	62	79	144	114	1062	....
North T. Gentry, R	61	89	33	19	38	72	213	25	13	24	31	19	15	38	31	26	300	94	133	110	1385	323
State Senator, 14th Dist.:																						
Robt. M. Livesay, D	77	94	36	20	44	36	37	53	44	53	23	29	27	28	35	37	69	85	152	122	1102	....
Lionel Davis, R	59	89	32	19	35	70	211	24	11	26	29	19	14	39	25	26	292	91	121	102	1334	232
Representative:																						
Geo. H. Carpenter, D	95	93	37	22	44	43	48	52	47	51	25	31	29	38	36	45	86	111	174	134	1241	84
Fred Monsess, R	40	86	31	17	35	59	198	19	7	25	25	17	12	31	24	18	271	57	101	83	1157	....
Presiding Judge County Court:																						
R. A. Norfleet, R	64	92	34	19	36	75	212	26	14	25	31	18	17	40	31	28	297	97	144	124	1425	....
Judge County Court, Eastern Dist.:																						
G. D. Thomason, D	75	85	....	....	....	32	....	....	....	....	....	....	24	....	....	34	....	78	119	101	548	....
I. N. Boyce, R	65	98	....	....	....	71	....	....	....	....	....	....	17	....	....	30	....	97	153	123	654	106
Judge County Court, Western Dist.:																						
Aug. Bremer, R	....	....	34	19	38	....	204	26	16	25	30	18	....	40	31	....	297	....	....	....	778	....
Judge Probate Court:																						
J. S. Boyce, R	63	93	39	19	36	74	213	27	17	26	31	19	16	38	32	28	300	98	150	121	1441	....
Clerk Circuit Court and ex officio Recorder of Deeds:																						
E. G. Blackman, R	63	94	39	18	36	73	211	25	18	26	31	18	16	40	32	27	301	99	153	123	1443	....
Clerk County Court:																						
O. L. Leatherman, D	79	92	39	23	44	29	37	49	41	44	12	24	22	31	36	28	83	80	144	113	1051	....
J. F. Berkstresser, R	59	91	25	16	35	76	211	25	11	33	40	25	18	38	24	36	272	96	128	101	1360	309
County Collector:																						
A. B. Kelsay, D	86	93	35	23	46	39	39	51	43	53	23	29	27	31	32	39	62	102	146	126	1126	....
L. C. Siegel, R	48	88	31	15	31	66	206	21	11	23	28	20	14	36	28	20	297	63	124	87	1258	132
Prosecuting Attorney:																						
Daniel E. Wray, D	69	87	32	20	41	38	39	49	35	46	24	34	24	30	37	34	67	77	136	119	1038	....
J. W. McClelland, R	66	89	33	19	36	67	211	17	13	27	26	13	16	36	20	24	284	94	133	99	1324	286

VOTE BY PRECINCTS FOR STATE AND COUNTY OFFICERS—*Continued.*

Official vote of New Madrid county, 1918.	Anderson, 1.	Anderson, 2.	Big Prairie, 1	Big Prairie, 2	Como, 1....	Como, 2....	Como, 3....	East, 1....	East, 2....	Hough.....	Lafont, 1...	Lafont, 2...	LeSieur, 1...	LeSieur, 2...	Lewis.....	New Madrid, 1.....	New Madrid, 2.....	New Madrid, 3.....	New Madrid, 4.....	Portage, 1...	Portage, 2...	St. John, 1.	St. John, 2..	West, 1....	West, 2....	Total vote..	Majority....
Senator in Congress:																											
Joseph W. Folk, D	115	13	108	15	132	18	41	20	17	15	83	75	46	35	96	284	28	24	14	163	...	...	20	205	79	1646	595
Selden P. Spencer, R	69	8	65	10	142	26	47	15	5	5	12	56	83	5	79	173	20	6	5	43	...	...	2	129	46	1051	....
Supt. of Public Schools:																											
Uel W. Lamkin, D	115	13	110	16	141	18	44	20	18	14	86	77	47	35	98	295	27	24	15	168	...	...	19	200	78	1678	651
Samuel A. Baker, R	70	8	64	9	132	25	46	14	4	5	10	54	83	5	77	168	18	6	5	41	...	...	3	134	46	1027	....
Judge Supreme Court:																											
Waller W. Graves, D	115	12	110	16	141	18	43	20	18	15	85	78	47	35	97	297	27	24	15	167	...	...	19	198	78	1675	650
James T. Neville, R	69	8	64	9	132	26	46	14	4	5	9	54	83	5	77	165	18	6	5	42	...	...	3	135	46	1025	....
Rep. in Congress, 14th Dist.:																											
Jos. J. Russell, D	116	13	114	17	135	18	43	20	17	15	87	80	47	32	98	298	27	24	15	159	...	...	20	202	80	1677	673
Edw. D. Hays, R	70	8	60	9	130	27	45	11	5	5	9	50	83	6	77	161	19	6	4	41	...	...	2	131	45	1004	....
Representative:																											
R. D. Dawson, D	113	12	103	16	130	18	44	20	18	15	57	32	45	17	81	270	24	20	15	134	...	...	19	198	78	1479	300
Edw. F. Sharp, R	72	9	66	9	132	27	45	11	4	5	38	92	83	22	89	187	23	9	4	69	...	...	3	134	46	1179	....
Presiding Judge County Court:																											
L. M. Sarff, D	134	16	110	16	140	18	71	20	18	15	47	42	44	33	93	263	28	24	15	153	...	...	19	200	77	1596	520
Seth S. Barnes, R	51	5	64	9	132	26	18	11	4	5	46	86	83	7	81	187	19	6	4	48	...	...	3	133	48	1076	....
Judge County Court, 1st Dist.:																											
T. G. Blackwell, D	....	...	105	16	133	18	43	20	18	14	...	...	...	...	...	281	28	24	15	....	...	...	18	234	61	1028	359
Chas. Randolph, R	....	...	70	9	134	25	42	11	4	5	...	...	...	...	...	172	19	6	4	....	...	...	4	100	64	669	....
Judge County Court, 2nd Dist.:																											
F. D. Kimes, D	116	13	....	...	....	...	...	...	...	...	85	82	46	31	102	....	...	...	...	163	...	...	...	....	...	638	....
Judge Probate Court:																											
R. M. Carter, D	120	13	110	16	141	16	43	20	18	15	84	76	47	35	91	292	27	24	15	166	...	...	19	201	79	1668	650
W. J. Webb, R	66	8	64	9	127	27	44	11	3	5	10	52	83	5	83	167	21	5	4	41	...	...	3	134	46	1018	....
Clerk Circuit Court:																											
Wm. Dawson, D	113	13	109	16	140	18	43	20	18	15	86	69	47	23	48	299	23	25	14	158	...	...	19	198	78	1592	498
Gus L. Tinsley, R	70	8	64	9	134	26	46	9	3	5	11	59	83	16	124	162	24	5	5	48	...	...	3	134	46	1094	....
Clerk County Court:																											
C. L. V. Jones, D	116	12	122	16	144	20	43	20	18	15	87	88	48	33	103	311	30	26	15	168	...	...	19	201	80	1735	....
County Collector:																											
Chas. C. Bock, D	117	13	123	15	147	20	43	22	18	15	87	88	48	36	124	321	30	26	17	168	...	...	20	202	85	1785	....
Recorder of Deeds:																											
Thos. F. Henry, D	108	13	103	13	117	17	39	22	19	15	79	62	40	27	59	246	28	23	15	118	...	...	16	160	70	1409	161
Robt. Aldridge, R	75	8	71	12	151	27	50	10	3	5	15	63	83	14	111	206	22	7	4	78	...	...	6	172	55	1248	....
Prosecuting Attorney:																											
S. J. Smalley, D	114	13	103	12	130	17	43	20	17	15	76	70	45	31	81	256	25	20	15	146	...	...	15	199	78	1541	417
Geo. H. Traylor, R	70	8	71	12	141	27	46	11	5	5	19	57	83	8	99	188	23	9	4	54	...	...	6	132	46	1124	....

VOTE BY PRECINCTS FOR STATE AND COUNTY OFFICERS—*Continued.*

Official vote of Newton county, 1918.	Christopher	Berwick	Capps	Hickory Grove	Racine	Hornet	Fairview	Stella	Granby	Aroma	Diamond	Donaldson	Pepsin	Cave Springs	E. Neosho	W. Neosho
Senator in Congress:																
Joseph W. Folk, D	103	79	29	47	33	54	109	114	219	42	113	34	49	53	325	178
Selden P. Spencer, R	97	37	61	65	96	57	87	72	382	62	97	21	55	53	279	264
Superintendent of Public Schools:																
Uel W. Lamkin, D	105	81	32	47	34	54	108	112	219	40	110	34	48	54	330	177
Samuel A. Baker, R	94	37	60	65	95	57	83	72	383	62	95	21	56	52	268	264
Judge Supreme Court:																
Waller W. Graves, D	105	81	32	47	34	55	114	112	219	41	110	34	49	54	334	138
James T. Neville, R	94	37	60	65	95	56	84	73	383	62	94	21	55	52	266	265
Representative in Congress, 15th Dist.:																
Perl D. Decker, D	104	80	31	46	33	53	103	106	217	43	111	34	48	55	321	175
I. V. McPherson, R	96	37	61	65	95	58	90	75	386	60	94	21	56	49	278	269
State Senator, 18th Dist.:																
Robert J. Mitchell, D	105	81	32	47	35	55	110	113	218	41	110	34	47	54	336	177
Loren E. Seneker, R	94	36	60	65	94	56	80	73	383	62	95	21	57	52	265	263
Representative:																
J. D. Brookshire, D	93	81	33	47	34	55	111	112	221	44	150	36	74	54	337	181
Elbert Gilmore, R	99	35	59	65	95	56	82	74	381	52	55	19	33	52	266	261
Presiding Judge County Court:																
Matt C. Murdock, D	101	82	31	65	30	52	114	111	227	41	113	25	48	47	339	186
A. L. McConnell, R	95	34	56	48	94	60	81	76	373	63	92	35	57	56	275	259
Judge County Court, Eastern Dist.:																
F. A. Lucas, D	.....	72	.....	.....	.....	.....	110	111	217	41	81	33	19	.....	.....	.....
Guy Everhard, R	.....	42	.....	.....	.....	.....	84	75	385	61	125	21	91	.....	.....	.....
Judge County Court, Western Dist.:																
C. E. Humphrey, D	104	.....	32	46	46	55	.....	.....	.....	.....	.....	.....	.....	51	322	170
W. N. Vaughan, R	96	.....	59	66	81	56	.....	.....	.....	.....	.....	.....	.....	54	292	274
Judge Probate Court:																
W. A. Phipps, D	108	81	31	49	32	56	112	110	223	41	57	21	45	54	352	227
R. B. Parnell, R	91	35	60	62	97	55	84	75	376	60	149	36	62	51	250	216
Clerk Circuit Court:																
Frank P. Marlow, D	95	79	32	48	34	56	97	59	214	35	104	31	48	55	291	153
Chas. I. Sheppard, R	102	36	60	63	94	55	96	121	392	63	99	21	57	51	307	258
Clerk County Court:																
J. S. Sutherland, D	85	78	31	44	33	52	102	109	213	35	116	32	54	53	301	179
N. P. Stipp, R	104	36	60	64	96	59	91	75	387	61	91	21	53	50	298	258
County Collector:																
Delmer Lewis, D	106	80	32	34	29	52	110	114	222	42	124	43	48	54	362	198
John A. Grainger, R	95	35	60	78	100	60	85	71	381	62	81	17	56	52	248	247
Recorder of Deeds:																
D. M. E. Cook, D	103	78	29	44	34	53	105	103	218	43	96	31	49	52	267	158
John B. Beavers, R	98	36	62	65	94	58	91	80	382	61	111	27	56	52	340	287
Prosecuting Attorney:																
Leo H. Johnson, D	98	81	30	46	34	54	104	115	243	41	122	35	51	50	336	191
Thos. M. Saxton, R	96	35	61	65	94	58	92	71	358	63	84	22	54	55	275	259

VOTE BY PRECINCTS FOR STATE AND COUNTY OFFICERS—*Continued.*

Official vote of Newton county, 1918—Continued.	Clover Dale.	Newtonia...	Stark City..	Seneca.....	Gregg.....	Spring City.	Staples.....	Thurman...	Prairie View.	Ritchey.....	Wentworth..	Meeks S. H.	Absentee vote.....	Total vote..	Majority...
Senator in Congress:															
Joseph W. Folk, D	42	57	60	117	33	19	38	64	20	69	102	102	2	2306	.....
Selden P. Spencer, R	16	67	44	178	28	38	46	40	31	62	82	74	1	2492	186
Superintendent of Public Schools:															
Uel W. Lamkin, D	42	61	60	115	32	19	39	64	22	65	105	102	2	2313	.....
Samuel A. Baker, R	16	64	42	180	28	38	45	40	29	63	79	73	1	2462	149
Judge Supreme Court:															
Waller W. Graves, D	42	61	60	114	32	18	39	64	22	66	105	102	2	2286	.....
James T. Neville, R	16	63	42	182	28	38	45	40	29	63	80	73	1	2462	176
Representative in Congress, 15th Dist.:															
Perl D. Decker, D	41	62	58	112	35	17	38	61	24	70	101	99	1	2279	.....
I. V. McPherson, R	17	62	45	181	27	39	46	41	26	63	84	75	1	2497	216
State Senator, 18th Dist.:															
Robert J. Mitchell, D	42	61	60	115	33	19	39	64	21	66	105	104	1	2326	.....
Loren E. Seneker, R	16	63	42	180	28	38	45	40	30	63	80	70	....	2451	125
Representative:															
J. D. Brookshire, D	42	61	60	115	33	19	39	64	21	69	105	105	2	2398	17
Elbert Gilmore, R	16	63	42	180	28	38	45	40	30	63	81	71	....	2381	.....
Presiding Judge County Court:															
Matt C. Murdock, D	42	61	63	201	36	19	37	54	22	66	103	99	2	2417	38
A. L. McConnell, R	16	63	42	89	27	38	46	50	29	64	82	79	....	2379	.....
Judge County Court, Eastern Dist.:															
F. A. Lucas, D	41	59	61	.....	.....	.....	.....	.....	15	48	89	.....	1	998	.....
Guy Everhard, R	17	63	41	.....	.....	.....	.....	.....	35	83	98	.....	....	1221	123
Judge County Court, Western Dist.:															
C. E. Humphrey, D	.....	.....	.....	112	34	17	37	62	.....	.....	.....	100	1	1189	.....
W. N. Vaughan, R	.....	.....	.....	178	28	40	46	42	.....	.....	.....	80	....	1392	203
Judge Probate Court:															
W. A. Phipps, D	38	63	61	124	34	19	39	64	26	67	108	104	2	2348	.....
R. B. Parnell, R	19	61	42	169	27	38	45	40	24	63	78	73	....	2438	90
Clerk Circuit Court:															
Frank P. Marlow, D	39	65	52	115	34	20	37	65	25	60	98	104	1	2146	.....
Chas. I. Sheppard, R	18	59	54	178	28	36	45	37	26	71	84	75	1	2587	441
Clerk County Court:															
J. S. Sutherland, D	42	58	64	126	35	18	39	63	22	60	100	99	2	2245	.....
N. P. Stipp, R	15	66	41	169	27	39	45	39	29	69	80	77	....	2500	255
County Collector:															
Delmer Lewis, D	41	61	60	100	33	19	39	66	22	63	105	102	2	2363	....
John A. Grainger, R	16	65	45	198	29	38	45	38	29	66	81	77	....	2455	92
Recorder of Deeds:															
D. M. E. Cook, D	42	61	54	107	33	19	38	61	23	64	105	101	2	2172	.....
John B. Beavers, R	16	65	56	185	29	38	45	41	28	64	81	79	....	2627	455
Prosecuting Attorney:															
Leo H. Johnson, D	43	62	63	120	36	20	47	64	27	67	106	101	2	2389	.....
Thos. M. Saxton, R	15	65	46	175	27	37	47	38	24	63	79	79	....	2437	48

VOTE BY PRECINCTS FOR STATE AND COUNTY OFFICERS—*Continued.*

Official vote of Nodaway county, 1918.	Atchison	Grant, N.	Grant, S.	Green	Hopkins	Hughes	Independence, N.	Independence, S.	Jackson	Jefferson, N. E.	Jefferson, N. W.	Jefferson, S.	Lincoln, N.	Lincoln, S.	Monroe	Nodaway	Polk, A.	Polk, B.	Polk, C.	Polk, D.	Union	Washington	White Cloud, North	White Cloud, South	Total vote	Majority
Senator in Congress:																										
Joseph W. Folk, D	129	28	138	107	104	131	84	116	166	46	54	70	140	37	156	156	213	138	140	159	128	112	60	57	2669	...
Selden P. Spencer, R	152	22	110	92	207	177	51	60	174	35	43	56	121	31	135	187	224	175	177	183	129	104	64	71	2780	111
Supt. of Public Schools:																										
Uel W. Lamkin, D	131	29	135	114	117	133	83	115	173	56	58	88	137	35	163	152	253	146	165	182	127	116	61	57	2826	179
Samuel A. Baker, R	153	21	113	84	195	176	52	62	166	29	39	41	124	32	127	191	187	167	153	172	128	101	63	71	2647	...
Judge Supreme Court:																										
Waller W. Graves, D	128	30	135	116	115	130	82	114	173	55	59	86	137	36	159	151	249	142	161	169	128	116	63	57	2791	105
James T. Neville, R	154	20	113	87	195	182	53	64	167	29	38	42	125	31	131	191	196	172	158	178	128	101	60	71	2686	...
Rep. in Congress, 4th Dist.:																										
Chas. F. Booher, D	126	27	127	112	111	134	83	110	169	40	52	74	136	36	154	147	241	138	155	169	128	113	59	60	2701	...
J. D. McNeely, R	158	22	119	91	197	176	52	66	170	41	45	54	126	31	136	193	202	175	163	176	127	104	65	67	2756	55
Representative:																										
William Job, D	130	31	124	124	112	141	84	115	173	57	60	81	138	37	158	165	276	158	176	170	128	115	62	68	2883	338
Edwin C. Curfman, R	154	18	119	79	196	166	51	63	166	29	38	42	124	31	132	176	158	147	135	172	127	101	61	60	2545	...
Presiding Judge County Court:																										
W. M. Blackford, D	111	28	119	99	115	122	81	111	164	55	62	86	87	21	158	141	245	146	162	166	133	107	65	52	2636	...
E. T. Bailey, R	170	22	127	102	191	183	54	66	176	30	37	42	174	43	131	197	195	166	155	179	123	109	60	76	2808	172
Judge County Court, North Dist.:																										
George Hepburn, D	127	...	...	102	165	...	105	126	...	...	...	...	133	26	141	83	...	...	...	...	145	...	...	...	1153	...
Chas. D. Walker, R	156	...	...	102	138	...	30	50	...	...	...	...	126	39	148	258	...	...	...	...	112	...	...	...	1159	6
Judge County Court, South Dist.:																										
Dwight Davis, D	...	29	152	...	...	98	...	...	173	56	60	88	...	...	...	...	245	141	160	170	...	116	57	74	1619	98
Frank E. Lyle, R	...	21	94	...	...	211	...	...	166	29	38	41	...	...	...	...	197	171	155	177	...	101	66	54	1521	...
Judge Probate Court:																										
Jesse F. Robertson, D	130	33	137	126	112	134	82	115	176	57	60	88	133	44	167	240	258	141	173	183	130	117	59	58	2953	445
Richard L. McDougal, R	152	17	111	79	188	174	58	61	163	28	38	41	128	22	122	103	185	168	145	162	127	100	66	70	2508	...
Clerk Circuit Court:																										
G. H. Westfall, D	132	28	150	118	119	139	82	113	169	55	59	88	137	36	162	157	227	142	144	178	141	114	61	66	2817	190
U. I. Wilson, R	150	22	95	84	191	173	53	63	169	30	39	40	124	31	128	183	213	169	161	169	116	102	62	60	2627	...
Clerk County Court:																										
Fred J. Yeomans, D	134	29	143	110	150	140	85	115	160	41	59	92	139	38	151	152	172	122	122	140	132	119	54	53	2652	...
Fred W. Smith, R	146	19	99	91	159	168	50	64	178	39	38	37	120	29	133	190	265	180	185	206	125	97	69	74	2761	109
Recorder of Deeds:																										
Dan R. Baker, D	133	29	138	119	119	161	82	114	169	57	61	89	179	41	193	164	193	144	154	153	129	113	62	60	2856	257
C. L. Gann, R	148	22	108	85	193	149	53	61	169	28	37	41	79	27	97	177	247	168	160	194	125	103	61	67	2599	...
Prosecuting Attorney:																										
Charles F. McCaffery, D	127	33	141	103	88	118	72	111	166	65	70	110	141	39	150	153	287	166	186	187	114	114	50	45	2836	267
Joseph H. Saylor, R	156	17	104	96	217	158	64	65	171	20	28	20	120	29	137	188	157	145	130	155	140	103	73	76	2569	...

VOTE BY PRECINCTS FOR STATE AND COUNTY OFFICERS—*Continued.*

Official vote of Oregon county, 1918.	Ozark	Johnson	Cedar Bluff	Myrtle	Jobe	Oak Grove, 1	Oak Grove, 2	Thayer, 1	Thayer, 2	King	Big Apple	Highland	Black Pond	Moore	Falling Spgs.	Woodside	Goebel	Franks	Piney	Total vote	Majority
Senator in Congress:																					
Joseph W. Folk, D	12	52	38	82	75	69	22	108	80	36	67	57	13	73	....	57	37	11	158	1047	616
Selden P. Spencer, R	14	15	16	23	5	24	20	42	41	10	66	38	17	18	....	22	18	3	39	431	....
Superintendent of Public Schools:																					
Uel W. Lamkin, D	12	52	37	82	75	69	22	111	83	37	77	56	14	72	....	62	39	11	161	1072	656
Samuel A. Baker, R	14	15	17	23	5	24	19	40	38	10	56	39	17	19	....	22	18	3	37	416	....
Judge Supreme Court:																					
Waller W. Graves, D	12	52	37	82	75	69	23	109	83	37	77	53	14	72	....	62	38	11	158	1066	650
James T. Neville, R	14	15	17	23	5	24	19	40	39	10	56	39	17	19	....	22	18	3	36	416	....
Representative in Congress, 14th Dist.:																					
Joseph J. Russell, D	12	52	43	81	75	67	23	110	83	38	81	59	14	74	....	55	37	11	157	1072	664
Edw. D. Hays, R	14	15	11	23	5	25	18	42	37	9	52	37	19	17	....	26	18	3	37	408	....
State Senator, 22nd Dist.:																					
S. A. Cunningham, D	12	53	38	83	76	69	23	111	84	37	78	58	14	72	....	61	37	11	159	1076	....
Representative:																					
L. D. Howell, D	12	48	37	80	75	69	23	101	83	37	49	56	14	70	....	60	37	11	157	1019	570
Jno. W. Smith, R	13	15	16	24	5	24	19	49	40	10	77	38	18	21	....	23	16	3	38	449	....
Presiding Judge County Court:																					
W. I. Cotham, D	13	52	43	84	76	68	24	111	84	37	76	56	17	72	....	62	38	11	160	1084	684
J. S. Vincent, R	13	15	10	21	4	24	18	42	36	10	57	38	15	19	....	22	16	3	37	400	....
Judge County Court, 1st Dist.:																					
B. F. Mitchell, D	13	52	48	85	75	67	24	111	83	....	....	....	....	....	....	....	....	....	....	558	377
J. P. Palmer, R	13	15	5	19	5	26	18	41	39	....	....	....	....	....	....	....	....	....	....	181	....
Judge County Court, 2nd Dist.:																					
W. T. Simpson, D	....	....	....	....	....	....	....	....	....	37	61	66	15	71	....	61	36	11	158	516	279
U. G. Davis, R	....	....	....	....	....	....	....	....	....	11	72	38	15	19	....	23	18	3	38	237	....
Judge Probate Court:																					
Enoch Bailey, D	12	52	37	83	75	69	23	109	84	37	77	57	15	72	....	61	37	11	160	1071	659
Geo. M. Durst, R	14	15	15	22	5	24	19	42	38	10	55	39	16	19	....	22	18	3	36	412	....
Clerk Circuit Court:																					
J. H. Jones, D	12	52	38	82	75	66	22	111	82	33	78	56	16	73	....	59	35	11	158	1059	646
Ray Davis, R	14	15	15	23	5	23	19	41	39	10	55	39	15	18	....	23	18	3	38	413	....
Clerk County Court:																					
K. O. Johnson, D	12	52	41	83	74	69	23	111	83	37	78	57	15	73	....	63	36	11	163	1081	682
J. Posey Millsap, R	14	15	12	22	5	24	18	40	38	10	55	38	15	18	....	21	17	3	34	399	....
County Collector:																					
J. Jeff Andrews, D	12	49	37	82	76	67	23	110	85	37	82	57	16	72	....	64	38	11	163	1081	680
Henry Ross, R	14	15	15	23	2	24	19	41	38	9	51	38	16	19	....	22	17	3	35	401	....
Recorder of Deeds:																					
J. Wesley Harmon, D	13	52	37	84	75	69	23	112	85	38	80	57	14	72	....	63	38	11	161	1084	681
Geo. W. Cline, R	13	15	15	21	5	24	19	40	38	10	53	37	16	19	....	22	17	3	36	403	....
Prosecuting Attorney:																					
J. D. Brooks, D	13	52	35	83	75	68	24	113	81	35	94	55	17	73	....	61	34	12	160	1085	....

VOTE BY PRECINCTS FOR STATE AND COUNTY OFFICERS—*Continued.*

Official vote of Osage county, 1918.	Aud	Chamois	Dodds	Medora	Oak Ridge	Plattners	Starke	Boerger's Store	Freedom	Lane	Linn	Luystown	Owens Mill	Welcome	Babbtown	Folk	Koeltztown
Senator in Congress:																	
Joseph W. Folk, D	8	64	6	3	7	2	9	10	12	28	146	13	26	15	7	19	10
Selden P. Spencer, R	36	258	23	47	27	49	43	62	67	18	155	21	21	29	24	63	50
Superintendent of Public Schools:																	
Uel W. Lamkin, D	20	77	7	6	11	9	12	10	14	28	153	14	26	15	10	59	32
Samuel A. Baker, R	28	244	21	44	23	42	40	61	66	18	147	20	21	29	22	23	28
Judge Supreme Court:																	
Waller W. Graves, D	19	83	7	6	11	9	12	10	14	28	155	13	26	15	10	58	42
James T. Neville, R	28	236	21	44	23	42	40	62	66	18	147	21	21	29	22	24	19
Representative in Congress, 8th Dist.:																	
W. L. Nelson, D	21	81	7	6	9	10	12	10	14	28	157	13	27	15	7	55	37
North T. Gentry, R	27	242	21	44	25	41	40	63	65	18	145	21	20	29	25	27	24
Representative:																	
J. P. McDaniel, D	21	105	7	8	9	10	11	19	21	33	191	13	29	16	5	11	18
Gerhard Plassmeyer, R	24	216	20	42	24	41	40	54	59	13	104	21	18	26	27	70	43
Presiding Judge County Court:																	
James Jett, D	16	60	5	5	7	7	10	13	20	30	135	11	23	16	11	53	31
Thomas Smith, R	30	254	23	44	25	42	41	60	60	16	162	24	22	28	21	28	25
Judge County Court, 1st Dist.:																	
Virgil Lilly, D	3	68	6	10	6	2	5	10	13	30	158	10	31	17	....	....	....
Jos. W. Lock, R	41	246	23	38	24	49	47	63	65	15	139	24	14	25	....	....	....
Judge County Court, 2nd Dist.:																	
Herman Schroeder, D	....	....	....	....	....	....	....	....	....	....	....	....	....	....	10	54	17
Herm. H. Niekamp, R	....	....	....	....	....	....	....	....	....	....	....	....	....	....	22	26	43
Judge Probate Court:																	
John P. Peters, R	31	244	21	45	24	44	45	62	66	18	162	22	20	30	24	28	24
Clerk Circuit Court:																	
W. J. Langendoerfer, R	30	249	22	46	25	44	43	63	66	18	157	26	19	28	24	25	21
Clerk County Court:																	
H. M. Lueckenhoff, D	26	121	9	11	19	12	9	27	26	37	182	20	33	25	18	51	46
Edward Baumgartner, R	22	196	19	38	12	39	41	46	47	5	102	15	10	19	11	29	14
County Collector:																	
F. H. Luebbert, D	22	84	7	5	12	6	10	2	7	13	107	18	12	12	14	72	55
August Langenberg, R	25	230	22	45	22	45	40	68	69	27	176	16	32	30	17	7	4
Prosecuting Attorney:																	
Ell. M. Zevely, D	27	153	12	6	16	30	22	15	30	29	198	18	28	20	19	66	48
J. Richard Garstang, R	21	157	15	44	16	19	28	57	44	14	95	17	16	21	11	14	9

VOTE BY PRECINCTS FOR STATE AND COUNTY OFFICERS—*Continued.*

Official vote of Osage county, 1918—Continued.	Meta	Buck Elk	Byron	College Hill	Dingley	Gasburg	Koenig	Bonnots Mill	Frankenstein	Loose Creek	Voshol	Argyle	Freeburg	Richfountain	Westphalia	Total vote	Majority
Senator in Congress:																	
Joseph W. Folk, D	39	18	14	14	13	4	16	31	13	98	12	22	89	85	38	891	....
Selden P. Spencer, R	57	25	93	17	24	58	45	100	44	67	29	48	43	68	97	1808	917
Superintendent of Public Schools:																	
Uel W. Lamkin, D	55	18	14	14	14	5	15	54	25	111	14	30	121	115	103	1211	....
Samuel A. Baker, R	46	26	91	17	23	57	45	77	32	58	27	40	27	38	37	1538	327
Judge Supreme Court:																	
Waller W. Graves, D	56	18	14	15	14	5	15	53	24	110	14	49	121	115	103	1244	....
James T. Neville, R	46	26	91	16	23	57	46	78	32	57	27	21	26	37	37	1483	239
Representative in Congress, 8th Dist.:																	
W. L. Nelson, D	54	18	14	15	14	5	15	74	24	110	15	48	122	112	97	1247	....
North T. Gentry, R	47	26	92	16	23	57	46	56	38	56	26	22	26	39	41	1488	241
Representative:																	
J. P. McDaniel, D	53	18	18	20	16	7	17	35	12	84	12	21	106	63	17	1026	....
Gerhard Plassmeyer, R	49	26	88	10	21	55	43	94	45	81	28	48	42	88	121	1679	653
Presiding Judge County Court:																	
James Jett, D	54	17	20	12	16	36	17	10	.....	87	5	40	115	92	80	1054	....
Thomas Smith, R	47	28	88	18	21	25	44	121	58	76	36	29	31	59	54	1640	586
Judge County Court, 1st Dist.:																	
Virgil Lilly, D	.....	22	21	15	14	7	22	.....	.....	.....	.....	.....	.....	.....	.....	470	....
Jos. W. Lock, R	.....	22	81	16	22	53	36	.....	.....	.....	.....	.....	.....	.....	.....	1043	573
Judge County Court, 2nd Dist.:																	
Herman Schroeder, D	52	.....	.....	.....	.....	.....	.....	68	46	84	9	31	76	58	89	595	32
Herm. H. Niekamp, R	50	.....	.....	.....	.....	.....	.....	60	12	73	31	38	66	93	49	563	....
Judge Probate Court:																	
John P. Peters, R	49	25	92	17	24	58	46	104	53	56	26	61	38	38	51	1648	....
Clerk Circuit Court:																	
W. J. Langendoerfer, R	49	26	88	16	22	54	45	93	51	64	29	59	34	38	49	1623	....
Clerk County Court:																	
H. M. Lueckenhoff, D	58	17	14	25	14	12	18	68	25	126	35	52	118	91	105	1450	237
Edward Baumgartner, R	43	27	92	4	22	47	41	61	32	42	6	15	24	59	33	1213	....
County Collector:																	
F. H. Luebbert, D	54	15	7	3	13	1	9	63	38	122	19	59	115	122	130	1228	....
August Langenberg, R	45	29	99	22	21	57	50	65	18	39	20	10	33	27	10	1422	194
Prosecuting Attorney:																	
Ell. M. Zevely, D	71	21	13	14	14	7	13	85	45	137	33	67	130	135	123	1646	613
J. Richard Garstang, R	30	23	95	17	22	54	47	43	13	32	8	2	17	17	15	1033	....

VOTE BY PRECINCTS FOR STATE AND COUNTY OFFICERS—*Continued.*

Official vote of Ozark county, 1918.	Spring Creek	Richland, 1.	Richland, 2.	Pine Creek..	Jackson....	Barren Fork.	Noble.....	Nottinghill..	Marion, 1...	Marion, 2...	Marion, 3...	Big Creek...	Jasper.....	Pontiac.....	Bayou, 3....	Bayou, 2....	Dawt.....	Bayou, 1....	Lick Creek..	Bridges.....	Total vote..	Majority....
Senator in Congress:																						
Joseph W. Folk, D	11	21	26	15	25	54	33	27	9	6	30	15	9	12	13	12	12	46	30	56	424	....
Selden P. Spencer, R	27	100	15	89	93	59	53	32	106	28	35	61	41	27	37	23	57	61	25	115	1095	671
Superintendent of Public Schools:																						
Uel W. Lamkin, D	10	22	14	16	25	57	31	28	9	7	3	15	10	12	12	12	12	46	31	61	433	....
Samuel A. Baker, R	27	100	27	90	93	56	55	31	105	28	35	60	41	27	38	23	57	63	24	110	1090	657
Judge Supreme Court:																						
Waller W. Graves, D	10	22	14	16	25	54	33	28	9	7	3	15	10	12	12	12	12	45	31	60	430	....
James T. Neville, R	28	100	27	90	93	59	53	31	105	28	35	60	40	27	38	23	57	64	24	112	1094	664
Representative in Congress, 14th Dist.:																						
Joseph J. Russell, D	11	25	15	17	26	53	31	31	11	9	3	14	12	13	16	16	13	48	32	66	462	....
Edward D. Hayes, R	28	95	26	90	91	58	55	28	103	26	36	61	38	26	33	19	56	62	23	106	1060	598
Representative:																						
F. H. Cantwell, D	11	23	14	20	17	53	37	37	23	5	6	29	19	20	17	12	12	54	34	82	525	....
Samuel F. Harwood, R	28	98	27	80	95	55	49	19	90	28	30	37	32	21	33	22	56	56	19	89	962	437
Presiding Judge County Court:																						
T. S. Wheeler, R	27	98	32	89	92	61	54	33	108	28	36	61	41	28	39	22	60	64	24	114	1111	....
Judge County Court, Eastern Dist.:																						
Jas. W. Fields, D	10	21	15	10	....	....	....	....	....	....	....	....	....	....	13	12	12	59	29	70	244	....
W. C. Morrison, R	30	92	25	96	....	....	....	....	....	....	....	....	....	....	30	21	56	54	22	102	528	284
Judge County Court, Western Dist.:																						
C. C. Shelton, R	....	....	....	....	93	61	59	33	108	28	36	61	41	28	....	....	....	....	....	....	548	....
Judge Probate Court:																						
John R. Willhoit, R	29	98	29	92	94	66	55	37	106	28	36	64	41	28	39	25	58	66	28	120	1139	....
Clerk Circuit Court:																						
Bert S. Pratt, R	30	96	29	87	94	59	52	34	105	28	37	63	40	30	39	23	59	70	29	122	1126	....
Clerk County Court:																						
Rufus E. Luna, R	29	93	29	86	95	60	54	34	105	28	34	62	43	29	39	24	58	66	29	119	1116	....
County Collector:																						
Prentice E. Bushong, R	30	100	31	92	91	66	56	44	101	29	37	63	40	30	41	24	64	65	27	120	1151	....
Recorder of Deeds:																						
E. G. Lewis, R	30	105	31	93	94	63	54	34	107	28	37	64	41	30	40	21	64	71	28	116	1151	....
Prosecuting Attorney:																						
Wm. D. Roberts, R	29	103	32	92	94	63	56	32	98	28	36	65	41	30	39	23	56	77	26	119	1133	....

VOTE BY PRECINCTS FOR STATE AND COUNTY OFFICERS—*Continued.*

Official vote of Pemiscot county, 1918.	Butler, 1	Butler, 2	Braggadocio, 1	Braggadocio, 2	Concord, 1	Concord, 2	Godair, 1	Godair, 2	Hayti	Little River	Organ	Pascola, 1	Pascola, 2	Cooter, 1	Cooter, 2	Cooter, 3	Holland	Little Prairie, 1	Little Prairie, 2	Little Prairie, 3	Little Prairie, 4	Little Prairie, 5	Pemiscot, 1	Pemiscot, 2	Virginia, 1	Virginia, 2	Virginia, 3	Total vote	Majority
Senator in Congress:																													
Joseph W. Folk, D	29	21	84	21	60	12	37	12	179	58	7	35	34	81	119	29	90	214	227	49	20	32	57	42	61	28	30	1668	179
Selden P. Spencer, R	16	11	42	87	24	49	24	17	149	21	12	61	25	68	95	21	95	109	239	27	36	33	46	40	65	60	17	1489	....
Supt. of Public Schools:																													
Uel W. Lamkin, D	29	21	91	24	63	12	38	12	191	61	7	37	34	81	116	29	94	242	244	49	21	32	56	40	64	27	31	1746	316
Samuel A. Baker, R	16	11	36	85	21	49	23	17	136	18	12	60	27	69	97	21	92	92	229	26	35	32	46	40	64	60	17	1430	....
Judge Supreme Court:																													
Waller W. Graves, D	29	21	92	24	63	12	38	12	192	61	7	37	34	80	116	29	93	241	244	49	21	32	57	40	63	28	31	1746	317
James T. Neville, R	16	11	35	84	21	49	24	17	136	18	12	59	26	69	97	21	93	92	229	27	35	32	46	40	64	60	16	1429	....
Rep. in Congress, 14th Dist.:																													
Joseph J. Russell, D	30	21	93	70	63	12	36	12	192	63	7	37	34	80	117	29	93	230	247	49	21	32	58	41	64	28	31	1790	404
Edward D. Hays, R	15	11	35	38	22	49	24	17	136	18	12	59	26	69	97	21	93	99	225	26	35	32	46	40	64	61	16	1386	....
Representative:																													
Sam J. Corbett, D	28	22	92	23	63	12	38	12	183	64	7	36	33	78	115	29	90	225	246	46	21	32	57	40	62	27	31	1712	261
Carl F. Bloker, R	16	11	34	83	22	49	23	17	143	17	12	60	27	70	99	21	94	99	233	27	35	32	46	41	64	60	16	1451	....
Presiding Judge County Court:																													
Everton Speer, D	29	22	102	27	68	11	38	12	204	72	12	39	33	80	114	29	92	243	245	50	21	34	57	41	63	30	32	1800	....
Judge County Court, 1st Dist.:																													
W. D. Hudgens, D	29	22	92	26	66	12	38	14	200	72	12	41	35	...	...	...	...	...	...	...	...	...	...	...	...	...	...	...	....
Judge County Court, 2nd Dist.:																													
Evan T. Criddle, D	...	...	...	...	...	...	...	...	...	...	...	...	...	63	91	24	87	239	246	49	21	31	57	40	66	25	31	1071	108
Chas. D. Travis, R	...	...	...	...	...	...	...	...	...	...	...	...	...	85	118	26	95	94	229	27	35	32	46	39	59	63	15	963	....
Judge Probate Court:																													
Joseph M. Brasher, D	29	21	94	24	65	11	38	13	198	70	12	37	32	77	117	28	94	246	248	49	21	32	56	41	63	28	31	1775	....
Clerk Circuit Court:																													
Ernest A. Long, D	29	20	96	24	53	10	38	9	183	60	6	32	33	78	109	28	94	208	225	46	21	33	57	40	65	25	31	1653	117
Walton M. Collins, Jr., R	16	12	29	83	34	51	23	20	143	21	13	66	28	70	106	22	92	130	255	27	36	31	45	39	64	64	16	1536	....
Clerk County Court:																													
Frank Baird, D	29	21	86	17	61	10	38	12	194	60	1	36	34	77	107	28	88	220	222	48	16	32	56	39	64	27	31	1654	165
Elbert Crow, R	16	11	38	91	22	51	23	17	133	20	17	59	27	68	104	22	93	111	249	25	39	30	45	39	64	59	16	1489	....
County Collector:																													
A. Parker Kersey, D	32	25	94	14	63	10	38	12	194	58	13	44	33	83	110	30	89	233	230	51	22	39	59	38	66	26	33	1739	310
M. Stubblefield, R	11	7	30	94	21	51	23	17	133	25	6	50	28	64	102	20	97	98	244	24	34	26	47	39	62	62	14	1429	....
Recorder of Deeds:																													
John W. Green, D	29	22	95	23	64	12	38	12	193	65	9	36	35	79	118	29	93	241	258	49	21	33	57	40	65	28	30	1774	396
Chas. C. Limbaugh, R	16	11	31	84	21	49	23	17	132	15	9	58	26	67	91	21	92	90	216	25	35	30	44	39	62	60	14	1378	....
Prosecuting Attorney:																													
Chas. E. Bragg, D	29	21	94	25	63	12	38	12	193	62	7	37	32	78	114	30	91	236	244	49	21	32	57	39	64	26	30	1736	298
Chas. G. Shepard, R	16	12	34	82	23	49	23	17	132	18	12	60	29	68	99	20	94	95	232	26	35	32	45	41	64	63	17	1438	....

VOTE BY PRECINCTS FOR STATE AND COUNTY OFFICERS—*Continued.*

Official vote of Perry county, 1918.	Belgique	Claryville	Menfro	Sereno	Perryville, 1.	Perryville, 2.	Harts	Highland	Millheim	Altenburg	Frohna	Seventy-six	Wittenberg	Crosstown	Farrar	Brewerville	Lithium	Silver Lake	Sim Layton School	Yount	Apple Creek	Longtown	Schalls	Uniontown	Total vote	Majority
Senator in Congress:																										
Joseph W. Folk, D	28	19	45	27	130	115	38	19	22	37	31	26	28	51	21	74	68	47	8	14	9	38	40	19	954	....
Selden P. Spencer, R	58	34	51	43	205	200	63	81	55	150	84	30	57	86	69	54	45	79	24	88	34	41	33	94	1758	804
Superintendent of Public Schools:																										
Uel W. Lamkin, D	33	23	45	26	134	120	45	21	24	42	31	23	27	52	20	76	69	51	8	14	18	40	40	26	1008	....
Samuel A. Baker, R	53	32	51	44	201	194	58	79	53	143	84	33	58	86	71	51	45	77	24	88	26	39	33	91	1714	706
Judge Supreme Court:																										
Waller W. Graves, D	33	23	43	26	134	120	46	20	24	42	31	25	27	52	19	77	68	50	8	14	20	40	39	27	1008	....
James T. Neville, R	53	32	51	44	201	195	58	80	51	144	84	31	58	86	72	56	45	77	24	87	26	39	33	90	1712	704
Representative in Congress, 13th Dist.:																										
Arthur T. Brewster, D	34	23	46	26	130	116	43	19	23	41	30	25	27	51	20	75	66	52	8	14	15	39	40	25	988	....
Marion E. Rhodes, R	52	32	51	44	203	198	59	81	53	144	85	31	58	87	71	53	47	76	24	86	29	40	33	92	1729	741
State Senator, 26th Dist.:																										
John Henry Tetley, D	30	23	45	27	134	117	45	20	26	42	30	23	28	53	20	78	69	48	8	14	19	40	39	26	1004	....
Charles J. Belken, R	55	32	51	43	200	198	59	80	51	144	85	33	57	85	71	50	45	79	23	87	27	39	33	90	1717	713
Representative:																										
Wm. B. Kline, D	34	22	48	27	143	121	42	22	23	17	25	25	15	59	18	85	72	56	10	14	13	38	41	23	993	....
George J. Mecker, R	50	32	46	43	185	193	60	78	54	169	89	30	71	78	73	44	42	70	22	85	27	41	32	90	1704	711
Presiding Judge Courty Court:																										
Chas. A. Hunt, D	31	21	47	30	152	133	36	23	15	42	33	27	30	52	15	82	74	41	9	14	16	39	40	21	1023	....
Henry W. Biehle, R	55	34	50	40	173	179	68	77	63	146	82	29	55	85	76	45	39	82	23	87	31	40	32	96	1687	664
Judge County Court, Western Dist.:																										
Mac Nelson, R	....	....	....	....	203	198	59	81	51	....	....	....	....	....	....	51	46	82	24	85	....	....	....	....	900	....
Judge County Court, Eastern Dist.:																										
Henry G. Palisch, D	36	25	50	28	....	....	....	....	....	46	39	28	33	55	28	....	....	....	....	....	19	41	41	30	499	....
Frank Burroughs, R	47	29	44	43	....	....	....	....	....	142	76	28	53	81	64	....	....	....	....	....	26	38	32	87	790	291
Judge Probate Court:																										
W. D. Brewer, D	35	23	46	27	138	123	45	22	26	26	28	21	13	50	16	81	65	52	9	14	21	38	31	23	973	....
Joseph F. Fenwick, R	51	32	50	43	196	189	58	78	52	161	86	35	73	86	76	48	48	76	23	88	26	40	41	94	1750	777
Clerk Circuit Ct. and ex officio Recorder:																										
Mark Barber, D	36	22	48	27	132	119	46	20	25	18	27	25	9	67	21	84	71	49	10	15	15	40	44	22	992	....
J. E. Lottes, R	48	32	47	43	202	197	58	80	54	170	87	31	77	70	70	42	42	77	22	86	29	37	29	92	1722	730
Clerk County Court:																										
L. W. Richmond, D	28	19	46	26	123	107	43	20	27	29	27	31	17	49	18	75	68	43	8	13	10	37	39	24	927	....
Chas. E. Cashion, R	57	35	50	44	205	207	58	79	50	158	87	25	69	89	73	53	46	84	24	89	29	40	33	92	1776	849
County Collector:																										
A. F. Haselbud, D	34	27	46	24	126	119	42	21	24	34	31	23	26	53	16	86	72	52	11	15	15	38	41	22	998	....
Emil R. Huber, R	50	28	50	45	220	195	61	78	53	152	84	29	60	85	76	40	41	76	21	86	29	39	30	94	1722	724
Prosecuting Attorney:																										
John V. Noell, D	35	26	45	26	143	138	41	18	26	55	33	28	30	49	20	75	72	51	10	14	22	44	45	29	1075	....
Allen Curry, R	50	29	49	42	187	176	53	79	52	132	82	28	56	89	70	46	40	74	18	87	24	35	24	84	1606	531

VOTE BY PRECINCTS FOR STATE AND COUNTY OFFICERS—*Continued.*

Official vote of Pettis county, 1918.	1st ward, 1st Pct.	1st ward, 2nd Pct.	2nd ward	3rd ward, 1st Pct.	3rd ward, 2nd Pct.	4th ward, 1st Pct.	4th ward, 2nd Pct.	Heaths Creek, 1	Heaths Creek, 2	Longwood, 1st Pct.	Longwood, 2nd Pct.	Longwood, 3rd Pct.	Houstonia	Blackwater, 1st Pct.	Blackwater, 2nd Pct.	Lamonte	Dresden	Cedar
Senator in Congress:																		
Joseph W. Folk, D	114	136	185	269	203	272	324	57	77	37	29	38	98	40	65	142	76	57
Selden P. Spencer, R	340	266	245	223	191	301	365	63	59	22	35	33	93	64	30	136	101	92
Superintendent of Public Schools:																		
Uel W. Lamkin, D	143	165	202	305	205	301	328	60	77	39	30	41	101	42	64	147	80	60
Samuel A. Baker, R	310	240	228	182	189	271	354	61	59	20	34	26	89	62	32	131	97	90
Judge Supreme Court:																		
Waller W. Graves, D	152	161	204	308	207	309	324	60	77	41	30	40	102	42	64	147	80	60
James T. Neville, R	303	240	226	181	187	264	350	61	59	20	34	26	88	62	32	132	97	90
Representative in Congress, 7th Dist.:																		
Sam C. Major, D	147	163	244	306	210	311	332	60	77	39	31	41	103	42	64	147	79	60
James D. Salts, R	302	238	182	183	185	259	358	60	59	20	33	26	29	62	32	133	97	90
Representative:																		
L. M. Monsees, D	154	171	194	306	202	323	345	59	75	42	29	41	102	41	56	143	72	61
Ellis Hackett, R	294	231	227	182	189	245	339	61	60	19	34	26	88	63	37	135	101	87
Presiding Judge County Court:																		
F. F. Hatton, D	190	170	214	298	205	310	342	58	74	23	25	34	93	42	59	140	76	58
R. N. Lower, R	262	235	213	186	185	258	348	61	61	38	38	31	97	60	34	137	98	91
Judge County Court, Eastern Dist.:																		
R. H. Cotton, R	309	255	218	194	195	311	354	62	59	.....	.....	.....	.....	.....	.....	.....	.....	.....
Judge County Court, Western Dist.:																		
W. A. Tripplett, D	.....	.....	.....	.....	.....	.....	.....	.....	.....	40	30	41	99	43	53	154	78	58
W. L. Brown, R	.....	.....	.....	.....	.....	.....	.....	.....	.....	21	34	26	90	56	40	124	99	92
Judge Probate Court:																		
Eugene Couey, D	163	165	191	306	210	309	308	59	77	39	30	41	105	42	64	145	87	61
Samuel W. James, R	289	240	234	185	184	263	373	61	59	20	34	26	85	62	30	133	87	88
Clerk Circuit Court:																		
Thos. R. Melton, D	172	163	199	327	226	349	375	60	75	42	29	41	107	42	64	151	81	62
Amos Kahrs, R	276	239	221	161	166	224	306	59	60	19	36	26	84	62	32	127	96	88
Clerk County Court:																		
Jas. M. Egan, D	194	178	247	300	195	309	335	56	71	37	22	38	88	49	56	136	77	54
David Roberts, R	250	227	182	188	195	263	353	62	63	23	43	27	103	55	49	141	100	95
County Collector:																		
Chas. L. Hanley, D	187	184	221	319	219	357	360	59	78	42	29	40	124	45	64	150	79	62
Chas. E. Stanley, R	258	219	202	173	174	216	322	61	56	19	34	27	67	57	32	130	97	86
Recorder of Deeds:																		
Frank Monroe, D	193	189	224	315	217	344	337	63	77	42	31	41	105	40	65	150	82	61
J. W. Palmer, R	257	216	198	176	177	228	345	58	59	19	33	26	86	65	31	129	95	88
Prosecuting Attorney:																		
Paul Barnett, D	128	161	171	236	207	314	334	59	59	34	30	39	103	43	59	141	81	54
A. L. Shortridge, R	320	244	255	257	188	260	349	61	75	27	35	28	88	61	37	137	96	96

VOTE BY PRECINCTS FOR STATE AND COUNTY OFFICERS—*Continued.*

Official vote of Pettis county, 1918—Continued.	Bowling Green	Smithton	Prairie	Elk Fork	Green Ridge, 1st Pct.	Green Ridge, 2nd Pct.	Washington, 1st Pct.	Washington, 2nd Pct.	Flat Creek, 1st Pct.	Flat Creek, 2nd Pct.	Lake Creek	Hughesville, 1st Pct.	Hughesville, 2nd Pct.	Sedalia Tp., 1st Pct.	Sedalia Tp., 2nd Pct.	Total vote	Majority
Senator in Congress:																	
Joseph W. Folk, D	62	107	79	82	99	47	45	40	41	32	13	81	23	37	84	3091	.....
Selden P. Spencer, R	124	173	52	73	104	49	39	47	64	45	104	71	14	40	68	3726	635
Superintendent of Public Schools:																	
Uel W. Lamkin, D	65	101	76	81	103	48	45	45	46	36	40	82	24	36	84	3302	.....
Samuel A. Baker, R	123	175	56	74	101	49	39	43	61	43	82	70	13	41	68	3514	212
Judge Supreme Court:																	
Waller W. Graves, D	65	102	76	81	101	48	45	45	46	36	40	83	24	36	84	3320	.....
James T. Neville, R	123	176	56	74	103	50	39	43	61	43	82	70	13	41	68	3494	174
Representative in Congress, 7th Dist.:																	
Sam C. Major, D	60	101	75	81	102	47	45	45	46	38	38	83	23	36	82	3358	.....
James D. Salts, R	120	175	56	74	102	49	39	43	61	41	81	70	14	41	70	3444	86
Representative:																	
L. M. Monsees, D	68	141	76	80	99	49	44	44	49	35	36	83	19	34	84	3357	.....
Ellis Hackett, R	115	135	56	75	103	49	40	43	59	44	84	69	17	43	68	3418	61
Presiding Judge County Court:																	
F. F. Hatton, D	60	99	68	81	95	48	40	42	43	41	46	82	22	36	82	3296	.....
R. N. Lower, R	127	180	64	74	109	48	44	45	63	38	75	71	15	41	70	3497	201
Judge County Court, Eastern Dist.:																	
R. H. Cotton, R	128	217	.....	.....	.....	.....	.....	.....	.....	.....	.....	.....	.....	43	72	2417	.....
Judge County Court, Western Dist.:																	
W. A. Tripplett, D	.....	.....	73	78	98	47	34	41	45	36	41	83	25	.....	.....	1197	.....
W. L. Brown, R	.....	.....	59	77	106	50	50	46	62	41	81	70	12	.....	.....	1236	39
Judge Probate Court:																	
Eugene Couey, D	64	111	81	84	72	25	34	38	50	32	40	82	24	38	78	3255	.....
Samuel W. James, R	121	167	49	71	124	65	47	48	58	46	81	70	13	39	73	3525	270
Clerk Circuit Court:																	
Thos. R. Melton, D	68	110	83	83	104	48	50	45	50	30	12	81	24	45	91	3489	190
Amos Kahrs, R	119	169	45	71	100	49	34	43	57	47	107	71	13	32	60	3299	.....
Clerk County Court:																	
Jas. M. Egan, D	53	84	71	83	104	48	42	41	34	47	40	81	22	38	76	3306	.....
David Roberts, R	130	195	59	72	100	49	42	47	72	32	82	71	15	39	72	3496	190
County Collector:																	
Chas. L. Hanley, D	67	108	77	87	101	49	43	44	47	44	41	83	25	40	85	3560	324
Chas. E. Stanley, R	119	171	54	68	101	49	41	44	60	34	80	70	11	37	67	3236	.....
Recorder of Deeds:																	
Frank Monroe, D	62	108	75	84	106	48	45	46	48	44	46	87	26	37	88	3526	242
J. W. Palmer, R	122	172	55	71	97	49	39	42	59	35	77	66	12	40	62	3284	.....
Prosecuting Attorney:																	
Paul Barnett, D	49	101	71	83	105	48	43	45	41	28	30	84	24	37	82	3124	.....
A. L. Shortridge, R	135	180	59	72	99	48	41	42	67	51	92	69	13	40	69	3691	567

VOTE BY PRECINCTS FOR STATE AND COUNTY OFFICERS—*Continued.*

Official vote of Phelps county, 1918.	Arlington	Newburg	E. Cold Spring	W. Cold Spring	Dawson	N. Dillon	S. Dillon	Yelton S. H.	N. Meramec.	S. Meramec.	Dyers	Macedonia	Mungy	Prewetts	Rolla, 1	Rolla, 2	St. James	Beulah	Edgar Spgs.	Relfe	Yancy Mills.	Absentee vote	Total vote	Majority
Senator in Congress:																								
Joseph W. Folk, D	41	138	56	63	53	79	85	36	35	65	39	18	8	25	154	161	128	44	115	41	31	11	1426	334
Selden P. Spencer, R	18	81	23	23	60	87	48	17	38	37	20	13	13	15	116	93	281	38	33	27	7	4	1092	....
Superintendent of Public Schools:																								
Uel W. Lamkin, D	43	16	60	67	52	94	93	37	34	67	40	17	11	26	159	166	144	50	115	40	31	11	1500	467
Samuel A. Baker, R	143	77	20	17	63	71	44	15	39	35	19	14	11	14	115	88	268	36	34	26	7	4	1033	....
Judge Supreme Court:																								
Waller W. Graves, D	42	145	61	68	52	94	92	37	34	67	40	18	11	26	159	167	144	51	114	40	31	11	1504	472
James T. Neville, R	17	76	19	19	63	71	44	15	39	35	19	63	11	14	114	87	268	35	35	27	7	4	1032	....
Representative in Congress, 16th Dist.:																								
Thomas L. Rubey, D	43	146	61	69	48	94	93	38	34	66	39	17	11	29	168	171	161	52	117	40	31	4	1532	558
S. A. Shelton, R	16	76	19	17	57	69	44	14	39	35	19	14	10	11	103	81	248	34	32	27	7	2	974	....
State Senator, 24th Dist.:																								
Carter M. Buford, D	45	144	61	70	47	95	92	38	35	67	39	17	12	26	164	171	150	50	116	40	31	5	1515	....
Representative:																								
Frank H. Farris, D	43	154	63	68	46	89	87	33	38	58	39	16	9	23	179	187	172	48	111	40	31	8	1542	590
Chester A. Haney, R	16	65	17	19	59	75	46	19	34	38	18	15	10	16	91	68	239	36	36	27	7	1	952	....
Presiding Judge County Court:																								
Jackson Bishop, D	39	128	55	53	42	87	92	33	34	64	38	18	11	23	157	163	139	49	110	37	31	8	1411	321
Paul C. Glover, R	20	85	24	34	63	80	43	19	37	36	19	13	10	17	115	91	273	36	38	29	7	1	1090	....
Judge County Court, Eastern Dist.:																								
John A. Hale, D	....	....	54	69	39	81	102	....	46	79	....	....	....	....	....	....	94	....	....	....	....	3	567	....
O. D. Hall, R	....	....	26	18	65	85	34	....	26	23	....	....	....	....	....	....	318	....	....	....	....	2	597	30
Judge County Court, Western Dist.:																								
W. T. Denison, D	42	153	....	....	....	....	....	34	....	....	41	18	11	27	159	172	....	44	102	37	30	3	873	416
James H. Mathis, R	16	67	....	....	....	....	....	16	....	....	17	14	8	13	113	81	....	41	39	24	7	1	457	....
Judge Probate Court:																								
John Bennett Scott, D	43	147	62	69	46	94	94	36	34	67	38	18	13	25	179	179	144	49	115	40	31	9	1532	565
E. L. Mitchell, R	16	71	17	18	58	71	41	15	38	34	19	14	8	15	92	73	265	35	33	26	7	1	967	....
Clerk Circuit Court and ex officio Recorder:																								
Will R. Ellis, D	44	148	62	69	49	96	98	37	36	67	42	20	11	27	176	178	154	53	117	39	31	10	1564	....
Clerk County Court:																								
F. A. Germann, D	47	154	62	70	51	103	99	37	35	68	44	22	12	30	182	191	148	53	116	41	31	10	1606	697
N. J. Gottschall, R	10	64	18	18	53	61	39	14	38	34	14	9	8	10	91	64	264	33	33	26	7	1	909	....
County Collector:																								
D. L. Stuart, D	42	139	66	61	47	79	77	40	35	62	31	11	9	21	154	148	147	54	109	41	31	8	1412	321
William Fort, R	16	75	14	27	58	82	58	12	38	40	27	21	10	19	118	106	266	31	39	26	7	1	1091	....
Prosecuting Attorney:																								
John A. Watson, D	36	156	58	59	47	84	88	37	32	66	37	15	11	20	151	163	181	44	85	29	31	8	1438	407
J. Ellis Walker, R	22	59	19	28	59	79	46	15	38	29	21	16	10	20	118	89	228	40	53	34	7	1	1031	....

VOTE BY PRECINCTS FOR STATE AND COUNTY OFFICERS—*Continued.*

Official vote of Pike county, 1918.	Ashley	St. Clements	Louisiana, 1.	Louisiana, 2.	Clarksville	Paynesville	Annada	Bowling Green	Cyrene	Edgewood	McCune Station	New Hartford	Hildrey	Gazette	Farmer	New Harmony	Frankford	Eolia	Curryville	Spencerburg	Ashburn	Total vote	Majority
Senator in Congress:																							
Joseph W. Folk, D	72	26	278	264	215	56	75	362	51	40	28	81	30	51	75	62	245	145	163	44	42	2405	755
Selden P. Spencer, R	44	55	250	238	176	53	32	237	25	10	20	67	20	68	36	41	77	53	44	39	65	1650	.....
Superintendent of Public Schools:																							
Uel W. Lamkin, D	74	50	320	280	226	64	77	427	51	38	30	89	33	50	78	64	251	152	168	53	51	2626	1190
Samuel A. Baker, R	31	33	221	205	169	47	30	174	25	12	18	63	19	68	33	39	72	47	40	34	56	1436	.....
Judge Supreme Court:																							
Waller W. Graves, D	74	50	320	294	226	63	77	425	51	38	29	91	32	50	78	64	253	152	168	53	50	2638	1215
James T. Neville, R	31	32	222	207	152	48	29	174	24	12	19	64	19	68	33	39	73	46	40	34	57	1423	.....
Rep. in Congress, 9th Dist.:																							
Champ Clark, D	76	72	342	321	236	64	82	449	53	39	30	93	33	51	83	66	257	169	170	54	54	2794	1521
Bernard H. Dyer, R	....	....	....	....	....	....	....	....	....	....	....	....	....	....	....	....	....	....	....	....	....	1273	.....
Judge Circuit Court, 35th Dist.:																							
Edgar B. Woolfolk, D	79	60	327	298	228	65	76	441	54	38	32	90	33	48	79	64	255	153	175	55	52	2702	.....
Representative:																							
Jefferson D. Hostetter, D	78	63	321	311	225	62	78	433	51	38	33	91	34	52	79	64	252	154	173	51	52	2695	.....
Presiding Judge County Court:																							
Edward Biggs, D	79	67	322	310	226	63	77	441	56	38	32	93	34	53	78	65	255	154	177	55	52	2727	.....
Judge County Court, Eastern Dist.:																							
Lem T. Patterson, D	....	....	337	322	229	65	78	....	....	....	....	....	....	....	....	....	....	153	....	....	52	1236	.....
Judge County Court, Western Dist.:																							
L. S. Brown, D	80	66	....	....	....	....	....	435	55	37	32	93	33	51	78	66	258	....	173	56	...	1513	.....
Judge Probate Court:																							
David A. Ball, D	77	65	373	333	240	62	77	423	50	33	31	90	34	54	77	64	258	154	177	56	50	2778	.....
Clerk Circuit Court:																							
Walter P. Moore, D	79	66	324	302	227	64	78	448	54	39	32	93	33	51	80	65	254	154	175	56	51	2725	.....
Clerk County Court:																							
J. E. Scott, D	79	68	326	303	227	65	78	447	55	40	31	93	33	52	79	65	253	154	176	55	50	2729	.....
County Collector:																							
T. M. King, D	78	67	330	314	228	66	78	447	56	39	33	93	35	53	80	64	254	154	179	56	52	2756	.....
Recorder of Deeds:																							
Perry Tinsley, D	80	65	325	311	228	64	78	446	56	38	32	91	34	53	80	65	253	155	174	55	51	2734	.....
Prosecuting Attorney:																							
Rufus L. Higginbotham, D	....	....	....	....	....	....	....	....	....	....	....	....	....	....	....	....	....	....	....	....	....	....	....

VOTE BY PRECINCTS FOR STATE AND COUNTY OFFICERS—*Continued.*

Official vote of Platte county, 1918.	Ridgley	Edgerton	Edgerton Jct.	Camden Point	Dearborn	New Market	Dye	Pisgah	Iatan	Roseville	Woodruff	Weston	Farley	Stillings	Waldron	Hampton	Parkville	Barry	Linkville	Hoover	Platte City	Settles Station	Tracy	Beverley	Total vote	Majority
Senator in Congress:																										
Joseph W. Folk, D	85	104	20	102	179	37	71	40	36	78	30	193	36	37	40	63	118	53	110	77	248	53	107	24	1941	1343
Selden P. Spencer, R	51	47	8	20	17	10	4	11	20	11	12	87	19	12	34	12	114	8	12	21	29	1	32	6	598	.....
Superintendent of Public Schools:																										
Uel W. Lamkin, D	86	106	17	118	182	38	74	46	36	78	27	219	36	40	42	62	121	54	112	77	248	51	120	27	2017	1562
Samuel A. Baker, R	52	47	8	16	18	10	4	8	18	11	13	69	19	10	32	13	111	8	10	21	29	1	28	6	1455	.....
Judge Supreme Court:																										
Waller W. Graves, D	86	107	21	118	182	38	74	46	38	77	27	218	36	40	42	62	121	54	112	77	248	53	119	27	2023	1458
James T. Neville, R	52	46	8	16	18	10	4	8	18	11	13	71	19	10	32	13	112	8	11	21	29	1	28	6	565	.....
Rep. in Congress, 4th Dist.:																										
Charles F. Booher, D	86	104	17	116	181	37	73	46	36	75	27	214	36	39	41	62	120	53	110	75	249	53	114	24	1988	1417
John D. McNeely, R	52	47	9	16	17	10	5	8	18	12	13	73	19	10	33	12	112	9	9	21	29	1	30	6	571	.....
Representative:																										
Frank Settle, D	85	104	22	113	185	37	74	46	36	77	28	221	37	41	40	60	123	55	110	76	241	53	115	18	1997	.....
Presiding Judge County Court:																										
Peyton S. Newman, D	96	110	23	119	185	37	74	46	38	78	29	226	39	42	43	63	124	55	112	79	248	53	119	27	2065	.....
Judge County Court, Western Dist.:																										
C. Thorpe, D	...	....	22	118	185	37	74	46	37	78	29	227	39	42	...	...	....	...	....	...	....	53	119	26	1132	.....
Judge County Court, Eastern Dist.:																										
John W. Walker, D	87	106	...	....	....	...	...	...	...	...	...	....	...	...	43	63	123	54	113	79	248	...	....	...	916	.....
Judge Probate Court:																										
John W. Coots, D	86	106	22	117	186	37	74	46	38	78	29	224	39	42	42	63	124	54	112	76	247	53	120	27	2042	.....
Clerk Circuit Court and ex officio Recorder:																										
Edwin D. Calvert, D	86	106	22	118	184	37	73	46	37	78	29	223	39	42	43	63	123	55	113	78	247	53	120	27	2042	.....
Clerk County Court:																										
John W. McCalley, D	87	106	23	118	185	37	74	45	39	78	29	229	39	42	42	63	123	55	111	78	248	53	120	27	2051	.....
County Collector:																										
Berry S. Sloan, D	86	106	22	117	186	37	74	46	37	78	29	224	39	41	42	63	124	55	113	78	245	53	119	27	2041	.....
Prosecuting Attorney:																										
Terrence Riley, D	86	106	22	112	182	37	74	46	36	77	29	223	39	41	40	63	119	55	111	78	248	53	119	26	2022	.....

VOTE BY PRECINCTS FOR STATE AND COUNTY OFFICERS—*Continued.*

Official vote of Polk county, 1918.	N. Benton	S. Benton	Campbell	Cliquot	Flemington	N. Green	S. Green	Jackson	Jefferson	Johnson	E. Looney	W. Looney	Madison	N. McKinley	S. McKinley	E. Marion	W. Marion	Mooney	Union	Wishart	Total vote	Majority
Senator in Congress:																						
Joseph W. Folk, D	74	98	46	27	23	22	33	87	34	96	121	103	61	35	53	167	168	209	69	36	1562	....
Selden P. Spencer, R	109	76	88	68	76	45	85	160	75	198	80	93	238	48	50	261	283	106	160	92	2391	829
Superintendent of Public Schools:																						
Uel W. Lamkin, D	74	101	42	28	24	24	33	87	33	91	119	111	61	34	55	166	171	211	70	35	1570	....
Samuel A. Baker, R	109	77	90	68	76	44	85	163	76	194	81	86	236	49	49	263	280	105	160	93	2384	814
Judge Supreme Court:																						
Waller W. Graves, D	74	101	43	28	24	24	33	88	33	88	120	109	60	34	54	166	169	211	69	35	1563	....
James T. Neville, R	109	77	89	68	76	42	85	163	76	193	80	88	250	49	50	263	281	106	160	93	2398	835
Representative in Congress, 7th Dist.:																						
Sam C. Major, D	75	102	44	27	24	23	33	86	33	83	119	108	62	33	54	166	171	215	70	35	1563	....
James D. Salts, R	108	77	89	69	76	45	85	163	76	196	81	86	238	50	50	262	277	102	160	93	2383	820
Representative:																						
James G. Simpson, D	74	102	45	27	24	24	33	81	33	85	120	82	60	34	51	154	154	211	68	32	1494	....
Chas. U. Becker, R	110	77	86	69	76	43	85	170	76	196	81	112	237	49	53	269	295	105	162	96	2447	953
Presiding Judge County Court:																						
Ben F. Meyers, D	91	112	41	28	24	23	36	89	33	96	125	111	55	37	54	171	166	206	69	34	1601	....
E. C. Devin, R	90	63	90	68	76	45	82	163	76	200	76	87	246	46	49	259	282	108	161	94	2361	760
Judge County Court, Eastern Dist.:																						
C. B. Owen, D	74	98	....	....	24	24	33	....	33	....	137	111	....	34	54	....	....	201	....	38	861	....
John W. Hook, R	109	70	....	....	76	43	85	....	76	....	63	86	....	49	49	....	....	107	....	89	902	41
Judge County Court, Western Dist.:																						
Ed. Hopkins, D	....	....	103	68	....	....	....	162	....	203	....	....	231	....	....	264	281	....	154	....	1466	769
R. J. Beason, R	....	....	30	28	....	....	....	89	....	90	....	....	61	....	....	165	162	....	72	....	697	....
Judge Probate Court:																						
D. W. Covington, D	69	93	44	26	24	24	31	88	33	89	119	110	57	34	54	155	160	211	70	35	1526	....
O. P. Hollingsworth, R	112	86	88	70	76	44	85	164	76	198	82	87	247	49	51	274	288	105	160	93	2435	909
Clerk Circuit Court:																						
Bruce Newland, D	73	101	46	27	23	24	33	112	32	91	116	113	61	32	52	165	147	211	72	35	1566	....
Frank Lightfoot, R	108	77	82	68	77	41	84	138	76	194	81	85	237	50	52	271	296	103	155	93	2368	802
Clerk County Court:																						
Joe L. Hughes, D	79	105	48	28	24	25	35	101	34	87	126	114	50	36	54	194	185	218	76	46	1665	....
John F. Underwood, R	102	69	84	67	76	41	83	148	75	191	75	82	251	47	46	228	260	92	147	81	2245	580
County Collector:																						
Leonard McCrory, D	72	102	43	27	24	24	33	36	33	91	118	107	63	34	54	169	177	212	71	34	1524	....
T. S. Willhite, R	109	77	89	69	76	44	84	214	76	186	83	90	238	49	51	261	263	105	154	94	2412	888
Recorder of Deeds:																						
J. H. Emory, D	76	100	26	29	24	27	32	88	33	75	119	111	64	36	54	165	163	211	68	34	1535	....
Joe G. Larew, R	107	77	103	67	75	39	84	163	76	219	81	86	234	46	50	263	286	106	160	93	2415	880
Prosecuting Attorney:																						
Frank S. Sea, D	75	102	42	24	21	23	29	85	33	91	107	101	59	34	51	169	165	177	71	36	1495	....
T. H. Douglas, R	108	78	87	72	77	44	88	165	76	201	92	95	240	48	52	260	280	134	164	92	2453	958

VOTE BY PRECINCTS FOR STATE AND COUNTY OFFICERS—*Continued.*

Official vote of Pulaski county, 1918.	Franks	Dixon	Hancock	Lost Hill	Waynesville	Bloodland	Big Piney	Crocker	Hawkeye	Swedeborg	Richland	Bellefonte	Dundas	Hanna	Total vote	Majority
Senator in Congress:																
Joseph W. Folk, D	31	190	17	23	211	32	64	158	6	59	204	33	54	36	1118	386
Selden P. Spencer, R	18	123	16	33	53	10	30	123	44	59	163	21	23	16	732	.....
Superintendent of Public Schools:																
Uel W. Lamkin, D	32	195	18	24	219	32	64	167	6	61	214	32	56	36	1156	466
Samuel A. Baker, R	17	112	15	32	47	10	30	117	44	57	152	21	20	16	690	.....
Judge Supreme Court:																
Waller W. Graves, D	32	207	18	25	219	32	64	166	6	61	215	33	58	36	1172	487
James T. Neville, R	17	111	15	31	46	10	30	116	44	57	152	20	20	16	685	.....
Representative in Congress, 16th Dist.:																
Thos. L. Rubey, D	32	203	18	26	219	35	61	169	6	60	217	33	57	36	1172	504
S. A. Shelton, R	17	103	15	30	47	7	32	113	44	56	150	20	20	14	668	.....
Representative:																
G. W. Berry, D	32	193	18	25	213	28	64	165	6	60	215	32	52	35	1138	737
J. R. Kirkham, R	6	41	.....	28	19	11	.....	87	44	42	82	14	17	10	401	.....
Presiding Judge County Court:																
Orville A. Nickels, D	32	200	16	25	220	32	64	173	6	59	226	35	61	38	1187	828
W. C. Black, R	.....	25	.....	28	19	7	.....	83	44	45	81	11	10	6	359	.....
Judge County Court, Eastern Dist.:																
Chris Veasman, D	37	194	13	4	132	14	28	.....	.....	.....	.....	.....	.....	.....	422	112
Jas. E. Stewart, R	9	47	10	51	111	24	58	.....	.....	.....	.....	.....	.....	.....	310	.....
Judge County Court, Western Dist.:																
W. T. Johnson, D	.....	.....	.....	.....	.....	.....	.....	180	6	71	71	25	47	36	436	.....
G. W. Payne, R	.....	.....	.....	.....	.....	.....	.....	74	44	38	287	23	24	12	502	66
Judge Probate Court:																
S. N. Page, D	26	201	18	24	197	22	65	168	6	59	218	33	52	35	1124	727
G. M. Reed, R	20	20	.....	26	56	13	25	73	42	20	66	12	14	10	397	.....
Clerk Circuit Court:																
Frank Manes, D	32	200	18	27	221	33	65	164	6	63	216	33	58	36	1172	837
Wood Carver, R	.....	20	.....	23	17	7	1	92	44	38	68	7	13	5	335	.....
Clerk County Court:																
Louis A. Carmack, D	33	202	18	27	221	28	64	160	6	60	216	33	52	37	1157	817
Lester M. Bailey, R	.....	15	.....	26	21	11	.....	88	44	32	72	5	20	6	340	.....
County Collector:																
Joseph J. Dake, D	32	202	18	26	219	33	66	172	6	59	218	32	59	37	1179	898
John Hoyda, R	.....	9	.....	25	10	5	.....	66	44	38	66	5	9	4	281	.....
County Treasurer:																
Vivian M. Christeson, D	32	208	18	34	217	32	64	171	6	64	225	34	59	38	1202	.....
Prosecuting Attorney:																
Robert A. Bell, D	32	205	18	30	221	31	66	179	6	68	220	31	62	39	1208	1207
Geo. M. Reed, R	.....	1	.....	.....	.....	.....	.....	.....	.....	.....	.....	.....	.....	.....	1	.....

VOTE BY PRECINCTS FOR STATE AND COUNTY OFFICERS—*Continued.*

Official vote of Putnam county, 1918.	Sidney	Martinstown	Graysville	Worthington	Livonia	Chapel	Omaha	Mendota	Mt. Zion	Richland	Lemons	Dundee	S. W. Union	N. E. Union	St. John	Jackson	Lucerne	Powersville	Total vote	Majority
Senator in Congress:																				
Joseph W. Folk, D	15	15	19	40	36	19	20	24	40	22	45	21	70	42	34	62	77	58	659	.....
Selden P. Spencer, R	59	86	113	80	69	16	148	80	88	113	58	64	192	186	87	93	85	183	1800	1141
Superintendent of Public Schools:																				
Uel W. Lamkin, D	16	16	17	39	35	17	22	23	42	23	46	20	66	42	32	62	78	50	646	.....
Samuel A. Baker, R	59	85	114	81	67	17	144	81	87	113	57	65	192	187	88	92	84	187	1800	1154
Judge Supreme Court:																				
Waller W. Graves, D	16	16	17	39	36	17	22	23	42	24	46	20	67	40	32	61	78	49	645	.....
James T. Neville, R	59	85	114	81	68	18	145	81	87	113	57	65	191	187	89	93	84	189	1806	1161
Representative in Congress, 1st Dist.:																				
M. A. Romjue, D	16	15	19	39	35	18	22	24	42	23	46	21	66	40	31	62	78	52	649	.....
Frank C. Millspaugh, R	59	86	113	81	67	17	145	79	87	113	57	64	190	186	89	92	84	187	1796	1147
State Senator, 4th Dist.:																				
A. O. Pickett, R	59	86	114	81	68	18	145	80	87	113	56	65	191	188	89	93	86	189	1808	.....
Representative:																				
W. R. Houston, D	16	16	17	38	36	17	22	21	41	24	42	16	66	37	31	55	78	50	623	.....
James G. Morgan, R	59	85	114	82	68	17	144	82	87	113	56	69	194	190	90	95	83	190	1818	1195
Presiding Judge County Court:																				
E. A. Ryals, D	16	15	16	39	38	17	27	23	42	23	46	21	67	41	32	61	78	53	655	.....
J. L. Casady, R	59	84	115	81	62	18	140	80	87	111	56	64	192	187	89	93	81	186	1785	1130
Judge County Court, Eastern Dist.:																				
C. H. Berry, D	16	17	17	46	35	17	22	20	38	23	....	....	....	....	....	....	....	....	251	.....
Ed S. Probasco, R	59	83	114	73	67	18	146	83	91	113	....	....	....	....	....	....	....	....	847	596
Judge County Court, Western Dist.:																				
John S. Boland, D	....	....	....	....	....	....	....	....	....	....	46	20	67	39	28	63	88	68	419	.....
Thomas Bomgardner, R	....	....	....	....	....	....	....	....	....	....	56	65	193	184	93	89	72	170	922	503
Judge Probate Court:																				
L. P. Roberts, D	16	16	18	39	36	17	22	24	40	21	46	21	67	40	32	61	80	53	649	.....
T. B. Valentine, R	59	85	113	81	68	18	144	80	89	112	57	64	192	189	89	92	81	183	1796	1147
Clerk Circuit Court:																				
Dade Johnson, D	15	16	20	39	34	17	20	23	40	23	40	18	68	38	32	60	78	52	633	.....
Sang Triplett, R	59	84	112	81	69	18	147	81	87	115	58	67	193	189	89	94	84	188	1815	1182
Clerk County Court:																				
W. T. Christian, D	13	14	16	37	34	17	22	23	40	22	46	18	65	35	31	60	78	52	623	.....
T. J. Patterson, R	62	86	116	83	68	18	145	81	89	114	57	67	197	190	90	92	84	189	1828	1205
Recorder of Deeds:																				
Clyde Davis, D	19	21	43	45	40	17	31	26	52	34	46	22	76	44	32	81	81	58	749	.....
Felix Boesche, R	54	75	74	70	63	17	129	75	73	102	56	63	179	181	88	92	81	182	1654	905
Prosecuting Attorney:																				
N. A. Franklin, D	17	22	18	42	44	19	23	28	43	28	46	28	93	58	31	65	84	55	744	.....
James W. Magee, R	57	72	113	76	53	16	139	72	78	107	55	53	166	163	85	87	76	178	1646	902

VOTE BY PRECINCTS FOR STATE AND COUNTY OFFICERS—*Continued.*

Official vote of Ralls county, 1918.	Ilasco	Saverton	Flint Hill	Oakwood	Ocean Wave	Spalding	New London	Salem	Shiel	Hatch	Hereford	Joanna	Center	Perry	Hutchinson	Greenlawn	Madisonville	Nadine	W. Hartford	Total vote	Majority
Senator in Congress:																					
Joseph W. Folk, D	95	56	27	57	28	55	273	22	53	35	52	38	199	227	26	32	73	82	32	1462	804
Selden P. Spencer, R	57	24	11	30	17	24	132	21	28	14	13	10	80	51	19	8	50	41	28	658	....
Superintendent of Public Schools:																					
Uel W. Lamkin, D	97	55	30	63	30	57	298	23	61	37	55	38	203	235	25	32	74	85	32	1530	927
Samuel A. Baker, R	55	25	9	25	14	23	113	20	21	12	12	10	76	45	19	8	49	39	28	603	....
Judge Supreme Court:																					
Waller W. Graves, D	96	55	30	63	28	57	298	23	61	37	55	38	203	236	26	32	74	85	32	1529	926
James T. Neville, R	54	25	9	25	15	23	113	20	21	12	12	10	76	45	19	8	49	39	28	603	....
Representative in Congress, 9th Dist.:																					
Champ Clark, D	99	57	31	65	30	57	294	23	61	37	55	38	205	237	27	32	74	86	33	1541	946
Bernard H. Dyer, R	54	23	8	23	14	23	115	20	21	12	12	10	77	43	18	8	49	35	27	595	....
Representative:																					
A. Lee Ely, D	96	56	30	63	31	57	302	23	60	37	53	39	205	231	26	32	74	85	33	1533	937
W. E. Boyd, R	54	24	9	24	14	23	112	19	22	12	13	10	77	44	18	8	49	39	27	598	....
Presiding Judge County Court:																					
J. E. Rice, D	96	56	30	65	31	56	294	23	63	37	55	38	205	233	26	32	73	87	35	1535	947
W. W. Epperson, R	54	24	9	22	14	23	111	19	19	12	12	10	79	43	18	8	49	37	25	588	....
Judge County Court, Eastern Dist.:																					
Chas. T. Weaver, D	74	39	31	62	32	57	326	23	....	....	....	....	....	....	....	....	....	....	....	644	357
Phillip A. Stewart, R	77	41	8	26	13	23	79	20	....	....	....	....	....	....	....	....	....	....	....	287	....
Judge County Court, Western Dist.:																					
H. L. Smith, D	....	....	....	....	....	....	....	....	61	34	54	38	194	233	26	32	43	77	26	817	464
Chas. E. Wood, R	....	....	....	....	....	....	....	....	20	15	12	10	84	43	18	8	68	41	34	353	....
Judge Probate Court:																					
Benton B. Megown, D	99	56	30	62	31	57	295	23	63	37	55	39	206	231	26	32	73	85	32	1532	958
W. J. Peregoy, R	46	24	8	21	14	23	103	20	18	12	12	10	77	43	18	8	50	39	28	574	....
Clerk Circuit Court:																					
Wm. E. Conn, D	97	56	30	61	30	57	299	23	61	37	55	38	206	233	26	32	73	85	33	1532	945
Henry Lenox, R	52	24	9	23	15	23	105	20	20	12	12	10	77	43	18	8	50	39	27	587	....
Clerk County Court:																					
Joe P. Menefee, D	100	56	31	65	32	57	300	23	62	37	55	39	204	233	26	32	73	86	33	1544	964
W. F. Norris, R	48	24	8	21	13	23	109	20	19	12	12	10	77	43	18	8	50	38	27	580	....
County Collector:																					
Robert W. Haden, D	99	57	31	63	31	57	299	23	63	37	56	39	206	233	26	32	74	85	31	1542	973
Hugh E. McCune, R	50	23	8	21	13	23	102	20	18	12	11	10	77	42	18	8	49	39	25	569	....
Recorder of Deeds:																					
Cliff Jones, D	103	56	31	65	31	57	298	23	62	37	55	38	206	233	26	32	74	87	33	1547	....
Prosecuting Attorney:																					
D. M. Stout, D	105	60	31	64	31	59	295	23	63	37	55	38	206	232	26	32	74	85	32	1548	....

VOTE BY PRECINCTS FOR STATE AND COUNTY OFFICERS—*Continued.*

Official vote of Randolph county, 1918.	Sugar Creek.	Moberly, 1st ward..	Moberly, 2nd ward..	Moberly, 3rd ward..	Moberly, 4th ward..	Huntsville, 1st ward..	Huntsville, 2nd ward..	Clifton.....	Higbee.....	Cairo.....	Clark.....	Renick.....	Elliott.....	Jacksonville.	Mt. Carmel.	Thomas Hill.	Darksville...	Yates.....	Mt. Airy....	Roanoke....	Levick Mill.	Milton.....	Absentees...	Total vote..	Majority...
Senator in Congress:																									
Joseph W. Folk, D.....	128	342	318	361	452	214	247	141	197	202	177	186	29	90	38	78	103	50	68	33	139	78	25	3696	2188
Selden P. Spencer, R.....	67	143	170	160	229	104	116	33	165	25	37	41	16	54	16	11	21	38	11	9	17	22	3	1508	.....
Supt. of Public Schools:																									
Uel W. Lamkin, D.....	139	383	369	389	303	219	248	142	207	206	177	191	30	91	40	76	107	50	81	34	139	81	27	3729	2394
Samuel A. Baker, R.....	59	102	126	127	207	99	114	32	158	25	38	35	16	55	14	11	21	38	10	8	19	20	1	1335	.....
Judge Supreme Court:																									
Waller W. Graves, D.....	141	386	361	400	473	215	248	142	209	208	176	192	30	90	40	76	106	50	69	34	139	81	25	3891	2555
James T. Neville, R.....	58	104	122	127	211	99	115	32	156	25	38	36	16	55	14	11	21	38	11	7	19	20	1	1336	.....
Rep. in Congress, 2nd Dist.:																									
W. W. Rucker, D.....	142	391	367	400	489	216	249	139	209	203	180	192	31	91	42	76	105	50	78	34	139	79	9	3911	3904
Geo. H. Cox, R.....	....	1	....	....	1	....	....	1	3	....	1	....	....	....	....	....	....	....	....	....	....	....	....	7	.....
Representative:																									
Oak Hunter, D.....	140	377	378	401	487	210	250	139	204	207	176	189	32	87	39	76	106	50	78	33	139	79	7	3884	2558
E. Y. Keiter, R.....	56	108	125	114	208	96	115	35	156	27	39	35	16	55	14	11	21	38	11	8	19	19	...	1326	.....
Presiding Judge County Court:																									
James M. Williams, D.....	142	385	378	402	494	222	250	143	211	211	179	196	31	90	41	76	106	50	78	34	139	83	3	3944	.....
Judge County Ct., Eastern Dist.:																									
A. B. McCoy, D.....	142	389	378	403	490	....	....	....	....	209	177	196	31	...	...	...	....	...	...	...	139	81	1	2636	.....
Judge County Ct., Western Dist.:																									
C. P. Fullington, D.....	....	....	....	....	....	215	251	143	211	....	....	....	...	90	41	76	107	50	78	33	....	...	1	1296	.....
Judge Probate Court:																									
P. L. Vasse, D.....	141	388	371	401	492	222	250	143	210	207	177	196	30	89	42	78	107	49	78	34	138	81	5	3930	.....
Clerk Circuit Court:																									
C. M. Hulen, D.....	143	387	375	402	495	218	248	141	210	209	178	199	31	90	41	76	107	50	78	34	139	81	4	3936	.....
Clerk County Court:																									
Geo. H. Jackson, D.....	142	388	375	411	493	224	254	143	211	208	178	199	32	90	42	82	109	50	78	34	139	81	7	3970	.....
County Collector:																									
W. A. Esry, D.....	143	389	374	403	494	226	250	143	210	209	180	196	31	91	42	75	106	50	78	34	139	81	3	3947	.....
Recorder of Deeds:																									
Callie Halliburton, D.....	143	389	380	402	493	225	251	142	210	210	179	196	31	90	42	76	106	50	78	34	139	81	6	3953	.....
Prosecuting Attorney:																									
A. R. Hammett, D.....	143	391	375	402	492	226	249	143	212	211	179	196	31	90	41	79	106	50	77	34	139	81	7	3954	.....

VOTE BY PRECINCTS FOR STATE AND COUNTY OFFICERS—*Continued.*

Official vote of Ray county, 1918.	Richmond, 1	Richmond, 2	Richmond, 3	Richmond, 4	Rayville	Henrietta	Camden	Sunshine	Orrick	Elkhorn	Vibbard	New Garden	Lawson	Elmira	Knoxville	Taitsville	Millville	Georgeville	Tinney's Grove	Russellville	Rockingham	Hardin	Morton	Total vote	Majority
Senator in Congress:																									
Joseph W. Folk, D	234	142	216	165	94	80	145	9	221	62	54	36	166	51	175	19	97	70	74	81	54	213	43	2501	1280
Selden P. Spencer, R	103	69	62	44	63	75	131	30	93	51	21	29	92	31	63	14	24	33	32	24	7	121	9	1221	.....
Supt. of Public Schools:																									
Uel W. Lamkin, D	232	138	222	165	99	79	149	9	225	62	55	39	161	52	177	19	99	70	73	80	55	219	43	2522	1299
Samuel A. Baker, R	108	76	58	44	61	76	130	30	93	51	19	27	97	30	61	14	24	33	33	24	6	120	8	1223	.....
Judge Supreme Court:																									
Waller W. Graves, D	235	148	223	170	99	79	164	9	224	62	55	39	161	51	178	19	99	70	73	81	55	219	43	2556	1370
James T. Neville, R	99	66	57	39	61	76	117	30	94	51	20	27	97	30	61	14	24	33	33	24	6	118	9	1186	.....
Rep. in Congress, 3rd Dist.:																									
Joshua W. Alexander, D	233	157	223	164	98	80	166	9	224	61	55	40	166	51	174	20	99	69	73	81	54	219	43	2559	1378
John E. Frost, R	104	57	58	41	62	75	115	30	93	52	19	26	93	30	63	13	23	35	33	24	6	120	9	1181	.....
State Senator, 8th Dist.:																									
John F. Morton, D	208	167	215	163	88	81	151	8	180	48	53	35	156	49	153	16	87	59	46	69	41	199	38	2310	1002
Seth M. Young, R	114	38	58	43	67	75	124	30	123	58	21	28	98	31	72	17	31	40	57	33	9	130	11	1308	.....
Representative:																									
Albert M. Clark, D	221	157	223	169	97	80	165	9	221	62	54	38	160	51	173	19	98	69	70	81	55	219	42	2533	1345
N. R. Riggs, R	107	52	56	38	63	74	119	30	95	51	20	27	98	31	65	14	23	34	34	24	6	118	9	1188	.....
Presiding Judge County Court:																									
Walter R. Patton, D	240	161	224	174	99	83	168	9	221	63	54	39	165	52	177	20	97	70	73	81	54	220	43	2587	.....
Judge County Court, Eastern Dist.:																									
Galen McGaugh, D	235	157	220	174	98	82	....	....	....	....	....	....	....	....	....	....	96	70	71	67	42	212	40	1564	908
Albert Wm. Bowen, R	97	54	59	35	61	74	....	....	....	....	....	....	....	....	....	....	24	33	35	37	11	126	10	656	.....
Judge County Court, Western Dist.:																									
Wm. D. Loyd, D	....	....	....	....	....	....	168	9	225	61	55	39	161	52	177	19	....	....	....	....	....	....	....	966	433
W. G. Odell, R	....	....	....	....	....	....	116	30	89	52	20	27	93	30	62	14	....	....	....	....	....	....	....	533	.....
Judge Probate Court:																									
M. M. Milligan, D	230	162	223	171	99	83	170	9	223	63	55	39	159	52	175	20	100	69	73	80	55	217	42	2569	.....
Clerk Circuit Court:																									
Charles E. Moyer, D	236	159	225	174	99	82	168	9	224	62	55	39	165	52	176	21	103	70	73	82	54	221	41	2590	.....
Clerk County Court:																									
Forrest Smith, D	243	160	225	174	99	82	172	9	222	63	55	39	164	52	176	21	104	69	73	81	54	216	42	2595	.....
County Collector:																									
Robert L. Robb, D	235	155	223	171	100	80	167	8	221	60	53	39	161	52	174	19	98	70	71	81	54	216	41	2549	1378
B. D. Albright, R	97	57	57	36	60	72	116	31	95	52	21	27	98	30	63	15	19	34	34	24	6	117	10	1171	.....
Recorder of Deeds:																									
Harrison Young, D	237	157	224	173	99	82	168	8	224	62	55	39	162	52	171	21	98	70	73	81	53	217	43	2569	1403
Ben Clevenger, R	95	55	58	36	61	75	115	30	92	51	20	27	98	30	62	12	24	34	33	24	6	119	9	1166	.....
Prosecuting Attorney:																									
David A. Thompson, D	219	154	224	171	98	82	168	9	222	62	53	39	156	52	174	19	96	69	71	80	55	219	42	2534	1349
Sam Halstead, R	102	55	58	37	61	75	119	30	92	51	21	27	102	30	63	12	23	34	33	25	6	120	9	1185	.....

VOTE BY PRECINCTS FOR STATE AND COUNTY OFFICERS—*Continued.*

Official vote of Reynolds county, 1918.	Centerville	West Fork	Crossville	Bunker	Black	Oates	Lesterville	Ezel	Ellington	Redford	Ruble	Garwood	Riverside	Mann	Carter's Mill	Corridon	Dagonia	Total vote	Majority
Senator in Congress:																			
Joseph W. Folk, D	75	21	27	57	56	35	88	20	160	86	28	31	38	25	59	42	45	893	436
Selden P. Spencer, R	24	24	36	67	13	6	31	13	116	15	21	13	11	12	14	27	14	457	.....
Superintendent of Public Schools:																			
Uel W. Lamkin, D	73	28	26	58	54	35	93	19	175	86	28	31	38	25	57	42	46	914	481
Samuel A. Baker, R	24	17	37	66	13	6	31	13	100	15	22	13	11	12	14	27	12	433	.....
Judge Supreme Court:																			
Waller W. Graves, D	73	28	26	58	55	35	93	20	174	86	28	31	38	25	57	42	46	915	482
James T. Neville, R	24	16	37	66	13	6	31	13	100	15	22	13	11	12	14	27	13	433	.....
Representative in Congress, 13th Dist.:																			
Arthur T. Brewster, D	75	29	26	56	56	35	87	20	162	86	28	29	38	25	59	43	47	901	453
Marion E. Rhodes, R	24	16	37	69	13	6	31	13	113	15	22	14	11	12	14	26	12	448	.....
State Senator, 24th Dist.:																			
Carter M. Buford, D	74	25	26	51	50	22	75	14	238	84	29	29	38	23	66	46	45	935	.....
Representative:																			
W. M. Brooks, D	75	29	26	55	56	36	93	20	168	83	28	30	38	25	56	41	46	905	467
E. E. Roberts, R	22	16	36	68	12	6	31	13	107	16	22	13	11	12	15	27	11	438	.....
Presiding Judge County Court:																			
C. L. Sutterfield, D	75	27	26	53	58	34	91	20	176	84	28	30	38	25	58	41	41	905	467
John Beck, R	23	18	37	68	11	6	31	13	100	17	22	13	11	12	14	27	15	438	.....
Judge County Court, 1st Dist.:																			
Samuel C. Cox, D	....	....	....	....	....	....	....	....	170	86	28	30	38	25	57	41	46	521	289
Wm. Bales, R	....	....	....	....	....	....	....	....	105	15	22	13	11	12	15	27	12	232	.....
Judge County Court, 2nd Dist.:																			
M. L. Harrison, D	74	28	25	57	56	31	90	15	....	....	....	....	....	....	....	....	....	376	170
T. B. Miner, R	23	16	37	67	13	6	31	13	....	....	....	....	....	....	....	....	....	206	.....
Judge Probate Court:																			
E. M. Hunter, D	75	28	26	58	56	34	93	20	176	85	28	30	38	25	57	43	45	917	489
E. R. Moore, R	22	17	36	64	13	6	31	13	99	15	22	13	11	12	15	26	13	428	.....
Clerk Circuit Court:																			
D. C. Howell, D	75	28	26	55	56	33	93	20	174	83	29	30	38	25	56	43	45	909	474
H. R. Taylor, R	21	17	37	70	13	6	31	13	100	15	23	13	11	12	15	26	12	435	.....
Clerk County Court:																			
R. L. Parks, D	76	28	25	58	56	35	93	20	173	87	28	30	38	26	58	43	44	913	486
Clarence Miner, R	22	17	35	66	13	6	31	13	100	15	22	13	11	11	14	26	12	427	.....
County Collector:																			
H. L. Fitts, D	75	29	37	56	56	35	93	20	165	83	28	30	38	26	57	44	46	918	492
John McMurry, R	22	16	26	66	13	6	31	13	108	16	22	13	11	11	15	25	12	426	.....
Recorder of Deeds:																			
D. C. Howell, D	75	28	26	55	56	33	93	20	174	83	29	30	38	25	56	43	45	909	474
H. R. Taylor, R	21	17	37	70	13	6	31	13	100	15	23	13	11	12	15	26	12	435	.....
Prosecuting Attorney:																			
R. I. January, D	71	27	25	32	56	33	91	20	55	81	23	30	34	18	42	23	20	681	44
John H. Chitwood, R	25	18	38	91	13	6	31	13	213	16	26	12	15	18	27	41	34	637	.....

VOTE BY PRECINCTS FOR STATE AND COUNTY OFFICERS—*Continued.*

Official vote of Ripley county, 1918.	Current River, 1	Current River, 2	Doniphan	Flatwoods	Gatewood	Harris, 1	Harris, 2	Johnson	Jordan, 1	Jordan, 2	Kelley, 1	Kelley, 2	Pine	Shirley, 1	Shirley, 2	Thomas, 1	Thomas, 2	Union	Varner	Washington	Total vote	Majority
Senator in Congress:																						
Joseph W. Folk, D	46	55	291	23	56	15	51	4	23	31	20	24	38	24	39	86	15	63	50	41	995	122
Selden P. Spencer, R	15	38	176	35	56	18	28	13	15	29	14	3	44	40	35	158	7	42	58	49	873	....
Superintendent of Public Schools:																						
Uel W. Lamkin, D	48	54	301	23	54	15	53	4	26	33	20	24	40	24	40	92	15	62	50	38	1016	161
Samuel A. Baker, R	15	39	170	35	57	15	28	13	14	27	14	3	42	40	34	151	7	42	58	51	855	....
Judge Supreme Court:																						
Waller W. Graves, D	47	55	305	23	54	16	53	4	25	33	20	24	39	24	40	93	15	63	50	38	1021	166
James T. Neville, R	15	40	165	35	57	16	27	13	14	27	14	3	43	40	34	153	7	43	58	51	855	....
Representative in Congress, 14th Dist.:																						
Joseph J. Russell, D	47	55	311	23	55	18	54	4	24	33	19	24	41	24	41	95	16	64	53	40	1041	201
Edward D. Hays, R	15	39	162	35	54	16	26	13	15	27	14	3	41	41	33	152	9	41	55	49	840	....
Judge Circuit Court, 33rd Dist.:																						
W. H. Meridith, D	45	54	297	23	50	18	52	4	24	30	20	21	38	23	39	93	11	57	48	38	985	95
Almon Ing, R	16	39	174	35	60	18	28	13	14	28	14	6	44	44	34	153	14	48	58	50	890	....
Representative:																						
Charles L. Ferguson, D	47	57	326	23	55	28	54	6	30	35	20	22	37	25	40	97	18	62	50	39	1071	....
Presiding Judge County Court:																						
J. Frank Klenn, D	49	54	257	22	50	18	51	4	21	28	19	23	45	25	42	92	11	61	49	38	959	33
J. M. Harrison, R	13	38	215	36	61	20	29	13	17	32	15	4	34	42	31	153	17	45	58	53	926	....
Judge County Court, Eastern Dist.:																						
Henry C. Batten, D	....	....	280	23	....	17	49	4	23	33	....	....	....	....	....	111	6	....	48	44	638	53
James Williamson, R	....	....	187	35	....	18	30	13	16	26	....	....	....	....	....	134	23	....	58	45	585	....
Judge County Court, Western Dist.:																						
Lewis B. Pulliam, D	37	54	....	....	69	....	....	....	....	....	18	16	15	22	34	....	....	55	....	....	320	....
S. E. Glore, R	25	40	....	....	42	....	....	....	....	....	16	11	63	44	36	....	....	50	....	....	327	7
Judge Probate Court:																						
M. W. Cotton, D	47	55	328	25	55	20	51	4	28	33	20	21	35	23	40	94	17	61	55	39	1051	....
Clerk Circuit Court:																						
C. O. Booker, D	48	57	304	23	58	19	53	4	20	34	21	27	41	28	42	95	17	65	47	34	1037	198
Willis McCluskey, R	12	35	166	35	53	16	29	13	16	25	13	....	40	40	31	150	8	40	62	55	839	....
Clerk County Court:																						
T. Earl Clark, D	40	30	255	19	31	14	39	3	19	17	19	20	16	14	31	91	9	30	37	35	769	....
John J. Kennon, R	22	64	214	37	78	22	40	14	18	40	15	5	62	55	41	153	19	73	74	53	1099	330
County Collector:																						
T. L. Pulliam, D	45	49	256	19	57	17	40	4	23	22	20	21	38	18	36	95	19	63	38	36	916	....
George S. Limes, R	18	45	203	39	51	20	41	14	14	37	14	5	39	45	36	146	6	42	77	53	945	29
Recorder of Deeds:																						
John W. Young, D	43	48	325	23	61	18	55	4	24	30	20	21	31	31	41	112	15	70	53	34	1059	233
M. W. Presson, R	20	47	143	35	51	19	25	13	14	31	14	5	49	35	31	136	11	34	56	57	826	....
Prosecuting Attorney:																						
George D. Sloan, D	47	49	344	23	47	13	50	6	21	17	20	21	29	24	35	88	18	51	51	36	890	....
Charles B. Butler, R	16	44	221	35	62	23	29	10	17	41	14	3	51	42	37	158	8	53	57	53	974	84

VOTE BY PRECINCTS FOR STATE AND COUNTY OFFICERS—*Continued.*

Official vote of St. Charles county, 1918.	St. Charles, 1st ward	St. Charles, 2nd ward	St. Charles, 3rd ward	St. Charles, 4th ward	Black Jack	Harvester	Friedens	Elm Point	Boschertown	Orchard Farm	Black Walnut	Portage des Sioux	Machens	West Alton	Augusta	Femme Osage	Defiance	Matson	Schluersburg
Senator in Congress:																			
Joseph W. Folk, D	53	111	113	107	17	20	7	17	16	25	16	33	19	22	28	7	44	11	4
Selden P. Spencer, R	283	248	226	238	100	110	59	32	87	81	35	38	29	82	186	89	54	36	35
Superintendent of Public Schools:																			
Uel W. Lamkin, D	59	120	137	131	22	24	9	17	24	27	18	42	26	32	38	10	48	14	3
Samuel A. Baker, R	278	237	203	216	96	106	56	32	79	80	33	30	22	74	177	86	51	33	36
Judge Supreme Court:																			
Waller W. Graves, D	63	119	141	134	22	24	9	17	24	28	18	42	26	31	38	10	48	12	4
James T. Neville, R	271	237	199	214	96	106	57	32	79	79	33	30	22	75	176	86	52	33	35
Representative in Congress, 9th Dist.:																			
Champ Clark, D	90	147	162	151	38	33	16	19	25	25	18	42	29	36	39	31	52	14	13
Bernard H. Dyer, R	245	208	179	193	78	94	50	30	76	82	33	30	19	70	175	64	46	32	28
State Senator, 10th Dist.:																			
Frank G. Harris, D	60	118	140	135	23	24	9	17	23	27	18	42	26	31	37	10	48	14	3
C. Goshorn, R	277	241	197	214	94	105	58	32	79	80	33	29	22	75	176	85	51	33	36
Judge Circuit Court, 35th Dist.:																			
Edgar B. Woolfolk, D	83	160	160	144	25	31	12	19	27	29	20	43	27	39	49	13	51	16	6
Representative:																			
Dr. T. L. Hardin, D	99	157	177	153	22	25	11	21	29	40	22	45	28	32	45	10	54	15	6
John C. Parr, R	233	195	163	198	95	105	56	28	72	68	29	27	20	74	171	86	47	32	42
Presiding Judge County Court:																			
Wm. L. McCoy, D	93	169	196	163	20	27	9	9	33	36	19	51	32	53	67	16	51	17	4
John H. Sandfort, R	246	186	149	185	98	101	57	40	69	71	32	21	16	52	147	80	50	30	46
Judge County Court, Western Dist.:																			
Frank Schell, D	....	....	....	....	....	....	....	....	....	....	....	....	....	....	77	18	46	15	4
August Weinrich, R	....	....	....	....	....	....	....	....	....	....	....	....	....	....	134	77	55	31	45
Judge County Court, Eastern Dist.:																			
Henry R. Wehmeier, D	72	129	151	144	24	21	12	19	35	25	25	55	30	41	....	....	....	....	....
William Nolle, R	266	227	195	202	94	108	55	30	68	84	25	17	18	65	....	....	....	....	....
Judge Probate Court:																			
I. M. McCormick, D	52	108	129	131	15	19	9	17	23	25	16	37	24	28	37	7	49	14	4
Henry H. Moehlenkamp, R	284	248	216	218	103	110	57	32	80	84	35	34	24	77	177	89	52	33	45
Clerk Circuit Court:																			
George B. Raus, R	290	269	242	243	102	116	58	33	82	85	37	37	25	79	180	88	56	34	45
Clerk County Court:																			
Mrs. Irwin Ehlmann, D	55	105	124	129	15	22	9	17	21	21	16	38	25	31	36	5	47	12	2
Henry C. Sandfort, R	281	249	214	213	103	107	58	32	82	87	35	34	23	74	176	91	54	35	48
County Collector:																			
Ed Hunn, D	79	143	172	164	20	29	11	20	27	36	20	44	34	45	70	10	53	15	7
August F. Werremeyer, R	257	228	173	184	98	99	56	29	74	72	31	27	14	61	145	86	46	31	40
Recorder of Deeds:																			
Sam B. Payne, D	74	128	116	128	16	26	11	18	20	28	18	32	26	32	47	9	51	14	12
Charles H. Kansteiner, R	259	225	200	222	99	101	55	31	83	79	33	37	22	74	166	87	50	32	32
Prosecuting Attorney:																			

Official vote of St. Charles county, 1918—Continued.

	New Melle	Dahlhoff	Oakdale	St. Paul	Josephville	Wentzville	Flint Hill	Foristell	O'Fallon	Cottleville	St. Peters	Howell	Hamburg	Dardenne	Weldon Spring	Absentee vote	Total vote	Majority
Senator in Congress:																		
Joseph W. Folk, D	19	19	12	41	15	79	33	41	48	15	43	19	14	32	6	3	1109	.....
Selden P. Spencer, R	167	56	45	141	45	137	69	57	141	86	97	18	39	34	68	1	3249	2140
Superintendent of Public Schools:																		
Uel W. Lamkin, D	20	20	10	67	18	82	40	44	67	15	59	19	19	41	8	3	1333	.....
Samuel A. Baker, R	166	56	47	107	43	134	63	54	123	86	84	18	34	26	66	1	3033	1700
Judge Supreme Court:																		
Waller W. Graves, D	21	20	10	71	17	82	40	44	71	15	58	19	19	42	7	3	1349	.....
James T. Neville, R	165	56	46	109	44	134	64	54	120	86	85	18	34	25	67	1	3020	1671
Representative in Congress, 9th Dist.:																		
Champ Clark, D	24	20	10	57	20	83	43	46	122	17	65	21	22	48	18	2	1598	.....
Bernard H. Dyer, R	162	56	47	125	41	133	59	53	63	83	78	16	30	19	55	....	2752	1154
State Senator, 10th Dist.:																		
Frank G. Harris, D	20	20	10	70	17	83	39	44	70	14	58	19	19	41	8	....	1337	.....
C. Gosborn, R	166	56	47	108	44	134	63	54	115	86	86	18	34	26	66	....	3020	1683
Judge Circuit Court, 35th Dist.:																		
Edgar B. Woolfolk, D	24	21	10	77	20	82	41	45	80	18	68	20	23	43	18	....	1544	.....
Representative:																		
Dr. T. L. Hardin, D	21	19	10	67	16	79	40	43	67	14	57	19	22	41	10	....	1516	.....
John C. Parr, R	165	57	47	111	45	137	63	55	123	85	87	17	31	26	63	....	2853	1337
Presiding Judge County Court:																		
Wm. L. McCoy, D	27	28	15	95	21	115	60	51	69	27	74	22	23	40	42	....	1774	.....
John H. Sandfort, R	158	46	41	87	37	98	43	44	118	71	69	16	30	24	30	....	2588	814
Judge County Court, Western Dist.:																		
Frank Schell, D	20	23	10	87	17	79	49	45	81	14	61	17	20	52	6	....	741	.....
August Weinrich, R	166	53	47	95	44	139	50	53	108	85	83	21	33	15	68	....	1402	661
Judge County Court, Eastern Dist.:																		
Henry R. Wehmeier, D	....	....	....	....	....	....	....	....	....	....	....	....	....	....	....	....	783	.....
William Nolle, R	....	....	....	....	....	....	....	....	....	....	....	....	....	....	....	....	1454	671
Judge Probate Court:																		
I. M. McCormick, D	17	20	10	53	13	77	34	43	61	15	51	16	18	36	3	....	1211	.....
Henry H. Moehlenkamp, R	170	56	48	122	48	140	68	55	130	84	93	21	35	31	69	....	3168	1957
Clerk Circuit Court:																		
George B. Raus, R	172	57	47	116	44	136	70	54	129	90	97	19	37	30	70	....	3269	.....
Clerk County Court:																		
Mrs. Irwin Ehlmann, D	16	18	11	56	17	79	31	44	50	9	47	19	16	33	7	....	1183	.....
Henry C. Sandfort, R	170	58	47	121	44	134	73	52	132	89	94	17	35	32	66	....	3160	1977
County Collector:																		
Ed Hunn, D	19	19	11	81	17	89	45	47	80	20	81	19	21	42	18	....	1608	.....
August F. Werremeyer, R	167	56	47	98	44	125	59	51	110	78	62	17	31	25	56	....	2777	1169
Recorder of Deeds:																		
Sam B. Payne, D	21	19	10	61	16	82	37	43	66	13	54	20	18	34	11	....	1311	.....
Charles H. Karsteiner, R	165	56	48	112	43	136	65	55	123	85	89	17	35	30	63	....	3009	1698
Prosecuting Attorney:																		
W. R. Dalton, D	20	19	10	70	17	81	41	43	61	12	56	19	18	41	7	....	1249	.....
Osmund Haenssler, R	167	56	47	102	44	129	61	54	127	86	88	18	35	26	66	....	3091	1842

VOTE BY PRECINCTS FOR STATE AND COUNTY OFFICERS—*Continued.*

Official vote of St. Clair county, 1918.	Appleton	Butler	Center	Chalk Level	Collins	Dallas	E. Doyal	W. Doyal	N. Jackson	S. Jackson	Monegaw	Osage	Osceola	Polk	Roscoe	E. Speedwell	W. Speedwell	Taber	Washington	Absentee vote	Total vote	Majority
Senator in Congress:																						
Joseph W. Folk, D	176	164	42	61	79	44	56	27	24	65	109	45	195	69	135	90	40	77	17	1	1516	....
Selden P. Spencer, R	266	170	38	33	110	94	86	26	21	20	94	70	184	31	120	66	23	62	93	1	1608	92
Superintendent of Public Schools:																						
Uel W. Lamkin, D	204	173	43	62	82	43	58	27	22	66	110	45	205	70	139	97	43	80	17	1	1587	71
Samuel A. Baker, R	242	162	37	32	105	94	84	26	22	20	91	69	164	30	114	51	19	60	93	1	1516	....
Judge Supreme Court:																						
Waller W. Graves, D	208	168	42	61	84	42	58	27	23	64	108	45	208	70	140	96	43	80	17	1	1585	76
James T. Neville, R	236	162	37	33	104	95	84	26	21	20	91	69	165	30	112	50	20	60	93	1	1509	....
Representative in Congress, 6th Dist.:																						
Clement C. Dickinson, D	210	166	42	61	83	45	58	27	22	64	110	46	207	70	139	95	41	80	17	1	1584	71
William O. Atkeson, R	233	165	38	33	106	93	84	26	21	20	92	69	166	30	112	50	21	60	93	1	1513	....
State Senator, 16th Dist.:																						
Ross E. Feaster, D	159	164	39	58	84	43	57	27	23	65	96	39	204	70	129	81	36	47	17	1	1439	....
Clark Wix, R	288	168	39	35	106	94	84	26	21	20	101	77	167	30	123	60	27	90	93	1	1650	211
Representative:																						
Louis E. Browning, D	202	186	44	56	80	44	52	21	30	59	109	48	179	69	104	68	36	77	18	...	1482	....
Albert Chambers, R	251	151	38	37	112	95	90	32	14	24	94	68	195	31	144	77	24	63	95	2	1637	155
Presiding Judge County Court:																						
E. L. Gover, D	198	148	42	58	82	43	59	21	25	67	106	45	172	72	134	90	42	76	10	1	1491	....
Fred T. Memson, R	249	183	38	35	108	94	83	31	19	18	94	70	195	28	114	56	21	63	98	...	1597	106
Judge County Court, 1st Dist.:																						
Travis Payne, D	220	162	44	60	....	....	....	....	23	65	109	46	....	....	....	....	....	83	....	...	812	....
Judge County Court, 2nd Dist.:																						
J. A. Carpenter, D	....	....	....	....	72	37	62	16	....	....	....	....	168	65	128	89	42	....	13	1	693	....
C. C. Peery, R	....	....	....	....	118	101	79	34	....	....	....	....	196	34	126	57	18	....	93	1	857	164
Judge Probate Court:																						
William A. Shryer, D	196	153	39	50	76	38	49	21	15	48	105	40	83	57	118	89	42	72	15	...	1306	....
Thomas G. Bernard, R	244	184	40	43	116	99	91	31	28	36	94	73	283	39	132	59	19	66	96	2	1775	469
Clerk Circuit Court:																						
Wm. Charles McClain, D	196	164	51	56	69	21	56	34	25	63	107	47	245	67	133	92	43	81	13	1	1564	46
James T. Swicegood, R	246	167	28	36	121	118	85	18	19	19	92	67	117	32	122	55	19	57	99	1	1518	....
Clerk County Court:																						
Thomas P. Moore, D	171	156	34	55	28	39	42	21	22	65	102	37	199	65	80	98	44	75	9	...	1342	....
John W. Minks, R	263	171	44	36	162	96	98	30	22	19	96	76	159	31	169	48	19	63	103	1	1706	364
County Collector:																						
Walter A. Lyons, D	113	169	41	56	90	56	58	32	32	63	96	47	217	67	142	94	38	100	18	1	1530	....
Frank C. Robinson, R	321	164	40	35	99	84	84	20	12	20	101	68	148	30	109	49	22	38	92	1	1537	7
Recorder of Deeds:																						
Harry L. Pritchard, D	214	165	49	59	96	42	63	33	24	57	110	62	177	66	223	113	45	85	25	...	1708	315
George W. Chaney, R	232	167	31	34	95	97	79	20	19	23	89	54	194	33	35	33	19	53	85	1	1393	....
Prosecuting Attorney:																						
Lee E. Crook, D	202	159	38	56	81	42	53	26	25	63	101	41	228	73	167	79	39	74	28	1	1576	...

VOTE BY PRECINCTS FOR STATE AND COUNTY OFFICERS—Continued.

Official vote of St. Francois county, 1918.	Farmington, 1	Farmington, 2	Delassus	Flat River	E. Flat River	East Elvins	Esther	St. Francois	Bonne Terre	Bogytown	Cedar Falls	Hazel Run	French Village	Chadbourne	Blackwell	Bismarck	Iron Mountain
Senator in Congress:																	
Joseph W. Folk, D	299	74	24	292	153	78	84	95	185	283	39	63	57	35	23	110	20
Selden P. Spencer, R	199	203	12	279	173	76	82	75	208	177	20	15	23	11	15	114	24
Superintendent of Public Schools:																	
Uel W. Lamkin, D	308	77	25	291	157	78	87	94	190	297	39	65	58	38	28	116	20
Samuel A. Baker, R	194	202	11	274	167	76	78	76	203	169	20	14	21	8	11	110	23
Judge Supreme Court:																	
Waller W. Graves, D	310	78	25	292	157	78	88	94	189	295	39	65	58	38	28	117	21
James T. Neville, R	194	200	11	273	168	75	77	76	203	170	20	13	21	8	11	109	22
Representative in Congress, 13th Dist.:																	
Arthur T. Brewster, D	312	76	24	285	159	79	87	92	180	283	39	65	57	36	14	113	23
Marion E. Rhodes, R	189	199	12	278	169	76	77	78	212	183	20	14	22	11	24	113	21
State Senator, 26th Dist.:																	
John Henry Tetley, D	326	87	27	300	161	75	88	100	194	298	39	66	58	39	28	117	21
Chas. J. Belken, R	169	187	9	262	165	78	78	65	199	166	20	12	21	8	11	108	22
Assessor (unexpired term):																	
F. Marion Horton, D	342	105	27	306	162	77	90	93	196	294	37	69	60	38	28	118	21
A. Early Upchurch, R	162	170	9	252	169	78	77	76	198	165	22	9	19	8	11	108	23
Representative:																	
Jeff D. Poston, D	310	80	25	291	158	70	89	94	200	284	39	66	58	39	28	118	21
I. N. Threlkeld, R	194	198	11	273	169	83	79	76	192	170	20	12	21	8	11	108	22
Presiding Judge County Court:																	
W. Alfred Mitchell, D	284	82	18	255	148	79	81	87	182	278	32	66	58	35	24	116	21
Henry Rinke, R	208	196	16	304	176	76	83	83	209	184	24	12	17	11	13	108	22
Judge County Court, 1st Dist.:																	
John W. Jones, D	303	77	24	290	160	79	89	93	191	284	33	50	41	37	28	.....	.....
Andrew J. Smith, R	196	202	11	277	168	77	78	76	200	187	24	27	32	9	11	.....	.....
Judge County Court, 2nd Dist.:																	
F. Marion Matkin, D	.....	.....	.....	.....	.....	.....	.....	.....	.....	.....	.....	.....	.....	.....	.....	117	24
George Arenz, R	.....	.....	.....	.....	.....	.....	.....	.....	.....	.....	.....	.....	.....	.....	.....	109	20
Judge Probate Court:																	
R. C. Tucker, D	255	59	20	276	156	75	84	91	162	281	38	61	56	39	22	116	21
Kossuth C. Weber, R	246	218	16	284	172	81	83	78	212	180	20	16	22	8	16	109	23
Clerk Circuit Court:																	
J. C. Heifner, D	283	72	24	280	156	78	85	94	187	284	39	64	58	39	28	116	21
John A. Knowles, R	215	201	12	283	171	79	81	75	205	175	20	15	21	8	11	109	23
Clerk County Court:																	
Marvin H. Crowder, D	331	92	25	306	156	80	105	101	194	293	40	65	58	39	29	117	21
Phil S. Bates, R	169	187	10	257	171	74	62	69	197	170	19	13	21	8	10	108	23
County Collector:																	
J. Edw. Brewer, D	317	80	23	267	149	83	78	72	214	292	34	64	59	35	28	116	21
S. B. Hart, R	184	198	12	294	178	73	87	96	174	159	23	15	20	12	11	109	22
Recorder of Deeds:																	
Henry M. O'Bannon, D	337	88	24	289	156	80	86	96	178	263	39	66	60	35	28	118	21
Robt. H. Eaves, R	166	178	11	273	171	76	79	73	215	206	20	13	19	11	11	108	22
Prosecuting Attorney:																	
Thos. A. Mathews, D	252	65	22	189	119	76	56	60	179	267	30	56	57	34	28	116	19
Wm. E. Coffer, R	241	213	11	361	205	78	103	107	212	191	25	17	22	12	11	108	25

VOTE BY PRECINCTS FOR STATE AND COUNTY OFFICERS—*Continued.*

Official vote of St. Francois county, 1918—Continued.	Libertyville	Knob Lick	Rockwood	Clearview	Doe Run	Desloge No. 1	Desloge No. 2	West Elvins	Leadwood	Frankclay	Davis Crossing	Mitchell	Cherryville	Absentee vote	Total vote	Majority
Senator in Congress:																
Joseph W. Folk, D	42	63	11	14	89	204	98	195	194	67	14	14	25	1	2945	236
Selden P. Spencer, R	43	49	36	28	149	127	58	165	211	49	15	39	34	....	2709	.....
Superintendent of Public Schools:																
Uel W. Lamkin, D	42	65	11	14	92	208	99	192	192	67	14	16	26	1	3007	358
Samuel A. Baker, R	43	45	36	28	149	123	61	164	211	49	14	36	33	....	2649	.....
Judge Supreme Court:																
Waller W. Graves, D	43	65	11	14	94	207	98	194	194	67	14	15	26	1	3015	377
James T. Neville, R	42	45	35	28	147	124	60	161	211	49	15	37	33	....	2638	.....
Representative in Congress, 13th Dist.:																
Arthur T. Brewster, D	43	65	11	14	91	206	98	199	191	64	15	13	26	....	2960	265
Marion E. Rhodes, R	42	46	36	28	151	125	58	159	215	50	14	40	32	1	2695	.....
State Senator, 26th Dist.:																
John Henry Tetley, D	33	65	11	16	91	205	99	192	194	67	14	16	26	1	3054	528
Chas. J. Belken, R	52	37	36	25	142	123	61	162	204	49	15	37	33	....	2526	.....
Assessor (unexpired term):																
F. Marion Horton, D	42	67	11	14	94	202	102	190	155	61	14	14	22	....	3051	451
A. Early Upchurch, R	43	45	35	28	140	127	57	167	255	54	15	39	39	....	2600	.....
Representative:																
Jeff D. Poston, D	43	65	12	13	93	205	98	188	198	67	14	16	27	....	3009	367
I. N. Threlkeld, R	42	46	35	27	147	123	61	170	211	49	15	37	32	....	2642	.....
Presiding Judge County Court:																
W. Alfred Mitchell, D	39	65	10	25	85	197	93	189	193	70	13	16	25	....	2866	159
Henry Rinke, R	46	46	36	17	151	131	65	170	215	47	16	37	34	....	2707	.....
Judge County Court, 1st Dist.:																
John W. Jones, D	.....	.....	.....	.....	.....	.....	.....	.....	.....	.....	.....	.....	.....	1	1780	205
Andrew J. Smith, R	.....	.....	.....	.....	.....	.....	.....	.....	.....	.....	.....	.....	.....	....	1575	.....
Judge County Court, 2nd Dist.:																
F. Marion Matkin, D	41	67	11	24	103	184	90	195	195	67	14	16	27	....	1175	55
George Arenz, R	45	44	36	18	128	144	67	162	213	49	15	37	33	....	1120	.....
Judge Probate Court:																
R. C. Tucker, D	39	64	11	14	79	191	94	181	190	67	13	15	26	....	2796	.....
Kossuth C. Weber, R	46	46	35	28	155	130	64	175	218	49	16	37	33	....	2816	20
Clerk Circuit Court:																
J. C. Heifner, D	41	64	11	16	86	202	98	186	194	66	13	17	26	1	2929	219
John A. Knowles, R	45	46	35	26	141	128	62	175	213	50	16	36	33	....	2710	.....
Clerk County Court:																
Marvin W. Crowder, D	43	68	10	19	93	215	103	213	203	69	13	17	26	1	3145	629
Phil S. Bates, R	42	43	36	23	144	116	57	151	205	47	15	36	33	....	2516	.....
County Collector:																
J. Edw. Brewer, D	41	63	11	14	111	191	99	210	201	70	14	16	25	....	2998	368
S. P. Hart, R	43	48	35	23	127	135	60	149	207	46	15	36	33	1	2630	.....
Recorder of Deeds:																
Henry M. O'Bannon, D	44	71	11	16	104	201	96	189	189	64	14	14	22	....	2999	345
Robt. H. Eaves, R	41	38	35	26	136	136	64	170	218	50	14	38	36	....	2654	.....
Prosecuting Attorney:																
Thos. A. Mathews, D	39	61	11	12	73	179	88	170	179	69	14	16	27	....	2563	.....
Wm. E. Coffer, R	45	49	35	30	163	146	72	183	223	47	14	37	32	1	3019	456

VOTE BY PRECINCTS FOR STATE AND COUNTY OFFICERS—*Continued.*

Official vote of Ste. Genevieve county, 1918.	Ste. Genevieve, 1	Ste. Genevieve, 2	Zell	New Offenburg	Brickeys	St. Marys, 1	St. Marys, 2	Staabtown	Minnith	Avon	Coffman	Burks	Herman	Salem	Lawrenceton	Kinsey	Bloomsdale	Oak Grove	Ozora	Womack	Belleview	Copper Mines	Chestnut Ridge	Total vote	Majority
Senator in Congress:																									
Joseph W. Folk, D	156	124	27	21	21	49	35	30	46	17	45	62	17	52	15	24	56	8	13	9	16	14	13	870	....
Selden P. Spencer, R	239	143	15	48	27	57	31	39	39	43	58	39	39	31	19	46	30	39	23	26	11	10	19	1072	202
Superintendent of Public Schools:																									
Uel W. Lamkin, D	187	135	35	27	22	52	36	36	46	17	45	64	23	55	16	31	60	8	18	9	19	17	14	972	....
Samuel A. Baker, R	211	140	11	46	26	52	29	35	39	43	58	38	35	31	18	38	28	38	19	26	8	9	19	998	26
Judge Supreme Court:																									
Waller W. Graves, D	184	145	35	27	22	52	36	36	46	17	45	65	23	55	16	31	60	8	18	9	19	17	14	980	....
James T. Neville, R	218	130	11	46	26	54	30	35	39	43	58	37	35	30	17	39	28	39	19	26	8	10	19	998	18
Representative in Congress, 13th Dist.:																									
Arthur T. Brewster, D	183	140	31	26	22	53	36	35	46	17	43	61	18	55	15	32	59	8	17	9	17	16	14	953	....
Marion E. Rhodes, R	215	136	13	46	26	52	30	36	39	43	60	40	39	30	19	38	27	39	19	26	10	10	19	1013	60
State Senator, 26th Dist.:																									
John Henry Tetley, D	170	137	33	26	22	52	36	29	46	18	47	64	18	60	16	32	58	9	17	10	19	18	14	951	....
Charles J. Belken, R	222	135	11	47	26	52	30	41	39	42	56	38	38	26	18	38	29	38	19	25	8	9	19	1006	55
Representative:																									
Leo D. Karl, D	217	174	37	53	23	56	38	39	46	17	44	61	34	57	16	31	66	7	19	9	20	19	5	1088	213
Otto L. Shinn, R	179	101	11	21	25	50	27	32	39	43	57	39	24	26	18	39	22	40	18	24	7	8	25	875	....
Presiding Judge County Court:																									
Thomas B. Straughan, D	155	139	30	43	21	37	38	39	45	19	51	73	36	71	22	34	48	23	19	9	9	18	20	999	44
Leon C. Vorst, R	241	132	18	33	27	69	26	30	39	37	51	28	23	11	11	37	37	24	17	24	17	9	13	955	....
Judge County Court, 1st Dist.:																									
Lawrence A. Herzog, R	225	128	11	46	26	...	...	...	...	...	...	...	...	...	20	39	28	...	...	...	9	9	...	542	....
Judge County Court, 2nd Dist.:																									
Clarence J. Govreau, D	...	...	...	...	...	51	36	39	44	16	51	65	26	60	...	...	...	9	18	9	...	...	13	437	....
Emmett S. Womack, R	...	...	...	...	...	23	31	29	40	44	51	35	32	24	...	...	...	38	19	25	...	...	20	441	4
Judge Probate Court:																									
Frank J. Huck, R	236	155	14	49	26	58	31	36	39	44	57	37	33	30	18	39	28	39	21	25	9	9	19	1033	....
Clerk Circuit Court and Recorder:																									
Felix J. Rigdon, D	206	147	37	30	23	54	44	39	47	18	47	65	28	55	17	33	61	8	19	9	19	19	14	1040	....
Clerk County Court:																									
Thomas A. Bryan, D	131	151	30	29	9	49	40	36	45	17	41	58	24	45	5	12	50	6	21	5	14	21	13	852	....
Walter C. Ditch, R	262	122	18	47	36	55	23	35	40	42	61	42	27	38	29	59	36	41	16	30	13	6	20	1099	247
County Collector:																									
William P. Huck, D	228	162	34	19	17	39	28	39	48	18	47	59	21	52	13	30	54	6	19	9	15	18	15	990	32
Lawrence J. Jokerst, R	161	110	13	57	26	64	37	32	37	42	52	42	38	31	21	41	33	41	17	24	12	8	18	958	....
Prosecuting Attorney:																									
Camille J. Stanton, D	214	149	36	32	21	72	41	37	47	17	45	65	28	55	18	33	61	9	19	9	19	18	14	1060	....

VOTE BY PRECINCTS FOR STATE AND COUNTY OFFICERS—*Continued.*

Official vote of St. Louis county, 1918.	Clayton	Stratman	Carsonville	Webster	Des Peres	O'Neil	Black Jack	Florissant	Ferguson	Bridgeton	Bonfils	Lake	New Alsace	Manchester	Valley Park	Kirkwood	Fenton	Orville	Grover
Senator in Congress:																			
Joseph W. Folk, D	119	24	26	249	38	10	21	158	146	41	24	23	1	29	74	214	39	25	39
Selden P. Spencer, R	428	290	172	350	166	123	197	252	365	137	115	240	122	176	155	276	80	130	187
Superintendent of Public Schools:																			
Uel W. Lamkin, D	120	19	36	360	39	11	21	174	155	57	29	18	2	30	102	213	41	28	42
Samuel A. Baker, R	433	291	160	341	163	122	202	240	355	124	112	244	122	176	125	277	78	130	181
Judge Supreme Court:																			
Waller W. Graves, D	122	18	158	258	39	12	22	175	152	58	30	18	2	32	102	212	41	28	41
James T. Neville, R	431	292	33	344	164	121	199	239	351	123	108	244	122	175	127	277	78	130	186
Representative in Congress, 10th Dist.:																			
Harlan Eugene Read, D	129	19	38	253	43	11	22	176	158	56	29	22	2	34	102	213	41	27	42
Cleveland A. Newton, R	420	287	160	347	159	122	197	235	351	124	109	239	122	171	124	273	78	130	180
Rep. in Congress, 10th Dist. (unexpired term):																			
Harlan Eugene Read, D	124	28	38	296	44	11	24	177	173	58	32	18	2	34	102	232	42	29	41
Frederick Essen, R	424	283	157	289	157	122	190	233	341	121	104	244	122	172	124	256	77	129	183
Representative, 1st Dist.:																			
Wilfred Jones, D	126	19	37	252	40	11	22	173	156	54	28	....	....	....	....	....	....	....	....
Wm. W. Henderson, R	428	292	160	348	163	122	200	238	355	126	112	....	....	....	....	....	....	....	....
Representative, 2nd Dist.:																			
Reuben Milton Hanks, D	....	....	....	....	....	....	....	....	....	....	....	18	2	31	99	203	40	28	42
George Frederick Heege, R	....	....	....	....	....	....	....	....	....	....	....	245	122	176	126	282	79	130	190
Presiding Judge County Court:																			
Robert Augustus Swink, D	105	18	37	248	37	11	22	99	158	56	28	17	3	32	100	209	41	30	37
John Wiethaupt, R	446	293	160	349	165	122	199	313	353	125	113	247	122	176	129	279	76	127	188
Judge County Court, 1st Dist.:																			
Joseph Pondrom, D	104	20	37	251	37	11	25	188	163	57	29	....	....	....	....	....	....	....	....
Wm. Buermann, R	443	294	159	349	165	122	195	225	346	123	112	....	....	....	....	....	....	....	....
Judge County Court, 2nd Dist.:																			
Samuel A. Stuart, D	....	....	....	....	....	....	....	....	....	....	....	18	2	28	102	211	41	26	22
James William Shields, R	....	....	....	....	....	....	....	....	....	....	....	246	123	179	124	277	78	131	206
Judge Probate Court:																			
Samuel David Hodgdon, R	441	297	166	395	169	121	199	240	369	129	114	249	123	181	127	314	81	130	194
Clerk Circuit Court:																			
Edward Tiffin, D	116	18	37	257	37	11	22	175	203	56	29	18	2	31	102	211	41	28	40
Arthur David Willecken, R	436	295	158	344	164	122	200	239	316	122	112	245	123	177	127	279	77	128	186
Clerk County Court:																			
Arthur Edward Johnson, D	109	20	42	258	38	11	22	177	161	57	29	16	2	29	100	217	42	35	39
William Seibel, R	442	293	156	339	163	122	199	237	344	123	112	246	123	179	126	274	77	126	186
County Collector:																			
Wm. C. Schramm, D	109	16	31	250	36	11	22	172	155	57	27	16	2	31	96	209	40	24	39
Albert August Wilmas, R	443	290	163	348	167	122	200	240	355	124	112	249	123	177	133	281	79	134	190
Recorder of Deeds:																			
William Herman Tegethoff, D	120	28	39	253	37	12	22	184	163	58	28	17	2	31	101	214	41	28	38
Otto John Preiss, R	432	288	157	347	165	121	200	238	353	122	110	248	123	177	126	275	78	130	189
Prosecuting Attorney:																			
Roy Schooley, D	113	17	125	249	39	11	22	176	157	58	29	17	2	30	74	195	40	33	39
Richard Folsom Ralph, R	436	295	71	350	164	122	199	238	352	121	109	248	123	176	153	295	79	125	188

Official vote of St. Louis county, 1918—Continued.

	Allenton	Melrose	Glendale	Gardenville	Sappington	Kassebaum	Point Breeze	Oakville	Big Bend	Jennings	Wellston	Centaur	Mehlville	Dehodiamont	Midland	Longwood	Rock Hill	Bellevue	Old Orchard
Senator in Congress:																			
Joseph W. Folk, D	73	12	91	39	11	13	25	10	190	103	182	12	12	93	109	42	97	133	166
Selden P. Spencer, R	157	92	89	223	141	188	205	149	271	236	255	51	126	130	204	241	229	167	243
Superintendent of Public Schools:																			
Uel W. Lamkin, D	89	12	90	46	12	14	34	10	194	125	191	14	17	121	147	66	100	145	178
Samuel A. Baker, R	141	92	93	205	141	188	197	150	267	215	251	50	125	104	176	217	229	154	231
Judge Supreme Court:																			
Waller W. Graves, D	89	12	96	51	12	14	35	10	198	131	189	14	17	117	148	66	99	145	181
James T. Neville, R	142	92	87	204	141	189	195	150	261	211	254	50	125	107	175	220	228	153	228
Representative in Congress, 10th Dist.:																			
Harlan Eugene Read, D	89	12	94	52	11	14	39	10	199	132	194	14	17	118	146	68	104	150	178
Cleveland A. Newton, R	140	92	88	204	141	188	189	149	261	210	254	49	125	105	182	217	227	147	231
Rep. in Congress, 10th Dist. (unexpired term):																			
Harlan Eugene Read, D	86	13	96	52	12	15	43	6	218	129	200	15	17	117	142	70	108	163	200
Frederick Essen, R	142	89	85	201	135	187	179	153	240	207	243	49	123	105	179	212	217	129	203
Representative, 1st Dist.:																			
Wilfred Jones, D	....	....	....	....	....	....	....	....	231	133	196	....	....	118	149	....	101	143	182
Wm. W. Henderson, R	....	....	....	....	....	....	....	....	235	213	258	....	....	108	174	....	226	154	228
Representative, 2nd Dist.:																			
Reuben Milton Hanks, D	88	12	88	51	12	14	35	10	....	....	....	14	17	....	....	67	....	....	....
George Frederick Heege, R	140	91	95	205	141	187	198	150	....	....	....	51	125	....	....	226	....	....	....
Presiding Judge County Court:																			
Robert Augustus Swink, D	87	13	89	51	12	15	36	9	208	131	191	14	17	116	144	67	98	146	177
John Wiethaupt, R	141	89	93	204	140	188	196	151	256	216	257	50	124	112	177	225	233	153	231
Judge County Court, 1st Dist.:																			
Joseph Pondrom, D	....	....	....	....	....	....	....	....	196	130	191	....	....	117	144	....	83	144	177
Wm. Buermann, R	....	....	....	....	....	....	....	....	269	217	259	....	....	111	179	....	247	153	234
Judge County Court, 2nd Dist.:																			
Samuel A. Stuart, D	80	11	88	51	12	13	36	9	....	....	....	10	18	....	....	67	....	....	....
James William Shields, R	149	93	96	205	141	190	197	151	....	....	....	56	124	....	....	227	....	....	....
Judge Probate Court:																			
Samuel David Hodgdon, R	147	92	108	205	142	188	196	152	298	224	271	51	128	119	180	228	246	172	266
Clerk Circuit Court:																			
Edward Tiffin, D	88	12	89	37	12	14	36	10	171	134	193	14	17	119	146	66	97	143	174
Arthur David Willecken, R	140	92	95	205	141	188	196	150	289	213	255	51	125	109	174	225	232	155	236
Clerk County Court:																			
Arthur Edward Johnson, D	85	12	90	51	13	14	36	10	198	134	191	14	17	117	147	68	92	146	180
William Seibel, R	144	92	93	205	140	188	196	150	264	214	259	50	125	109	176	224	235	149	231
County Collector:																			
Wm. C. Schramm, D	88	11	87	50	12	14	37	10	196	130	191	13	17	113	145	65	97	142	174
Albert August Wilmas, R	141	93	96	206	141	189	195	150	268	218	261	52	125	112	173	226	232	155	235
Recorder of Deeds:																			
William Herman Tegethoff, D	88	12	90	51	12	14	36	10	189	129	188	14	17	113	147	65	101	147	179
Otto John Preiss, R	141	92	92	205	141	189	196	150	276	217	260	51	125	111	179	227	227	153	232
Prosecuting Attorney:																			
Roy Schooley, D	86	9	85	52	12	13	36	8	196	133	194	14	17	136	160	64	94	142	178
Richard Folsom Ralph, R	142	92	98	204	141	190	198	152	269	212	257	51	125	89	170	227	235	156	232

VOTE BY PRECINCTS FOR STATE AND COUNTY OFFICERS—*Continued.*

Official vote of St. Louis county, 1918—Continued.	Garfield	Overland Park	Maryland Heights	Prospect Hill	Ballwin	Luxemburg	Shrewsbury	S. Webster	University City	Page Avenue	Darby Hill	Vinita	Home Heights	Maplewood	Gravois	Meramec Highlands	S. Kirkwood	Total vote	Majority
Senator in Congress:																			
Joseph W. Folk, D	104	142	34	20	23	23	42	197	211	155	52	74	58	260	8	35	19	4170	.....
Selden P. Spencer, R	154	138	94	54	145	156	73	208	358	259	128	100	77	274	123	68	165	9932	5762
Superintendent of Public Schools:																			
Uel W. Lamk n, D	113	159	36	23	20	27	40	207	222	181	67	82	56	264	12	35	23	4669	.....
Samuel A. Baker, R	144	119	91	52	149	156	76	198	350	237	116	94	74	262	120	67	161	9568	4899
Judge Supreme Court:																			
Waller W. Graves, D	115	157	37	23	21	28	41	213	229	183	65	83	58	264	11	36	23	4731	.....
James T. Neville, R	142	121	91	52	149	156	77	194	346	237	117	94	74	264	126	68	162	9426	4695
Representative in Congress, 10th Dist.:																			
Harlan Eugene Read, D	113	157	38	23	20	28	40	203	231	183	68	83	60	270	13	37	23	4648	.....
Cleveland A. Newton, R	142	120	89	52	148	154	77	199	346	239	115	92	72	257	117	65	158	9469	4821
Rep. in Congress, 10th Dist. (unexpired term):																			
Harlan Eugene Read, D	117	166	41	23	21	31	40	226	234	187	75	89	66	281	13	41	20	4878	.....
Frederick Essen, R	140	108	81	52	145	149	72	174	332	233	105	86	69	243	119	63	159	9136	4258
Representative, 1st Dist.:																			
Wilfred Jones, D	118	156	36	23	....	....	39	....	222	184	70	84	60	305	....	....	....	3468	.....
Wm. W Henderson, R	141	122	93	52	....	....	78	....	355	239	116	94	79	230	....	....	....	5739	2271
Representative, 2nd Dist.:																			
Reuben Milton Hanks, D	....	....	....	....	19	27	...	210	....	....	....	....	....	....	11	37	22	1197	.....
George Frederick Heege, R	....	....	....	....	150	155	...	197	....	....	....	....	....	....	121	65	160	3807	2610
Presiding Judge County Court:																			
Robert Augustus Swink, D	111	156	36	24	20	27	38	210	235	182	69	80	62	266	11	36	22	4494	.....
John Wiethaupt, R	146	125	94	52	149	156	80	197	358	241	115	98	76	266	121	68	160	9720	5226
Judge County Court, 1st Dist.:																			
Joseph Pondrom, D	115	156	36	24	....	....	36	....	222	183	67	83	63	260	....	....	....	3349	.....
Wm. Buermann, R	142	125	94	52	....	....	82	....	356	268	117	95	76	270	....	....	....	5879	2530
Judge County Court, 2nd Dist.:																			
Samuel A. Stuart, D	....	....	....	....	20	29	...	209	....	....	....	....	....	....	10	36	21	1170	.....
James William Shields, R	....	....	....	....	148	156	...	199	....	....	....	....	....	....	122	68	160	3846	2676
Judge Probate Court:																			
Samuel David Hodgdon, R	151	139	97	52	154	158	88	232	385	248	118	101	88	290	123	74	164	10114	.....
Clerk Circuit Court:																			
Edward Tiffin, D	118	158	36	24	20	27	37	209	225	180	69	84	64	232	11	37	22	4559	.....
Arthur David Willecken, R	138	123	94	52	148	157	82	197	351	228	116	94	74	300	121	67	159	9622	5063
Clerk County Court:																			
Arthur Edward Johnson, D	115	159	38	24	21	28	34	210	224	185	71	87	66	257	11	40	21	4610	.....
William. Seibel, R	144	119	91	52	147	156	80	196	349	241	113	90	72	268	122	64	162	9577	4967
County Collector:																			
Wm. C. Schramm, D	113	151	36	24	20	27	38	211	213	177	70	83	62	261	12	35	21	4489	.....
Albert August Wilmas, R	145	126	93	52	149	157	80	195	356	242	114	95	77	269	121	68	162	9699	5210
Recorder of Deeds:																			
William Herman Tegethoff, D	113	159	38	24	21	26	39	210	209	179	67	84	60	255	11	35	11	4559	.....
Otto John Preiss, R	142	121	92	53	149	155	78	196	353	243	115	94	79	273	122	68	173	9649	5090
Prosecuting Attorney:																			
Roy Schooley, D	119	164	39	24	21	28	37	205	208	114	83	85	62	257	11	36	15	4563	.....
Richard Folsom Ralph, R	137	117	90	52	148	157	81	201	367	243	100	93	77	273	122	68	168	9578	5015

VOTE BY PRECINCTS FOR STATE AND COUNTY OFFICERS—*Continued.*

Official vote of Saline county, 1918.	Arrow Rock.	Hardeman..	Napton....	Nelson....	Prairie Lawn	Ridge Prairie	Orearville...	Saline City..	Cretcher....	Herndon....	Rose Valley.	E. Marshall.	W. Marshall.	Shackelford.	Shelby S. H.	Gilliam....	East Slater..
Senator in Congress:																	
Joseph W. Folk, D	73	45	41	95	68	56	99	110	34	86	23	478	447	44	99	131	216
Selden P. Spencer, R	39	17	41	48	30	35	24	86	31	61	39	178	175	24	31	83	105
Superintendent of Public Schools:																	
Uel W. Lamkin, D	76	47	44	101	71	59	106	112	35	87	24	496	492	50	99	135	220
Samuel A. Baker, R	37	14	39	46	30	32	20	84	30	61	38	163	147	20	30	80	102
Judge Supreme Court:																	
Waller W. Graves, D	76	47	44	100	72	58	106	112	35	87	25	496	485	50	100	137	223
James T. Neville, R	37	13	38	47	30	34	21	84	30	61	38	165	145	20	30	80	99
Representative in Congress, 7th Dist.:																	
Sam C. Major, D	75	47	44	99	71	57	106	112	35	86	25	506	491	49	97	137	220
James D. Salts, R	36	14	37	46	28	34	20	84	30	61	38	164	148	20	30	77	102
Representative:																	
Ed H. Haynie, D	79	48	44	101	72	60	106	113	36	87	25	509	498	50	102	139	223
Presiding Judge County Court:																	
Harvey S. Tucker, D	76	47	45	101	71	61	106	113	35	87	25	512	498	50	101	140	224
Judge County Court, 1st Dist.:																	
J. T. Thorp, D	76	48	45	101	71	61	106	113	35	87	25	509	492	50	101	....	....
Judge County Court, 2nd Dist.:																	
John W. McKinney, D	....	....	....	....	....	....	....	....	....	....	....	....	....	....	....	145	224
Judge Probate Court:																	
S. B. Burks, D	76	48	45	101	71	61	106	113	36	87	25	511	492	50	101	141	224
Clerk Circuit Court:																	
Robert D. Johnson, D	77	48	45	101	71	61	106	113	36	91	25	511	493	50	101	141	223
Clerk County Court:																	
Sidney T. Gray, D	76	49	45	101	71	62	107	113	36	88	26	511	494	50	102	139	223
County Collector:																	
George T. Duggins, D	75	49	44	101	72	62	107	113	36	90	25	511	493	49	101	140	224
Recorder of Deeds:																	
Robert M Dunn, D	77	48	45	101	71	61	107	113	35	86	25	510	499	44	101	143	224
Prosecuting Attorney:																	
Albert R. James, D	78	47	45	101	71	61	107	112	36	87	26	506	492	50	102	140	219

VOTE BY PRECINCTS FOR STATE AND COUNTY OFFICERS—*Continued.*

Official vote of Saline county, 1918—Continued.	West Slater.	New Frankfort	Blackburn	Elmwood	Mt. Leonard	Salt Springs.	Grand Pass.	Malta Bend.	White's Island	Fairville	Miami	Norton	Sharon	Sweet Spgs.	Absentee vote	Total vote	Majority
Senator in Congress:																	
Joseph W. Folk, D	272	31	54	33	53	33	73	98	24	51	197	28	47	208	15	3362	1309
Selden P. Spencer, R	68	25	114	48	41	45	64	181	7	39	72	7	19	272	4	2053	.....
Superintendent of Public Schools:																	
Uel W. Lamkin, D	274	30	61	34	52	37	74	109	29	53	196	28	49	211	14	3505	1552
Samuel A. Baker, R	67	26	106	47	41	41	64	175	4	37	69	7	19	272	5	1953	.....
Judge Supreme Court:																	
Waller W. Graves, D	275	30	62	34	52	37	71	111	30	54	195	28	48	215	13	3508	1561
James T. Neville, R	67	26	106	47	41	41	65	174	4	37	69	7	19	267	5	1947	.....
Representative in Congress, 7th Dist.:																	
Sam C. Major, D	274	31	63	34	52	37	74	112	30	53	196	28	46	206	10	3503	1570
James D. Salts, R	65	25	105	47	41	41	64	171	4	37	69	7	19	269	....	1933	.....
Representative:																	
Ed H. Haynie, D	276	38	62	36	52	37	74	109	30	56	194	28	48	214	6	3552	.....
Presiding Judge County Court:																	
Harvey S. Tucker, D	275	38	62	35	52	37	74	110	30	54	197	28	47	212	5	3548	.....
Judge County Court, 1st Dist.:																	
J. T. Thorp, D	....	....	....	....	....	....	....	....	....	....	....	....	....	....	....	....	1920
Judge County Court, 2nd Dist.:																	
John W. McKinney, D	277	39	62	36	52	37	74	109	30	54	197	28	48	212	2	1626	.....
Judge Probate Court:																	
S. B. Burks, D	277	38	62	36	52	37	74	109	30	55	198	28	48	218	6	3556	.....
Clerk Circuit Court:																	
Robert D. Johnson, D	277	38	61	37	52	37	74	109	30	55	196	28	48	217	5	3557	.....
Clerk County Court:																	
Sidney T. Gray, D	277	38	60	36	52	37	74	110	30	55	196	29	48	218	6	3559	.....
County Collector:																	
George T. Duggins, D	278	38	61	37	52	37	74	116	30	58	198	29	48	217	4	3569	.....
Recorder of Deeds:																	
Robert M. Dunn, D	277	38	63	36	52	37	74	110	30	56	198	28	48	217	6	3559	.....
Prosecuting Attorney:																	
Albert R. James, D	276	38	64	50	52	37	74	110	30	55	198	28	48	218	5	3563	.....

VOTE BY PRECINCTS FOR STATE AND COUNTY OFFICERS—*Continued.*

Official vote of Schuyler county, 1918.	Vinita	Downing	Lancaster	Greentop	Union	Coffey	Linn Grove	Coatsville	Glenwood	W. Prairie	E. Prairie	Total vote	Majority
Senator in Congress:													
Joseph W. Folk, D	31	224	216	94	20	74	44	73	81	102	125	1084	268
Selden P. Spencer, R	15	85	175	84	10	26	33	49	99	107	133	816	.....
Superintendent of Public Schools:													
Uel W. Lamkin, D	31	233	235	92	20	74	43	71	82	104	130	1115	330
Samuel A. Baker, R	15	79	163	85	10	26	33	44	97	105	128	785	.....
Judge Supreme Court:													
Waller W. Graves, D	31	232	232	93	19	74	44	72	83	103	129	1112	321
James T. Neville, R	15	80	161	86	10	26	33	46	98	107	129	791	.....
Representative in Congress, 1st Dist.:													
Milton A. Romjue, D	31	232	232	92	19	73	44	72	82	103	129	1109	318
Frank C. Millspaugh, R	15	80	163	85	11	26	33	47	95	107	129	791	.....
State Senator, 12th Dist.:													
Frisby H. McCullough, D	31	224	232	94	19	68	44	69	80	100	125	1086	276
C. E. Newton, R	16	85	162	86	11	28	33	49	100	109	131	810	.....
Representative:													
James Clapper, D	20	198	166	110	20	70	44	65	78	103	124	998	96
W. T. Andrews, R	27	112	222	70	10	30	33	55	101	107	135	902	.....
Presiding Judge County Court:													
John T. Snider, D	31	247	235	93	18	75	45	74	80	103	130	1131	.....
Judge County Court, Northern Dist.:													
Mahlon Burns, D	23	172	186	.....	.....	.....	.....	65	72	.....	.....	518	3
C. S. Lewis, R	24	136	193	.....	.....	.....	.....	53	102	.....	.....	513	.....
Judge County Court, Southern Dist.:													
John Jackson, D	.....	.....	.....	74	27	90	58	.....	.....	86	103	438	32
G. E. Boatman, R	.....	.....	.....	102	3	9	19	.....	.....	123	150	406	.....
Judge Probate Court:													
Joseph S. Locker, D	31	234	242	94	19	76	44	75	85	102	135	1137	.....
Clerk Circuit Court:													
Oren A. Sidwell, D	31	231	248	95	20	74	44	73	83	105	134	1138	.....
Clerk County Court:													
Robert L. Eason, D	32	218	235	92	20	53	43	75	82	97	116	1063	243
J. L. Baker, R	13	87	159	84	10	41	33	46	100	107	140	820	.....
County Collector:													
James Ayer, Jr., D	26	186	177	56	16	50	36	64	75	84	100	870	.....
Geo. B. Shaffer, R	17	123	210	120	14	46	39	58	107	126	156	1016	146
Prosecuting Attorney:													
Jas. H. Chinn, D	32	229	248	94	19	75	43	70	84	101	131	1126	.....

VOTE BY PRECINCTS FOR STATE AND COUNTY OFFICERS—*Continued.*

Official vote of Scotland county, 1918.	Mt. Pleasant	Tobin	Sand Hill	Harrison	E. Thomson	W. Thomson	Johnson	E. Union	W. Union	E. Miller	W. Miller	N. Vest	S. Vest	E. Jefferson	W. Jefferson	Total vote	Majority
Senator in Congress:																	
Joseph W. Folk, D	47	54	89	177	32	59	44	63	26	23	63	49	45	213	194	1178	59
Selden P. Spencer, R	111	11	110	114	72	66	99	110	44	30	36	31	12	184	159	1119	.....
Superintendent of Public Schools:																	
Uel W. Lamkin, D	47	55	90	194	34	59	45	64	25	25	69	52	42	242	207	1248	190
Samuel A. Baker, R	41	11	108	101	69	66	98	109	44	30	32	29	12	158	149	1058	.....
Judge Supreme Court:																	
Waller W. Graves, D	47	55	91	196	35	59	45	63	26	25	69	52	44	243	204	1257	198
James T. Neville, R	42	11	107	100	68	66	98	110	44	30	32	29	12	161	150	1059	.....
Representative in Congress, 1st Dist.:																	
M. A. Romjue, D	46	55	93	196	34	59	45	64	26	23	67	52	45	240	205	1250	193
Frank C. Millspaugh, R	42	11	106	98	70	66	98	109	43	30	33	29	12	162	148	1057	.....
State Senator, 12th Dist.:																	
Frisby McCullough, D	44	48	78	160	34	49	40	61	26	25	68	43	41	232	199	1148	.....
C. E. Newton, R	43	17	126	133	70	75	103	111	43	30	33	38	13	166	154	1155	7
Representative:																	
Wesley M. McMurry, D	44	53	69	155	33	54	54	62	25	25	69	49	44	232	193	1152	8
W. N. Piles, R	43	15	121	137	69	71	99	110	45	30	32	32	13	167	162	1144	.....
Presiding Judge County Court:																	
Thomas P. Smith, D	47	44	110	183	32	55	45	53	23	23	69	47	43	202	148	1124	.....
S. W. Dowdall, R	42	21	95	112	69	70	97	119	46	32	32	43	12	198	203	1182	58
Judge County Court, Eastern Dist.:																	
Walter P. Smith, D	39	49	94	171	22	53	26	70	26	.....	.....	.....	.....	.....	.....	550	.....
C. E. P. Selby, R	49	15	112	118	80	72	117	101	44	.....	.....	.....	.....	.....	.....	708	158
Judge County Court, Western Dist.:																	
John W. Priest, D	.....	.....	.....	.....	.....	.....	.....	.....	.....	25	69	55	46	244	208	647	.....
Judge Probate Court:																	
W. T. Reddish, D	48	55	105	212	45	61	47	69	35	26	59	52	48	261	206	1326	.....
Clerk Circuit Court:																	
Earl McDaniel, D	50	55	106	210	46	64	49	66	39	26	70	53	49	268	218	1369	.....
Clerk County Court:																	
I. M. Horn, D	48	57	107	213	47	66	53	70	33	26	71	53	46	263	213	1366	.....
County Collector:																	
Ben F. Bourn, D	31	40	98	192	35	54	48	52	10	19	49	38	39	132	135	972	.....
Arthur Steeples, R	58	23	106	102	68	71	96	119	59	36	38	42	15	258	210	1301	329
Prosecuting Attorney:																	
Birney O. Reeves, D	50	54	102	205	48	60	47	69	31	25	68	52	44	255	218	1328	.....

VOTE BY PRECINCTS FOR STATE AND COUNTY OFFICERS—*Continued.*

Official vote of Scott county, 1918.	Commerce	Diehlstadt	Lusks	Blodgett	Sikeston, 1	Sikeston, 2	McMullin	Rootwad	Miner	Crowder	Kelso	Fornfelt	Illmo	Chaffee	Ancell	Benton	New Hamburg	Morley	Vanduser	Oran	Bleda	Perkins	Total vote	Majority
Senator in Congress:																								
Joseph W. Folk, D	136	53	12	130	184	137	23	30	14	34	30	102	118	188	18	140	27	128	76	165	23	20	1788	192
Selden P. Spencer, R	139	26	25	78	172	86	19	27	22	29	65	134	121	210	45	61	69	46	22	141	20	39	1596	....
Superintendent of Public Schools:																								
Uel W. Lamkin, D	138	55	21	127	193	145	24	33	14	33	34	103	132	205	20	146	47	128	75	183	25	23	1904	416
Samuel A. Baker, R	137	23	17	81	163	77	18	25	22	30	61	135	108	195	43	57	40	47	22	124	18	36	1488	....
Judge Supreme Court:																								
Waller W. Graves, D	138	55	21	128	194	145	24	33	14	34	33	107	134	208	20	146	47	127	75	182	27	23	1915	433
James T. Neville, R	137	24	17	80	165	79	18	25	22	19	62	133	106	193	43	56	49	46	22	124	16	36	1482	....
Representative in Congress, 14th Dist.:																								
Joseph J. Russell, D	144	53	17	134	209	150	24	34	13	36	34	105	133	211	18	146	49	131	77	187	26	22	1953	508
Edward D. Hays, R	133	26	21	73	148	73	18	24	23	28	61	135	112	186	46	54	47	47	20	117	17	36	1445	....
Representative:																								
Tillman W. Anderson, D	183	56	23	129	193	148	23	33	13	33	35	108	134	187	21	145	51	120	75	185	27	23	1955	542
Rusk'n Cook, R	93	23	15	79	163	73	17	25	23	30	60	131	108	191	42	54	45	47	22	120	16	36	1413	....
Presiding Judge County Court:																								
R. L. Harrison, D	141	56	22	136	223	148	24	35	14	44	37	70	132	204	15	128	40	134	73	185	20	17	1899	410
W. D. Tomlinson, R	133	23	16	71	134	65	17	23	22	18	57	172	113	193	49	71	56	44	23	124	23	42	1489	....
Judge County Court, 1st Dist.:																								
J. F. Misfeldt, D	144	50	25	101	178	134	20	30	14	28	...	....	....	....	....	....	....	....	....	....	....	....	727	92
William F. Bradley, R	135	22	14	102	176	85	18	28	22	33	...	....	....	....	....	....	....	....	....	....	....	....	635	....
Judge County Court, 2nd Dist.:																								
Zeno A. Heisserer, D	....	....	....	....	....	....	....	....	....	....	42	103	134	198	20	126	46	121	65	178	16	39	1088	187
Charles Bertrand, R	....	....	....	....	....	....	....	....	....	....	53	137	106	196	42	67	50	49	28	127	25	21	901	....
Judge Probate Court:																								
Thos. B. Dudley, D	143	57	21	131	213	150	23	35	14	34	43	111	139	210	38	152	51	131	75	190	27	23	2011	....
Clerk Circuit Court:																								
H. F. Kirkpatrick, D	138	58	21	125	193	144	23	33	14	31	35	105	130	199	19	145	45	144	77	177	27	22	1905	438
Jake B. Smith, R	139	19	16	81	165	76	18	25	22	32	60	135	110	192	44	54	51	33	18	125	16	36	1467	....
Clerk County Court:																								
John McWilliams, D	128	40	22	90	180	141	21	33	10	30	37	91	118	181	12	113	41	107	68	152	17	15	1642	....
Geo. W. Pearman, R	147	37	17	116	179	81	20	25	26	32	59	149	112	214	52	88	54	68	30	153	26	42	1727	85
County Collector:																								
Robert Lee Buck, D	141	50	6	139	194	147	23	33	14	35	1	102	177	188	17	107	11	120	67	147	9	16	1744	135
Leo Dahogne, R	131	27	32	59	161	73	17	25	22	28	94	138	65	209	46	92	84	52	27	152	32	43	1609	....
Recorder of Deeds:																								
Lee J. Welman, D	140	56	21	130	219	152	24	33	14	36	32	107	136	204	19	147	44	136	76	179	25	22	1952	529
Frank C. Miller, R	137	22	17	76	140	68	17	25	22	27	61	131	106	187	42	52	52	43	21	123	18	36	1423	....
Prosecuting Attorney:																								
B. Hugh Smith, D	135	54	20	128	189	140	23	33	14	34	18	55	165	192	8	139	30	126	72	169	27	22	1793	191
Stephen Barton, R	145	22	18	78	170	83	17	25	22	29	78	185	83	203	56	60	63	53	25	134	16	37	1602	....

VOTE BY PRECINCTS FOR STATE AND COUNTY OFFICERS—*Continued.*

Official vote of Shannon county, 1918.	Alley, 1	Alley, 2	Bartlett	Birch Tree	Blair's Creek	Bowlan	Buckeye	Casto	Delaware	Eminence, 1	Eminence, 2	Grassy	Jackson, 1	Jackson, 2	Jasper, 1	Jasper, 2	Montier	Moore, 1	Moore, 2	Newton, 1	Newton, 2	Pike Creek	Spring Creek	Spring Valley	Winona	Total vote	Majority
Senator in Congress:																											
Joseph W. Folk, D	14	17	29	79	27	25	45	41	11	142	60	15	35	10	35	16	69	29	9	23	9	21	36	48	77	922	348
Selden P. Spencer, R	15	6	22	80	4	11	20	40	18	50	47	3	18	14	9	25	49	15	8	26	17	14	17	19	27	574	....
Superintendent of Public Schools:																											
Uel W. Lamkin, D	16	17	26	82	27	26	45	42	10	141	62	15	36	11	34	15	70	30	8	24	9	20	37	49	76	928	382
Samuel A. Baker, R	13	6	23	72	4	10	19	39	18	46	44	3	17	13	9	25	48	14	8	25	17	15	14	18	26	546	....
Judge Supreme Court:																											
Waller W. Graves, D	15	17	26	84	27	26	46	42	11	141	65	15	36	10	35	15	70	30	8	24	9	20	37	49	76	934	382
James T. Neville, R	14	6	23	75	4	10	19	39	17	47	45	3	17	13	9	23	49	14	9	25	17	15	14	18	27	552	....
Representative in Congress, 16th Dist.:																											
Thomas L. Rubey, D	15	17	29	81	27	26	46	42	11	145	65	15	36	11	36	17	72	32	8	23	10	24	36	49	79	952	430
S. A. Shelton, R	14	6	22	67	4	9	18	39	15	44	44	3	17	12	6	23	45	14	9	26	17	11	15	17	25	522	....
State Senator, 22nd Dist.:																											
S. A. Cunningham, D	17	17	26	88	26	27	43	46	8	145	67	16	37	13	37	15	70	30	11	24	13	21	37	48	80	962	....
Representative:																											
D. L. Bales, D	17	17	27	77	28	25	44	42	5	143	64	16	37	11	34	16	68	30	12	24	13	21	37	49	78	935	....
Presiding Judge County Court:																											
J. H. Weaver, D	15	17	27	86	8	21	46	41	7	113	62	15	37	11	31	12	78	28	12	24	9	18	37	50	75	880	329
D. L. Millman, R	15	6	24	71	22	13	12	40	6	53	46	3	18	12	6	28	38	17	5	25	15	17	15	17	27	551	....
Judge County Court, Southern Dist.:																											
L. N. Searcy, D	16	16	25	85	...	...	44	...	7	...	...	...	...	...	...	...	64	...	...	...	...	29	29	...	70	385	....
Judge County Court, Northern Dist.:																											
T. M. Mooney, D	...	...	...	...	26	28	...	43	...	131	60	9	36	13	30	15	...	25	3	22	8	...	...	45	...	494	....
Judge Probate Court:																											
W. M. Barr, D	16	17	29	84	27	28	45	44	11	148	62	15	36	12	37	15	69	31	11	24	10	21	39	50	80	961	....
Clerk Circuit Court:																											
W. A. Despain, D	17	17	28	86	29	27	45	43	12	142	66	16	36	11	28	11	67	31	11	24	9	21	36	49	80	942	....
Clerk County Court:																											
A. L. Deatherage, D	14	14	27	73	26	27	43	40	8	142	64	16	36	11	16	8	52	32	9	24	9	18	35	46	74	864	255
G. L. Davis, R	14	7	24	86	4	9	18	41	21	47	44	2	17	11	21	31	68	12	6	25	17	17	20	20	27	609	....
County Collector:																											
L. O. Chilton, D	17	17	29	88	27	26	42	45	9	150	68	15	36	12	36	17	67	31	10	24	10	21	38	48	83	966	....
Recorder of Deeds:																											
W. M. Shackley, D	17	17	30	85	27	28	45	47	11	150	66	16	36	12	34	16	69	32	11	24	11	20	38	50	80	972	....
Prosecuting Attorney:																											
John W. McClellan, D	17	16	27	85	27	28	42	45	10	146	68	14	36	12	35	17	68	31	11	23	12	19	37	48	79	953	....

VOTE BY PRECINCTS FOR STATE AND COUNTY OFFICERS—*Continued.*

Official vote of Shelby county, 1918.	Sigsbee	Burksville	Bethel	Applegate	Leonard	Cherry Box	Hagers Grove	Kellerville	Kirby	Shelbyville	Emden	Oak Dale	Hunnewell	Lakenan	Shelbina	Lentner	Clarence	Enterprise	Maud	Total vote	Majority
Senator in Congress:																					
Joseph W. Folk, D	50	37	96	32	145	35	31	26	22	180	66	64	94	39	368	96	247	74	56	1758	959
Selden P. Spencer, R	31	32	133	25	27	25	20	19	15	79	19	11	42	13	127	35	121	19	6	799	.....
Superintendent of Public Schools:																					
Uel W. Lamkin, D	53	38	96	33	144	36	31	25	22	185	69	64	97	51	393	97	258	76	55	1823	1059
Samuel A. Baker, R	34	32	133	25	28	25	20	19	15	70	18	10	42	7	113	33	115	18	7	764	.....
Judge Supreme Court:																					
Waller W. Graves, D	53	38	96	33	145	36	31	26	23	185	69	65	98	51	394	98	262	75	56	1834	1074
James T. Neville, R	34	31	133	24	26	25	20	19	14	70	18	10	42	7	113	33	116	19	6	760	.....
Representative in Congress, 1st Dist.:																					
M. A. Romjue, D	54	38	95	33	144	36	31	26	22	184	69	65	98	52	382	99	261	75	56	1820	1083
Frank C. Millspaugh, R	27	32	132	24	27	23	20	19	14	73	18	10	43	7	110	33	108	12	5	737	.....
Representative:																					
Wilson L. Shouse, D	51	38	97	33	143	35	32	27	22	187	69	65	97	48	397	100	263	78	55	1837	.....
Presiding Judge County Court:																					
S. T. Blackburn, D	52	37	95	33	145	36	32	25	22	187	70	66	98	51	396	100	263	77	55	1810	.....
Judge County Court, 1st Dist.:																					
C. A. Buckingham, D	54	39	99	33	....	....	....	25	23	187	71	65	98	51	....	....	....	....	....	745	.....
Judge County Court, 2nd Dist.:																					
John W. Booth, D	....	....	....	....	145	35	32	....	....	....	....	....	....	....	396	100	262	77	55	1102	.....
Judge Probate Court:																					
Rice G. Maupin, D	51	39	96	32	143	35	31	26	23	186	67	66	100	50	399	104	262	79	56	1845	.....
Clerk Circuit Court:																					
H R. Gaines, D	53	39	97	33	146	36	31	26	22	188	69	65	97	51	395	100	264	77	55	1844	.....
Clerk County Court:																					
James A. Doyle, D	53	38	95	33	143	35	31	26	20	187	69	65	99	51	397	99	261	78	55	1835	.....
County Collector:																					
A. M. Blair, D	53	39	96	33	144	36	31	26	22	188	69	65	98	51	402	100	263	77	55	1848	.....
Recorder of Deeds:																					
H. C. Hickman, D	51	39	96	33	145	36	31	26	23	188	69	65	104	52	396	100	262	78	55	1849	.....
Prosecuting Attorney:																					
Jno. D. Dale, D	50	38	94	32	133	35	30	27	20	179	69	65	98	52	392	97	253	74	55	1793	1032
A. W. Hamilton, R	27	31	132	25	33	25	21	16	16	71	18	9	43	7	109	33	118	21	6	701	.....

VOTE BY PRECINCTS FOR STATE AND COUNTY OFFICERS—*Continued.*

Official vote of Stoddard county, 1918.	Bloomfield	Idalia	Aid	Sherry	Avert	Asherville	Puxico	Fisk	Dudley	Vinson	Marco	LaValle	Pryor	Dexter	Bernie	Fettinger	Pyle	Powe
Senator in Congress:																		
Joseph W. Folk, D	334	49	32	27	14	31	152	13	60	47	31	17	21	372	129	6	42	29
Selden P. Spencer, R	205	15	22	25	15	21	143	27	36	51	43	22	17	245	153	7	29	25
Superintendent of Public Schools:																		
Uel W. Lamkin, D	341	49	33	27	19	30	155	14	60	46	32	15	21	393	130	6	44	29
Samuel A. Baker, R	201	15	32	25	10	22	139	27	36	53	42	24	18	224	152	7	26	25
Judge Supreme Court:																		
Waller W. Graves, D	342	49	33	27	18	30	154	14	61	46	32	15	21	397	130	6	42	29
James T. Neville, R	199	15	21	25	10	22	140	26	35	53	42	24	17	222	152	7	26	25
Representative in Congress, 14th Dist.:																		
Joseph J. Russell, D	339	49	33	27	18	31	159	13	62	47	31	15	21	395	127	6	44	30
Edward D. Hays, R	204	15	22	25	10	22	137	33	35	52	43	23	17	229	152	7	27	24
Representative:																		
F. M. Norman, D	338	49	32	26	19	32	156	15	67	54	32	18	21	450	131	7	42	29
J. H. Tiller, R	1	....	....	....	....	....	....	....	....	....	....	....	....	....	1	....	....	....
Presiding Judge County Court:																		
R. E. Edmondson, D	341	49	35	26	19	31	159	12	59	46	30	15	21	393	130	6	43	29
J. W. Covington, R	199	15	20	25	10	22	130	32	37	54	43	22	17	232	152	7	26	23
Judge County Court, 1st Dist.:																		
M. S. Magee, D	337	49	34	28	18	....	....	....	....	....	....	....	....	....	....	....	....	....
Ira S. Rice, R	203	15	22	24	10	....	....	....	....	....	....	....	....	....	....	....	....	....
Judge County Court, 2nd Dist.:																		
Jas. H. Kilmer, D	....	....	....	....	....	29	158	14	60	46	30	14	21	399	130	6	44	30
J. W. Smith, R	....	....	....	....	....	23	136	31	36	53	43	24	17	220	150	7	25	22
Judge Probate Court:																		
M. Walker Cooper, D	305	47	24	23	26	30	151	14	54	42	32	16	21	336	130	6	42	29
J. F. Blankenship, R	213	17	26	28	3	23	144	29	40	58	42	22	17	285	153	7	27	23
Clerk Circuit Court:																		
Chas. D. Wilson, D	347	49	32	28	21	30	156	14	62	46	30	15	21	398	131	6	45	29
Gilbert Scism, R	195	15	21	24	8	23	141	30	34	52	43	22	17	221	151	7	26	23
Clerk County Court:																		
Ben Wilson, D	344	47	33	27	21	30	150	14	61	51	29	17	21	402	129	6	46	29
W. G. Kinney, R	199	17	22	24	8	23	139	30	36	48	43	22	17	222	152	7	22	23
Recorder of Deeds:																		
Henry C. Hyslop, D	339	49	34	27	10	29	156	15	59	58	30	15	21	429	133	6	49	31
Addie L. Smith, R	195	15	21	25	19	24	142	27	38	39	42	24	17	196	149	7	23	20
Prosecuting Attorney:																		
Geo. Munger, D	345	49	28	27	18	32	153	13	67	62	33	18	22	502	137	6	45	29
W. E. Edmonds, R	3	....	....	....	....	....	1	....	1	....	....	....	....	....	7	1	....	....

VOTE BY PRECINCTS FOR STATE AND COUNTY OFFICERS—*Continued.*

Official vote of Stoddard county, 1918—Continued.	Leora	Acorn Ridge	Swinton	Advance	Bell City	Ardeola	Tilman	Brownwood	Masters	Mesler	Zadock	Zeta	Essex	Gray Ridge	Cline's Island	Absentees	Total vote	Majority
Senator in Congress:																		
Joseph W. Folk, D	75	24	26	109	93	18	19	16	15	16	23	17	191	43	24	5	2120	290
Selden P. Spencer, R	98	53	59	108	53	19	18	47	11	20	7	19	149	50	17	1	1830	.....
Superintendent of Public Schools:																		
Uel W. Lamkin, D	79	25	26	142	93	22	20	16	14	16	21	17	193	43	26	5	2202	429
Samuel A. Baker, R	93	52	57	85	51	15	18	47	11	20	9	19	151	50	17	....	1773	.....
Judge Supreme Court:																		
Waller W. Graves, D	79	24	26	144	90	22	20	15	14	16	21	17	194	43	26	6	2203	443
James T. Neville, R	94	52	57	85	53	15	18	47	11	20	9	19	152	50	17	....	1760	.....
Representative in Congress, 14th Dist.:																		
Joseph J. Russell, D	82	24	26	128	92	22	20	14	16	15	23	17	199	41	26	5	2197	415
Edward D. Hays, R	91	52	57	99	52	15	18	48	11	21	7	17	147	52	17	1	1782	.....
Representative:																		
F. M. Norman, D	78	25	26	149	93	22	20	14	19	17	21	17	189	44	26	2	2280	2276
J. H. Tiller, R	....	....	....	1	....	....	....	....	....	....	....	....	1	....	....	....	4	.....
Presiding Judge County Court:																		
R. E. Edmondson, D	27	23	26	145	93	22	19	14	15	16	20	17	192	43	25	2	2193	422
J. W. Covington, R	94	53	57	85	53	15	18	47	12	20	10	20	154	50	17	....	1771	.....
Judge County Court, 1st Dist.:																		
M. S. Magee, D	....	....	....	140	90	22	20	14	16	16	18	16	190	43	26	2	1081	308
Ira S. Rice, R	....	....	....	86	51	15	18	47	11	21	11	18	156	49	16	....	773	.....
Judge County Court, 2nd Dist.:																		
Jas. H. Kilmer, D	80	24	26	....	....	....	....	....	....	....	....	....	....	....	....	....	1111	121
J. W. Smith, R	93	53	57	....	....	....	....	....	....	....	....	....	....	....	....	....	990	.....
Judge Probate Court:																		
M. Walker Cooper, D	74	22	26	140	85	20	19	14	17	16	21	18	190	43	24	3	2060	202
J. F. Blankenship, R	95	53	57	85	53	16	18	47	10	21	9	18	152	50	17	....	1858	.....
Clerk Circuit Court:																		
Chas. D. Wilson, D	77	23	27	145	91	22	20	14	16	16	20	16	195	43	26	2	2213	466
Gilbert Scism, R	96	53	53	83	52	15	18	47	11	21	10	18	151	50	16	....	1747	.....
Clerk County Court:																		
Ben Wilson, D	85	25	26	145	89	22	20	14	16	16	21	16	199	43	25	2	2223	481
W. G. Kinney, R	88	53	57	85	54	14	18	47	11	21	9	19	146	50	16	....	1742	.....
Recorder of Deeds:																		
Henry C. Hyslop, D	72	22	27	145	82	17	20	13	3	15	21	11	194	42	20	2	2197	433
Addie L. Smith, R	99	53	54	81	63	21	18	49	25	21	8	26	149	50	23	1	1764	.....
Prosecuting Attorney:																		
Geo. Munger, D	82	23	26	149	93	20	21	14	19	15	21	15	195	44	26	2	2351	2330
W. E. Edmonds, R	1	....	....	1	3	....	....	....	....	....	....	....	3	....	....	....	21	.....

VOTE BY PRECINCTS FOR STATE AND COUNTY OFFICERS—*Continued.*

Official vote of Stone county, 1918.	Cass	Union	Grant	Pierce	Hurley	Lincoln	Ponce de Leon	Oto	Logan	Washington	McKinley	Ruth	Flatcreek	Ance Creek	James	Alpine	Williams	White River	Pine	Total vote	Majority
Senator in Congress:																					
Joseph W. Folk, D	8	7	46	86	16	20	7	4	3	42	5	72	37	3	15	7	29	8	10	425	....
Selden P. Spencer, R	100	72	98	159	148	89	57	32	14	152	23	88	62	18	25	22	87	16	28	1290	865
Superintendent of Public Schools:																					
Uel W. Lamkin, D	9	8	46	85	15	16	6	4	2	42	5	70	40	3	13	6	28	8	10	416	....
Samuel A. Baker, R	98	71	97	160	148	90	56	32	14	151	24	89	60	18	27	23	88	16	28	1290	874
Judge Supreme Court:																					
Waller W. Graves, D	9	9	45	84	16	16	6	4	3	42	5	70	40	3	14	6	28	8	10	418	....
James T. Neville, R	98	71	98	160	148	90	56	32	14	152	22	90	59	18	26	23	86	16	28	1287	869
Representative in Congress, 14th Dist.:																					
Joseph J. Russell, D	12	7	48	90	18	19	10	4	4	46	5	77	42	3	16	7	32	8	9	457	....
Edward D. Hays, R	97	75	96	157	147	89	51	32	13	148	23	85	58	18	24	22	85	16	29	1265	808
Representative:																					
B. F. Cooney, D	10	8	52	108	17	22	8	5	3	44	6	70	46	1	10	6	30	7	10	463	....
Truman S. Powell, R	97	72	90	136	146	86	54	30	13	150	23	90	54	20	30	23	87	17	28	1246	783
Presiding Judge County Court:																					
Geo. L. Stone, D	9	9	48	101	16	21	7	4	5	46	5	79	54	3	17	6	31	9	11	481	....
T. B. Anderson, R	99	71	97	142	147	86	55	31	12	150	22	80	44	17	23	23	85	15	27	1226	745
Judge County Court, Northern Dist.:																					
C. F. Smythe, D	8	9	48	78	18	16	10	....	....	....	....	....	....	....	....	....	....	....	....	187	....
M. P. Brown, R	99	72	97	165	144	89	52	....	....	....	....	....	....	....	....	....	....	....	....	718	531
Judge County Court, Southern Dist.:																					
Frank Adams, D	....	....	....	....	....	....	....	5	1	41	5	72	17	1	15	3	25	14	18	217	....
C. C. Foster, R	....	....	....	....	....	....	....	30	16	153	23	88	84	20	26	24	93	9	20	586	369
Judge Probate Court:																					
T. J. Harper, D	9	8	45	84	17	17	8	4	2	42	6	76	37	3	15	7	31	8	11	430	....
Lee R. Heilman, R	98	71	100	161	148	89	54	31	15	151	22	84	62	17	26	23	86	16	27	1281	851
Clerk Circuit Court:																					
Sam Smith, D	8	9	46	84	15	17	7	4	3	35	5	57	30	3	12	7	27	8	9	386	....
Fred May, R	100	70	99	159	147	84	55	31	14	158	24	103	68	18	28	22	89	16	29	1314	928
Clerk County Court:																					
James T. Sisk, D	9	8	47	79	15	13	8	4	2	38	5	62	33	3	13	7	30	8	10	394	....
Lewis L. Moore, R	99	71	96	163	144	90	54	31	15	155	24	95	63	18	27	22	87	16	28	1298	904
County Collector:																					
L. A. Logan, D	8	9	45	73	18	16	9	4	2	38	6	58	28	3	12	7	22	7	8	373	....
W. B. Short, R	100	71	97	170	145	85	53	30	15	159	23	102	72	18	29	22	93	17	30	1331	958
Recorder of Deeds:																					
Louis LeDuc, D	17	9	39	58	17	15	9	4	3	38	6	61	35	3	13	5	25	8	10	375	....
James W. Ellis, R	91	71	106	188	145	89	53	31	14	155	22	96	63	18	27	23	92	16	28	1328	953
Prosecuting Attorney:																					
J. B. Hilton, D	8	8	38	79	11	7	6	2	1	36	5	85	41	1	11	2	32	10	11	394	....
W. E. Renfro, R	67	44	93	109	79	88	32	31	14	116	15	61	60	20	26	22	74	13	23	987	593

VOTE BY PRECINCTS FOR STATE AND COUNTY OFFICERS—*Continued.*

Official vote of Sullivan county, 1918.	Winigan	Rose Hill	Owasco	Sticklerville	Green City	Green Castle	Pennville	Brown	Pollock	Boynton	Turner	North Polk	South Polk	Lee	Prairie Mound	Browning	Cora	Reger	Humphreys	Osgood	Wilhite	Wintersville	Sterling	Ross	Hamilton	Harris	Newtown	Judson	Total vote	Majority
Senator in Congress:																														
Joseph W. Folk, D	61	45	56	47	102	60	38	24	65	113	42	159	198	82	56	79	33	42	82	39	22	42	13	20	53	64	94	40	1771	...
Selden P. Spencer, R	59	22	42	54	230	120	124	55	101	63	34	172	226	36	31	74	31	48	93	76	35	108	31	25	64	67	62	24	2107	336
Supt. of Public Schools:																														
Uel W. Lamkin, D	61	46	56	47	111	61	39	24	65	113	43	165	205	82	59	86	35	42	84	39	22	44	13	20	53	65	94	39	1813	...
Samuel A. Baker, R	59	22	42	54	227	118	122	55	101	63	33	168	219	36	30	73	31	48	91	75	35	106	31	25	64	66	62	25	2081	268
Judge Supreme Court																														
Waller W. Graves, D	61	46	56	47	111	61	38	24	65	113	43	165	205	82	59	86	35	42	84	40	22	44	13	20	54	66	94	40	1816	...
James T. Neville, R	59	20	42	54	229	118	122	55	101	63	34	168	221	36	30	71	31	48	91	75	35	106	31	25	64	67	62	24	2082	266
Rep. in Congress, 2nd Dist.:																														
Wm. W. Rucker, D	62	45	56	48	117	59	38	25	66	113	43	165	199	82	60	89	35	43	86	40	22	46	13	20	53	65	96	41	1827	...
State Senator, 6th Dist.:																														
Walter Brownlee, D	61	45	56	47	112	61	38	24	65	113	43	167	206	82	58	86	35	41	84	39	22	46	13	20	53	66	96	40	1819	...
Representative:																														
J. A. Humphreys, D	59	46	55	47	109	61	38	24	65	113	43	165	200	82	58	80	30	41	109	42	22	45	13	20	53	63	93	40	1816	...
Joe Nickell, R	62	22	43	54	230	118	122	55	101	63	34	168	219	36	31	79	35	50	66	72	35	105	31	25	65	68	64	24	2077	261
Presiding Judge County Court:																														
John Sontee, D	63	45	57	51	141	71	40	22	66	113	43	168	202	82	59	87	34	41	81	25	19	28	13	20	52	65	99	40	1827	...
Jas. M. Ralls, R	58	22	39	48	199	105	122	54	100	63	34	164	217	36	30	72	31	48	92	87	38	122	31	25	65	66	58	24	2050	223
Judge County Court, 1st Dist.:																														
Chas. Williams, D	61	46	55	47	110	85	40	23	64	114	43	...	...	79	58	...	...	...	...	...	...	...	...	...	...	...	...	...	825	...
W. S. Lawrence, R	58	22	42	54	230	95	121	54	102	62	34	...	...	39	30	...	...	...	...	...	...	...	...	...	...	...	...	...	943	118
Judge County Court, 2nd Dist.:																														
C. W. Watson, D	...	...	...	...	...	...	...	...	...	...	...	165	205	...	...	87	35	41	84	42	23	59	13	21	55	67	48	21	966	...
Logan Shuey, R	...	...	...	...	...	...	...	...	...	...	...	168	217	...	...	72	31	48	91	72	34	90	31	24	62	64	109	43	1156	190
Judge Probate Court:																														
J. M. Dillinger, D	61	48	56	47	102	62	35	11	56	108	42	151	194	83	58	87	33	44	80	35	25	42	13	20	51	54	90	37	1729	...
P. A. Sandefur, R	59	21	42	54	240	117	126	66	109	67	35	178	226	35	31	72	33	46	93	80	32	108	31	25	66	76	66	27	2161	432
Clerk Circuit Court:																														
L. L. Butler. D	60	45	57	46	110	59	38	23	65	109	42	153	201	82	58	86	32	41	83	39	24	46	13	19	51	69	95	37	1783	...
N. J. Wattenbarger, R	58	23	41	55	232	119	124	57	101	64	34	177	218	36	30	73	34	48	92	75	33	104	31	25	66	64	63	27	2104	321
Clerk County Court:																														
N. A. Mewmaw, D	61	48	56	45	110	59	37	22	61	109	42	164	203	81	54	77	27	32	76	39	17	42	16	20	38	54	94	39	1723	...
W. S. Shatto, R	60	21	42	56	232	120	122	56	104	66	33	164	223	37	34	80	37	57	98	76	37	108	28	24	78	76	63	25	2157	434
Recorder of Deeds:																														
Albert McCloskey, D	61	45	53	48	106	59	37	21	64	110	42	160	203	80	57	86	36	41	83	41	20	39	14	19	50	61	97	43	1776	...
Ben Quigley, R	59	23	45	52	233	120	124	56	101	62	35	170	217	38	31	72	30	49	90	74	35	110	30	25	66	70	60	21	2098	312
Prosecuting Attorney:																														
D. C. Payne, D	62	43	56	47	122	59	38	32	62	109	51	172	208	86	58	86	34	40	80	47	22	53	14	22	51	62	107	40	1863	...
Jas. P. Painter, R	58	24	42	52	211	119	123	43	101	65	25	156	213	29	31	72	31	49	92	68	35	95	30	23	64	67	47	24	1989	126

VOTE BY PRECINCTS FOR STATE AND COUNTY OFFICERS—*Continued.*

Official vote of Taney county, 1918.	Forsyth	Taneyville	Kissee Mills	Swan	Kirbyville	Hollister	Melva	Oasis	Branson	Garber	Walnut Shade	Day	Bradleyville	Brown Branch	Bryant	Hercules	Protem	Dit	Cedarcreek	Mincy	Total vote	Majority
Senator in Congress:																						
Joseph W. Folk, D	54	19	20	7	30	44	9	4	64	10	14	7	9	3	2	7	30	2	47	4	386	....
Selden P. Spencer, R	91	63	41	50	33	48	18	36	88	6	63	38	41	59	29	39	46	25	37	22	873	487
Superintendent of Public Schools:																						
Uel W. Lamkin, D	55	19	21	7	29	45	8	4	67	10	14	7	9	3	2	7	30	2	48	4	391	....
Samuel A. Baker, R	89	63	38	48	34	47	19	36	87	6	63	38	40	59	30	39	46	25	36	22	865	474
Judge Supreme Court:																						
Waller W. Graves, D	53	20	21	7	29	45	5	4	66	10	14	7	9	3	2	7	30	2	48	4	386	....
James T. Neville, R	90	63	40	48	34	47	19	35	88	6	63	37	41	59	29	39	46	25	37	22	868	482
Representative in Congress, 14th Dist.:																						
Joseph J. Russell, D	59	24	26	7	29	46	7	4	70	10	14	8	11	3	3	7	30	3	49	4	414	....
Edward D. Hays, R	86	59	35	48	33	46	19	36	85	6	63	38	38	59	29	39	46	25	36	22	848	434
Representative:																						
James A. Weatherman, R	100	68	45	50	36	49	20	35	90	6	64	40	43	59	30	39	46	25	40	22	907	....
Presiding Judge County Court:																						
Willis Licklider, R	94	63	41	51	33	48	20	36	91	6	64	39	41	58	30	39	46	25	36	22	883	....
Judge County Court, Western Dist.:																						
J. P. Masters, D	51	21	20	5	27	42	8	9	71	10	12	5	....	....	....	....	....	....	....	....	281	....
John C. Palmer, R	90	62	40	49	34	48	19	31	85	6	65	40	....	....	....	....	....	....	....	....	573	292
Judge County Court, Eastern Dist.:																						
John W. Burns, R	....	....	....	....	....	....	....	....	....	....	....	....	42	59	30	39	46	25	37	22	300	....
Judge Probate Court:																						
John L. Morrow, R	96	67	45	49	34	51	19	34	88	5	63	39	40	58	28	39	46	25	36	23	885	....
Clerk Circuit Court:																						
Otto Wolf, R	103	69	51	49	39	50	19	36	90	4	64	39	41	59	31	39	47	25	39	24	918	....
Clerk County Court:																						
Joseph R. Gideon, R	106	66	47	49	36	55	20	36	96	6	65	41	40	59	31	41	46	25	39	23	927	....
County Collector:																						
Dave Parnell, D	40	12	10	5	29	46	9	16	100	11	9	5	10	6	....	6	28	2	41	3	388	....
James B. Hicks, R	103	68	44	51	33	45	18	24	56	5	66	43	36	55	32	40	47	25	45	23	859	471
Recorder of Deeds:																						
Joseph Fields, R	95	65	47	49	34	51	19	32	88	5	62	38	40	60	31	39	46	25	38	23	887	....
Prosecuting Attorney:																						
R. C. Ford, D	46	17	20	7	27	42	8	3	80	13	17	12	13	4	....	10	36	2	47	2	406	....
William R. Adams, R	92	61	36	47	30	48	17	36	73	3	53	32	33	58	32	33	33	23	35	23	798	392

VOTE BY PRECINCTS FOR STATE AND COUNTY OFFICERS—*Continued.*

Official vote of Texas county, 1918.	Boone	Burdine	Carroll	Cass, 1	Cass, 2	Cass, 3	Clinton, 1	Clinton, 2	Current, 1	Current, 2	Dote	Jackson	Lynch, 1	Lynch, 2	Morris, 1	Morris, 2	Ozark	Pierce	Piney	Roubidoux, 1	Roubidoux, 2	Sherrill	Sargent	Upton	Total vote	Majority
Senator in Congress:																										
Joseph W. Folk, D	76	200	86	49	32	78	71	30	13	38	29	87	59	44	67	19	66	56	290	67	19	231	41	102	1850	337
Selden P. Spencer, R	31	99	74	55	46	48	43	35	14	70	39	101	51	45	99	24	66	30	184	59	14	166	20	100	1513	....
Superintendent of Public Schools:																										
Uel W. Lamkin, D	77	196	87	49	31	77	71	29	14	37	29	90	60	47	69	18	65	57	289	65	19	230	41	103	1850	337
Samuel A. Baker, R	30	101	74	54	46	48	44	37	13	71	39	101	51	43	97	26	64	28	184	60	14	167	20	101	1513	....
Judge Supreme Court:																										
Waller W. Graves, D	76	199	87	50	33	77	69	28	14	37	29	90	60	47	70	18	65	56	289	66	19	231	41	104	1855	345
James T. Neville, R	29	100	74	54	45	47	45	38	13	71	39	101	52	42	97	26	65	28	185	60	14	167	20	98	1510	....
Representative in Congress, 16th Dist.:																										
Thomas L. Ruby, D	80	204	90	50	34	78	73	29	14	38	30	90	60	50	69	18	67	60	288	70	18	242	41	105	1898	427
S. A. Shelton, R	27	90	71	54	44	47	43	36	13	70	39	101	52	40	97	26	62	26	188	57	14	157	19	98	1471	....
State Senator, 22nd Dist.:																										
S. A. Cunningham, D	77	196	87	49	33	77	71	29	14	37	31	89	61	50	71	21	66	58	287	67	19	233	41	104	1868	....
Coroner (unexpired term):																										
R. P. Hubbard, D	77	200	86	38	25	82	72	25	14	37	30	89	61	47	69	19	62	60	291	67	19	230	37	103	1841	316
J. P. Cavilier, R	30	99	73	64	53	44	44	39	13	72	39	102	52	43	98	25	67	25	179	60	14	167	24	99	1525	....
Representative:																										
William Shepard, D	75	187	84	50	30	77	69	25	14	37	30	85	57	43	62	12	65	58	262	58	19	193	41	94	1727	98
J. A. Johnston, R	30	108	77	54	47	47	45	40	13	71	39	105	56	46	104	30	67	29	208	66	14	197	19	117	1629	....
Presiding Judge County Court:																										
C. L. Johnson, D	80	198	89	51	31	72	71	26	14	39	31	81	58	46	68	15	61	59	296	64	19	234	41	102	1846	364
W. R. Thomason, R	26	98	70	52	46	49	44	39	13	69	35	104	52	44	98	26	67	28	173	61	14	161	20	93	1482	....
Judge County Court, Eastern Dist.:																										
R. R. Wolford, D	56	....	87	....	....	....	....	....	14	35	30	83	39	40	....	....	87	57	....	....	....	221	42	....	791	52
A. J. Jackson, Jr., R	47	....	71	....	....	....	....	....	13	73	39	107	73	50	....	....	42	29	....	....	....	176	19	....	739	....
Judge County Court, Western Dist.:																										
C. C. Tuttle, D	....	199	....	49	33	73	74	20	....	....	....	....	....	....	86	20	....	....	269	65	19	....	....	91	999	185
J. C. Harper, R	....	98	....	54	45	51	41	44	....	....	....	....	....	....	79	23	....	....	196	60	14	....	....	109	814	....
Judge Probate Court:																										
L. C. Kirkman, D	76	199	87	49	26	66	70	20	14	38	31	80	57	40	61	13	52	56	278	62	18	226	45	99	1763	217
J. W. Beale, R	29	95	70	54	48	56	43	45	12	70	38	104	55	47	101	29	74	29	186	61	15	166	17	102	1546	....
Clerk Circuit Court:																										
G. W. Romines, D	67	185	81	45	31	64	67	25	13	35	31	92	50	44	57	14	64	58	278	44	15	227	38	65	1700	72
Will Duff, R	40	106	72	56	46	55	46	37	13	74	38	96	62	44	109	30	64	28	190	79	18	168	21	136	1628	....
Clerk County Court:																										
William L. Hiett, D	75	193	82	30	26	63	67	25	13	37	31	87	62	44	65	11	55	56	289	65	19	225	29	102	1751	182
A. B. Nall, R	31	107	77	75	52	59	47	41	13	71	38	100	50	44	101	32	73	30	182	62	14	142	28	100	1569	....
County Collector:																										
J. L. McKinney, D	68	153	88	45	38	44	68	17	11	37	39	74	45	46	53	7	88	57	296	58	19	221	40	95	1707	87
Willis Caylor, R	35	144	68	58	38	80	48	46	15	71	28	113	65	41	113	37	41	28	170	61	14	173	23	100	1610	....
Recorder of Deeds:																										
William F. Carty, D	80	213	87	63	29	81	73	27	14	38	32	98	62	51	72	20	68	59	291	68	19	238	42	104	1930	....
Prosecuting Attorney:																										
Geo. H. Scott, D	80	189	89	52	34	77	71	25	14	39	31	90	60	48	69	20	66	55	290	62	19	231	44	99	1854	....

VOTE BY PRECINCTS FOR STATE AND COUNTY OFFICERS—*Continued.*

Official vote of Vernon county, 1918.	Montevallo	Virgil City	Green S. H.	Portia	Dederick	Harwood	Schell City	Bellamy	Phillip S. H.	Star S. H.	Bristow	Walker	Flat Rock	Howard S. H.	Sheldon	Milo	Center, 1	Center, 2	Center, 3	Washington
Senator in Congress:																				
Joseph W. Folk, D	84	27	32	24	57	62	88	44	36	35	42	95	32	23	107	60	283	263	217	34
Selden P. Spencer, R	51	29	20	13	33	52	70	21	25	23	36	60	39	18	62	33	144	175	114	15
Superintendent of Public Schools:																				
Uel W. Lamkin, D	86	30	35	26	62	63	91	43	39	38	43	102	30	26	117	60	307	279	227	35
Samuel A. Baker, R	51	27	18	13	31	51	65	22	22	12	34	58	39	18	57	33	122	156	103	14
Judge Supreme Court:																				
Waller W. Graves, D	86	32	35	26	64	63	94	44	39	38	43	102	30	26	115	61	303	283	227	37
James T. Neville, R	51	27	17	13	30	51	62	21	22	12	34	57	39	18	60	32	125	157	105	14
Representative in Congress, 15th Dist.:																				
Perl D. Decker, D	86	33	34	26	65	62	87	44	40	37	40	99	33	25	113	59	294	270	228	35
O. T. McPherson, R	51	25	19	13	29	52	68	21	21	13	35	60	38	19	60	34	133	161	105	15
State Senator, 12th Dist.:																				
William M. Bowker, D	87	32	36	26	66	65	93	46	41	38	44	111	31	25	119	61	329	301	263	37
J. B. Gooch, R	48	26	16	13	28	49	65	19	19	12	33	49	38	18	56	31	96	126	66	14
Representative:																				
A. J. Earl, D	83	30	36	26	64	63	95	44	34	32	32	102	31	25	111	35	280	157	219	34
Elmer Charles, R	53	27	17	13	30	50	65	21	27	16	41	55	39	18	63	50	148	177	118	16
Presiding Judge County Court:																				
C. C. H. Jennings, D	85	31	35	26	63	63	96	45	39	38	46	106	31	24	117	59	306	283	228	37
W. W. Higbee, R	51	27	17	13	30	51	63	21	23	12	30	55	39	18	58	33	124	155	108	14
Judge County Court, Southern Dist.:																				
C. C. Pettibone, D	87	31	35	....	....	....	....	46	39	38	46	....	....	....	119	55	305	282	229	....
Dave Shute, R	49	27	17	....	....	....	....	20	23	11	32	....	....	....	56	36	119	155	104	....
Judge County Court, Northern Dist.:																				
Louis Schneider, D	....	....	....	26	64	61	92	....	....	....	....	95	30	26	....	....	....	....	....	36
Wm. Price, R	....	....	....	13	29	52	65	....	....	....	....	60	40	18	....	....	....	....	....	14
Judge Probate Court:																				
J. R. Moss, D	85	31	34	27	65	62	96	45	39	36	45	104	31	25	112	62	305	282	233	36
Henry Price, R	51	27	17	13	28	50	61	21	23	14	32	57	39	18	62	31	122	155	99	15
Clerk Circuit Court:																				
G. H. Fry, D	83	31	34	26	64	63	96	45	39	38	44	103	32	26	117	62	305	283	230	35
H. E. Young, R	52	27	19	13	30	51	62	20	23	12	32	58	38	18	57	31	119	151	99	14
Clerk County Court:																				
Joe B. Akers, D	84	32	36	26	64	64	98	45	40	39	46	105	32	25	115	59	284	290	240	37
Fred McReynolds, R	51	25	16	13	30	50	62	21	22	11	31	56	38	19	58	33	120	145	97	14
Recorder of Deeds:																				
W. B. Flynn, D	85	31	35	27	66	62	96	45	40	39	46	105	31	27	113	58	308	288	234	36
A. Z. Peek, R	51	27	17	12	29	48	64	21	22	11	39	57	38	17	61	35	106	150	99	14
Prosecuting Attorney:																				
Homer M. Poage, D	88	31	37	27	66	68	102	45	40	36	45	103	33	25	118	64	326	292	265	37

VOTE BY PRECINCTS FOR STATE AND COUNTY OFFICERS—*Continued.*

Official vote of Vernon county, 1918—Continued.	Union S. H.	Osage, 1	Osage, 2	Osage, 3	Moundville	Bronaugh	Ellis	Deerfield	Temple	Metz	Rinehart	W. Harrison	Glendale	Clayton	Richards	Stotesbury	Wolf	Absentee votes	Total vote	Majority
Senator in Congress:																				
Joseph W. Folk, D	77	27	28	41	52	85	65	17	63	124	20	23	57	47	85	51	56	12	2575	864
Selden P. Spencer, R	34	24	19	28	46	38	64	18	41	49	32	38	43	47	72	32	49	4	1711	.....
Superintendent of Public Schools:																				
Uel W. Lamkin, D	77	27	29	43	56	87	69	17	63	122	19	24	60	49	91	49	59	14	2694	1088
Samuel A. Baker, R	35	24	19	25	44	38	61	18	41	48	32	37	41	46	68	33	48	2	1606	.....
Judge Supreme Court:																				
Waller W. Graves, D	77	27	29	44	55	86	68	17	63	127	20	24	60	49	90	49	58	14	2705	1099
James T. Neville, R	35	24	19	25	45	38	60	18	41	46	32	37	41	46	69	34	48	1	1606	.....
Representative in Congress, 15th Dist.:																				
Perl D. Decker, D	77	27	28	44	56	87	69	16	62	119	17	24	58	49	84	50	58	9	2644	1005
O. T. McPherson, R	35	24	20	25	44	37	61	19	41	50	33	37	39	46	72	33	49	2	1639	.....
State Senator, 12th Dist.:																				
William M. Bowker, D	78	27	30	44	58	88	70	19	64	129	20	31	63	57	91	52	61	9	2842	1401
J. B. Gooch, R	34	24	18	25	41	36	60	16	40	42	32	30	36	38	68	33	46	....	1441	.....
Representative:																				
A. J. Earl, D	72	26	29	43	54	87	63	17	55	102	12	21	58	49	92	50	57	8	2428	684
Elmer Charles, R	37	25	19	27	46	38	66	18	47	70	36	38	40	46	65	33	49	....	1744	.....
Presiding Judge County Court:																				
C. C. H. Jennings, D	76	27	29	43	58	87	67	17	61	126	25	22	59	49	87	51	57	9	2708	1108
W. W. Higbee, R	36	24	19	26	46	38	61	18	42	47	27	37	41	46	71	31	48	....	1600	.....
Judge County Court, Southern Dist.:																				
C. C. Pettibone, D	....	....	....	....	59	85	64	17	....	....	....	22	55	50	....	....	....	8	1672	747
Dave Shute, R	....	....	....	....	38	35	63	18	....	....	....	37	41	44	....	....	....	....	925	.....
Judge County Court, Northern Dist.:																				
Louis Schneider, D	71	27	28	42	....	....	....	....	57	136	26	....	....	....	49	51	48	....	965	271
Wm. Price, R	40	23	19	29	....	....	....	....	47	32	24	....	....	....	103	33	53	....	694	.....
Judge Probate Court:																				
J. R. Moss, D	77	27	29	43	55	87	69	17	63	127	20	24	59	49	90	50	59	9	2709	1119
Henry Price, R	34	24	19	27	45	38	60	18	41	47	32	37	41	46	65	34	47	....	1590	.....
Clerk Circuit Court:																				
G. H. Fry, D	77	27	29	43	55	86	69	17	63	126	20	24	60	49	90	50	58	8	2707	1125
H. E. Young, R	35	24	19	27	44	38	59	18	41	47	30	37	41	46	69	34	48	....	1582	.....
Clerk County Court:																				
Joe B. Akers, D	77	25	30	44	57	75	66	17	59	126	22	22	56	49	92	52	59	8	2698	1121
Fred McReynolds, R	35	25	18	26	43	45	60	18	41	47	31	39	44	47	66	33	47	....	1577	.....
Recorder of Deeds:																				
W. B. Flynn, D	76	27	29	43	59	86	68	17	63	128	20	25	62	49	91	49	57	10	2731	1166
A. Z. Peek, R	35	24	19	27	41	38	60	18	41	48	32	36	38	46	69	34	48	....	1565	.....
Prosecuting Attorney:																				
Homer M. Poage, D	80	28	28	45	63	89	69	17	66	134	22	24	60	50	91	52	60	10	2836	.....

VOTE BY PRECINCTS FOR STATE AND COUNTY OFFICERS—*Continued.*

Official vote of Warren county, 1918.	Warrenton	Truesdale	Pendleton	Wright City	Painter's Store	Pitts	New Truxton	Weeks S. H.	Harper S. H.	Marthasville	Dutzow	Peers	E. Treloar	Holstein	Hopewell	W. Treloar	Rektate's Store	Johnson S. H.	Lichte S. H.	Gore	Case	Upper Bridgeport	Absentee Vote	Total vote	Majority
Senator in Congress:																									
Joseph W. Folk, D	43	28	13	47	20	6	13	16	15	11	3	3	5	1	6	...	5	1	4	7	14	19	2	282	.....
Selden P. Spencer, R	270	59	88	188	45	28	66	37	36	205	95	58	31	30	81	46	61	17	33	22	68	45	3	1612	1330
Superintendent of Public Schools:																									
Uel W. Lamkin, D	47	28	15	53	19	7	14	22	12	18	12	9	3	1	2	1	3	1	4	7	19	21	2	320	.....
Samuel A. Baker, R	264	58	86	183	45	27	66	35	39	199	87	52	31	31	86	45	63	16	33	22	64	46	3	1581	1261
Judge Supreme Court:																									
Waller W. Graves, D	46	28	14	54	19	7	14	22	12	15	12	10	3	1	2	1	3	1	4	7	19	21	2	317	.....
James T. Neville, R	266	59	87	183	45	27	66	35	39	201	87	51	31	32	86	45	62	15	33	22	64	46	3	1585	1268
Representative in Congress, 9th Dist.:																									
Champ Clark, D	55	31	15	61	20	8	15	21	13	22	22	21	6	6	6	6	7	1	4	7	19	21	2	389	.....
Bernard H. Dyer, R	257	55	86	176	45	26	65	36	38	196	76	38	28	30	79	40	58	14	33	22	63	46	2	1509	1120
State Senator, 10th Dist.:																									
Frank G. Harris, D	49	28	14	54	19	7	14	22	12	14	11	11	3	1	2	1	3	1	4	6	19	21	1	317	.....
Wm. C. Goshorn, R	261	59	87	183	45	27	66	35	39	201	88	48	31	32	85	45	63	17	32	22	63	46	2	1577	1260
Representative:																									
Thomas B. Hodges, R	274	59	88	186	45	27	65	35	39	201	93	55	34	42	88	45	64	13	33	22	67	46	1	1622	.....
Presiding Judge County Court:																									
D. Oscar Henry, D	47	28	14	52	19	7	14	22	12	19	9	6	4	3	2	1	5	2	5	7	19	21	1	319	.....
Henry Schowe, R	271	59	87	184	45	29	65	35	39	195	89	53	33	42	85	45	63	16	31	22	64	45	1	1598	1279
Judge County Court, Northern Dist.:																									
Robert C. Hudson, D	45	27	14	53	19	7	14	22	12	....	....	....	....	....	....	....	....	....	....	....	....	....	....	213	.....
Louis H. Schwarze, R	271	58	88	183	45	29	65	35	39	....	....	....	....	....	....	....	....	....	....	....	....	....	....	813	600
Judge County Court, Southern Dist.:																									
August L. Muench, R	....	....	....	....	....	....	....	....	....	194	93	58	31	43	89	44	61	15	33	22	64	45	1	793	.....
Judge Probate Court:																									
Marion F. Jones, D	47	28	12	55	19	7	14	20	12	17	6	6	6	1	6	1	6	1	4	8	19	21	...	316	.....
Theo. W. Hukriede, R	268	57	90	183	45	27	64	35	37	193	93	51	30	43	81	45	61	17	33	21	64	46	2	1586	1270
Clerk Circuit Court and Recorder:																									
Euord S. Aydelott, R	275	61	87	188	45	29	65	35	40	197	90	54	34	43	87	45	64	17	33	20	65	46	1	1621	.....
Clerk County Court:																									
Walter L. Shelton, D	53	30	17	55	20	9	14	23	19	17	14	13	7	1	9	2	15	2	4	11	21	21	...	377	.....
Walter Wessendorf, R	258	55	85	184	44	26	66	34	31	194	85	44	30	45	77	43	55	15	33	18	60	46	1	1529	1152
County Collector:																									
Walter Baumeister, D	47	30	13	52	19	7	14	22	12	15	8	5	4	2	2	1	1	1	4	7	27	21	...	314	.....
Louis Bolm, R	267	57	87	186	45	29	66	34	39	199	91	53	33	42	90	44	66	15	31	22	56	46	1	1599	1285
Prosecuting Attorney:																									
Emil Roehrig, R	268	59	87	186	45	27	65	35	36	195	96	55	32	43	85	45	65	12	33	22	65	43	1	1600	.....

VOTE BY PRECINCTS FOR STATE AND COUNTY OFFICERS—*Continued.*

Official vote of Washington county, 1918.	Potosi	Mineral Point	Old Mines	Cruise	Richwoods	Algire	Shirley	Norwine's Store	Levy	Palmer	Belgrade	Caledonia	Irondale	Sunlight	Fertile	Sherlock	Turner's Store	Cadet	Hopewell	Cicero	Latty	Tiff	Total vote	Majority
Senator in Congress:																								
Joseph W. Folk, D	181	54	70	50	75	24	30	66	11	29	71	67	110	14	28	15	29	60	15	41	34	20	1094	.....
Selden P. Spencer, R	204	67	79	72	100	69	69	51	17	94	104	75	118	42	36	17	78	101	38	23	29	60	1543	449
Superintendent of Public Schools:																								
Uel W. Lamkin, D	187	53	82	53	82	24	29	66	11	29	74	68	110	14	45	17	30	62	15	41	34	22	1148	.....
Samuel A. Baker, R	200	67	70	69	94	69	69	51	17	94	101	74	116	42	19	15	77	99	38	23	29	58	1491	343
Judge Supreme Court:																								
Waller W. Graves, D	186	54	82	54	82	24	29	66	11	29	74	67	111	14	45	17	30	62	15	41	35	22	1150	.....
James T. Neville, R	200	67	69	68	94	69	69	51	17	93	102	75	116	42	19	15	77	99	38	23	28	57	1488	338
Representative in Congress, 13th Dist.:																								
Arthur T. Brewster, D	159	49	49	46	77	20	26	57	11	26	70	65	108	12	33	15	24	49	15	43	27	20	1002	.....
Marion E. Rhodes, R	226	71	101	75	99	73	73	58	17	96	104	77	115	44	31	17	83	110	38	20	36	60	1624	622
State Senator, 24th Dist.:																								
Carter M. Buford, D	184	53	81	53	82	24	30	62	11	27	74	67	111	14	45	17	31	62	15	41	35	22	1141	.....
Representative:																								
Otis L. Loomis, D	200	60	79	53	84	24	30	62	11	30	82	72	123	16	42	17	31	62	14	43	37	22	1194	.....
Wm. H. Evens, R	187	59	71	70	93	70	69	52	17	91	94	69	101	41	22	14	76	99	39	21	27	58	1440	246
Presiding Judge County Court:																								
Wm. P. Maclay, R	204	93	66	104	121	71	67	49	17	93	107	81	117	41	29	15	77	100	35	22	32	58	1599	.....
Judge County Court, 1st Dist.:																								
Samuel F. Thurman, D	201	60	93	93	90	24	...	...	...	...	...	...	...	...	38	...	...	61	13	44	...	22	739	13
Chas. A. Young, R	186	60	56	30	87	68	...	...	...	...	...	...	...	...	26	...	...	98	38	19	...	58	726	.....
Judge County Court, 2nd Dist.:																								
John G. Walton, D	...	...	...	...	...	...	30	64	12	36	95	65	107	22	...	18	44	...	...	...	35	...	528	.....
Noah W. Talley, R	...	...	...	...	...	...	66	52	16	82	79	75	117	32	...	13	63	...	...	...	29	...	624	96
Judge Probate Court:																								
Stephen D. McGready, D	199	53	82	56	84	24	29	66	11	29	75	67	111	14	45	17	30	62	15	41	38	22	1170	.....
James A. Henson, R	188	68	68	66	92	68	67	50	16	93	97	75	114	40	19	15	76	98	36	21	24	58	1449	279
Clerk Circuit Ct. and Recorder of Deeds:																								
Joseph Cresswell, D	245	61	103	61	115	30	34	82	11	32	78	72	111	14	45	17	33	83	18	48	42	23	1358	93
Henry L. Smith, R	138	57	43	61	65	64	62	34	16	89	96	69	116	41	19	15	74	77	34	16	22	57	1265	.....
Clerk County Court:																								
Jeff Higginbotham, D	199	44	116	99	110	30	30	69	9	34	73	66	103	12	51	16	33	124	14	44	37	33	1346	68
B. B. Smith, R	186	77	33	25	68	64	66	45	19	88	100	76	122	44	13	16	74	35	36	20	27	44	1278	.....
County Collector:																								
Wm. H. Casey, D	219	66	87	45	91	12	31	67	6	27	65	60	88	5	43	8	38	107	13	43	33	28	1182	.....
George Carr, R	168	55	58	77	84	76	65	46	22	93	107	81	133	48	21	24	70	49	38	20	30	52	1417	235
Prosecuting Attorney:																								
Chas. H. Richeson, D	279	63	85	60	93	29	32	71	9	25	72	69	115	13	47	16	29	67	18	43	38	22	1295	36
Wm. A. Cooper, R	102	56	66	63	79	61	59	39	16	96	96	66	91	34	17	16	78	92	32	19	24	57	1259	.....

VOTE BY PRECINCTS FOR STATE AND COUNTY OFFICERS—*Continued.*

Official vote of Wayne county, 1918.	Piedmont	Leeper	Mill Spring	Granite Bend	Williamsville	Taskee	Chaomia	Wappapello	Davis S. H.	Pine Grove	McGee	Lowndes	Hiram	Gravelton	Coldwater	Brunot	Damon	Patterson	Smith's Mill	Oak Grove	Greenville	Silva	Total vote	Majority
Senator in Congress:																								
Joseph W. Folk, D	224	38	72	12	91	45	40	27	14	19	58	47	74	29	25	20	41	81	32	16	134	47	1186	60
Selden P. Spencer, R	112	55	60	21	93	52	43	35	37	38	28	20	58	22	70	44	29	79	35	23	124	48	1126	....
Superintendent of Public Schools:																								
Uel W. Lamkin, D	226	39	57	12	92	45	40	28	14	18	59	48	74	29	24	21	41	81	32	17	132	47	1176	40
Samuel A. Baker, R	111	54	74	21	92	51	44	35	37	39	27	20	58	22	70	43	29	79	35	22	125	48	1136	....
Judge Supreme Court:																								
Waller W. Graves, D	225	40	72	12	92	45	40	28	14	18	58	48	74	29	25	21	41	81	32	17	136	47	1195	76
James T. Neville, R	112	53	60	21	92	51	43	35	37	38	28	20	58	22	70	43	29	80	35	22	122	48	1119	....
Representative in Congress, 13th Dist.:																								
Arthur T. Brewster, D	228	40	72	12	91	45	39	28	15	18	58	48	72	29	25	20	41	80	32	17	135	47	1192	75
Marion E. Rhodes, R	109	53	60	21	91	51	44	35	35	39	28	20	58	22	70	44	29	80	35	22	123	48	1117	....
Representative:																								
Chas. H. Jones, D	236	41	72	11	94	46	42	28	14	19	58	37	75	28	27	38	44	95	34	17	137	43	1236	146
S. G. McLane, R	106	52	60	22	90	51	42	35	35	34	28	31	57	23	68	26	26	74	35	22	121	52	1090	....
Presiding Judge County Court:																								
Oscar W. Hackworth, D	251	58	87	11	125	33	17	27	3	15	55	47	70	28	20	18	42	89	32	5	115	34	1182	50
J. A. Estes, R	83	34	47	21	58	65	68	36	48	42	30	21	62	23	75	45	27	74	37	34	144	58	1132	....
Judge County Court, 1st Dist.:																								
Jas. A. Banks, D	255	50	64	8	54	41	31	....	....	....	....	....	....	....	....	....	....	....	....	....	....	....	503	62
Jas. Risby, R	79	43	68	24	123	55	49	....	....	....	....	....	....	....	....	....	....	....	....	....	....	....	441	....
Judge County Court, 2nd Dist.:																								
Wm. Graham, D	....	....	....	....	....	....	....	27	14	19	57	47	64	27	22	19	41	77	34	18	132	26	624	....
G. W. Burch, R	....	....	....	....	....	....	....	35	37	38	29	21	63	24	73	44	28	89	35	21	128	69	734	110
Judge Probate Court:																								
A. G. Templeton, D	237	40	72	12	93	46	39	28	11	18	59	48	71	29	25	24	40	82	33	16	134	48	1205	97
John Shoemake, R	102	53	61	20	90	51	44	35	38	38	27	20	59	22	70	40	29	81	35	22	124	47	1108	....
Clerk Circuit Court and Recorder:																								
F. J. Stephens, D	212	38	67	12	92	45	32	24	6	16	60	48	73	29	25	20	38	72	27	13	101	32	1082	....
Abner Barrow, R	129	55	65	21	90	51	54	38	44	41	27	20	59	22	70	44	31	92	41	25	155	62	1236	154
Clerk County Court:																								
Sam D. Bryar, D	226	39	72	12	95	42	25	25	13	17	58	44	70	30	20	13	42	70	32	11	123	38	1117	....
Robt. Beaty, R	116	52	62	21	90	53	60	37	38	40	31	24	61	21	75	51	27	96	36	28	135	56	1210	93
County Collector:																								
J. F. Hughes, D	226	43	73	14	95	50	40	30	15	18	58	34	64	27	26	20	40	89	35	18	138	42	1195	75
D. Crites, R	111	51	58	19	89	47	43	33	36	38	29	34	68	24	69	42	29	75	34	21	119	51	1120	....
Prosecuting Attorney:																								
A. O. Daniels, D	236	36	69	9	52	45	40	28	15	18	59	41	66	30	25	20	39	84	29	17	117	34	1109	....
M. M. Sheets, R	102	57	64	22	123	52	44	35	34	38	27	27	65	21	70	44	29	76	49	22	140	61	1202	93

VOTE BY PRECINCTS FOR STATE AND COUNTY OFFICERS—*Continued.*

Official vote of Webster county, 1918.	Jackson	Washington	W. Union	E. Union	Niangua	High Prairie	Hazelwood	Finley	N. Grant	S. Grant	Ozark	E. Dallas	W. Dallas	E. Benton	W. Benton	Total vote	Majority
Senator in Congress:																	
Joseph W. Folk, D	136	112	54	54	78	80	92	181	66	42	335	43	97	45	91	1495	.....
Selden P. Spencer, R	123	69	59	86	61	101	119	189	55	107	357	151	129	158	193	1947	452
Superintendent of Public Schools:																	
Uel W. Lamkin, D	134	115	55	57	82	81	91	179	66	40	335	44	100	45	90	1514	.....
Samuel A. Baker, R	125	65	59	85	58	100	118	188	56	104	352	151	126	158	192	1933	419
Judge Supreme Court:																	
Waller W. Graves, D	134	114	55	57	83	81	92	178	67	53	339	44	98	44	89	1530	.....
James T. Neville, R	125	67	59	85	57	100	118	190	54	105	354	152	127	159	193	1945	415
Representative in Congress, 16th Dist.:																	
Thos. L. Rubey, D	133	112	55	55	82	79	94	182	67	50	316	45	98	47	91	1506	.....
S. A. Shelton, R	126	66	58	83	60	105	115	184	53	99	376	151	128	156	192	1952	446
Representative:																	
W. D. Delzell, D	134	97	55	58	79	82	92	185	66	45	341	46	103	48	129	1560	.....
H. Clay Day, R	127	85	59	84	61	101	115	183	52	103	353	150	123	154	155	1905	345
County Treasurer (unexpired term):																	
Sam Helms, D	136	122	61	60	90	83	106	215	68	52	338	54	101	55	97	1638	.....
A. S. Orem, R	123	60	53	81	48	96	101	153	54	93	357	140	122	149	186	1816	178
Presiding Judge County Court:																	
W. D. Lowder, D	160	121	55	58	85	88	91	190	73	48	345	46	99	46	94	1599	.....
W. R. Holloway, R	101	63	59	84	56	95	115	180	49	102	348	150	128	158	190	1878	279
Judge County Court, Eastern Dist.:																	
John H. Henderson, D	132	113	57	68	85	84	92	185	.....	.....	.....	.....	.....	.....	.....	817	39
G. W. Clift, R	126	69	57	74	56	98	115	182	.....	.....	.....	.....	.....	.....	.....	778	.....
Judge County Court, Western Dist.:																	
A. S. Ewing, R	.....	.....	.....	.....	.....	.....	.....	.....	54	106	364	151	130	158	202	1165	.....
Judge Probate Court:																	
Josiah Allison Clifton, D	139	114	56	58	85	81	93	193	69	48	367	45	103	46	93	1590	425
Clerk Circuit Court:																	
S. C. Barnard, D	129	109	54	58	83	84	93	185	61	45	289	55	137	46	116	1544	.....
R. A. Corbett, R	131	72	59	84	60	98	113	182	61	103	406	141	87	154	167	1918	374
Clerk County Court:																	
Chas. H. Green, D	108	96	53	59	80	71	95	190	62	42	311	54	95	49	113	1479	.....
John B. Owen, R	150	86	60	82	62	113	111	174	60	104	376	141	129	153	170	1971	492
County Collector:																	
W. V. Shook, D	138	115	56	62	86	77	96	156	66	46	372	48	94	37	91	1540	.....
J. M. Philpott, R	121	67	57	80	55	105	110	208	56	103	319	145	128	165	191	1912	372
Recorder of Deeds:																	
John McVey, D	133	111	41	60	83	79	86	183	64	43	311	53	95	44	93	1479	.....
Chas. M. James, R	127	77	70	82	58	103	120	180	59	105	373	142	130	159	190	1975	496
Prosecuting Attorney:																	
Seth V. Conrad, D	128	111	54	60	79	89	88	172	63	34	317	44	92	49	100	1480	.....
Thos. E. Blackburn, R	131	68	58	81	57	93	118	197	57	114	372	150	129	152	182	1959	479

VOTE BY PRECINCTS FOR STATE AND COUNTY OFFICERS—*Continued.*

Official vote of Worth county, 1918.	Allen	E. Fletchall	W. Fletchall	Greene	Middlefork	Smith	E. Union	W. Union	Total vote	Majority
Senator in Congress:										
Joseph W. Folk, D	184	126	116	94	100	117	69	83	889	141
Selden P. Spencer, R	98	72	107	42	91	113	114	111	748	.....
Superintendent of Public Schools:										
Uel W. Lamkin, D	183	124	117	94	95	118	69	85	885	136
Samuel A Baker, R	97	75	104	43	95	113	114	108	749	.....
Judge Supreme Court:										
Waller W. Graves, D	183	124	115	94	96	117	69	84	882	122
James T. Neville, R	98	75	110	43	95	113	115	111	760	.....
Representative in Congress, 3rd Dist.:										
J. W. Alexander, D	183	126	118	93	98	118	68	62	866	93
J. E. Frost, R	100	73	106	43	93	112	116	131	773	.....
Representative:										
J. E. Wyman, D	181	129	119	95	97	114	62	51	848	68
A. C. Coy, R	98	69	103	43	94	114	118	141	780	.....
Presiding Judge County Court:										
J. T. Marrs, D	183	133	129	95	101	120	78	90	929	.....
Judge County Court, Eastern Dist.:										
Wm. Beavers, D	183	.....	.....	.....	99	112	.....	.....	394	95
J. F. Combs, R	94	.....	.....	.....	91	114	.....	.....	299	.....
Judge County Court, Western Dist.:										
R. S. Stage, D	.....	121	115	91	.....	.....	67	64	458	.....
O. O. Herndon, R	.....	79	106	45	.....	.....	116	128	474	16
Judge Probate Court:										
Jesse Benson, D	190	139	138	98	106	122	78	88	959	283
C. J. Thurber, R	92	58	82	39	84	109	106	106	676	.....
Clerk Circuit Court:										
L. J. Simmons, D	172	94	88	87	83	82	62	87	755	.....
Samuel A. Cloud, R	107	103	131	49	103	139	120	110	862	107
Clerk County Court:										
J. F. Hunter, D	182	129	118	93	129	121	95	81	948	268
J. M. Simons, R	99	67	104	42	60	114	83	111	680	.....
County Collector:										
Chas. H. Golding, Jr., D	165	133	126	93	95	105	60	80	857	86
Rex Ross, R	110	80	98	43	92	119	116	113	771	.....
Prosecuting Attorney:										
James Anderson, D	185	126	116	99	99	111	73	97	906	.....

VOTE BY PRECINCTS FOR STATE AND COUNTY OFFICERS—*Continued.*

Official vote of Wright county, 1918.	Mountain Grove	Norwood	Macomb	Mansfield	Cedar Gap	Willow Springs	Jong S. H.	Hartville	Gasconade	VanBuren	Brush Creek	Boone	Montgomery	Elk Creek	Union	Total vote	Majority
Senator in Congress:																	
Joseph W. Folk, D	216	54	15	75	15	42	52	91	73	83	46	91	94	116	100	1163	.....
Selden P. Spencer	302	121	79	206	33	31	102	279	140	99	67	121	136	50	122	1888	725
Superintendent of Public Schools:																	
Uel W. Lamkin, D	229	55	16	72	15	42	52	93	71	83	46	87	94	118	99	1172	.....
Samuel A. Baker, R	295	120	77	208	32	30	101	283	140	99	67	123	136	50	122	1883	711
Judge Supreme Court:																	
Waller W. Graves, D	232	55	.....	72	15	42	52	92	70	83	46	86	94	118	99	1156	.....
James T. Neville, R	296	120	77	207	32	28	101	283	141	99	68	121	136	50	123	1882	726
Representative in Congress, 16th Dist.:																	
Thos. L. Rubey, D	249	55	16	72	15	42	52	93	71	83	46	87	94	118	99	1216	.....
S. A. Shelton, R	278	121	76	197	32	26	101	280	141	99	67	117	133	49	120	1837	621
State Senator, 22nd Dist.:																	
S. A. Cunningham, D	231	54	17	73	15	45	52	92	70	84	44	89	94	118	101	1179	.....
Representative:																	
A. H. Hawkins, D	189	55	16	74	15	37	53	93	71	82	47	89	89	119	125	1154	.....
Charles W. Evans, R	332	118	78	204	32	35	102	279	138	102	64	117	138	49	98	1886	732
Presiding Judge County Court:																	
R. D. Berry, D	227	53	18	72	12	28	45	64	65	59	33	63	76	107	56	978	.....
Wm. Cottengim, R	289	115	76	202	32	38	107	298	141	117	79	137	146	63	165	2005	1027
Judge County Court, Southern Dist.:																	
Jno. A. Hensley, R	298	121	77	216	34	37	102	.....	155	.....	.....	.....	.....	.....	.....	1041	.....
Judge County Court, Northern Dist.:																	
J. H. Benton, D	.....	.....	.....	.....	.....	.....	.....	90	.....	87	53	90	99	100	95	614	.....
J. W. Garner, R	.....	.....	.....	.....	.....	.....	.....	277	.....	93	59	118	126	71	123	867	253
Judge Probate Court:																	
G. C. Murrell, R	310	122	75	213	33	39	101	292	142	113	71	121	135	51	121	1939	.....
Clerk Circuit Court:																	
C. W. Bane, R	301	125	74	209	33	35	98	292	147	112	68	119	136	50	125	1924	.....
Clerk County Court:																	
R. F. Adams, D	234	58	22	84	16	41	61	134	89	90	65	110	101	120	109	1334	.....
S. A. Carter, R	289	116	72	196	30	34	91	231	120	92	46	97	130	52	118	1704	370
County Collector:																	
J. R. Deckard, D	181	59	22	88	15	37	46	108	96	83	54	105	92	121	104	1211	.....
J. R. Archer, R	341	118	74	193	32	36	108	257	112	98	60	101	135	51	126	1842	636
Recorder of Deeds:																	
Herbert C. Shelton, R	301	122	77	211	32	38	100	291	148	105	68	119	136	53	123	1924	.....
Prosecuting Attorney:																	
B. A. Taylor, D	232	48	19	87	14	46	57	67	75	69	36	70	88	119	95	1122	.....
C. H. Jackson, R	289	123	73	185	32	28	92	293	130	111	78	138	141	51	127	1891	769

Official Vote of the City of St. Louis, 1918, for Senator in Congress, Superintendent of Public Schools and Judge of the Supreme Court, by Wards.

OFFICIAL VOTE OF THE CITY OF ST. LOUIS, 1918, FOR SENATOR IN CONGRESS, SUPERINTENDENT OF PUBLIC SCHOOLS AND JUDGE OF THE SUPREME COURT, BY WARDS.

St. Louis city, by wards.	Senator in Congress for Missouri.				State Superintendent of Public Schools.					Judge of Supreme Court, Division No. 1.			
	Folk, D.	Spencer, R.	Lipscomb, Soc.	Cox, Soc. L.	Lamkin, D.	Baker, R.	Laughlin, Proh.	Garver, Soc.	Morischo, Soc. L.	Graves, D.	Neville, R.	Wilkerson, Soc.	Spalti, Soc. L.
Ward 1	1,279	2,876	163	28	1,600	2,610	7	165	28	1,618	2,593	166	28
" 2	870	2,339	124	14	1,220	2,441	7	128	11	1,246	2,041	129	10
" 3	1,063	1,842	83	10	1,505	1,445	9	84	8	1,518	1,450	84	8
" 4	1,753	1,043	28	8	1,926	918	.....	30	7	1,934	910	29	6
" 5	1,471	1,376	22	6	1,632	1,230	4	22	6	1,643	1,225	20	6
" 6	800	1,943	15	6	959	1,793	9	16	7	958	1,793	17	6
" 7	1,038	1,678	54	8	1,361	1,445	7	54	5	1,375	1,437	53	5
" 8	841	1,857	70	19	1,068	1,674	6	70	17	1,084	1,669	71	17
" 9	825	2,322	127	19	1,222	1,973	8	129	13	1,205	1,980	129	12
" 10	600	3,007	307	36	912	2,767	15	318	32	928	2,748	319	32
" 11	1,168	4,196	315	36	1,569	3,832	13	341	29	1,615	3,793	339	30
" 12	1,374	3,747	237	20	1,570	3,498	15	253	15	1,612	3,477	253	15
" 13	2,724	5,509	322	29	3,209	5,097	9	346	21	3,252	5,050	349	20
" 14	1,266	3,812	174	19	1,664	3,456	14	165	18	1,682	3,439	166	18
" 15	1,284	1,980	74	10	1,527	1,782	5	70	9	1,550	1,759	70	9
" 16	1,181	2,373	31	8	1,298	2,256	27	34	5	1,317	2,273	34	6
" 17	943	2,567	18	4	1,056	2,452	22	18	4	1,061	2,468	18	4
" 18	1,239	2,128	86	10	1,587	1,823	12	102	8	1,595	1,805	100	9
" 19	844	2,127	48	7	1,021	1,986	15	48	7	1,027	1,983	48	7
" 20	1,718	1,765	31	7	2,047	1,503	7	30	4	2,050	1,5[illegible]8	29	4
" 21	1,675	4,147	142	18	2,033	3,845	4	137	16	2,085	3,806	135	16
" 22	1,538	2,485	46	5	1,773	2,260	15	48	9	1,800	2,234	44	4
" 23	1,269	2,375	31	8	1,471	2,213	15	32	5	1,481	2,193	31	4
" 24	2,165	3,731	244	25	2,619	3,387	18	252	20	2,664	3,367	256	22
" 25	1,659	2,814	36	2	1,907	2,568	15	39	2	1,953	2,532	40	3
" 26	1,630	2,522	45	13	1,877	2,302	15	66	10	1,912	2,284	55	11
" 27	3,223	4,235	284	26	3,666	3,809	34	306	22	3,718	3,789	302	22
" 28	2,863	3,270	24	7	3,013	3,149	10	25	4	3,095	3,882	25	4
Totals	40,276	76,066	3,181	408	48,312	69,114	337	3,328	342	48,978	68,688	3,311	338

OFFICIAL VOTE OF CITY OF ST. LOUIS, 1918.

Vote of City of St. Louis by wards.	1st ward	2nd ward	3rd ward	4th ward	5th ward	6th ward	7th ward	8th ward	9th ward	10th ward	11th ward	12th ward	13th ward	14th ward	15th ward
Representative in Congress, 10th Dist.:															
Harlan Eugene Read, D	1625	413						1082	1206	925	1608	1632	3277	1690	365
Cleveland A. Newton, R	2588	921						1666	1974	2735	3776	3478	5037	3431	424
Wm. M. Brandt, Soc	169	75						71	133	329	351	259	359	178	818
Ernest Snavely, Soc. Lab	28	4						11	12	32	31	14	20	18	5
Representative in Congress, 10th Dist. (unexpired term):															
Harlan Eugene Read, D	1619	415						1092	1104	934	1621	1627	3321	1703	366
Frederick Essen, R	2572	913						1664	1963	2733	3769	3437	4950	3386	416
Wm. M. Brandt, Soc	168	75						72	129	326	346	257	340	177	17
Representative in Congress, 11th Dist.:															
Wm. L. Igoe, D		950	1581	1946											
Will C. Long, Soc		53	78	31											
Representative in Congress, 12th Dist.:															
Samuel Rosenfeld, D					1651	953	1345								1128
L. C. Dyer, R					1208	1811	1462								1395
Chris Rocker, Soc					21	17	56								51
Carl Oberhue, Soc. Lab					6	6	5								3
State Senator, 30th Dist.:															
John Sartorius, D							1211	1093	1101					498	1525
Wm. F. Depelhauer, R							1091	1660	1687					962	1771
F. E. Barker, Soc							49	67	118					55	70
State Senator, 33rd Dist.:															
James C. Jones, D													1425	233	
Conway Elder, R													1417	405	
State Senator, 34th Dist.:															
John J. Powers, D	1597	621													
Peter Anderson, R	2596	1238													
Bruno Sendlein, Soc	163														
Judges Circuit Court, 8th Judicial Circuit:															
Full 6-year term:															
Thomas Bond, D	1595	1238	1516	1917	1646	975	1369	1083	1209	933	1622	1611	3367	1754	1571
Richard A. Jones, D	1617	1244	1527	1929	1644	975	1378	1081	1199	941	1623	1615	3435	1761	1572
Franklin Miller, D	1646	1252	1523	1922	1647	969	1379	1080	1189	952	1671	1638	3486	1822	1570
Chas. B. Williams, D	1627	1233	1496	1926	1640	961	1367	1087	1198	924	1620	1603	3392	1745	1570
Robert W. Hall, R	2614	2031	1450	915	1217	1795	1439	1672	1981	2742	3796	3456	5054	3418	1749
M. Hartman, R	2606	2040	1444	904	1229	1791	1443	1664	1978	2755	3847	3557	5076	3425	1763
Granville Hogan, R	2531	1996	1425	909	1205	1779	1432	1635	1952	2681	3632	3345	4562	3123	1681
Frank Landwehr, R	2572	2038	1457	913	1213	1785	1430	1660	1972	2737	3725	3473	4856	3348	1733
Clyde Boucher, Soc	166	128	85	21	21	17	54	72	128	319	336	256	347	160	69
John Braun, Soc	167	127	85	21	21	16	48	73	129	317	347	247	344	162	66

OFFICIAL VOTE OF CITY OF ST. LOUIS, 1918—*Continued.*

Vote of City of St. Louis, by wards—Continued.	16th ward	17th ward	18th ward	19th ward	20th ward	21st ward	22nd ward	23rd ward	24th ward	25th ward	26th ward	27th ward	28th ward	Total vote
Representative in Congress, 10th Dist.:														
Harlan Eugene Read, D						2077	437	245	2677	1958		1099	3106	25,432
Cleveland A. Newton, R						3806	492	261	3358	2518		1372	3094	40,931
Wm. M. Brandt, Soc						146	17	1	257	40		216	25	2,644
Ernest Snavely, Soc. Lab						16	2	1	21	2		17	2	236
Representative in Congress, 10th Dist. (unexpired term:)														
Harlan Eugene Read, D						2097	443	254	2729	2000		1057	3276	25,658
Frederick Essen, R						3756	489	250	3291	2481		1368	2843	40,281
Wm. M. Brandt, Soc						144	17	2	257	39		216	28	2,610
Representative in Congress, 11th Dist.:														
Wm. L. Igoe, D			1894	1082	2197		1597				2097	2887		16,229
Will C. Long, Soc			104	46	28		32				62	97		531
Representative in Congress, 12th Dist.:														
Samuel Rosenfeld, D	1248	1020						1193						8,538
L. C. Dyer, R	2327	2520						1889						12,612
Chris Rocker, Soc	34	17						29						225
Carl Oberhue, Soc. Lab	5	3						7						35
State Senator, 30th Dist.:														
John Sartorius, D	95													5,523
Wm. F. Depelhauer, R	104													7,275
F. E. Barker, Soc	1													360
State Senator, 33rd Dist.:														
James C. Jones, D	1214	1073						1535	444	2102			3116	11,142
Conway Elder, R	2160	2473						2134	467	2453			2261	13,770
State Senator, 34th Dist.:														
John J. Powers, D					703	2028	1787				1875	3670	482	12,763
Peter Anderson, R					535	3783	2251				2301	3833	433	16,970
Bruno Sendlein, Soc					9	142	48				55	308	5	820
Judges of the Circuit Court, 8th Judicial Circuit:														
Full 6-year term:														
Thomas Bond, D	1330	1057	1592	1027	2061	2111	1792	2509	2709	2025	1913	3750	3211	49,493
Richard A. Jones, D	1335	1065	1599	1026	2071	2136	1785	1515	2745	2074	1926	3766	3457	50,041
Franklin Miller, D	1332	1079	1606	1022	2062	2180	1820	1472	2839	2085	1929	3811	3475	50,458
Chas. B. Williams, D	1330	1101	1600	1021	2065	2116	1797	1514	2745	2033	1942	3750	3427	49,830
Robert W. Hall, R	2260	2477	1826	1974	1500	3815	2233	2194	3350	2471	2267	3760	3042	68,498
M. Hartman, R	2261	2475	1829	1993	1490	3837	2247	2178	3338	2516	2303	3823	3105	68,917
Granville Hogan, R	2215	2445	1791	1965	1453	3518	2112	2042	3084	2182	2149	3515	2245	64,604
Frank Landwehr, R	2223	2446	1824	1974	1461	3757	2204	2083	3285	2403	2224	3678	2583	67,057
Clyde Boucher, Soc	34	16	101	48	32	137	44	31	253	38	54	292	25	3,284
John Braun, Soc	34	14	101	31	31	143	48	33	246	41	47	286	25	3,250

OFFICIAL VOTE OF CITY OF ST. LOUIS, 1918—*Continued.*

Vote of City of St. Louis, by wards—Continued.	1st ward	2nd ward	3rd ward	4th ward	5th ward	6th ward	7th ward	8th ward	9th ward	10th ward	11th ward	12th ward	13th ward	14th ward	15th ward
Unexpired term, ending Dec. 31, 1922, of Judge Leo S. Rassieur, resigned:															
Edward D'Arcy, D	1611	1232	1511	1930	1639	962	1374	1080	1202	917	1578	1590	3275	1672	1549
Franklin Ferris, R	2609	2046	1457	916	1233	1800	1446	1668	1977	2776	3859	3518	5102	3459	1762
Unexpired term, ending Dec. 31, 1918, of Rhodes E. Cave, resigned:															
Anthony A. O'Hallaron, D	1615	1226	1505	1929	1632	966	1372	1078	1197	910	1577	1574	3217	1644	1521
A. B. Frey, R	2616	2044	1462	918	1230	1798	1448	1671	1970	2784	3847	3447	5135	3492	1779
Unexpired term, ending Dec. 31, 1918, of Thomas C. Hennings, resigned:															
Sterling E. Edmunds, D	1610	1226	1513	1929	1638	964	1375	1082	1199	908	1584	1595	3235	1666	1545
Walter J. G. Neun, R	2611	2046	1460	916	1227	1794	1444	1671	1969	2788	3848	3521	5121	3468	1760
Representative, 1st Dist.:															
Louis C. Barbagila, D									161	893	1546	1570	3158	807	
Chas. J. Doran, D									160	925	1562	1584	3184	806	
Daniel A. Gannon, D									161	910	1568	1598	3189	796	
Philip W. Chaney, R									230	2753	3835	3512	5140	1714	
George Eigel, R									231	2756	3818	3486	5100	1705	
Ed. H. Rabenberg, R									233	2751	3816	3479	5091	1705	
G. A. Hoehn, Soc									11	318	323	253	354	88	
George R. Patterson, Soc									11	320	319	252	347	86	
Louis H. Proske, Soc									11	321	322	251	344	87	
Representative, 2nd Dist.:															
I. C. Backof, D							1053	1073	1032					819	1539
Thomas P. Caragher, D							1062	1065	1026					821	1528
John Duggan, D							1093	1096	1032					823	1533
Louis E. Trieseler, R							888	1664	1750					1765	1766
Henry Weber, R							877	1660	1743					1753	1771
Frank Franz, Soc							865	1664	1761					1754	1772
Frank J. Offenburger, Soc							47	63	119					79	71
Wm. Rericha, Soc							46	62	118					79	69
Representative, 3rd Dist.:							41	63	118					80	67
Emery W. Chase, D				1921	1652	964	221								
John P. Connor, D				2033	1639	969	321								
John J. Maroney, D				1920	1633	979	321								
Chas. P. Comer, R				803	1225	1792	545								
Julius A. Razovsky, R				737	1208	1775	543								
Hugh K. Wagner, R				825	1222	1782	542								
Morris Richmond, Soc				30	21	17	8								
Harry Rosenberg, Soc				30	21	16	6								
P. C. T. Skoven, Soc				30	21	16	7								

OFFICIAL VOTE OF CITY OF ST. LOUIS, 1918—*Continued.*

Vote of City of St. Louis, by wards—Continued.	16th ward	17th ward	18th ward	19th ward	20th ward	21st ward	22nd ward	23rd ward	24th ward	25th ward	26th ward	27th ward	28th ward	Total vote
Unexpired term, ending Dec. 31, 1922, of Judge Leo S. Rassieur, resigned:														
Edward D'Arcy, D	1320	1056	1596	1024	2057	2073	1786	1479	2669	1913	1885	3687	3100	48,767
Franklin Ferris, R	2271	2500	1838	1994	1494	3843	2233	2198	3406	2574	2295	3808	3087	69,169
Unexpired term, ending Dec. 31, 1918, of Rhodes E. Cave, resigned:														
Anthony A. O'Hallaron, D	1315	1052	1599	1018	2036	2023	1764	1452	2622	1887	1866	3626	2961	48,184
A. B. Frey, R	2268	2493	1829	1988	1515	3890	2262	2215	3305	2590	2277	3864	3204	69,341
Unexpired term, ending Dec. 31, 1918, of Thomas C. Hennings, resigned:														
Sterling E. Edmunds, D	1318	1060	1596	1027	2063	2052	1791	1499	2661	1991	1891	3708	3129	48,855
Walter J. G. Neun, R	2273	2492	1837	1973	1483	3850	2238	2179	3219	2486	2280	3789	3034	68,777
Representative, 1st Dist.:														
Louis C. Barbagila, D	172	....	....	....	....	....	....	337	2639	359	....	....	....	11,642
Chas. J. Doran, D	173	....	....	....	....	....	....	337	2617	362	....	....	....	11,710
Daniel A. Gannon, D	173	....	....	....	....	....	....	336	2619	362	....	....	....	11,712
Philip W. Chaney, R	160	....	....	....	....	....	....	354	3405	462	....	....	....	21,565
George Eigel, R	157	....	....	....	....	....	....	350	3361	460	....	....	....	21,424
Ed. H. Rabenberg, R	158	....	....	....	....	....	....	350	3404	457	....	....	....	21,444
G. A. Hoehn, Soc	7	....	....	....	....	....	....	10	256	13	....	....	....	1,633
George R. Patterson, Soc	7	....	....	....	....	....	....	10	253	13	....	....	....	1,618
Louis H. Proske, Soc	7	....	....	....	....	....	....	11	258	13	....	....	....	1,625
Representative, 2nd Dist.:														
O. C. Backof, D	1012	....	....	....	....	....	....	....	....	....	....	....	....	6,528
Thomas P. Caragher, D	1007	....	....	....	....	....	....	....	....	....	....	....	....	6,509
John Duggan, D	1006	....	....	....	....	....	....	....	....	....	....	....	....	6,583
A. M. Brinkman, R	1827	....	....	....	....	....	....	....	....	....	....	....	....	9,660
Louis E. Trieseler, R	1828	....	....	....	....	....	....	....	....	....	....	....	....	9,632
Henry Weber, R	1825	....	....	....	....	....	....	....	....	....	....	....	....	9,641
Frank Franz, Soc	28	....	....	....	....	....	....	....	....	....	....	....	....	407
Frank J. Offenburger, Soc	28	....	....	....	....	....	....	....	....	....	....	....	....	402
Wm. Rericha, Soc	28	....	....	....	....	....	....	....	....	....	....	....	....	397
Representative, 3rd Dist.:														
Emery W. Chase, D	16	117	190	....	....	....	....	....	....	....	....	....	....	5,181
John P. Connor, D	16	118	190	....	....	....	....	....	....	....	....	....	....	5,287
John J. Maroney, D	16	118	189	....	....	....	....	....	....	....	....	....	....	5,176
Chas. P. Comer, R	205	819	127	....	....	....	....	....	....	....	....	....	....	5,510
Julius A. Razovsky, R	204	807	125	....	....	....	....	....	....	....	....	....	....	6,401
Hugh K. Wagner, R	205	813	127	....	....	....	....	....	....	....	....	....	....	5,516
Morris Richmond, Soc	....	4	1	....	....	....	....	....	....	....	....	....	....	81
Harry Rosenberg, Soc	....	4	1	....	....	....	....	....	....	....	....	....	....	78
P. C. T. Skoven, Soc	....	4	1	....	....	....	....	....	....	....	....	....	....	79

OFFICIAL VOTE OF CITY OF ST. LOUIS, 1918—*Continued.*

Vote of City of St. Louis, by wards—Continued.	1st ward	2nd ward	3rd ward	4th ward	5th ward	6th ward	7th ward	8th ward	9th ward	10th ward	11th ward	12th ward	13th ward	14th ward	15th ward
Representative, 4th Dist.:															
Edward J. Hogan D		1243	1520	66											
Thomas J. McNamara, D		1320	1537	63											
James T. O'Brien, D		1309	1581	63											
Frank O. Bittner, R		2045	1444	33											
Edw. G. Davidson, R		2022	1440	33											
Wm. M. Riley, R		1827	1231	33											
Wm. L. Bachman, Soc		131	85												
Phil. H. Mueller, Soc		134	87												
Oswin O'Brien, Soc		122	83												
Representative, 5th Dist.:															
John P. Crowley, D	1540														
Wm. Withoeft, D	1712														
George W. Horner, R	2560														
Wm. J. McPherson, R	2397														
Wm. E. Kindorf, Soc	165														
H. J. Morrison, Soc	161														
Representative, 6th Dist.:															
Julius Anderson, D															
Wm. J. Kelleher, D															
Wm. E. Caulfield, R															
Jones H. Parker, R															
Jacob Grimm, Soc															
Judge of Court of Criminal Corrections:															
Thomas J. O'Brien, D	1607	1299	1514	1909	1655	970	1372	1082	1208	944	1644	1660	3447	1792	1585
Calvin N. Miller, R	2596	1935	1440	936	1212	1796	1444	1664	1971	2731	3763	3426	4864	3329	1716
John A. Mueck, Soc	165	129	85	30	22	16	55	73	129	320	323	256	343	168	69
Judge of Probate Court:															
Chilton Atkinson, D	1581	1227	1481	1928	1638	957	1372	1076	1185	895	1534	1555	3145	1623	1525
Charles W. Holtcamp, R	2629	2051	1473	916	1227	1794	1441	1673	1992	2778	3874	3540	5175	3493	1791
George S. Tourville, Soc	165	128	84	30	22	17	56	72	129	217	318	251	342	163	67
Prosecuting Attorney:															
James E. King, D	1530	1205	1441	1929	1625	943	1362	1059	1161	872	1496	1551	3105	1590	1509
Howard Sibener, R	2676	2085	1520	915	1237	1817	1458	1691	2007	2811	3819	3536	5212	3518	1804
John S'Renco, Soc	163	129	84	30	21	17	55	72	129	318	319	249	347	165	68
Clerk of Circuit Court, 8th Circuit:															
John J. Manton, D	1612	1231	1531	1947	1640	964	1377	1103	1195	934	1630	1605	3252	1717	1552
Nat Goldstein, R	2592	2044	1415	896	1224	1797	1436	1644	1964	2737	3771	3481	5045	3391	1740
Joseph P. Daniken, Soc	164	128	85	30	22	17	55	73	129	321	322	251	343	165	69

OFFICIAL VOTE OF CITY OF ST. LOUIS, 1918—*Continued.*

Vote of City of St. Louis, by wards—Continued.	16th ward	17th ward	18th ward	19th ward	20th ward	21st ward	22nd ward	23rd ward	24th ward	25th ward	26th ward	27th ward	28th ward	Total vote
Representative, 4th Dist.:														
Edward J. Hogan, D	.....	.....	1458	991	1505	834	631	.....	.....	.....	.....	.....	.....	8,254
Thomas J. McNamara, D	.....	.....	1477	1114	1530	861	620	.....	.....	.....	.....	.....	.....	8,522
James T. O'Brien, D	.....	.....	1465	939	1267	948	749	.....	.....	.....	.....	.....	.....	8,621
Frank O. Bittner, R	.....	.....	1706	1603	1014	1577	423	.....	.....	.....	.....	.....	.....	9,845
Edw. G. Davidson, R	.....	.....	1686	1626	1004	1543	425	.....	.....	.....	.....	.....	.....	9,779
Wm. M. Riley, R	.....	.....	1483	1279	854	1320	257	.....	.....	.....	.....	.....	.....	8,284
Wm. L. Bachman, Soc	.....	.....	100	41	24	49	13	.....	.....	.....	.....	.....	.....	443
Phil H. Mueller, Soc	.....	.....	101	41	25	46	13	.....	.....	.....	.....	.....	.....	447
Oswin O'Brien, Soc	.....	.....	101	42	27	37	13	.....	.....	.....	.....	.....	.....	425
Representative, 5th Dist.:														
John P. Crowley, D	.....	.....	.....	.....	.....	1208	1163	.....	.....	.....	1896	3664	.....	9,471
Wm. Withoeft, D	.....	.....	.....	.....	.....	1223	1160	.....	.....	.....	1865	3643	.....	9,603
George W. Horner, R	.....	.....	.....	.....	.....	2272	1827	.....	.....	.....	2265	3811	.....	12,735
Wm. J. McPherson, R	.....	.....	.....	.....	.....	2262	1827	.....	.....	.....	2298	3824	.....	12,608
Wm. E. Kindorf, Soc	.....	.....	.....	.....	.....	93	35	.....	.....	.....	50	305	.....	648
H. J. Morrison, Soc	.....	.....	.....	.....	.....	93	35	.....	.....	.....	51	305	.....	645
Representative, 6th Dist.:														
Julius Anderson, D	114	945	.....	122	529	.....	.....	1125	.....	1534	.....	.....	2953	7,322
Wm. J. Kelleher, D	114	937	.....	123	523	.....	.....	1105	.....	1529	.....	.....	2926	7,257
Wm. E. Caulfield, R	80	1674	.....	338	489	.....	.....	1860	.....	2126	.....	.....	3234	9,801
Jones H. Parker, R	80	1675	.....	337	491	.....	.....	1870	.....	2123	.....	.....	3196	9,772
Jacob Grimm, Soc	.....	12	.....	3	6	.....	.....	21	.....	27	.....	.....	26	95
Judge of the Court of Criminal Corrections:														
Thomas J. O'Brien, D	1352	1126	1628	1035	2089	2123	1819	1521	2753	2009	1928	3763	3222	50,056
Calvin N. Miller, R	2236	2432	1795	1967	1469	3757	2200	2159	3258	2468	2232	3829	2927	67,552
John A. Mueck, Soc	34	17	103	44	32	135	48	34	256	40	56	307	25	3,314
Judge of Probate Court:														
Chilton Atkinson, D	1316	1046	1578	1008	2024	1986	1760	1439	2592	1870	1850	3606	2916	47,713
Charles W. Holtcamp, R	2265	2511	1838	1991	1499	3897	2275	2237	3450	2616	2332	3886	3328	69,972
George S. Tourville, Soc	34	17	102	44	33	132	47	32	251	39	54	302	25	3,273
Prosecuting Attorney:														
James E. King, D	1294	1025	1556	993	1992	1943	1756	1430	2560	1854	1814	3555	2883	47,039
Howard Sibener, R	2296	2517	1859	2016	1543	3935	2283	2257	3470	2634	2356	3951	3287	70,510
John S'Renco, Soc	34	16	100	47	32	137	47	31	256	39	54	306	24	3,289
Clerk of Circuit Court, 8th Circuit:														
John J. Manton, D	1317	1083	1633	959	2032	2066	1775	1465	2654	1892	1879	3618	2971	48,634
Nat Goldstein, R	2269	2477	1791	2063	1512	3806	2265	2217	3363	2887	2282	3873	3210	69,192
Joseph P. Daniken, Soc	34	17	103	45	33	139	48	31	255	39	53	302	24	3,298

OFFICIAL VOTE OF CITY OF ST. LOUIS, 1918—*Continued.*

Vote of City of St. Louis, by wards—Continued.	1st ward	2nd ward	3rd ward	4th ward	5th ward	6th ward	7th ward	8th ward	9th ward	10th ward	11th ward	12th ward	13th ward	14th ward	15th ward
Clerk of Circuit Court for Criminal Causes, 8th Circuit:															
Martin J. Hyland, D	1623	1237	1498	1948	972	1376	1096	1201	913	1592	....	1591	3221	1657	1540
Herman Bader, R	2583	2034	1460	869	1215	1792	1441	1653	1976	2760	3810	3492	5069	3449	1768
L. E. Hildebrand, Soc	163	128	84	30	22	17	55	73	130	319	324	252	348	168	69
Clerk of Court of Criminal Corrections:															
Roger E. Garman, D	1597	1232	1506	1930	1637	973	1373	1083	1187	900	1557	1528	3209	1626	1530
Ferd I. G. Knittel, R	2612	2047	1453	915	1226	1790	1444	1666	1986	2773	3843	3528	5108	3469	1779
L. R. Stankiewicz, Soc	165	128	84	30	22	16	55	72	129	315	320	250	342	166	68
License Collector:															
Philip A. McDermott, D	1576	1205	1470	1914	1629	962	1352	1067	1181	909	1540	1553	3083	1583	1518
Oliver G. Chapman, R	2641	2068	1494	929	1230	1807	1446	1680	1991	2778	3858	3511	5211	3513	1790
Stephan Muck, Soc	166	127	84	30	22	17	55	73	128	318	320	249	343	164	69
Recorder of Deeds:															
Ben F. Gray, D	1561	1209	1486	1900	1638	962	1367	1068	1172	909	1504	1553	3094	1588	1492
Chas. F. Joy, R	2648	2070	1477	941	1228	1801	1450	1681	1999	2775	3902	3534	5236	3528	1819
C. M. Woodson, Soc	164	126	84	31	21	17	55	72	129	319	316	252	340	162	70
Collector of Revenue:															
Edward S. Lewis, D	1487	1187	1470	1922	1609	952	1317	1052	1093	889	1455	1006	2938	1533	1482
Edmond Koehln, R	2727	2111	1495	921	1254	1812	1532	1697	2097	2830	3982	4128	5373	3589	1845
August Pape, Sr., Soc	160	123	82	30	22	16	52	73	129	315	313	210	321	156	68
Treasurer (unexpired term):															
H. C. Menne, D	1642	1277	1539	1932	1638	976	1403	1146	1285	1072	1819	1708	3504	2038	1610
John W. Dunn, R	2573	1997	1424	911	1221	1787	1413	1606	1906	2614	3602	3379	4813	3089	1689
Wm. E. Eckart, Soc	166	127	84	30	22	17	55	73	128	315	315	246	345	165	71

OFFICIAL VOTE OF CITY OF ST. LOUIS, 1918—*Continued.*

Vote of City of St. Louis, by wards—Continued.	16th ward	17th ward	18th ward	19th ward	20th ward	21st ward	22nd ward	23rd ward	24th ward	25th ward	26th ward	27th ward	28th ward	Total vote
Clerk of Circuit Court for Criminal Causes, 8th Circuit:														
Martin J. Hyland, D	1317	1078	1580	1025	2048	2002	1776	1475	2657	1936	1933	3677	3043	48,661
Herman Bader, R	2267	2469	1833	1979	1501	3891	2259	2187	3365	2544	2237	3803	3131	68,837
L. E. Hildebrand, Soc	34	17	100	47	32	142	49	33	257	38	56	305	28	3,320
Clerk of Court of Criminal Corrections:														
Roger E. Garman, D	1312	1066	1585	1029	2064	2024	1775	1485	2633	1920	1899	3677	3015	48,352
Ferd I. G. Knittel, R	2273	2483	1817	1981	1485	3856	2248	2187	3392	2560	2265	3814	3152	69,152
L. R. Stankiewicz, Soc	34	16	89	47	32	137	47	32	255	38	54	303	25	3,271
License Collector:														
Philip A. McDermott, D	1299	1050	1552	1008	2020	1956	1745	1443	2584	1866	1810	3586	2919	47,380
Oliver G. Chapman, R	2286	2502	1805	2005	1525	3923	2293	2240	3450	2622	2342	3888	3262	70,090
Stephan Muck, Soc	34	16	101	45	32	136	47	32	253	38	54	305	24	3,284
Recorder of Deeds:														
Ben F. Gray, D	1303	1056	1575	1011	2023	1985	1752	1443	2595	1865	1840	3583	2900	47,434
Charles F. Joy, R	2286	2485	1846	1997	1519	3907	2285	2238	3448	2624	2332	3905	3272	70,233
C. M. Woodson, Soc	34	16	99	47	32	137	48	33	254	38	55	304	23	3,278
Collector of Revenue:														
Edward S. Lewis, D	1293	1029	1529	980	1976	1946	1732	1417	2527	1864	1808	3512	2977	45,982
Edmond Koehln, R	2292	2522	1867	2040	1571	3949	2298	2242	3512	2615	2381	4007	3199	71,888
August Pape, Sr., Soc	34	17	98	47	32	135	47	33	248	36	52	296	24	3,169
Treasurer (unexpired term):														
H. C. Menne, D	1335	1067	1604	1030	2057	2129	1791	1472	2708	1930	1921	3707	3005	50,345
John W. Dunn, R	2163	2469	1783	1982	1505	3750	2239	2204	3321	2559	2238	3807	3165	67,209
Wm. E. Eckart, Soc	34	17	101	47	32	142	47	33	254	37	56	304	26	3,291

POLITICAL

POLITICAL.

TITLE AND TERM OF THE PRESIDENT.

The address of the President is simply "the President of the United States." In the First Congress there was debate over a title and it was proposed by some members that he be addressed as "His Excellency" and by others as "His Highness," but a committee reported that "it is not proper to annex any style or title other than that expressed in the Constitution." In the Constitutional Convention the first report fixed the term of office at seven years without eligibility to re-election. In debate, various periods from "during good behavior" to twenty years were favored. The limit to four years was finally adopted in grand committee and ratified by the convention.

THE PRESIDENTIAL SUCCESSION.

The presidential succession is fixed by chapter 4 of the acts of the Forty-ninth Congress, first session. In case of the removal, death, resignation, or inability of both the President and Vice-President, then the Secretary of State shall act as President until the disability of the President or Vice-President is removed or a President is elected. If there be no Secretary of State, then the Secretary of the Treasury will act; and the remainder of the order of succession is as follows: The Secretary of War, Attorney-General, Postmaster-General, Secretary of the Navy and Secretary of the Interior. The acting President must, upon taking office, convene Congress, if not at the time in session, in extraordinary session, giving twenty days' notice. This act applies only to such Cabinet officers as shall have been confirmed by the Senate and are eligible under the Constitution to the presidency.

THE PRESIDENTIAL ELECTION OF 1920.

The next presidential election will take place on Tuesday, November 2, 1920. For the first time in Missouri women may vote for presidential electors.

The President and Vice-President of the United States are chosen by officials termed "electors" in each state, who are, under existing state laws, chosen by the qualified voters thereof, by ballot, on the first Tuesday after the first Monday of November in every fourth year preceding the year in which the presidential term expires.

The Constitution of the United States prescribes that each state shall "appoint," in such manner as the Legislature thereof may direct, a number of electors equal to the whole number of Senators and Representatives to which the state may be entitled in Congress; but no Senator or Representative or person holding an office of trust or profit under the United States shall be an elector. The Constitution requires that the day when electors are chosen shall be the same throughout the United States. At the beginning of our Government most of the electors were chosen by the Legislatures of their respective states, the people having no direct participation in their choice; and one state, South Carolina, continued that practice down to the breaking out of the Civil war. But in all the states now the electors are, under the direction of state laws, chosen by the people on a general state ticket.

The manner in which the chosen electors meet and ballot for a President and Vice-President of the United States is provided for in article XII of the Constitution, and is as follows:

The electors shall meet in their respective states and vote by ballot for President and Vice-President, one of whom, at least, shall not be an inhabitant of the same state with themselves; they shall name in their ballots the person voted for as President, and in distinct ballots the person voted for as Vice-President; and they shall make distinct lists of all persons voted for as President, and of all persons voted for as Vice-President, and of the number of votes for each, which lists they shall sign and certify, and transmit, sealed, to the seat of government of the United States, directed to the President of the Senate.

The same article then prescribes the mode in which the Congress shall count the ballots of the electors and announce the result thereof, which is as follows:

The President of the Senate shall, in the presence of the Senate and House of Representatives, open all the certificates, and the votes shall then be counted; the person having the greatest number of votes for President shall be President, if such number be a majority

of the whole number of electors appointed; and if no person have such majority, then from the persons having the highest numbers, not exceeding three, on the list of those voted for as President, the House of Representatives shall choose immediately, by ballot, the President. But in choosing the President the votes shall be taken by states, the representation from each state having one vote; a quorum for this purpose shall consist of a member or members from two-thirds of the states, and a majority of all the states shall be necessary to a choice. And if the House of Representatives shall not choose a President, whenever the right of choice shall devolve upon them, before the fourth day of March next following, then the Vice-President shall act as President, as in the case of the death or other constitutional disability of the President. The person having the greatest number of votes as Vice-President shall be the Vice-President, if such number be a majority of the whole number of electors appointed; and if no person have a majority, then from the two highest numbers on the list the Senate shall choose the Vice-President; a quorum for the purpose shall consist of two-thirds of the whole number of Senators, and a majority of the whole number shall be necessary to a choice.

The procedure of the two houses, in case the returns of the election of electors from any state are disputed, is provided in the "Electoral Count" act, passed by the Forty-ninth Congress. The act directs that the presidential electors shall meet and give their votes on the second Monday in January next following their election. It fixes the time when Congress shall be in session to count the ballots as the second Wednesday in February succeeding the meeting of the electors.

The Constitution also defines who is eligible for President of the United States, as follows:

No person except a natural-born citizen or a citizen of the United States at the time of the adoption of this Constitution shall be eligible to the office of President; neither shall any person be eligible to that office who shall not have attained to the age of thirty-five years.

The qualifications for Vice-President are the same.

UNITED STATES GOVERNMENT.

	Salary.
President—Woodrow Wilson of New Jersey	$75,000
Vice-President—Thomas Riley Marshall of Indiana	12,000
Secretary to the President—Joseph P. Tumulty of New Jersey	7,500

THE CABINET.

(*Arranged in the order of succession for the Presidency declared by acts of Congress.*)

Secretary of State	Robert Lansing, New York
Secretary of the Treasury	David Franklin Houston, Missouri
Secretary of War	Newton Diehl Baker, Ohio
Attorney-General	Thomas Watt Gregory, Texas
Postmaster-General	Albert Sidney Burleson, Texas
Secretary of the Navy	Josephus Daniels, North Carolina
Secretary of the Interior	Franklin Knight Lane, California
Secretary of Agriculture	Edwin T. Meredith, Iowa
Secretary of Commerce	Joshua W. Alexander, Missouri
Secretary of Labor	William Bauchop Wilson, Pennsylvania

The salaries of the Cabinet officers are $12,000 each.

THE DEPARTMENTS.

State Department.

Counselor	Frank L. Polk, N. Y	$7,500
Assistant Secretary	William Phillips, Mass	5,000
Second Assistant Secretary	A. A. Adee, D. C	4,500
Third Assistant Secretary	Breckinridge Long, Mo	4,500
Director Consular Service	Wilbur J. Carr, N. Y	4,500
Chief Clerk	Ben G. Davis, Neb	3,000
Solicitor	Lester H. Woolsey, N. Y	5,000
Chief Division Latin-American Affairs	J. H. Stabler, Md	4,500
Chief Division of Mexican Affairs	Leon J. Canova, Fla	4,500
Chief Division Far Eastern Affairs	R. S. Miller, N. Y	4,500
Chief Division Near Eastern Affairs	A. E. Putney, Ill	3,000
Chief Division of Information	John H. James, Ohio	3,000
Chief Diplomatic Bureau	S. Y. Smith, D. C	2,250
Chief Consular Bureau	Herbert C. Hengstler, Ohio	2,250
Chief Indexes and Archives	David A. Salmon, Conn	2,500
Chief Bureau Accounts	William McNeir, Mich	2,300

State Department—*Continued.*

Chief Bureau Rolls and Library	John A. Tonner, Ohio	$2,100
Chief Bureau Appointments	M. M. Shand, N. J	2,100
Commercial Treaties Adviser	W. B. Fleming, Ky	4,500
Chief Foreign Intelligence Division	P. T. Patchin, Iowa	6,000
Law Clerk, Office of	H. L. Bryan, D. C	2,500
Chief Western European Affairs Division	J. C. Grew, Mass	3,000
Foreign Trade Adviser	J. G. Lay, D. C	8,000

Treasury Department.

Assistant Secretary	R. C. Leffingwell, N. Y	$5,000
Assistant Secretary	Albert Rathburn, N. J	5,000
Assistant Secretary	James H. Moyle, Utah	5,000
Assistant Secretary	Leo S. Rowe, Pa	5,000
Chief Clerk	Paul F. Myers, N. J	4,000
Chief Appointment Division	Jas. E. Harper, S. C	3,000
Chief Bookkeeping Division	C. H. Miller, Mass	4,000
Chief Public Moneys Division	H. P. Huddleson, Ind	3,000
Chief Customs Division	F. M. Halstead, Ore	4,500
Chief Loans and Currency Division	Wm. S. Broughton, Ill	3,500
Chief Stationery and Printing Division	Fred F. Weston, Ia	2,500
Superintendent Mails	S. M. Gaines, Ky	2,500
Capt. Com. Coast Guard	E. P. Bertholf, N. J	5,000
Director of Mint	Raymond J. Baker	5,000
Surgeon-General Health Service	Rupert Blue, S. C	6,000
Comptroller of Treasury	Walter W. Warwick, Ohio	6,000
Auditor for Treasury	Samuel Patterson, Neb	4,000
Auditor for War	Jas. L. Batty, Mo	4,000
Auditor for Interior Division	David C. Reay, W. Va	4,000
Auditor for Navy Department	E. L. Luckow, Wis	4,000
Auditor for State, etc	Edw. D. Hearne, Del	4,000
Auditor for Postoffice Department	Chas. A. Kram, Pa	5,000
Treasurer of United States	John Burke, N. Dak	8,000
Assistant Treasurer	George Fort, Ga	3,600
Register Treasury	Houston B. Teehee, Okla	4,000
Assistant Register of Treasury	J. W. McCarter, S. Dak	2,500
Comptroller of Currency	John S. Williams, Va	5,000
Commissioner Internal Revenue	Daniel C. Roper, S. C	6,500
Deputy Commissioner Internal Revenue	B. C. Keith, S. C	4,000
Deputy Commissioner Internal Revenue	Luther F. Speer, Pa	4,000
Deputy Commissioner Internal Revenue	Geo. E. Fletcher, La	3,600
Solicitor Internal Revenue	Ellis C. Johnson, Wash	5,000
Solicitor of Treasury	Lawrence W. Becker, Ind	5,000
Chief Secret Service	W. H. Moran, D. C	4,000

War Department.

Assistant Secretary	Major Benedict Crowell, Ohio	$5,000
Second Assistant Secretary	John D. Ryan, Mont	4,500
Third Assistant Secretary	Frederick P. Keppel, N. Y	4,500
Assistant and Chief Clerk	John C. Scofield, Ga	4,000
Chief of Staff	Gen. Peyton C. March, Pa	10,000
Chief Clerk	Mark A. Watson, Cal	2,500
Adjutant General	Major General Peter C. Harris, Ga	8,000
Chief Clerk	Thomas A. O'Brien, Me	2,500
Inspector General	Maj. Gen. J. L. Chamberlain, N. Y	8,000
Chief Clerk	John D. Parker, Va	2,000
Judge-Advocate-General	Maj. Gen. Enoch H. Crowder, Mo	8,000
Chief Clerk and Solicitor	(Vacancy)	
Quartermaster-General	Maj. Gen. H. L. Rogers, Mich	8,000
Chief Clerk	Ferd M. Cunley, N. Y	2,400
Surgeon-General	(Vacancy)	
Chief Clerk	John J. Pringle, Neb	1,800
Chief of Engineers	Maj. Gen. Wm. M. Black, N. Y	8,000
Chief Clerk	(Vacancy)	
Chief of Ordnance	Maj. Gen. C. C. Williams, Ga	8,000
Chief Clerk	Nathan Hazen, Pa	2,000
Chief Signal Officer	Maj. Gen. G. O. Squier, Mich	8,000

War Department—*Continued.*

Civilian Assistant	Herbert S. Flynn, D. C	$2,400
Chief Bureau Internal Affairs	Maj. Gen. F. McIntyre, Ala	8,000
Chief Clerk	Louis V. Carmack, Ky	2,250
Officer in Charge of Public Buildings	Col. C. S. Ridley, Ind	5,000
Chief Clerk	E. F. Concklin, N. Y	2,400
Chief Coast Artillery	Maj. Gen. F. W. Coe, Kan	8,000
Chief Clerk	Otto N. Abramsky, Minn	2,000
Chief of Militia Bureau	Brig. Gen. John W. Heavey, Ill., acting	
Chief Clerk	Walter A. Saunders, D. C	2,000
Provost Marshal General	Maj. Gen. Enoch H. Crowder, Mo	8,000
Chief Clerk	G. Lyle Hughes, Md	2,250
Chief Field Artillery	Maj. Gen. W. J. Snow, N. J	8,000
Chief Clerk	L. Presler, Ohio	1,600
Director Tank Corps	Col. I. C. Welborn, Miss	4,000
Director Military Aero	Maj. Gen. W. L. Kenly, Md	8,000
Chief Clerk	J. J. Mullaney, D. C	2,250
Director Chemical Warfare Service	Maj. Gen. William L. Sibert, Ala	8,000
Chief Clerk	Morrison W. Perley, D. C	2,200
Chief Motor Transport Corps	Brig. Gen. C. B. Drake, Pa	6,000
Chief Clerk	Willis F. Roe, N. Y	2,400

Navy Department.

Assistant Secretary	Franklin Delano Roosevelt	$5,000
Chief Clerk	Frank S. Curtis	3,000
Chief Naval Operations	Admiral W. S. Benson, S. C	10,000
Chief Bureau Yards and Docks	Civil Eng. C. W. Parks (Real Admiral), Pa	8,000
Chief Bureau Navigation	L. C. Palmer (Rear Admiral), Mo	8,000
Chief Bureau Ordnance	R. Earle (Rear Admiral), Mass	8,000
Chief Bureau Construction and Repair	David W. Taylor, Chief Con. (Rear Admiral), Va	8,000
Chief Bureau Steam Engineering	Robert S. Griffin (Rear Admiral), Eng. in Chief, Va	8,000
Chief Bureau Supplies and Accounts	Samuel McGowan, Paymaster-General (Real Admiral), S. C	8,000
Chief Bureau Medicine and Surgery	Wm. C. Braisted, Sur.-Gen. (Rear Admiral), S. C	8,000
Judge-Advocate-General	George R. Clark (Rear Admiral), Washington, D. C	8,000
President Naval Examining Board	H. M. P. Huse (Rear Admiral), N. Y.	8,000
President Naval Retiring Board	H. M. P. Huse (Rear Admiral), N. Y.	
Chief Intelligence Officer	W. W. Kimball (Rear Admiral), Ret., Washington, D. C	8,000
Superintendent Naval Observatory	T. B. Howard (Rear Admiral), Md	8,000
Director Naval Almanac	W. S. Eichelberger, Prof. Math., Washington, D. C	8,000
Hydrographer	Seaton Schroeder (Rear Admiral), Retired, Washington, D. C	8,000
Commandant, Marine Corps	George Barnett, Maj. Gen. Commandant, M. C	8,000

Postoffice Department.

Chief Clerk	Ruskin McArdle, Tex	$4,000
Assistant Chief Clerk	William W. Smith, Tenn	2,000
First Assistant Postmaster-General	John C. Koons, Md	5,000
Second Assistant Postmaster-General	Otto Praeger, Tex	5,000
Third Assistant Postmaster-General	Alex. M. Dockery, Mo	5,000
Fourth Assistant Postmaster-General	James I. Blakslee, Pa	5,000
Director Postal Savings System	C. B. Keene, Me	4,800
Solicitor	William H. Lamar, Md	5,000
Purchasing Agent	James A. Edgerton, N. J	4,000
Appointment Clerk	Robert S. Regar, Pa	2,000
Superintendent Division Foreign Mails	S. M. Weber, Pa	3,000
Superintendent Division Money Orders	C. E. Matthews, Okla	2,750
Superintendent Division Postmasters' Appointments	C. R. Hodges, Tex	3,000

Postoffice Department—*Continued.*

General Superintendent Railway Mail Service	W. I. Denning, Ga	$4,000
Superintendent Division Dead Letters	M. M. McLean, Tex	2,500
Chief Inspector	Geo. M. Sutton, Mo	4,000

Interior Department.

First Assistant Secretary	A. T. Vogelsang, Cal	$5,000
Assistant Secretary	Selden G. Hopkins, Wyo	4,500
Chief Clerk	Ezekiel J. Ayers, N. J	4,000
Solicitor	Charles D. Mahaffie, Ore	5,000
Commissioner Land Office	Clay Tallman, Nev	5,000
Assistant Commissioner	Charles M. Bruce, Va	3,500
Commissioner Pensions	G. M. Saltzgaber, Ohio	5,000
Deputy Commissioner of Pensions	E. C. Tieman, Mo	3,600
Commissioner Education	Philander P. Claxton, Tenn	5,000
Chief Clerk	Henry H. Baish, Pa	2,000
Commissioner Indian Affairs	Cato Sells, Tex	5,000
Assistant Commissioner	Edgar B. Meritt, Ark	3,500
Commissioner Patents	James T. Newton, Ga	5,000
First Assistant Commissioner	Robert F. Whitehead, Va	4,500
Assistant Commissioner	Francis W. H. Clay, Pa	3,500
Chief Clerk Patents	M. H. Coulston, Ill	3,000
Director Geological Survey	George Otis Smith, Me	6,000
Director Reclamation Service	A. P. Davis, Kan	7,500
Director Bureau of Mines	Van H. Manning, Miss	6,000
Assistant Director Mines Bureau	H. F. Bain, Cal	4,800
Director National Park Service	S. T. Mather, Ill	4,500
Assistant Director National Park Service	H. M. Albright, Cal	2,500

Department of Justice.

Solicitor-General	Alex. C. King, Ga	$10,000
Assistant to Attorney-General	Geo. Carroll Todd, Va	9,000
Assistant Attorneys-General	Huston Thompson, Colo.; H. LaRue Brown, Mass.; Samuel J. Graham, Pa.; Francis J. Kearful, D. C.; Wm. C. Fritts, Ala.; Wm. L. Frierson, Tenn	7,500
Solicitor for Postoffice Department	W. H. Lamar, Md	5,000
Solicitor State Department	Lester H. Woolsey, N. Y	5,000
Solicitor of Internal Revenue	A. A. Ballentine, Mass	5,000
Solicitor Department Commerce	A. L. Thurman, Ohio	5,000
Solicitor Department Labor	J. W. Abercrombie, Ala	5,000
Solicitor of Treasury	Lawrence Becker, Ind	5,000
Chief Clerk	Charles E. Stewart, Ala	3,500
Appointment Clerk	C. B. Sornborger, Vt	2,000
Attorney for Pardons	James A. Finch, N. Y	3,000
Disbursing Clerk	James H. Mackey, Colo	2,750
Superintendent of Prisons	Francis H. Duehay, D. C	4,000
Solicitor Department Labor	J. B. Densmore, Mont	5,000
Solicitor Interior Department	C. D. Mahaffie, Ore	5,000
Private Secretary	John T. Suter, D. C	3,000
Chief Division Investigations	A. B. Bielaski, Md	3,500

Department of Agriculture.

Assistant Secretary	Carl S. Vrooman, Ill	$5,000
Assistant Secretary	G. I. Christie, Ind	5,000
Assistant Secretary	Clarence Ousley, Tex	5,000
Assistant to the Secretary	Wm. W. Mein, N. Y	*1
Assistant to the Secretary	Floyd R. Harrison, Va	3,300
Assistant to the Secretary	Alonzo E. Taylor, Cal	2,750
Solicitor	William M. Williams, Ala	5,000
Chief Clerk	Robert M. Reese, D. C	3,500
Chief of Weather Bureau	Charles F. Marvin, Ohio	5,000
Chief Bureau Animal Industry	J. R. Mohler, Pa	5,000

*Volunteer worker during the war.

Department of Agriculture—*Continued.*

Director States Relations Service	A. C. True, Conn	$4,500
Appointment Clerk	P. L. Gladmon, D. C	2,000
Chief Bureau Plant Industry	W. A. Taylor, Mich	5,000
Librarian	Claribel R. Barnett, N. Y	2,000
Chief Division of Publications	E. B. Reid, Mich	3,500
Chief Division of Accounts	A. Zappone, D. C	4,000
Chief Bureau of Soils	Milton Whitney, Md	4,000
Chief Forest Service	Henry S. Graves, Conn	5,000
Chief Bureau Crop Estimates	L. M. Estabrook, Tex	4,000
Chief Bureau of Plant Industry	W. A. Taylor, Mich	5,000
Entomologist	L. O. Howard, N. Y	4,500
Chemist and Chief of Bureau	C. L. Alsberg, Mass	5,000
Chief Bureau Biological Survey	E. W. Nelson, Ariz	3,500
Director of Public Roads	L. W. Page, Mass	4,500
Chief Bureau of Markets	Charles J. Brand, Ill	4,500
Chief Horticultural Board	C. L. Marlatt, Kan	3,800
Chief Insecticide Board	J. K. Haywood, N. Y	4,000

Department of Commerce.

Assistant Secretary	Edwin F. Sweet, Mich	$5,000
Chief Clerk and Superintendent	Edw. W. Libbey, D. C	3,000
Disbursing Clerk	Chas. E. Molsten, Ohio	3,000
Chief Division Appointments	Clifford Hastings, Wash	2,500
Chief Division Publications	Thos. F. McKeon, N. Y	2,500
Chief Division Supplies	F. M. Shore, Ohio	2,100
Director of the Census	Sam L. Rogers, N. C	6,000
Chief Bureau Foreign and Domestic Commerce	B. S. Cutler, N. Y	6,000
Director Standards	S. W. Stratton, Ill	6,000
Commissioner Fisheries	H. M. Smith, D. C	6,000
Commissioner Lighthouses	G. R. Putnam, Ia	5,000
Superintendent Coast and Geodetic Survey	E. L. Jones, Va	6,000
Commissioner of Navigation	E. T. Chamberlain, N. Y	4,000
Supervising Inspector-General's Steamboat Inspection	George Uhler, Pa	4,000

Department of Labor.

Assistant Secretary	Louis F. Post, Ill	$5,000
Chief Clerk	Sam'l J. Gompers, N. Y	3,000
Disbursing Clerk	B. R. Bradford, N. J	3,000
Commissioner-General Immigration	A. Caminette, Cal	5,000
Commissioner Naturalization	R. K. Campbell, Va	4,000
Commissioner Labor Statistics	Royal Meeker, N. J	5,000
Chief Children's Bureau	Julia C. Lathrop, Ill	5,000
Chief Division Information	Roger W. Babson, Mass	5,000
Director-General U. S. Employment Service	J. B. Densmore, Mont	6,000
Director Labor Adjustment Service	Hugh L. Kerwan, Pa	5,000
Director Training and Dilut. Service	Charles T. Clayton, Ill	5,000
Director Investigating and Inspection Service	Ethelbert Stewart, Ill	5,000
Director Working Condition Service	Grant Hamilton, D. C	5,000
Director Woman in Industrial Service	Mary Van Kleeck, N. Y	5,000
Director Industrial Housing and Transportation	Otto M. Eidlitz, N. Y	*1

*Volunteer worker during the war.

Government Printing Office.

Public Printer	Cornelius Ford, N. J	$5,500
Deputy	Daniel V. Chisholm, S. C	4,500
Chief Clerk	John L. Alverson, Ky	2,750
Private Secretary	Joseph P. O'Lone, N. J	2,500
Purchasing Agent	Edward S. Moores, Wis	3,600
Superintendent of Work	T. Frank Morgan, Va	3,600
Foreman of Printing	Fletcher Bowden, Miss	2,500
Congressional Record Clerk	Wm. A. Smith, D. C	2,500
Superintendent of Documents	Josiah H. Brinker, Miss	3,500

Board of Indian Commissioners.

Chairman, George Vaux, Jr., Pa.
Daniel Smiley, N. Y.
Merrill E. Gates, D. C.
Wm. H. Ketcham, D. C.
Edward E. Ayer, Ill.
Warren K. Moorehead, Mass.
Samuel A. Eliot, Mass.
Frank Knox, N. H.
Isidore B. Dockweller, Cal.
Malcolm McDowell, Wash., D. C.

THE SIXTY-SIXTH CONGRESS.

(*Began March* 4, 1919, *and ends March* 4, 1921.)

SENATE.

President.....Thomas R. Marshall, D., of Indiana

States.	*Senators.*	*Addresses.*	*Terms expire.*
Alabama	Oscar W. Underwood, D	Birmingham	1921
	John H. Bankhead, D	Jasper	1925
Arizona	Henry F. Ashurst, D	Prescott	1923
	Marcus A. Smith, D	Tucson	1921
Arkansas	William F. Kirby, D	Little Rock	1921
	Joe T. Robinson, D	Lonoke	1925
California	Hiram W. Johnson, R	San Francisco	1923
	James D. Phelan, D	San Francisco	1921
Colorado	Charles S. Thomas, D	Denver	1921
	L. C. Phipps, R	Denver	1925
Connecticut	George P. McLean, R	Simsbury	1923
	Frank B. Brandegee, R	New London	1921
Delaware	Josiah O. Wolcott, D	Wilmington	1923
	L. H. Ball, R	Marshallton	1925
Florida	Park Trammell, D	Tallahassee	1923
	Duncan U. Fletcher, D	Jacksonville	1921
Georgia	Hoke Smith, D	Atlanta	1921
	W. J. Harris, D	Sandersville	1925
Idaho	John F. Nugent, D	Boise	1921
	William E. Borah, R	Boise	1925
Illinois	Lawrence Y. Sherman, R	Springfield	1921
	Medill McCormick, R	Chicago	1925
Indiana	Harry S. New, R	Indianapolis	1923
	James E. Watson, R	Rushville	1921
Iowa	Albert B. Cummins, R	Des Moines	1921
	William S. Kenyon, R	Fort Dodge	1925
Kansas	Charles Curtis, R	Topeka	1921
	Arthur Capper, R	Topeka	1925
Kentucky	J. C. W. Beckham, D	Frankfort	1921
	A. O. Stanley, D	Henderson	1925
Louisiana	E. J. Gay, D	Plaquemine	1921
	Joseph E. Ransdell, D	L. Providence	1925
Maine	Frederick Hale, R	Portland	1923
	Bert M. Fernald, R	West Poland	1925
Maryland	Joseph I. France, R	Port Deposit	1923
	John W. Smith, D	Snow Hill	1921
Massachusetts	Henry C. Lodge, R	Nahant	1923
	D. I. Walsh, D	Fitchburg	1925
Michigan	Charles E. Townsend, R	Jackson	1923
	T. H. Newberry, R	Grosse Point	1925
Minnesota	Frank B. Kellogg, R	St. Paul	1923
	Knute Nelson, R	Alexandria	1925
Mississippi	John S. Williams, D	Benton	1923
	B. P. Harrison, D	Gulfport	1925
Missouri	James A. Reed, D	Kansas City	1923
	S. P. Spencer, R	St. Louis	1921
Montana	Henry L. Myers, D	Hamilton	1923
	Thomas J. Walsh, D	Helena	1925
Nebraska	Gilbert M. Hitchcock, D	Omaha	1923
	George W. Norris, R	McCook	1925

States.	Senators.	Addresses.	Terms expire
Nevada	Key Pittman, D	Tonopah	1923
	Charles B. Henderson, D	Elko	1921
New Hampshire	Henry W. Keyes, R	Haverhill	1925
	George H. Moses, R	Concord	1921
New Jersey	Joseph S. Frelinghuysen, R	Raritan	1923
	Walter E. Edge, R	Atlantic City	1925
New Mexico	Andrieus A. Jones, D	E. Las Vegas	1923
	Albert B. Fall, R	Three Rivers	1925
New York	Wm. M. Calder, R	Brooklyn	1923
	Jas. W. Wadsworth, Jr., R	Mt. Morris	1921
North Carolina	Lee S. Overman, D	Salisbury	1921
	Furnifold McL. Simmons, D	Newbern	1925
North Dakota	Porter J. McCumber, R	Wahpeton	1923
	Asle J. Gronna, R	Lakota	1921
Ohio	Atlee Pomerene, D	Canton	1923
	Warren G. Harding, R	Marion	1921
Oklahoma	Thomas P. Gore, D	Lawton	1921
	Robert L. Owen, D	Muskogee	1925
Oregon	George E. Chamberlain, D	Portland	1921
	Charles L. McNary, R	Salem	1925
Pennsylvania	Philander C. Knox, R	Pittsburg	1923
	Boies Penrose, R	Philadelphia	1921
Rhode Island	Peter G. Gerry, D	Warwick	1923
	Le Baron B. Colt, R	Bristol	1925
South Carolina	Ellison D. Smith, D	Florence	1921
	Nath. B. Dial, D	Laurens	1925
South Dakota	Edwin S. Johnson, D	Yankton	1921
	Thomas Sterling, R	Vermilion	1925
Tennessee	Kenneth D. McKellar, D	Memphis	1923
	John K. Shields, D	Knoxville	1925
Texas	Charles A. Culberson, D	Dallas	1923
	Morris Sheppard, D	Texarkana	1925
Utah	Wm. H. King, D	Salt Lake City	1923
	Reed Smoot, R	Provo	1921
Vermont	Carroll S. Page, R	Hyde Park	1923
	William P. Dillingham, R	Montpelier	1921
Virginia	Claude A. Swanson, D	Chatham	1923
	Thomas S. Martin, D	Charlottesville	1925
Washington	Miles Poindexter, R	Spokane	1923
	Wesley L. Jones, R	N. Yakima	1921
West Virginia	Howard Sutherland, R	Elkins	1923
	Davis Elkins, R	Morgantown	1925
Wisconsin	Robert M. La Follette, R	Madison	1923
	Irvine L. Lenroot, R	Superior	1921
Wyoming	John B. Kendrick, D	Sheridan	1923
	Francis E. Warren, R	Cheyenne	1925

The whole number of Senators is 96: Democrats, 47; Republicans, 49. The salary of a Senator is $7,500 per annum and 20 cents per mile for traveling from and to the seat of Government.

HOUSE OF REPRESENTATIVES.

Alabama.

1. John McDuffie, D ..... Monroeville
2. S. Hubert Dent, Jr., D* ... Montgomery
3. Henry B. Steagall, D* ..... Ozark
4. Fred L. Blackmon, D* ..... Anniston
5. J. Thomas Heflin, D* ..... Lafayette
6. William B. Oliver, D* ..... Tuscaloosa
7. John L. Burnett, D*‡ ..... Gadsden
8. Edward B. Almon, D* ..... Tuscumbia
9. George Huddleston, D* .... Birmingham
10. W. B. Bankhead, D ..... Jasper

Arizona.

At large, Carl Hayden, D* ..... Phoenix

Arkansas.

1. Thaddeus H. Caraway, D* ... Jonesboro
2. William A. Oldfield, D* ..... Batesville
3. John N. Tillman, D* ..... Fayetteville
4. Otis Wingo, D* ..... De Queen
5. Henderson M. Jacoway, D* .. Dardenelle
6. Sam M. Taylor, D* ..... Pine Bluff
7. William S. Goodwin, D* ..... Warren

California.

1. Clarence F. Lea, D* ..... Santa Rosa
2. John E. Raker, D* ..... Alturas
3. Charles F. Curry, R* ..... Sacramento
4. Julius Kahn, R* ..... San Francisco

HOUSE OF REPRESENTATIVES—*Continued.*

California—*Continued.*

5. John I. Nolan, R*.....San Francisco
6. John A. Elston, R*.....Berkeley
7. H. E. Barbour, R.....Fresno
8. Hugh S. Hersman, D.....Gilroy
9. Charles H. Randall, P*....Los Angeles
10. Henry Z. Osborne, R*.....Los Angeles
11. William Kettner, D*.....San Diego

Colorado.

1. William N. Vaile, R.....Denver
2. Charles B. Timberlake, R*.....Sterling
3. Guy W. Hardy, R.....Canyon City
4. Edward T. Taylor, D*..Glenwood Sp'gs

Connecticut.

1. Augustine Lonergan, D†.....Hartford
2. Richard P. Freeman, R*...New London
3. John Q. Tilson, R*.....New Haven
4. Schuyler Merritt, R*.....Stamford
5. James P. Glynn, R*.....Winsted

Delaware.

At large, Caleb R. Layton, R....Georgetown

Florida.

1. H. J. Drane, D*.....Lakeland
2. Frank Clark, D*.....Gainesville
3. J. H. Smithwick, D.....Pensacola
4. William J. Sears, D*.....Kissimmee

Georgia.

1. J. W. Overstreet, D†.....Sylvania
2. Frank Park, D*.....Sylvester
3. Charles R. Crisp, D*.....Americus
4. W. C. Wright, D.....Newman
5. Wm. D. Upshaw, D.....Atlanta
6. James W. Wise, D*.....Fayetteville
7. Gordon Lee, D*.....Chickamauga
8. Charles Hillyer Brand, D*.....Athens
9. Thomas M. Bell, D*.....Gainesville
10. Carl Vinson, D*.....Milledgeville
11. W. C. Lankford, D.....Valdosta
12. W. W. Larsen, D*.....Dublin

Idaho.

At large, Addison T. Smith, R*...Twin Falls
Burton L. French, R.....Moscow

Illinois.

1. Martin B. Madden, R*.....Chicago
2. James R. Mann, R*.....Chicago
3. William W. Wilson, R*.....Chicago
4. John W. Rainey, D*.....Chicago
5. Adolph J. Sabath, D*.....Chicago
6. James McAndrews, D*.....Chicago
7. Niels Juul, R.....Chicago
8. Thomas Gallagher, D*.....Chicago
9. Fred A. Britten, R*.....Chicago
10. C. R. Chindbloom, R.....Chicago
11. Ira C. Copley, R*.....Aurora
12. Charles E. Fuller, R*.....Belvidere
13. John C. McKenzie, R*.....Elizabeth
14. William J. Graham, R*.....Aledo
15. Edward J. King, R*.....Galesburg

Illinois—*Continued.*

16. Clifford Ireland, R*.....Peoria
17. Frank L. Smith, R.....Bloomington
18. Joseph G. Cannon, R*.....Danville
19. William B. McKinley, R*...Champaign
20. Henry T. Rainey, D*.....Carrollton
21. Loren E. Wheeler, R*.....Springfield
22. William A. Rodenberg, R*..E. St. Louis
23. E. B. Brooks, R.....Newton
24. Thomas S. Williams, R*.....Louisville
25. Edward E. Denison, R*.....Marion

At large, Richard Yates, R.....Chicago
William E. Mason, R†.....Chicago

Indiana.

1. O. R. Luhring, R.....Evansville
2. Oscar E. Bland, R.....Linton
3. J. W. Dunbar, R.....New Albany
4. J. S. Benham, R.....Benham
5. Everett Sanders, R*.....Terre Haute
6. Richard N. Elliott, R*.....Connersville
7. Merrill Moores, R*.....Indianapolis
8. A. H. Vestal, R*.....Anderson
9. Fred S. Purnell, R*.....Attica
10. William R. Wood, R*.....Lafayette
11. Milton Kraus, R.....Peru
12. L. W. Fairfield, R.....Angola
13. A. J. Hickey, R.....Laporte

Iowa.

1. Charles A. Kennedy, R*.....Montrose
2. Harry E. Hull, R*.....Williamsburg
3. Burton E. Sweet, R*.....Waverly
4. Gilbert N. Haugen, R*.....Northwood
5. James W. Good, R*.....Cedar Rapids
6. C. William Ramseyer, R*....Bloomfield
7. Cassius C. Dowell, R*.....Des Moines
8. Horace M. Towner, R*.....Corning
9. William R. Green, R*.....Audubon
10. J. L. Dickinson, R.....Algona
11. W. D. Boies, R.....Sioux City

Kansas.

1. Dan'l R. Anthony, Jr., R*.Leavenworth
2. E. C. Little, R*.....Kansas City
3. Philip P. Campbell, R*.....Pittsburg
4. Homer Hoch, R.....Marion
5. J. C. Strong, R.....Blue Rapids
6. Hayes B. White, R.....Mankato
7. J. N. Tincher, R.....Medicine Lodge
8. William A. Ayres, D*.....Wichita

Kentucky.

1. Alben W. Barkley, D*.....Paducah
2. David H. Kincheloe, D*...Madisonville
3. R. Y. Thomas, Jr., D*....Central City
4. Ben Johnson, D*.....Bardstown
5. Chas. F. Ogden, R.....Louisville
6. Arthur B. Rouse, D*.....Burlington
7. James C. Cantrill, D*.....Georgetown
8. Harvey Helm, D*‡.....Stanford
9. William J. Fields, D*.....Olive Hill
10. John W. Langley, R*.....Pikeville
11. J. M. Robison, R.....Barbourville

HOUSE OF REPRESENTATIVES—*Continued.*

Louisiana.

1. Albert Estopinal, D*‡.....St. Bernard
2. H. Garland Dupre, D*....New Orleans
3. Whitmell P. Martin, P*.....Thibodaux
4. John T. Watkins, D*.....Minden
5. Riley J. Wilson, D*.....Harrisonburg
6. J. Y. Sanders, D.....Bogalusa
7. Ladislas Lazaro, D*.....Washington
8. James B. Aswell, D*.....Natchitoches

Maine.

1. Louis B. Goodall, R*.....Sanford
2. Wallace H. White, Jr., R*.....Lewiston
3. John A. Peters, R*.....Ellsworth
4. Ira G. Hersey, R*.....Houlton

Maryland.

1. Wm. N. Andrews, R.....Cambridge
2. Carville D. Benson, D.....Hillthorpe
3. Charles P. Coady, D*.....Baltimore
4. J. Charles Linthicum, D*.....Baltimore
5. Sydney E. Mudd, R*.....La Plata
6. Frederick N. Zihlman, R*..Cumberland

Massachusetts.

1. Allen T. Treadway, R*.....Stockbridge
2. Frederick H. Gillett, R*.....Springfield
3. Calvin D. Paige, R*.....Southbridge
4. Samuel E. Winslow, R*.....Worcester
5. John Jacob Rogers, R*.....Lowell
6. Wilfred W. Lufkin, R*.....Essex
7. Michael F. Phelan, D*.....Lynn
8. Frederick W. Dallinger, R*..Cambridge
9. A. T. Fuller, Ind*.....Malden
10. Peter F. Tague, D.....Boston
11. Geo. Holden Tinkham, R*.....Boston
12. James A. Gallivan, D*.....Boston
13. Robert Luce, R.....Waltham
14. Richard Olney 2d, D*.....Dedham
15. William S. Greene, R*.....Fall River
16. Joseph Walsh, R*.....New Bedford

Michigan.

1. Frank E. Doremus, D*.....Detroit
2. Earl C. Michener, R.....Adrian
3. John M. C. Smith, R*.....Charlotte
4. Edward L. Hamilton, R*.....Niles
5. Carl E. Mapes, R*.....Grand Rapids
6. Patrick H. Kelley, R.....Lansing
7. Louis C. Cramton, R*.....Lapeer
8. Joseph W. Fordney, R*.....Saginaw
9. James C. McLaughlin, R*...Muskegon
10. Gilbert R. Currie, R*.....Midland
11. Frank D. Scott, R*.....Alpena
12. W. Frank James, R*.....Hancock
13. Charles A. Nichols, R*.....Detroit

Minnesota.

1. Sydney Anderson, R*.....Lanesboro
2. Franklin F. Ellsworth, R*.....Mankato
3. Charles R. Davis, R.....St. Peter
4. Carl C. Van Dyke, D*‡.....St. Paul
5. W. H. Newton, R.....Minneapolis
6. Harold Knutson, R*.....St. Cloud
7. Andrew J. Volstead, R*...Granite Falls

Minnesota—*Continued.*

8. W. L. Carrs, Ind.....Proctor
9. Halvor Steenerson, R*.....Crookston
10. Thomas D. Schall, P*.....Excelsior

Mississippi.

1. Ezekiel S. Candler, D*.....Corinth
2. Hubert D. Stephens, D*....New Albany
3. Benj. G. Humphreys, D*....Greenville
4. Thomas U. Sisson, D*.....Winona
5. William W. Venable, D*.....Meridian
6. P. B. Johnson, D.....Hattiesburg
7. Percy E. Quin, D*.....McComb City
8. James W. Collier, D*.....Vicksburg

Missouri.

1. Milton A. Romjue, D*.....Macon
2. William W. Rucker, D*.....Keytesville
3. Joshua W. Alexander, D*.....Gallatin
4. Charles F. Booher, D*.....Savannah
5. W. T. Bland, D.....Kansas City
6. Clement C. Dickinson, D*.....Clinton
7. Samuel C. Major, D.....Fayette
8. Wm. L. Nelson, D.....Columbia
9. Champ Clark, D*.....Bowling Green
10. Cleveland Newton, R.....St. Louis
11. William L. Igoe, D*.....St. Louis
12. L. C. Dyer, R*.....St. Louis
13. Marion E. Rhodes, R.....Potosi
14. Ed. D. Hays, R.....Cape Girardeau
15. J. V. McPherson, R.....Aurora
16. Thomas L. Rubey, D*.....Lebanon

Montana.

At large, John M. Evans, D*.....Missoula
Carl W. Riddick, R.....Lewiston

Nebraska.

1. Charles F. Reavis, R*.....Falls City
2. Albert W. Jefferies, R.....Omaha
3. Robert E. Evans, R.....Dakota City
4. M. O. McLaughlin, R.....York
5. Wm. E. Andrews, R†.....Hastings
6. Moses P. Kinkaid, R*.....O'Neill

Nevada.

At large, Chas. R. Evans, D.....Goldfield

New Hampshire.

1. Sherman E. Burroughs, R*..Manchester
2. Edward H. Watson, R*.....Nashua

New Jersey.

1. William J. Browning, R*.....Camden
2. Isaac Bacharach, R*.....Atlantic City
3. Thomas J. Scully, D*....South Amboy
4. Elijah C. Hutchinson, R*.....Trenton
5. Ernest R. Ackerman, R.....Plainfield
6. John R. Ramsey, R*.....Hackensack
7. Amos H. Radcliffe, R.....Paterson
8. Corn. J. McGlennon, D.....E. Newark
9. Daniel F. Minahan, D.....Orange
10. Frederick R. Lehlbach, R*.....Newark
11. John J. Eagan, D*.....Weehawken
12. James A. Hamill, D*.....Jersey City

HOUSE OF REPRESENTATIVES—*Continued.*

New Mexico.

At large, B. C. Hernandez, R†. Tierra Amarila

New York.

1. Frederick C. Hicks, R*....Port Washing
2. Chas. Pope Caldwell, D*...Forest Hills
3. John McCrate, R.....Brooklyn
4. Thos. H. Cullen, D.....Brooklyn
5. John B. Johnson, D.....Brooklyn
6. Frederick W. Rowe, R*.....Brooklyn
7. J. P. Maher, D*.....Brooklyn
8. William E. Cleary, D*.....Brooklyn
9. D. J. O'Connell, D.....Brooklyn
10. Reuben L. Haskell, R*.....Brooklyn
11. Daniel J. Riordan, D*...New York City
12. Henry M. Goldfogle, D†.New York City
13. Chris. D. Sullivan, D*..New York City
14. F. H. LaGuardia, R....New York City
15. Peter J. Dooling, D*....New York City
16. Thos. F. Smith, D*.....New York City
17. Herbert C. Pell, D.....New York City
18. John F. Carew, R*.....New York City
19. Joseph Rowan, R.....New York City
20. Isaac Siegel, R.....New York City
21. Jerome F. Donovan, D.New York City
22. Anthony J. Griffin, D..New York City
23. R. F. McKiniry, D.....New York City
24. J. V. Ganley, D.....Pelham
25. James W. Husted, R*.....Peekskill
26. Edmund Platt, R*.....Poughkeepsie
27. Charles B. Ward, R*.....De Bruce
28. Rollin B. Sanford, R.....Slingerlands
29. James S. Parker, R*.....Salem
30. Frank Crowther, R.....Schenectady
31. Bertrand H. Snell, R*.....Potsdam
32. Luther W. Mott, R*.....Oswego
33. Homer P. Snyder, R*.....Little Falls
34. Wm. H. Hill, R.....Johnson City
35. Walter W. Magee, R*.....Syracuse
36. Norman J. Gould, R*.....Seneca Falls
37. A. B. Houghton, R.....Corning
38. Thomas B. Dunn, R*.....Rochester
39. Archie D. Sanders, R.....Stafford
40. S. Wallace Dempsey, R*.....Lockport
41. Clarence McGregor, R.....Buffalo
42. Jas. M. Mead, D.....Buffalo
43. Daniel Reed, R.....Dunkirk

North Carolina.

1. John H. Small, D*.....Washington
2. Claude Kitchin, D*.....Scotland Neck
3. S. M. Brinson, D.....Goldsboro
4. Edward W. Pou, D*.....Smithfield
5. Charles M. Stedman, D*....Greensboro
6. Hannibal L. Goodwin, D*.....Dunn
7. L. D. Robinson, D*.....Wadesboro
8. Robert L. Doughton, D*.Laurel Springs
9. Edwin Y. Webb, D*.....Shelby
10. Zeb Weaver, D*.....Hendersonville

North Dakota.

1. John M. Baer, Ind*.....Fargo
2. George M. Young, R*.....Valley City
3. J. H. Sinclair, R.....Kenmare

Ohio.

1. Nicholas Longworth, R*.....Cincinnati
2. A. E. B. Stephens, R.....North Bend
3. Warren Gard, D*.....Hamilton
4. Benjamin F. Welty, D*.....Lima
5. C. J. Thompson, R.....Defiance
6. Charles C. Kearns, R*.....Batavia
7. Simeon D. Fess, R*.....Yellow Springs
8. R. C. Cole, R.....Findlay
9. Isaac R. Sherwood, D*.....Toledo
10. I. M. Foster, R.....Athens
11. Edward D. Ricketts, R.....Logan
12. Clement Brumbaugh, D*....Columbus
13. J. T. Begg, R.....Sandusky
14. M. L. Davey, D.....Kent
15. C. E. Moore, R.....Cambridge
16. Roscoe C. McCulloch, R*.....Canton
17. William A. Ashbrook, D*....Johnstown
18. B. F. Murphy, R.....Steubenville
19. John G. Cooper, R*.....Youngstown
20. C. A. Mooney, D.....Cleveland
21. John J. Babka, D.....Cleveland
22. Henry I. Emerson, R*.....Cleveland

Oklahoma.

1. E. B. Howard, D.....Tulsa
2. William W. Hastings, D*....Tahlequah
3. Charles D. Carter, D*.....Ardmore
4. T. D. McKeown, D*.....Ada
5. Joseph B. Thompson, D*..Pauls Valley
6. Scott Ferris, D*.....Lawton
7. James V. McClintic, D*.....Snyder
8. Dick T. Morgan, R*.....Woodward

Oregon.

1. Willis C. Hawley, R*.....Salem
2. Nicholas J. Sinnott, R*.....The Dalles
3. C. N. McArthur, R*.....Portland

Pennsylvania.

1. William S. Vare, R*.....Philadelphia
2. George S. Graham, R*....Philadelphia
3. J. Hampton Moore, R*....Philadelphia
4. George W. Edmonds, R*...Philadelphia
5. Peter E. Costello, R*.....Philadelphia
6. George P. Darrow, R*.....Philadelphia
7. Thomas S. Butler, R*....West Chester
8. Harry W. Watson, R*.....Langhorne
9. William W. Griest, R*.....Lancaster
10. Patrick McLane, D.....Scranton
11. John J. Casey, D†.....Wilkes-Barre
12. John Reber, R.....Pottsville
13. Arthur G. Dewalt, D*.....Allentown
14. Louis T. McFadden, R*.....Canton
15. Edgar R. Kiess, R*.....Williamsport
16. John V. Lesher, D*.....Sunbury
17. Benjamin K. Focht, R*.....Lewisburg
18. Aaron S. Kreider, R*.....Annville
19. John M. Rose, R*.....Johnstown
20. Edw. S. Brooks, R.....York
21. Even J. Jones, R.....Bradford
22. Edwin E. Robbins, R‡.....Greensburg
23. S. A. Kendall, R.....Meyersdale
24. Henry W. Temple, R*.....Washington

HOUSE OF REPRESENTATIVES—*Continued.*

Pennsylvania—*Continued.*

25. M. M. Shreve, R†.....Erie
26. Henry J. Steele, D*.....Easton
27. Nathan L. Strong, R*.....Brookville
28. W. J. Hulings, R†.....Oil City
29. Stephen G. Porter, R*.....Pittsburg
30. M. Clyde Kelly, Ind†.....Braddock
31. John M. Morin, R*.....Pittsburg
32. Guy E. Campbell, D*.....Crafton

At large, Thomas S. Crago, R*..Waynesburg
Mahlon M. Garland, R*..Pittsburg
Wm. J. Burke, R.....Pittsburg
A. H. Walters, R†.....Johnstown

Rhode Island.

1. Clark Burdick, R.....Newport
2. Walter R. Stiness, R*.....Cowesett
3. Ambrose Kennedy, R*.....Woonsocket

South Carolina.

1 Richard S. Whaley, D*.....Charleston
2. James F. Byrnes, D*.....Aiken
3. Fred H. Dominick, D*.....Newberry
4. Sam J. Nicholls, D*.....Spartanburg
5. William F. Stevenson, D*.....Cheraw
6. J. Willard Ragsdale, D*.....Florence
7. Asbury F. Lever, D*.....Lexington

South Dakota.

1. C. Christopherson, R.....Sioux Falls
2. Royal C. Johnson, R*.....Aberdeen
3. Harry L. Gandy, D*.....Rapid City

Tennessee.

1. Sam. R. Sells, R*.....Johnson City
2. J. W. Taylor, R.....La Follette
3. John A. Moon, D*.....Chattanooga
4. Cordell Hull, D*.....Carthage
5. E. L. Davis, D.....Tullahoma
6. Joseph W. Byrns, D*.....Nashville
7. Lemuel P. Padgett, D*.....Columbia
8. Thetus W. Sims, D*.....Linden
9. Finis J. Garrett, D*.....Dresden
10. Hubert Fisher, D*.....Memphis

Texas.

1. Eugene Black, D*.....Clarksville
2. John C. Box, D.....Jacksonville
3. James Young, D*.....Kaufman
4. Sam Rayburn, D*.....Bonham
5. Hatton W. Sumners, D*.....Dallas
6. Rufus Hardy, D*.....Corsicana
7. Clay S. Briggs, D.....Galveston
8. Joe H. Eagle, D*.....Houston
9. J. J. Mansfield, D*.....Columbus
10. James P. Buchanan, D*.....Brenham
11. Tom Connally, D*.....Marlin
12. James C. Wilson, D*.....Fort Worth
13. L. W. Parish, D.....Henrietta
14. Carlos Bee, D.....San Antonio
15. John N. Garner, D*.....Uvalde
16. Claude Hudspeth, D.....El Paso
17. Thos. L. Blanton, D*.....Abilene
18. Marvin Jones, D*.....Amarilla

Utah.

1. M. H. Welling, D*.....Fielding
2. James H. Mays, D*.....Salt Lake City

Vermont.

1. Frank L. Green, R*.....St. Albans
2. Porter H. Dale, R*.....Island Pond

Virginia.

1. Schuyler E. Bland, D*...Newport News
2. Edward E. Holland, D*.....Suffolk
3. Andrew J. Montague, D*....Richmond
4. Walter A. Watson, D*...Jennings Ord'y
5. Edward W. Saunders, D*.Rocky Mount
6. Carter Glass, D*.....Lynchburg
7. T. W. Harrison, D*.....Winchester
8. Charles C. Carlin, D*.....Alexandria
9. C. Bascom Slemp, R*...Big Stone Gap
10. Henry D. Flood, D*.....Appomattox

Washington.

1. John F. Miller, R*.....Seattle
2. Lindley H. Hadley, R*.....Bellingham
3. Albert Johnson, R*.....Hoquiam
4. J. W. Summers, R.....Walla Walla
5. J. S. Webster, R.....Spokane

West Virginia.

1. M. M. Neely, D*.....Fairmont
2. George M. Bowers, R*....Martinsburg
3. Stuart F. Reed, R*.....Clarksburg
4. Harry C. Woodyard, R*.....Spencer
5. W. Goody Kountz, R.....Williamson
6. L, B. Echols, R.....Charleston

Wisconsin.

1. C. E. Randall, R.....Kenosha
2. Edward Voight, R.....Sheboygan
3. J. G. Monahan, R.....Darlington
4. John C. Kloetska, R.....Milwaukee
5. Victor Berger, Soc.....Milwaukee
6. Florin Lampert, R.....Oshkosh
7. John J. Esch, R*.....La Crosse
8. Edward E. Browne, R*.....Waupaca
9. David G. Classon, R*.....Oconto
10. James A. Frear, R*.....Hudson
11. A. P. Nelson.....

Wyoming.

At large, Frank W. Mondell, R*...Newcastle

Alaska.

Delegate, Charles A. Sulzer, D.....Sulzer

Hawaii.

Delegate, J. Kuhio Kalanianaole, R*.Waikiki

Philippines.

Resident Commissioners:
Jaime C. De Veyra, Nat*.....Leyte, P. I.
Tedoro R. Yangko, Ind*...Zambales, P. I.

Porto Rico.

Resident Commissioner, Felix Cordova Devila, D*.....San Juan

Democrats, 193; Republicans, 238; Independents, 2; Prohibition, 1; Socialist, 1. *Served in Sixty-fifth Congress. †Served in a previous Congress. ‡Died, 1919.

DEMOCRATIC PARTY.

(Information, names and addresses supplied by the Democratic State and County Committees.)

DEMOCRATIC NATIONAL COMMITTEE.

Chairman—Homer S. Cummings, Stamford, Conn.
Vice-Chairmen—J. Bruce Kremer, Butte, Montana.
S. B. Amidon, Wichita, Kansas.
Secretary—E. G. Hoffman, Fort Wayne, Ind.
Executive Secretary—W. R. Hollister, Jefferson City, Mo.
Treasurer—W. W. Marsh, Waterloo, Iowa.
Director of Finance—W. D. Jamieson, Shenandoah, Iowa.

Alabama—A. G. Patterson, Albany.
Arizona—Fred T. Colter, Colter.
Arkansas—Wallace Davis, Little Rock.
California—I. B. Dockweiler, Los Angeles.
Colorado—John T. Barnett, Denver.
Connecticut—Homer S. Cummings, Stamford.
Delaware—Willard Saulsbury, Wilmington.
Florida—J. T. G. Crawford, Jacksonville.
Georgia—Clark Howell, Atlanta.
Idaho—R. H. Elder, Coeur d'Alene.
Illinois—Charles Boeschenstein, Edwardsville.
Indiana—E. G. Hoffman, Fort Wayne.
Iowa—W. W. Marsh, Waterloo.
Kansas—Samuel B. Amidon, Wichita.
Kentucky—W. B. Haldeman, Louisville.
Louisiana—A. P. Pujo, Lake Charles.
Maine—D. J. McGillicuddy, Lewiston.
Maryland—John Walter Smith, Snow Hill.
Massachusetts—John W. Coughlin, Fall River.
Michigan—W. F. Connolly, Detroit.
Minnesota—Fred B. Lynch, St. Paul.
Mississippi—J. M. McBeath, Meridian.
Missouri—E. F. Goltra, St. Louis.
Montana—J. Bruce Kremer, Butte.
Nebraska—A. F. Mullen, Omaha.
Nevada—J. L. McCarthy, Goldfield.
New Hampshire—R. C. Murchie, Concord.
New Jersey—R. S. Hudspeth, Jersey City.
New Mexico—A. A. Jones, Las Vegas.
New York—Norman E. Mack, Buffalo.
North Carolina—A. W. McLean, Lumberton.
North Dakota—H. H. Perry, Ellendale.
Ohio—E. H. Moore, Youngstown.
Oklahoma—Thomas Wade, Marlow.
Oregon—Dr. J. W. Morrow, Portland.
Pennsylvania—A. Mitchell Palmer, Stroudsburg.
Rhode Island—Patrick H. Quinn, Providence.
South Carolina—John Gary Evans, Spartanburg.
South Dakota—James Mee, Centerville.
Tennessee—Cordell Hull, Carthage.
Texas—Thomas B. Love, Dallas.
Utah—James H. Moyle, Salt Lake City.
Vermont—H. C. Comings, Richford.
Virginia—Carter Glass, Lynchburg.
Washington—A. R. Titlow, Tacoma.
West Virginia—John T. McGraw, Grafton.
Wisconsin—Joseph Martin, Green Bay.
Wyoming—John E. Osborne, Rawlins.
Alaska—T. J. Donahue, Valdez.
District of Columbia—John F. Costello, Washington.
Hawaii—John H. Wilson, Honolulu.
Philippines—Robert E. Manly, Naga, Camarines.
Porto Rico—Andres B. Croses, San Juan.

DEMOCRATIC STATE CHAIRMEN.

Alabama—W. D. Nesbitt, Birmingham.
Arizona—George T. Babbitt, Phoenix.
Arkansas—J. W. House, Jr., Little Rock.
California—Sydney M. VanWyck, San Francisco.
Colorado—Phillip Hornbein, Denver.
Connecticut—David Fitzgerald, New Haven.
Delaware—Harry T. Graham, Wilmington.
Florida—George P. Raney, Jr., Tampa.
Georgia—J. J. Flynt, Griffin.
Idaho—J. J. Day, Moscow.
Illinois—Ernest Hoover, Peoria.
Indiana—A. C. Sallee, Indianapolis.
Iowa—J. W. Reynolds, Creston.
Kansas—E. E. Murphy, Leavenworth.
Kentucky—Thos. S. Rhea, Frankfort.
Louisiana—L. E. Thomas, Shreveport.
Maine—Leon Tibbetts, Waterville.
Maryland—J. H. Wade, Booneboro.
Massachusetts—Michael A. O'Leary, Boston.
Michigan—T. R. Preston, Ionia.
Minnesota—Daniel Daly, St. Paul.
Mississippi—S. W. Mullins, Holly Springs.
Missouri—Ben M. Neale, Greenfield.
Montana—Hugh R. Wells, Miles City.
Nebraska—A. P. Sprague, Lincoln.
Nevada—John F. Kunz, Reno.
New Hampshire—
New Jersey—Charles F. McDonald, Trenton.
New Mexico—Arthur Seligman, Santa Fe.
New York—W. W. Farley, Albany.
North Carolina—Thos. D. Warren, New Bern.
North Dakota—Nelson Kelly, Grand Forks.
Oklahoma—Ben F. LaFayette, Checotah.
Oregon—Harvey G. Starkweather, Portland.
Pennsylvania—L. A. Rupp, Harrisburg.
Rhode Island—A. A. Archambault, Providence.
South Carolina—John G. Evans, Spartanburg.
South Dakota—J. E. Kelly, Colman.

DEMOCRATIC STATE CHAIRMEN—*Continued.*

Tennessee—L. D. Hill, Sparta.
Texas—M. H. Wolfe, Houston.
Utah—W. R. Wallace, Salt Lake City.
Vermont—Park H. Pollard, Proctorville.
Virginia—R. A. James, Danville.
Washington—A. R. Christenson, Stevenson.
West Virginia—C. L. Shaver, Fairmont.
Wisconsin—O. A. LaBudde, Elkhart Lake.
Wyoming—Ray E. Lee, Cheyenne.

MISSOURI DEMOCRATIC STATE PLATFORM.

(*Adopted by Missouri Democrats at the convention held in Jefferson City in August,* 1918.)

The Democratic party of Missouri, in convention assembled, congratulates the State and Nation that in this tragic period of the world's history we have at the head of the Government the leader of American democracy and the leader of a new world democracy, Woodrow Wilson.

I.

The immediate purpose of the Democratic party, the purpose which takes precedence of every other, is the winning of the war, speedily and worthily. If the war should not be won, nothing else would matter. We must win the war, no matter what the cost or how much the sacrifice. The fate of true democracy here and everywhere depends upon the war being won. The object of the war is to rid the world once for all of the threat of violence and injustice which must hang over it so long as there is an autocratic Government which can disturb its peace or dominate its fortunes. The outrages against the rights of nations and the rights of humanity which the German military autocracy has committed have directly touched our own citizens and our own liberties, and they have done much more than that. They have threatened right and liberty everywhere, and the German military autocracy must be brought to terms by such a victory as will leave no doubt as to what forces control the destinies of mankind. We entered upon our present course in self-defense to resist a menacing assault, directed against our freedom and national integrity; we shall not abandon it until our objective is definitely attained.

II.

Because we mean to win the war, it is our purpose to support and sustain to the utmost the administration of Woodrow Wilson. His administration can be supported better by those who believe in it and trust it than by those who are constantly eager to make a selfish or partisan use of what they conceive to be its mistakes. In the nominees of the Democratic party of Missouri the administration of Woodrow Wilson has men who are in sympathy with his aims and ideals and who are the real and unquestioned friends of his administration.

III.

We are confirmed and strengthened in our support of the administration and are in full harmony with it, not merely because we are at war and must stand behind the only common instrument through which we can win, but also because the administration has deserved our confidence by its record.

IV.

Our purposes look also beyond the period of the war. We recognize that the war must, of necessity, be followed by a period of reconstruction to whose problems it will be necessary that the best, most sympathetic and most experienced minds of the country should be devoted. Those problems will, some of them, be new, and many of them, though old problems, will wear a new aspect and significance. They must be approached without regard to old party catch-words, formulas or prepossessions, in full recognition of the fact that they are new and must be dealt with in a way in keeping with the spirit of the new era.

V.

As full of developments as possible of vocational training must be undertaken, particular attention being given to the rehabilitation of those who have been in one way or another disabled by the war. Opportunities for their industrial employment must be sought and found, and they must be equipped to take advantage of those opportunities.

And not in their case alone must the sympathetic aid of the Federal Government be given to the allocation of labor, the development of its skill and the establishment of proper labor conditions, but such services must be made to raise the whole level of conditions and facilitate the access of labor to employment and the improvement of its preparation and training.

VI.

We must seek to avoid in the future the conflicts between capital and labor, which have been all too frequent in the past, and must seek to do this by measures of co-ordination, such as have hitherto not been attempted. The statesmanship of the country must be devoted to this fundamental and all-important task whose successful working out is a condition precedent to harmonious democracy. We approve the position taken by President Wilson and the War Labor Board, recognizing the right of labor to organize. The Democratic party does not seek to array class against class, but to preserve the rights of all by causing each to respect the rights of the other. It would equalize conditions not by dragging down those who are up, but by lifting those who are down.

VII.

The whole industry of the country must be dealt with in the most liberal and enlightened manner. All raw materials and universal essentials like coal, electric power and water power must be made accessible to all upon equal and equitable terms. The national resources of the country must be symmetrically developed where they have been neglected or their development delayed. Arid and waste lands must be reclaimed and agriculture in general encouraged. New industries must be fostered and the barriers removed which have stood in the way of the old ones, and the thought of the nation must be devoted to every impartial process by which the industrial prosperity of the country may be secured by methods which will absolutely exclude monopoly.

VIII.

The railway and telegraph problems under governmental operation must be solved in such a way as to assure complete co-ordination, adequate development and equal service in every phase of economic activity. The water transportation of the country must be encouraged and not discouraged and must be developed in such a way as to adequately supplement the transportation systems of railways.

IX.

There must be a single test and standard for every public policy. Every measure must be put to this test: Is it just? Is it for the benefit of the average man without influence or privilege? Does it, in real fact, embody the highest conception of social justice and of right dealing without regard to person or class or special interest?

To the fighting forces of the armies of our country, battling or preparing to battle for the freedom of the world, we send greetings of pride and affection. With the assurance that, while they are facing the foe in front, we will take care of snipers in the rear; that we will support the Government in every effort to protect the market baskets of their wives and mothers from the profiteers, and that we will not only support and sustain them now, but remember them with a nation's gratitude and care when they come home again.

We congratulate them on the wisdom and the foresight of the national administration in providing a war insurance, which goes farther toward the proper protection of the fighting forces than this or any nation has ever gone before.

X.

A sound policy of statesmanship will endeavor to create in America a nation of independent, home-owning people. The Federal farm loan law is a wise act of Democratic constructive legislation which is making it possible for industrious persons of small means to acquire ownership of farm homes. We favor the extension of this legislation to include the granting of preferential loans through the rural credit system, under favorable terms and conditions, to honorably discharged soldiers and sailors, and we favor the enactment of practical legislation to accomplish this purpose.

During the last two years of the first Wilson administration, Democratic leaders in Congress vainly sought to secure the passage of legislation which would establish a strong Government merchant marine. The obstructive methods of partisans who know no school of thought save that which contemplates paying public tribute to private profit continued until the American flag had almost disappeared from the high seas. It was not until a program, sponsored by the national administration, was finally adopted by Congress that any progress was made.

The tariff question had been eliminated as a political issue, by Democratic legislation, through the creation of a Federal tariff commission, a nonpartisan body, engaged in intelligent research and preparation for reconstruction of our revenue and custom laws after the war in such manner as will be best adapted to the country's needs.

XI.

To labor we pledge the continuation of the policy of the party during the last six years. We need not insist upon our sympathy with the American toiler for the record is writ, and

he who runs may read. And we commend the splendid spirit with which American labor has consecrated itself to the service of the Republic in the waging of the war.

XII.

The world war has created extraordinary demands upon America for food. In this supreme crisis we congratulate our farmers and the nation on the steady increase in America's production of foodstuffs and the evident ability of our farmers to meet the increasing demands of our armies and those of our allies. This gratifying result is due to the intelligence, industry and patriotism of American farmers, whose masterful efforts have been immeasurably aided by wise legislation in aid of agriculture enacted in both state and nation by the Democratic party.

XIII.

We heartily indorse the policy of federal and state aid to encourage the development of agriculture and good roads, and we pledge our party to enact further practical legislation having these purposes in view.

XIV.

We advocate the enfranchisement of women by the amendment to the Federal Constitution now pending before Congress—firstly, because the President has urged this as a necessary war measure; secondly, because the enfranchisement of women is simple democratic justice to women; and thirdly, the enfranchisement of women is a public policy otherwise advantageous to the State.

We believe that the enfranchisement of women will tend to increase the interest of men and women in the politics of the state and nation, and, so believing, advocate it as a public policy beneficial to the public weal.

XV.

We declare it to be the duty of the next Legislature to submit to the people of this state an amendment to the Constitution enabling the cities thereof to increase their debt-making power to the end that such cities, if desired, may purchase, construct, own and operate their public utilities.

XVI.

We are in favor of prompt action by the members of the General Assembly of Missouri upon the amendment to the Federal Constitution with regard to prohibition, and that their action should be taken in accordance with the wishes of their constituents, before the consideration of other matters, keeping in mind the paramount importance of all questions pertaining to the winning of the war.

XVII.

We realize it is more difficult to secure the enforcement of good laws than it is to procure their enactment. We, therefore, declare in favor of the strict enforcement of all laws.

XVIII.

With pleasure and pride we call the attention of the voters of Missouri to the personnel of our tickets. Our nominees are men whose records are platforms in themselves. The people know what they will do in the future by what they have done in the past.

XIX.

We favor amending the Constitution of this state so that no person of foreign birth will be permitted to vote until becoming a citizen of the United States, as provided by law.

XX.

We heartily indorse the efficient business administration of Gov. Frederick D. Gardner and other Democratic state officials. The record is one in which we may well take pride.

The present administration has placed the state upon a cash basis, has paid every obligation incurred by it, and more than $1,000,000 of accumulations of previous administrations. This was made possible through strict economy, aided by the enactment of new revenue laws which brought to the state treasury needed relief, yet which did not impose additional general taxes upon the people of the state.

The contract system of labor has been abolished at the state penitentiary, the prison made self-sustaining, modern cell buildings erected, the merit system established, schools for convicts opened, extensive farming operations begun, and the institution made one of the best of its kind in the country.

The administration has inaugurated a system of roads for Missouri and has laid out, through the Highway Commission, more than 3,500 miles, and has approved projects costing over $2,250,000.

The business record of the administration is more remarkable when it is remembered that during the present biennial period 53 per cent of the gross revenue of the state has been set aside for educational purposes, and that in 1918 the public schools alone received from the State over $360,000 more than in any other year in our history.

XXI.

We indorse the loyalty, patriotism and high purpose of the Democratic nominees for Congress in each district in the state and pledge them to unswerving support of the Government in the prosecution of the war and to the policies of President Wilson.

XXII.

The Democratic party has always stood for universal education. It still recognizes the fact that an intelligent citizenship is essential to safe government. We therefore ask the support of all Missourians for a program of education which will wipe out all illiteracy in the state, which will Americanize the foreign population of Missouri, which will equalize educational opportunity to all her children, which through part time and continuation schools will enable those who are compelled to seek profitable employment to do so and still have the advantages of an education, which will give to the public school system adequate support, such as will secure competent teachers and give them a living and a saving wage which will develop sound bodies and train them for efficient citizens in a democracy. We believe that all instruction in the elementary public schools should be given in the English language, and that no one should be permitted to teach in the public schools who is not a loyal citizen of the United States.

XXIII.

We indorse the efforts of the Missouri Bar Association to simplify and expedite the administration of justice.

XXIV.

It is manifestly unfair that our citizens who are giving their all should be denied the franchise during their enforced absence from the state, and we pledge the members of the Democratic party to favor such legislation as may be practical to give every Missouri soldier serving in the field the right to cast and have counted his ballot in all elections hereafter held in this state.

XXV.

We favor legislation and sufficient appropriation to the agencies of the state for safeguarding the public health. The revelations of general health conditions brought about by the war make it a vital issue demanding attention.

XXVI.

Under the leadership of Governor Gardner, the state has given loyal and hearty support to the national administration in all war activities.

We congratulate the people of Missouri upon the manner in which they have responded to the call of the nation in the struggle in which we are now engaged. Our National Guard when called into federal service was at the maximum strength authorized by the War Department. Fourteen thousand Missouri National Guardsmen are now in the trenches in France, and their splendid efficiency has been commented upon in orders by Gen. Foch, the commander-in-chief of the Allied armies. The young men of our state called to the colors under the selective service law, now in France and in the various training camps, have merited and have received the unstinted praise of their superiors, and are upholding the best traditions of the state in the field. Our enlistments in the Officers' Reserve Corps, in the Marine Corps, in the navy and in the regular army have surpassed in number any state in the Union of our population, and to all the branches of the service we have given of our very best. Our Home Guard is the strongest and most efficient in the Union. The efforts of the State Council of Defense in developing and conserving our resources have been most successful. Our people have oversubscribed every liberty loan, every call for funds for the Red Cross, the Y. M. C. A., the Knights of Columbus and the Salvation Army, and so prompt and generous have they been in every activity connected with the war that Missouri is regarded today as the leader in all that makes for the winning of the war.

We urge that the State Legislature pass adequate legislation for the maintenance of the Council of Defense and for the National Guard or Home Guard.

XXVII.

We send greetings to the gallant sons of Missouri fighting in the field. Our message to them is that our tears of pride in their heroic achievement mingle with our tears of sorrow for those who fall, and that our last crust of bread, our last dollar and our last man stand back of them, ready when they call.

DEMOCRATIC ORGANIZATION.

Edward F. Goltra, National Committeeman, St. Louis.

MISSOURI DEMOCRATIC STATE CENTRAL COMMITTEE.

Chairman, Ben M. Neale.....Greenfield
Secretary, J. L. Shepherd.....Reger
Treasurer, J. E. Cox.....St. Joseph

First District.
Dr. H. E. Mitchell.....Lancaster
Elmer O. Jones.....LaPlata

Second District.
J. L. Shepherd.....Reger
E. C. Orr.....Chillicothe

Third District.
F. T. Crowley.....Lawson
Dale S. Flowers.....Albany

Fourth District.
J. E. Cox.....St. Joseph
G. R. Ellison.....Maryville

Fifth District.
J. B. Shannon.....Kansas City
Tom Pendergast.....Kansas City

Sixth District.
Ben M. Neale.....Greenfield
Adolph Musser.....Holden

Seventh District.
Thomas H. Fisher.....Marshall
Ben F. Morgan.....Bolivar

Eighth District.
Dr. Lasley M. Gray.....California
J. E. Boggs.....Columbia

Ninth District.
W. R. Taylor.....Fulton
Drake Watson.....New London

Tenth District.
A. C. Steuver.....St. Louis
Davis Biggs.....St. Louis

Eleventh District.
John Byrne.....St. Louis
Thomas Butler.....St. Louis

Twelfth District.
Michael Kinney.....St. Louis
J. J. Mestris.....St. Louis

Thirteenth District.
H. C. Bell.....Potosi
H. H. Weaver.....Festus

Fourteenth District.
C. H. Burdett.....Ava
M. G. Gresham.....Sikeston

Fifteenth District.
W. G. Warner.....Lamar
Frank H. Lee.....Joplin

Sixteenth District.
Frank H. Farris.....Rolla
J. W. Millsap.....Salem

DEMOCRATIC COUNTY CENTRAL COMMITTEES.

Adair County.

Chairman—P. J. Rieger.....Kirksville
Secretary—R. M. Pickell.....Kirksville
Treasurer—L. N. Link.....Kirksville
N. E. Benton—Alva Brassfield....Kirksville
N. W. Benton—Isaac A. Novinger.Kirksville
S. W. Benton—J. W. McGuire....Kirksville
S. E. Benton No. 1—L. N. Link...Kirksville
S. E. Benton No. 2—P. J. Rieger..Kirksville
Adair—Thos. Rogerson.....Brashear
Willmathsville—T. C. Lowery.Willmathsville
Sperry—David Otto.....Greentop
Sublette—Chas. Hicks.....Sublette
Fegley—James Hardin.....Novinger
Connelsville—A. C. Gates.....Connelsville
Novinger—Ben Taylor.....Novinger
Gibbs—W. H. Johnson.....Gibbs
Brashear—S. P. Miller.....Brashear
Bullion—Victor Riley.....Brashear
Illinois Bend—D. A. Bragg.....LaPlata
Nind—Joshua Simmons.....Yarrow
Stahl—J. W. Kimberly.....Greencastle
Pure Air—R. M. Johnson.....Novinger
Youngstown—J. S. Simler.....Youngstown

Adair County—*Continued.*

Yarrow—Geo. P. Osborne.....Kirksville
Millard—P. A. Oliver.....Kirksville
Blanket Grove—E. P. Holmes.....LaPlata

Andrew County.

Chairman—I. R. Williams.....Savannah
Secretary—R. H. McFadden.....Savannah
Treasurer—W. B. Wells.....Savannah
East Savannah—I. R. Williams....Savannah
West Savannah—R. H. McFadden.Savannah
Jackson—E. E. Denny.....Fillmore
Rea—J. F. Roberts.....Rea
Whitesville—James P. Clark.....Whitesville
Gravel Wall—W. L. Wood.....Bolckow
Murphy—I. T. Coffee.....Rea
Rosendale—W. B. Wood.....Rosendale
Todd—J. F. Wilcox, Jr.....St. Joseph
Rochester—C. W. Kapp.....Cosby
Besler—E. D. Rucker.....St. Joseph
Empire—C. P. White.....Rea
Flag Springs—O. M. Smith.....Union Star
Cosby—W. B. Durant.....Cosby
Bolckow—L. J. Beecher.....Bolckow

DEMOCRATIC COUNTY CENTRAL COMMITTEES—*Continued.*

Andrew County—*Continued.*

Helena—John Slade.....Helena
Nodaway—J. L. Martin.....Nodaway
Amazonia—David Hardin.....Savannah
Barr—Claude Horton.....Savannah

Atchison County.

Chairman—J. O. McClintick.....Fairfax
Secretary—G. E. Walter.....Rockport
Treasurer—G. E. Walter.....Rockport
Benton—John C. Noah.....Langdon
Buchanan—Henry Gubser.....Hamburg, Ia.
Colfax—Wells Andrews.....Tarkio
Clay—G. E. Walter.....Rockport
Clark—J. O. McClintick.....Fairfax
Dale—G. L. Carter.....Fairfax
Lincoln—Chas. Sawyer.....Westboro
Nishnabotna—J. J. Payne.....Watson
Polk—Arthur Cloepfil.....Rockport
Tarkio—T. F. McCaleb.....Tarkio
Templeton—T. P. Rash.....Phelps City

Audrain County.

Chairman—William Vivion.....Mexico
Secretary—Dr. Robt. W. Berrey.....Mexico
Treasurer—Dr. Robt. W. Berrey.....Mexico
Salt River—C. C. Bybee.....Molino
Salt River—Thos. Crum.....Mexico
Saling—O. G. Smith.....Sturgeon
Cuivre—Dr. R. L. Alford.....Vandalia
Cuivre—J. D. Sutton.....Farber
Linn—Dr. W. E. Cornett.....Rush Hill
Loutre—S. O. Coil.....Benton City
Prairie—Dr. W. H. McCall.....Laddonia
Wilson—E. J. Sims.....Thompson
Mexico—
1st ward—J. W. Mason.....Mexico
2nd ward—Dr. Robt. W. Berrey...Mexico
3rd ward—Dr. P. E. Coil.....Mexico
4th ward—Wm. Vivion.....Mexico

Barry County.

Chairman—O. H. Hudson.....Monett
Secretary—Charles Mansfield.....Monett
Treasurer—R. A. Salyer.....Cassville
Ash—Dock Eggleston.....Washburn
Butterfield—W. B. Ray.....Butterfield
Clapps Creek—Staney Bartkoski.Peirce City
Corsicana—A. C. Garrison.....Purdy
Crane Creek—R. B. Bassett.....Leann
Exeter—W. T. Sallee.....Exeter
Flat Creek—D. D. Roller.....Cassville
Flat Creek—C. W. Edens.....Cassville
Jenkins—T. A. Stockton.....Jenkins
Kings Prairie—Clint Marbut.....Verona
Liberty—T. H. B. Smith.....Exeter
McDonald—Pat Brown.....Purdy
Monett—
1st ward—W. D. Steele.....Monett
2nd ward—Chas. Galloway.....Monett
3rd ward—Bert Tehan.....Monett
4th ward—T. J. Roark.....Monett
Mountain—Len Collins.....Scholten
Ozark—B. Musgraves.....Madry
Pioneer—P. B. O'Dwyer.....Purdy

Barry County—*Continued.*

Pleasant Ridge—W. M. Marbut.....Verona
Purdy—Geo. Boedecker.....Purdy
Roaring River—Cap. Bradford...Eagle Rock
Shell Knob—Grover Ledgerwood.Shell Knob
Sugar Creek—A. M. Murray.....Seligman
Washburn—Hugh Brizey.....Washburn
Wheaton—M. E. Johnson.....Wheaton
White River—John Bowman.....Shell Knob

Barton County.

Chairman—Harry Mallett.....Lamar
Secretary—Lee Van Pelt.....Lamar
Treasurer—Chas. B. Edwards.....Lamar
Milford—Jas. A. Bass.....Milford
Doylesport—Alf Landingham.....Lamar
Union—C. V. Daugherty.....Irwin
Barton City—O. G. Bicknell.....Hannon
Leroy—L. J. Springer.....Libera.
Leroy—M. M. Shelton.....Liberal
Ozark—Roy Todd.....Liberal
Ozark—Chas. Edds.....Mulberry, Kanl
Ozark—Frank Patrick.....Mindenmines
Central—John Percy.....Iantha
Lamar—W. G. Ryan.....Lamar
Lamar—Oscar Adams.....Lamar
City—H. G. Mallett.....Lamar
Newport—A. J. Egbert.....Lamar
Golden City—John Farmer.....Golden City
Richland—W. R. Harris.....Kenoma
Nashville—F. L. Lambert.....Jasper
Northfork—A. A. Reiley.....Lamar
Nashville—Oscar Pope.....Iantha
Southwest—George Seals.....Opolis, Kan.
Southwest—James Baker.....Mindenmines

Bates County.

Chairman—W. G. Dillon.....Butler
Secretary—A. B. Edrington.....Urich
Treasurer—T. S. Grimsley.....Amoret
Mingo—Walter Staley.....Urich
Grand River—H. A. Harrison.....Adrian
Deer Creek—T. E. Askew.....Adrian
East Boone—H. D. Chambers.....Adrian
West Boone—Edward Bayse.....Mervin
West Point—Ed. Miller.....Amsterdam
Elkhart—A. A. Ferguson.....Adrian
Mound—W. G. Dillon.....Butler
Shawnee—H. P. Cox.....Butler
Spruce—A. B. Edrington.....Urich
Summit—W. P. Miller.....Butler
Deepwater—J. M. Kash.....Montrose
Mt. Pleasant—W. R. Morrison.....Butler
Charlotte—T. S. Grimsley.....Amoret
Homer—W. F. Stillwell.....Amoret
Walnut—J. F. Cecil.....Foster
New Home—W. A. Woods.....Foster
Lone Oak—Fred Gilbert.....Butler
Pleasant Gap—V. J. Crumpton.....Spruce
Hudson—H. T. Pratt.....Appleton City
Rockville—E. M. Bowen.....Rockville
Prairie—W. O. Griffith.....Rich Hill
Osage—Daniel Crabb.....Rich Hill
Howard—Harry Curtis.....Hume

DEMOCRATIC COUNTY CENTRAL COMMITTEES—*Continued.*

Benton County.

Chairman—Erle W. Fristoe.....Warsaw
Secretary—W. E. Stevens.....Warsaw
Treasurer—W. E. Stevens.....Warsaw
J. E. Hackler.....Fairfield
W. H. Myers.....Fairfield
C. E. Stone.....Edmonson
V. H. Gregory.....Warsaw
E. W. Fristoe.....Warsaw
J. M. Staples.....Zora
C. E. Trueman.....Fristoe
Barney Depriest.....Fristoe
A. J. Ferguson.....Warsaw
William Bell.....Warsaw
C. E. Duckworth.....Edwards
D. P. Martin.....Edwards
Fred Brill.....Lincoln
John Morris.....Lincoln
William Meyers.....Cole Camp
Hy. Mussman.....Cole Camp

Bollinger County.

Chairman—L. T. Kinder.....Marble Hill
Secretary—E. W. Clippard.....Marble Hill
Treasurer—O. W. Yount.....Marble Hill
White Water—Eli J. Seabaugh.Sedgewickville
German—Jas. P. Limbaugh.....Scopus
Union—S. P. Presnell.....Patton
Crooked Creek—J. M. Sitzes.....Bessville
Crooked Creek—J. M. Walker.....Bessville
Lorance—L. T. Kinder.....Lutesville
Fillmore—Geo. B. Myers.....Grassy
Wayne—George Bell.....Zalma
Liberty—Lee Fisher.....Lutesville
Fillmore—W. D. Bollinger.....Glen Allen

Boone County.

Chairman—L. L. Burnett.....Ashland
Secretary—R. S. Pollard.....Columbia
Treasurer—G. B. Sapp.....Columbia
Columbia—P. M. Pace.....Columbia
Rocky Fork—J. B. Quisenberry....Hallsville
Centralia—C. C. Jennings.....Centralia
Bourbon—C. W. Bradley.....Clark
Perche—E. A. Morgan.....Harrisburg
Missouri—J. L. Baldwin.....Rocheport
Cedar—L. L. Burnett.....Ashland

Buchanan County.

Chairman—William Bunten.....Rushville
Treasurer—Jas. S. Burris.....St. Joseph
Secretary—Thos. J. B. Smith.....St. Joseph
St. Joseph—Wards:
1 Thos. J. P. Smith.....1309 Main St.
2 R. D. Fulks.....1209 N. 26th St.
3 A. L. Ray.....320 N. 6th St.
4 Wm. Way.....814 N. 17th St.
5 Wm. Prescott.....617 S. 14th St.
6 A. D. Craighill.....3010 Sylvanie St.
7 Jos. J. Brown.....1416 S. 6th St.
8 O. A. Zollinger.....2019 Agency Road
9 W. H. Sherman.....601 E. Missouri
10 W. A. Strautman.....60 E. Valley St.
Agency—Jas. Fogg.....Saxton
Bloomington—J. A. Timberlake.....DeKalb
Center—S. B. Utz.....St. Joseph
Crawford—Bolden Boyd.....Dearborn

Buchanan County—*Continued.*

Jackson—John Wright.....Dearborn
Lake—M. J. Wilson.....Rushville
Marion—Homer Homan.....Easton
Platte—G. B. Mumford.....Gower
Rush—William Bunten.....Rushville
Tremont—Wm. Barton.....Saxton
Wayne—Edward Myers.....St. Joseph
Washington—William J. Wilson...St. Joseph

Butler County.

Chairman—J. S. O'Neal.....Poplar Bluff
Secretary—Fred Macon.....Poplar Bluff
Treasurer—E. C. Davis.....Poplar Bluff
Poplar Bluff—J. S. O'Neal.....Poplar Bluff
Poplar Bluff—E. C. Davis.....Poplar Bluff
Neelys—Ben C. Goss.....Neelyville
Neelys—D. N. Githen.....Neelyville
Ash Hill—W. A. Baldridge.....Fisk
Ash Hill—T. M. Morris.....Brosley
Beaver Dam—J. T. Langley....Poplar Bluff
Beaver Dam—Thomas Ward....Poplar Bluff
Cane Creek—M. A. Eudaly.....Upalika
Cane Creek—Reed Walton.....Elsinore
Black River—E. S. Dunning....Poplar Bluff
Black River—John Keener.....Hendrickson
Gillis Bluff—Adolph Boving.....Fagus
Gillis Bluff—D. N. Miller.....Quin
St. Francis—Eugene Owen.....Rombauer
St. Francis—John Miller.....Rombauer
Epps—William Sparkman.....Poplar Bluff
Epps—J. H. Kearby.....Poplar Bluff
Coon Island—B. A. Parker.....Vastus
Coon Island—Chas. Smith.....Vastus

Caldwell County.

Chairman—O. J. Adams.....Kingston
Secretary—C. E. Huntington.....Polo
Treasurer—Q. T. Jones.....Kingston
Breckenridge—N. E. Reynolds..Breckenridge
Gomer—Chas. M. Hale.....Hamilton
Hamilton—C. F. Ridings.....Hamilton
Kidder—Geo. W. Saunders.....Kidder
Mirabile—E. G. Matchett.....Kingston
Kingston—O. J. Adams.....Kingston
New York—Wm. Copper.....Cowgill
Fairview—Judge B. F. Pierce.....Braymer
Davis—Thos. Railsback.....Braymer
Lincoln—Sid F. Thomson.....Cowgill
Grant—C. E. Huntington.....Polo
Rockford—Clayton Sprague.....Kingston

Callaway County.

Chairman—W. R. Taylor.....Fulton
Secretary—H. G. Turner.....Fulton
Treasurer—S. S. McCue.....Auxvasse
Cedar—E. L. Christian.....New Bloomfield
Guthrie—J. R. Reynolds.....Guthrie
Summit—J. L. Adkison.....Holt Summit
Cote San Dessein—H. G. Leonard.....
.....Holt Summit
Cleveland—T. P. Stephens.....Stephens
Caldwell—S. E. Carrington.....Fulton
Calwood—T. P. Harrison.....McCredie
McCredie—R. N. Craig.....McCredie
Bourbon—J. T. Carr.....Millersburg
Auxvasse—W. P. Garrett.....Portland

DEMOCRATIC COUNTY CENTRAL COMMITTEES—*Continued.*

Callaway County—*Continued.*

Shamrock—B. E. Bishop.....Wellsville
Nine Mile—A. V. Nunnelly.....Readsville
Liberty—Onie C. Larcus.....Auxvasse
St. Aubert—J. A. Dickinson.....Mokane

Camden County.

Chairman—Dr. G. T. Myers....Macks Creek
Secretary—J. M. Bunch.....Linn Creek
Treasurer—W. M. Tompkins.....Linn Creek
Adair—H. C. Vogel.....Climax Springs
Jasper—J. W. Belvins.....Wayham
Osage—W. M. Tompkins.....Linn Creek
Russell—Dr. G. T. Myers.....Macks Creek
Auglaize—Judge S. W. Laguey....Stoutland
Jackson—J. B. Stanton.....Montreal
Warren—T. T. Findley.....Decaturville

Cape Girardeau County.

Chairman—Dr. B. W. Hays.....Jackson
Secretary—Joe D. Williams.....Jackson
Treasurer—Joe D. Williams.....Jackson
Apple Creek—P. C. Clippard.....Oak Ridge
Byrd—Dr. B. W. Hays.....Jackson
Cape Girardeau—Ed. L. Drum.....
.....Cape Girardeau
Hubble—John S. Medley.....White Water
Kinder—James E. Cauvey.....Millersville
Liberty—S. A. Welch.....White Water
Randol—F. M. Williams....Cape Girardeau
Shawnee—A. C. Hope.....Pocahontas
Welch—D. H. Zimmerman.....Advance
White Water—T. A. Miller.....Millersville

Carroll County.

Chairman—C. G. Bowers.....Carrollton
Secretary—C. S. Wright.....Carrollton
Treasurer—W. S. Holliday.....Carrollton
North Moss Creek—W. C. Willis...Norborne
South Moss Creek—J. B. Wilson..Norborne
Prairie—Levy Colby.....Norborne
Ridge—J. H. Eisenhour.....Norborne
Rockford—Uriel Recob.....Bosworth
Smith—Harve Veatch.....DeWitt
Sugartree—S. P. Casner.....Norborne
West Stokes Mound—LeRoy McCall.Bogard
East Stokes Mound—Neal Vaughn.....Tina
Trotter—A. E. Burner.....Carrollton
Van Horn—M. E. Grant.....Bogard
Wakenda—Ed. C. Porter.....Carrollton
North Washington—Jos. M. Bair...Braymer
South Washington—R. R. Rea.....Dawn
Carrollton—
1 Edw. A. Dickson.....Carrollton
2 N. E. Crouch.....Carrollton
3 J. O. Busby.....Carrollton
4 C. G. Bowers.....Carrollton
Cherry Valley—Joe Belt.....Norborne
Combs—J. F. Findley.....Carrollton
DeWitt—E. P. Crispin.....DeWitt
Eugene—W. L. Beams.....Wakenda
Egypt—J. H. Franken.....Norborne
Fairfield—John H. Amery.....Braymer
Hill—H. M. Bunch.....Dawn
Hurricane—Orval W. Schaffer.....Hale
Leslie—G. H. Shirley.....Bogard
Miami—R. L. Powell.....Miami Station

Carter County.

Chairman—S. L. Clark.....Van Buren
Secretary—G. E. McSpadden.....Van Buren
Treasurer—G. T. Lee.....Van Buren
Carter—S. L. Clark.....Van Buren
Johnson—J. D. Long.....Ellsinore
Jackson—A. M. Sizemore.....Garwood
Kelley—W. A. Partney.....Chilton
Pike—J. W. Smith.....Fremont

Cass County.

Chairman—Geo. C. Colburn....Harrisonville
Secretary—G. R. Chamberlain..Pleasant Hill
Treasurer—W. S. James.....Archie
Archie—R. J. Malone.....Archie
Austin—George E. Mottis.....Austin
Big Creek—James G. Smith....Pleasant Hill
Dayton—Lon B. Pulliam.....Garden City
Dolan—Hunter Quinn.....Freeman
Drexel—William T. Lane.....Drexel
East Lynne—Hial B. Miller.....East Lynne
Everett—Lee A. Bradbury.....Archie
Garden City—Kirby S. Johnson.Garden City
Gunn City—John F. Moberly.....Latour
Harrisonville—Geo. C. Colburn.Harrisonville
Lisle—Ed. L. Beck.....Freeman
Lone Tree—A. J. Anderson.....Harrisonville
Mount Pleasant—B. M. Miller.....Belton
Peculiar—Charley Sabens.....Harrisonville
Pleasant Hill—G. R. Chamberlin.....
.....Pleasant Hill
Polk—J. W. Seaton.....Strasburg
Raymore—J. Newell Barron.....Raymore
Sherman—Fred E. Coe.....Creighton
Sugar Creek—Claude E. Bricken.Garden City
Union—Robert E. Laffon.....Drexel
West Dolan—Charles J. Worthem..Freeman
West Peculiar—Walter A. Welborn..Peculiar

Cedar County.

Chairman—L. O. Holman.....Stockton
Secretary—F. E. Wrenn.....Stockton
Treasurer—A. W. Porter.....Jerico Springs
Stockton—T. E. Wrenn.....Stockton
Concord—L. O. Holman.....Stockton
Jefferson—T. M. Beaty.....Humansville
Cedar Springs—John I. Evans.Cedar Springs
W. Washington—Walter Newman..Stockton
S. Benton—A. W. Porter.....Jerico Springs
N. Benton—W. T. Neale.....Jerico Springs
E. Box—Clate Ezery.....Eldorado Springs
Pleasant View—R. A. Davis...Pleasant View
North Madison—W. M. Jones.....Stockton
E. Washington—Geo. Heavenhill.....
.....Humansville
Cane Hill—S. T. Preston.....Stockton
Eldorado Springs—C. P. Eyan.....
.....Eldorado Springs

Charlton County.

Chairman—C. W. McAllister.....Triplett
Secretary—B. F. Laughlin.....Mendon
Treasurer—L. D. Brummall.....Salisbury
Bee Branch—A. C. Yocum.....Bynumville
Bowling Green—T. H. Carskadon....Dalton
Brunswick—L. H. Herring.....Brunswick

DEMOCRATIC COUNTY CENTRAL COMMITTEES—*Continued.*

Chariton County—*Continued.*

Chariton—W. F. Bentley.....Forest Green
Clark—Cecil Fawks.....Marceline
Cockrell—E. R. Brooks.....Hamden
Cunningham—G. A. Southerland....Sumner
Keytesville—M. W. Anderson....Keytesville
Mendon—B. F. Laughlin.....Mendon
Missouri—H. J. Weber.....Aholt
Musselfork No. 1—C. A. Clarkson.Musselfork
Musselfork No. 2—J. W. Robertson.Musselfork
Salisbury—L. D. Brummall.....Salisbury
Salt Creek—T. E. Barry.....Mendon
Triplett No. 1—C. W. McAllister....Triplett
Triplett No. 2—F. W. Fleetwood....Triplett
Wayland—Warren Cooper.....Prairie Hill
Yellow Creek—Wm. Holman.....Rothville

Christian County.

Chairman—John W. Robertson.....Ozark
Secretary—B. F. Karstein.....Ozark
Treasurer—C. J. Vaughn.....Ozark
Polk—W. L. Hixon.....Billings
Lincoln—J. S. Frasie.....Clever
Porter—E. B. Sanford.....Nixa
North Gallaway—A. M. Page.....Ozark
South Gallaway—Dave Wolf.....Pon
Sparta—John W. Sevins.....Sparta
Chadwick—Fred Merritt.....Chadwick
McCracken—H. R. Elkins.....McCracken
Finley—John W. Robertson.....Ozark
Linden—Roy Greene.....Rogersville
Benton—Clarence Jackson.....Abadyl
Garrison—Tom Mitchell.....Garrison
Linn—Gib Tate.....Eaudevie
Logan—Walter L. Stewart.....Republic

Clark County.

Chairman—L. A. Townsend.Farmington, Ia.
Secretary—(Successor Henry Danker)...
Bert L. Gridley.....Kahoka
Treasurer—Harry Martin.....Kahoka
Charles Gorrell.....Gregory
C. W. Hill.....Alexandria
Charles Galland.....Revere
Chas. T. Duer.....Kahoka
James Webster.....Kahoka
E. V. Robertson.....Wyaconda
W. H. Sutton.....Luray
L. A. Townsend.....Farmington, Ia.
E. L. Weaver.....Farmington, Ia.
Eston Calvert.....Wayland
Joe Barber.....Wyaconda

Clay County.

Chairman—Edgar Nall.....Randolph
Secretary—E. E. Kirkland.....Liberty
Treasurer—Frank D. Hamilton.....Liberty
Edgar Nall.....Randolph
W. J. Craven.....Excelsior Springs
Joe B. Waller.....Smithville
Fred Holt.....Excelsior Springs
John King.....Liberty
W. R. Scudder.....Kearney

Clinton County.

Chairman—T. L. Wylie.....Cameron
Secretary—H. C. Ransdell.....Gower

Clinton County—*Continued.*

Treasurer—H. M. Marsh.....Holt
Lathrop—J. H. Brawner.....Lathrop
Jackson—E. A. Gow.....Holt
Platte—W. E. Pickett.....Stewartsville
Lafayette—Forest Rose.....Goweg
Concord—R. J. Stipe.....Plattsbure
Hardin—M. L. Dunn.....Trimblr

Cole County.

Chairman—T. S. Mosby.....Jefferson City
Secretary—W. A. Curtis.....Jefferson City
Treasurer—Henry Scherer.....Jefferson City
Jefferson City—Wards:
1 Waller Bolton.....Jefferson City
W. A. Curtis.....Jefferson City
2 T. M. Bradbury.....Jefferson City
H. B. Church.....Jefferson City
3 Henry Scherer.....Jefferson City
Louis Rephlo.....Jefferson City
4 Lawrence Huegel.....Jefferson City
Chas. Brauer.....Jefferson City
5 T. S. Mosby.....Jefferson City
C. W. Scott.....Jefferson City
Jefferson—Arthur Musick.....Jefferson City
Jefferson—Herman Prenger....Jefferson City
Marion—Ira Hudson.....Centertown
Marion—Kearney Collett.....Elston
Moreau—T. H. Weiler.....Russellville
Moreau—W. E. Allen.....Russellville
Clark—R. S. Dixon.....Henley
Clark—Ben Henderson.....Eugene
Osage—Ben Prenger.....Wardsville
Osage—Henry Loethen.....St. Thomas
Liberty—Frank DeBroeck.....Osage City
Liberty—Jos. Ortmeyer.....Osage City

Cooper County.

Chairman—L. S. Edwards.....Boonville
Secretary—W. B. Talbot.....Boonville
Treasurer—B. M. Lester.....Boonville
Boonville—L. S. Edwards.....Boonville
Saline—O. W. Cochran.....Overton
Prairie Home—Homer Wear...Prairie Home
Clarksfork—Robert Tevis.....Bunceton
N. Moniteau—E. C. Carpenter.....Bunceton
S. Moniteau—J. B. Powell.....Clarksburg
Kelly—S. H. Grove.....Tipton
Pilot Grove—A. H. Eichelberger...Bunceton
Palestine—R. H. Jeffress.....Boonville
Lamine—J. R. Higginbotham.....Lamine
Blackwater—W. T. Ashbury.....Blackwater
Clear Creek—W. B. Rissler...Pleasant Green
Otterville—D. W. Yancey.....Otterville
Lebanon—James Mayfield...Pleasant Green

Crawford County.

Chairman—Claude Bass.....Steelville
Secretary—Oscar J. Stewart.....Jakes Prairie
Treasurer—A. T. Rowland.....Cuba
Liberty—John R. Coleman.....Leasburg
Knobview—J. M. Licklider.....Cuba
Courtois—M. S. Moutray.....Patsy
Boone—E. E. Long.....Bourbon
Osage—A. E. Eaton.....Steelville
Union—M. E. Beers.....Keysville

DEMOCRATIC COUNTY CENTRAL COMMITTEES—*Continued.*

Dade County.

Chairman—Ben M. Neale.....Greenfield
Secretary—F. G. Vanosdell.....Greenfield
Treasurer—J. E. Adamson.....Everton
Cedar—R. E. L. Beavers.....Jerico
E. Center—H. D. Sloan.....Greenfield
W. Center—Ben. M. Neale.....Greenfield
Ernest—W. E. Goodnight.....Greenfield
Grant—H. T. Finke.....Lockwood
Lockwood—J. M. Morris.....Lockwood
North Morgan—Ray King.....Dadeville
South Morgan—A. C. Blakemore..Dadeville
North—C. C. Duncan.....Arcola
Pilgrim—Aughty Jones.....Everton
Polk—William Carlock.....Everton
Rock Prairie—W. S. Wilson.....Everton
North Sac—C. D. White.....Crisp
South Sac—Clyde Sloan.....Greenfield
Smith—Bailey Morris.....S. Greenfield
South—W. P. Priddy.....S. Greenfield
Washington—W. P. Finley.....S. Greenfield

Dallas County.

Chairman—M. E. Reynolds.....Buffalo
Secretary—J. C. Butler.....Buffalo
Treasurer.....
N. Benton—M. E. Reynolds.....Buffalo
S. Benton—Frank Petree.....Buffalo
Jackson—Geo. B. Herd.....Fairgrove
Sheridan—James M. McMillin.....Fairgrove
Washington—Geo. A. Miller.....Longland
Wilson—Milam Bledsoe.....Longlane
Jasper—Ed. Johnston.....Plad
Miller—J. H. Hustain.....Plad
Sherman—Everett M. Miller.....Tunas
Lincoln—Wm. D. Vaughn.....Urbana
Grant—J. E. Cox.....Buffalo

Daviess County.

Chairman—E. D. Mann.....Gallatin
Secretary—R. E. Maupin.....Pattonsburg
Treasurer—Homer Feurt.....Gallatin
Lincoln—A. O. Godding.....Jamesport
Washington—Mont. Smith.....Coffey
Salem—C. R. Yarbrough.....Pattonsburg
Benton—R. E. Maupin.....Pattonsburg
Marion—Geo. E. Ginder.....Jameson
Grand River—H. B. Miller.....Jameson
Jamesport—Geo. H. Pogue.....Jamesport
Jackson—S. L. McClure.....Lock Springs
Union—E. D. Mann.....Gallatin
Liberty—A. M. Harman.....Gallatin
Jefferson—J. S. Caldwell.....Winston
Colfax—C. E. West.....Winston
Sheridan—I. L. Doll.....Winston
Monroe—J. P. Tarwater.....Gallatin
Harrison—J. G. Lawson.....Breckenridge

DeKalb County.

Chairman—Ed. F. Cornelius.....Maysville
Secretary—Geo. Berry.....Maysville
Treasurer—Elmer Mann.....Clarksdale
Adams—Ed. Harper.....Weatherby
Camden—Ed. F. Cornelius.....Maysville
Colfax—C. C. Campbell.....Osborn

DeKalb County—*Continued.*

Dallas—C. D. McCray.....Santa Rosa
Grant—Geo. Berry.....Maysville
Grand River—John Barry.....Cameron
Polk—Thos. Williams.....Union Star
Sherman—Harry Mitchell.....Union Star
Washington—Elmer Mann.....Clarksdale

Dent County.

Chairman—James W. Millsap.....Salem
Secretary—Will J. Jones.....Salem
Treasurer—Wm. H. Flett.....Turtle
Current—Tim Collins.....Carelstone
Franklin—Jesse Parks.....Salem
Gladden—T. S. Dulworth.....Gladden
Linn—Wm. H. Flett.....Turtle
Merimac—Prince Mornice.....Howes Mill
Norman—J. A. Hale.....Salem
Osage—G. W. Hogan.....Howes Mill
Spring Creek—James W. Millsap.....Salem
Short Bend—Van Gregorty.....Sligo
Sinkin—E. B. Taber.....Bunker
Texas—Wm. Wallis.....Jack
Watkins—W. H. Heavin.....Anutt

Douglas County.

Chairman—C. H. Burdett.....Ava
Secretary—E. E. Simmons.....Ava
Treasurer—T. L. Plummer.....Ava
Benton—C. H. Burdett.....Ava
Bryan—J. T. Gott.....Vanzant
Cass—T. G. Harrison.....Cold Springs
Brown—S. A. Exline.....Hilo
Boon—Ray Bishop.....Ava
Buchanan—W. T. Mills.....Witty
Clinton—Oscar Rankin.....Ann
Champion—C. F. Homan.....Drury
Clay—Wm. Rogers.....Olathe
Campbell—K. B. Campbell...Brown Branch
Lincoln—W. T. Cardwell.....Seymour
Findley—J. H. Upchurch.....Ava
McKinley—G. W. Dunaway.....Topaz
Jackson—Robt. Nicholson.....Bertha
McMurtrey—J. W. Reed.....Cheney
Miller—R. W. Amos.....Bryant
Richland—Ed. Dunaway.....Hebron
Spring Creek—L. H. Upchurch.....Smallett
Spencer—Roy Swearengin.....Depew
Walls—V. R. Abel.....Squires
Washington—J. E. Turner.....Good Hope
Wood—D. F. Wood.....Phlegeton
Brush Creek—Robt. Tautenhan....Buckhart

Dunklin County.

Chairman—T. R. R. Ely.....Kennett
Secretary—H. B. Pankey.....Kennett
Treasurer—H. B. Pankey.....Kennett
Clay—Ed. Anderson.....Hornersville
Salem—Alex. Douglas.....Senath
Buffalo—Jas. Brewer.....Cardwell
Holcomb—Jas. McGee.....Holcomb
Union—A. McBride.....Campbell
Cotton Hill—R. A. Cox.....Malden
Freeborn—Frank Fatmer.....Clarkton
Independence—T. R. R. Ely.....Kennett

DEMOCRATIC COUNTY CENTRAL COMMITTEES—*Continued.*

Franklin County.

Chairman—J. T. Williams.....Sullivan
Secretary—E. B. Halligan.....Union
Treasurer—John B. Busch.....Washington
Boeuf—F. C. Strothmann.....Berger
Boeuf—Oscar Holtmeyer.....Etlah
Boles—J. Hundhausen.....Gray Summit
Boles—Jas. Booth.....Pacific
Boone—J. R. Farrell.....Gerald
Boone—J. D. Snead.....Gerald
Calvey—John Seiser.....Robertsville
Calvey—E. Scheve.....Catawissa
Central—Geo. W. Reed.....Morrelton
Central—T. W. Rakes.....St. Clair
Lyon—L. H. Bolte.....Beaufort
Lyon—Fred Gerdes.....Beaufort
Meramec—J. T. Williams.....Sullivan
Meramec—J. W. Bealke.....Sullivan
New Haven—C. T. Murphy.....New Haven
New Haven—M. T. Connally...New Haven
Prairie—G. B. Hull.....St. Clair
Prairie—J. P. Short.....St. Clair
St. Johns—W. J. Reynolds.....Boles
St. Johns—E. Schultze.....Washington
Union—E. B. Halligan.....Union
Union—F. T. Cooper.....Union
Washington—F. B. Busch.....Washington
Washington—R. H. Schroeder...Washington

Gasconade County.

Chairman—George Petrus.....Hermann
Secretary—E. T. Williams.....Hermann
Treasurer—R. J. Dieckgraefe.....Owensville
Roark—George Petrus.....Hermann
Richland—Henry Mertens.....Morrison
Boulware—George Schneider.....Bay
Boeuf—William Niewald.....Drake
Canaan—Thomas Marks.....Owensville
Clay—F. M. Jett.....Canaan
Bourbois—W. E. Lacy.....Red Bird
Brush Creek—Lawrence Warren.....Tea
Third Creek—H. J. Diechraefe....Owensville

Gentry County.

Chairman—Dale S. Flowers.....Albany
Secretary—H. L. Yates.....King City
Treasurer—J. F. Baker.....Stanberry
Athena—A. J. Bulla.....Albany
Jackson—Sam Gall.....King City
Huggins—R. A. Crockett.....Stanberry
Bogle—Harve Powers.....Gentry
Cooper—Dr. J. A. Crockett.....Stanberry
Howard—John Grace.....Albany
Miller—Dr. Hugh Patton.....McFall

Greene County.

Chairman—Harry D. Durst.....Springfield
Secretary—J. E. Smith.....Springfield
Treasurer—J. F. Shea.....Springfield
Springfield—

Ward	Prect.—		
1		W. C. Billasch	Springfield
1	2	W. L. Turner	Springfield
2	1	W. D. Murray	Springfield

Greene County—*Continued.*

Ward	Prect.		
2	2	W. W. Chinn	Springfield
3		D. E. Newton	Springfield
4		H. D. Durst	Springfield
5	1	Earl Clark	Springfield
5	2	W. E. Freeman	Springfield
6	1	J. E. Smith	Springfield
6	2	J. F. Shea	Springfield
7	1	I. N. Wilson	Springfield
7	2	J. O. Edmonson	Springfield
8	1	A. E. Hasler	Springfield
8	2	C. A. Dickerson	Springfield

Boone—S. O. Bowers.....Ash Grove
Brookline—John Garton.....Brookline
Campbell—
1 Prect—W. B. Shelby.....Springfield
2 Prect.—G. W. Kreider.....Springfield
N. Campbell—
1 Prect.—T. E. Edmondson....Springfield
2 Prect.—G. B. Freeman.....Springfield
3 Prect.—J. T. Miller.....Springfield
4 Prect—Carey Weaver.....Springfield
Cass—W. E. Thompson.....Willard
Center—
1 J. E. Wilson.....Elwood
2 J. H. Grey.....Bois D'Arc
3 Jack Baker.....Bois D'Arc
Clay—W. L. Turner.....Galloway
Franklin—
1 A. H. Wallace.....
2 Hunter Estes.....Springfield

Grundy County.

Chairman—Flatt Hubbell.....Trenton
Secretary—W. H. Sawyer.....Trenton
Treasurer—Sanford Garnard.....Trenton
Washington—R. E. Welch.....Brimson
Franklin—Ed. Cornwell.....Spickard
Myers—W. H. Hamilton.....Galt
Taylor—Walter Peery.....Brimson
Harrison—D. C. Marrs.....Trenton
Lincoln—L. P. Cornwell.....Spickard
Madison—Joseph Devores.....Trenton
Liberty—Ed. M. Evans.....Galt
Jefferson—Elias Brown.....Hickory
Jackson—E. J. Evans.....Trenton
Wilson—A. L. McGuire.....Laredo
Marion—Nick Carnes.....Galt
Trenton—Paul Gregory.....Trenton
Trenton—Platt Hubbell.....Trenton
Trenton—George Martin.....Trenton
Trenton—Matthew McCracken.....Trenton

Harrison County.

Chairman—F. M. Spragg.....Bethany
Secretary—W. A. Baldwin.....Bethany
Treasurer—H. R. Tull.....Ridgeway
Adams—V. B. Brandon.....Bethany
Butler—M. L. Thomas.....McFall
Bethany—Joseph Newland.....Bethany
Cypress—James Utterback.....Ridgeway
Clay—N. M. Brown.....Blythedale
Colfax—James W. Craig.....Blythedale
Dallas—Chris Van Hoozer.....Martinsville

DEMOCRATIC COUNTY CENTRAL COMMITTEES—*Continued.*

Harrison County—*Continued.*

Fox Creek—A. J. Depriest.....Bethany
Grant—F. M. Spragg.....Ridgeway
Hamilton—D. H. McClain.....Blythedale
Jefferson—J. A. Cruzan.....Bethany
Lincoln—A. H. Schardein.....Hatfield
Madison—J. A. Sexton.....Gainesville
Sugar Creek—W. F. Parker.....Gilman
Marion—Hamil R. Tull.....Ridgeway
Sherman—W. W. Taggart.....Bethany
Trail Creek—C. T. Webb.....Ridgeway
Union—E. F. McCaul.....Eagleville
Washington—J. W. Smith.....Martinsville
White Oak—A. L. Clabaugh..New Hampton

Henry County.

Chairman—P. A. Parks.....Clinton
Secretary—John Drach, Jr.....Clinton
Treasurer—J. B. Redford.....Clinton
Bear Creek—Frank Ragland.....Montrose
N. Bethlehem—Claude Dean.....Clinton
S. Bethlehem—Judge J. F. Boyd.....
.....Brownington
Big Creek—North—Wm. Stansberry....
.....Blairstown
Big Creek—Maurine—Joe Ross...Blairstown
Bogard—Blairstown—W. W. Johnston..
.....Blairstown
Bogard—Enterprise—Van Hall.....Urich
Clinton—Peyton Parks.....Clinton
Davis—Mound—R. D. King.....Clinton
Davis—Ladue—R. H. Maddox.....Ladue
Deer Creek—Bronaugh—Geo. H. Royston
.....Clinton
Deer Creek—Lewis—Shelly S. Stone..Calhoun
Deepwater—Fred C. Heimann.....Montrose
Fairview—H. P. Morgan.....Deepwater
E. Fields Creek—John Drack, Jr....Clinton
W. Fields Creek—J. E. McCarty....Clinton
Honey Creek—Garland—Thos. H. Raney
.....Garland
Honey Creek—Hartwell—R. H. Holland
.....Clinton
Leesville—Coal—Jno. M. Smith.Brownington
Leesville—T. J. S. Morgrass.....Roseland
Osage—H. J. Salsbury.....Brownington
E. Osage—A. J. Stewart.....Brownington
Shawnee—G. M. Welch.....Leeton
Shawnee-Huntingdale—Will C. Drake.Clinton
Springfield—Will A. Gray.....Windsor
Tebo—R. H. Garett.....Calhoun
Walker—Ed. Lake.....Montrose
White Oak—Urich—T. B. Littlejohn...Urich
White Oak—Lucas—C. L. Jenkins.....Urich
Windsor—Ross E. Feaster.....Windsor

Hickory County.

Chairman—J. W. Montgomery....Hermitage
Secretary—Oliver J. Watkins.....Hermitage
Treasurer—Oliver J. Watkins.....Hermitage
Cross Timbers—Robert H. Hickman....
.....Cross Timbers
Cross Timbers—J. D. Pickett.Cross Timbers
Stark—John Howard.....Preston
Stark—John M. Rains.....Preston
Wheatland—R. J. Robertson.....Wheatland

Hickory County—*Continued.*

Wheatland—J. T. Selvidge.....Wheatland
Tyler—John J. Sires.....Elkton
Montgomery—Tom Wilson.....Quincy
Greene—James W. Sanders.....Urbana
Greene—John P. Dennis.....Pittsburg
Center—J. W. Montgomery.....Hermitage
Center—Oliver J. Watkins.....Hermitage

Holt County.

Chairman—Robert Ruley.....Oregon
Secretary—Jess Kahn.....Bigelow
Treasurer—Jess Kahn.....Bigelow
Benton—Geo. W. Rhoades.....Mound City
Bigelow—Jess Kahn.....Bigelow
Clay—Charles Graves.....Maitland
Forbes—Carl Harrison.....Forbes
Forest City—H. B. Terhune.....Forest City
Hickory—Jesse Cain.....Oregon
Lewis—R. G. Ruley.....Oregon
Lincoln—Len Walter.....Corning
Liberty—Joseph Garrett.....Mound City
Minton—Geo. H. Minton.....Fortescue
Nodaway—Hugh Brohan.....Oregon
Union—Carl Randall.....Craig

Howard County.

Chairman—H. V. Carson.....Fayette
Secretary—N. F. Frazier.....Fayette
Treasurer—O. L. Potter.....Rocheport
Chariton—Joe Diggs.....Glasgow
Chariton—Joe Neville.....Glasgow
Prairie—David Pierce.....Armstrong
Prairie—Steve Yancy.....Armstrong
Boonslick—Marvin Philips.....Franklin
Boonslick—S. P. Cropp.....New Franklin
Franklin—A. G. Scott.....New Franklin
Franklin—H. V. Carson.....New Franklin
Moniteau—O. L. Potter.....Rocheport
Moniteau—J. N. Dickinson.....Fayette
Bonne Femme—W. B. Taylor.....Fayette
Bonne Femme—J. Lee Daugherty....Higbee
Burton—R. T. Alexander.....Fayette
Burton—D. O. Green.....Higbee
Richmond—N. F. Frazier.....Fayette
Richmond—N. F. Tindall.....Fayette

Howell County.

Chairman—C. H. Burchard...Willow Springs
Secretary—C. H. Cobb.....West Plains
Treasurer—S. R. Hogan.....West Plains
Howell—G. H. Cobb.....West Plains
Sissen—Pear Cook.....Pomona
Dry Creek—J. C. Evans.....Olden
Siloam Springs—Walter Farmer.....Pomona
Willow Springs—C. H. Burchard.....
.....Willow Springs
Hutton Valley—E. L. Cox....Hutton Valley
Goldsberry—J. B. Hannah...Mountain View
Chappel—Neil Buff.....Mountain View
Myatt—S. P. Couch.....Koshkonong
South Fork—H. E. Bean.....Lebo
Benton—N. F. McCallon.....Moody
Spring Creek—Dr. E. H. Mitchell.....
.....Pottersville

DEMOCRATIC COUNTY CENTRAL COMMITTEES—*Continued.*

Iron County.

Chairman—F. P. Ake.....Ironton
Secretary—B. P. Burnham.....Ironton
Treasurer—B. S. Gregory.....Ironton
Des Arc—Cal Province.....
Annapolis—Dave Paris.....
Dunns—Dan Sutton.....
Polk—Joe Sellinger.....
Hogan—C. H. Holloman.....
Arcadia—Wm. Knight.....Arcadia
Ironton—E. L. Barnhouse.....Ironton
Pilot Knob—Dave McKinney.....
Graniteville—R. H. Brown.....Graniteville
Belleview—B. F. Engledow.....
Imboden—Thomas Fitzgerald.....Belleview
Kaolin—Ross Connor.....Shepard
Bixby—J. B. Richards.....
Henderson—G. W. Stricklin.....

Jackson County.

Chairman—James P. Aylward...Kansas City
Secretary—Chas. W. Regan.....Kansas City
Treasurer—John C. Bronaugh...Kansas City
Kansas City—Wards:
1 Edw. S. Casey.....Jefferson Hotel
J. B. Haskell.....1215 Baltimore Ave.
2 Harry Bray.....909 E. 18th St.
Dennis P. Carey...2328 Belleview Ave.
3 Albert N. Miller....2622 Madison Ave.
John J. Williams.....907 W. 32nd St.
4 T. A. J. Mastin.....6032 McGee St.
J. O. Wade.....3926 Mercier
5 Jos. Labella.....517 Holmes St.
Jno. McCaffrey.....535 Grand Ave.
6 C. O. Lister.....921 E. 17th St.
George Robener.....1430 Cherry St.
7 J. W. Harlan.....400 Hall Bldg.
M. J. Kilroy.....3311 Windsor Ave.
8 Guy Givens.....1408 Forest Ave.
Wm. J. Scannell.....1015 E. 9th St.
9 Jeremiah J. Ryan..1422 Brooklyn Ave.
Zach Wilson.....3017 E. 19th St.
10 W. A. Marshall.....3307 E. 30th St.
Con Murphy.....3102 E. 23rd St.
11 John C. Bronaugh.....401 E. 26th St.
Henry J. Oswald....2539 Charlotte St.
12 J. D. Eubank.....3330 Forest Ave.
Thos. G. Holloway....3425 Cherry St.
13 Wm. T. Rembert.....2738 E. 36th St.
Wm. F. Walsh.....1909 E. 79th St.
14 Chas. P. Deveney.....2423 Bales Ave.
Lester Jordan.....2741 Elmwood Ave.
15 Jos. R. Franklin.....1539 Chelsea Ave.
A. T. Rollins.....2308 Spruce Ave.
16 James M. Adams....703 Brighton Ave.
Geo. Nelson.....445 Donnelly Ave.
Blue—John D. Strother...214 S. Pleasant St.
Blue—Maurice Lattimer...131 E. Ruby Ave.
.....Independence
Washington—B. F. Knight...Hickman Mills
Washington—Gilbert Strode.....Grandview
Prairie—Hardin T. Hall.....Lees Summit
Prairie—Robt. M. Howard.....Lees Summit
Brooking—Wash Wright.....Independence
Brooking—W. F. Murr.....Raytown

Jackson County—*Continued.*

Van Buren—W. T. Thomas.....Lone Jack
Van Buren—J. C. Brown.....Lees Summit
Ft. Osage—Morton P. Chiles.....Atherton
Ft. Osage—J. W. Hostetter.....Buckner
Sniabar—John L. Williams.....Oak Grove
Sniabar—C. A. Pigg.....Oak Grove

Jasper County.

Joplin—District:
L. H. White.....Joplin
1st—Robt. Russell.....2116 Virginia Ave.
2nd—R. E. Jones.....1206 Pennsylvania
3rd—C. W. Hixon.....506 Patterson
4th—Henry Sapp.....802 Virginia
5th—Frank Henson.....1814 Hill
6th—R. F. Whitwell.....322 S. Cox
7th—Geo. Burkhardt.....517 N. Byers
8th—P. B. Abbott.....1520 W. A.
9th—J. F. Osborne.....314 Main
10th—J. W. Page.....328 Pearl
11th—Hiram Phillips.....216 W. 3rd
12th—James Grover.....823 Jackson
13th—E. A. Swartz.....714 Empire
14th—Palmer Bryant.....1420 Jackson
15th—Chas. Keith.....1719 Jackson
16th—P. E. Burress.....2006 Byers
17th—J. H. Myers.....2202 Byers
18th—C. R. McKee.13th and Maiden Lane
19th—Ross James.....Chitwood
Sarcoxie—Wards:
1st—J. T. Norton.....Sarcoxie
2nd—G. E. Cale.....Sarcoxie
McDonald—Claud Barker.....Avilla
Lincoln—Ed. Murray.....Golden City
Sheridan—A. W. Radford.....Jasper
N. Madison—G. W. Kyle.....Carthage
Union—Lee W. Martin.....Carthage
S. Jackson—B. C. Hatcher.....Carthage
Carthage—E. Jackson—Wards:
1st—W. G. Fasken.....Carthage
2nd—D. N. Damon.....Carthage
3rd—Frank T. Sober.....Carthage
4th—W. A. Turner.....Carthage
5th—Chas. H. Phelps.....Carthage
Marion—W. E. Smith.....Carthage
Preston—C. L. Hayzlett.....Jasper City
Preston—C. L. Dougherty.....Carthage
Duval—O. T. Dickenson.....Medoc
Jasper—Narrow Frank.....Asbury
Oronogo—Wards:
1 E. Odgen.....Oronogo
2 Fred A. Smith.....Oronogo
Mineral—R. J. Gisel.....Purcell
Mineral—W. L. Coats.....Carterville
Mineral—F. H. Warner.....Neck City
Carterville—Wards:
1 C. M. Harlan.....Carterville
2 Sam'l Bell.....Carterville
3 J. W. Saunders.....Carterville
4 Jas. A. Daugherty.....Carterville
Webb City—Wards:
1 Frank L. Forlow.....Webb City
2 E. Cresswell.....Webb City
3 W. B. Finney.....Webb City

DEMOCRATIC COUNTY CENTRAL COMMITTEES—*Continued.*

Jasper County—*Continued.*

Webb City—Wards:
4 J. H. McNeill.....Webb City
5 Walter Ragland.....Webb City
6 Ab Rich.....Webb City
Yellow Dog—W. W. Holmes.....Webb City
Joplin—J. R. Gibbs.....Joplin
Carl Junction—Wards:
1 H. C. Robertson.....Carl Junction
2 W. C. Thorpe.....Carl Junction
Twin Grove—T. N. Lofton.....Waco
Galena—L. H. White.....Joplin
Galena—A. L. Wilson.....Tuckahoe
Galena—G. Brooks.....Zincite
Galena—G. W. Jones.....Duenweg
Galena—Jesse Zook.....Rex, Joplin
Galena—Frank Niburger.....Prosperity

Jefferson County.

Chairman—Dr. W. J. F. Kirk....Kimmswick
Secretary—H. T. Eaves.....Hillsboro
Treasurer—W. T. Madison.....Festus
Big River—W. S. Williams.....Morse Mill
Central—H. T. Eaves.....Hillsboro
Joachim—W. L. Townsend.....Festus
Meramec—John T. Byrne.....Eureka
Plattin—W. T. Madison.....Festus
Rock—Dr. W. J. F. Kirk.....Kimmswick
Valle—C. W. Haverstick.....DeSoto

Johnson County.

Chairman—N. M. Bradley.....Warrensburg
Secretary—Bert Locker.....Chilhowee
Treasurer—P. G. Utley.....Knobnoster
Centerview—D. R. Keyser.....Centerview
Centerview—C. G. Huggins.....Centerview
Chilhowee—Geo. W. Eppright....Chilhowee
Chilhowee—Bert Locker.....Chilhowee
Columbus—E. S. Mosby.....Centerview
Columbus—Walter Baker.....Centerview
Grover—J. W. Feagans.....Knobnoster
Grover—Walter Knaus.....Knobnoster
Hazel Hill—W. L. Robbins.....Fayetteville
Hazel Hill—W. O. Redford.....Fayetteville
Jackson—John W. Craig.....Pittsville
Jackson—Ivan W. Phillips.....Kingsville
Jefferson—J. O. Sutherland.....Windsor
Jefferson—J. L. Johnson.....Knobnoster
Kingsville—C. F. Wilson.....Kingsville
Kingsville—J. W. Howard.....Kingsville
Madison—John F. Baker.....Holden
Madison—A. Musser.....Holden
Montserrat—G. M. Gillum.....Montserrat
Montserrat—H. M. Graves.....Montserrat
Post Oak—C. D. Johnson.....Leeton
Post Oak—J. J. Stacy.....Leeton
Rose Hill—T. B. Trench.....Leeton
Rose Hill—W. S. Jackson.....Holden
Simpson—J. M. Wood.....Warrensburg
Simpson—Cliff Long.....Warrensburg
Washington—Ernest Adams.....Knobnoster
Washington—P. G. Utley.....Knobnoster
Warrensburg—N. M. Bradley...Warrensburg
Warrensburg—J. W. Jordan....Warrensburg

Knox County.

Chairman—J. R. Gibbons.....Edina
Secretary—H. L. Witherow.....Edina
Treasurer—H. L. Witherow.....Edina
Fabius—G. S. Minor.....Newark
Jeddo—H. B. Merwether.....Knox City
Colony—C. W. Seaman.....Rutledge
Bourbon—J. G. King.....Plevna
Bee Ridge—Carl Gregsby.....Edina
Liberty—James Shaw.....Edina
Benton—M. J. Long.....Rutledge
Salt River—Dr. W. W. Owen.....Novelty
Shelton—Barney McGlothlin.....Hurdland
Greensburg—O. J. Rhoades.....Baring
Center—J. R. Gibbons.....Edina

Laclede County.

Chairman—John S. Shields.....Lebanon
Secretary—W. H. Shank.....Phillipsburg
Treasurer—Ed. Cook.....Lebanon
Auglaize—Walter Chandler.....Sleeper
Eldridge—G. R. Cobb.....Eldridge
Franklin—A. G. Hough.....Lyons
Gasconade—G. R. Wood.....Abo
Hooker—C. D. Edwards.....Fate
Lebanon—John S. Shields.....Lebanon
Mayfield—H. M. Monday.....Stoutland
Osage—C. A. Thomas.....Lebanon
Smith—W. A. Lucas.....Stoutland
Spring Hollow—Emsy Romans.....Lebanon
Union—W. H. Shanks.....Phillipsburg
Washington—M. T. Calton.....Conway

Lafayette County.

Chairman—Thomas A. Walker....Lexington
Secretary—J. W. Sydnor.....Lexington
Treasurer—J. W. Sydnor.....Lexington
Davis—James P. Chinn.....Higginsville
Dover—Nathan Corder.....Corder
Freedom—Mode Anson.....Aullville
Middleton—W. F. Glenn.....Waverly
Lexington—Thomas A. Walker ...Lexington
Clay—A. J. Adair.....Odessa
Sniabar—W. A. Renick.....Odessa
Washington—Jas W. Cunningham..Mayview

Lawrence County.

Chairman—John H. Brown.....Mt. Vernon
Secretary—Rex J. Clark.....Mt. Vernon
Treasurer—Cecil E. Harris.....Miller
Aurora—Ed. Taylor.....Aurora
Aurora—J. B. Donica.....Aurora
Aurora—C. V. Wheat.....Aurora
Buck Prairie—J. W. Brown.....Marionville
Turnback—R. C. Hendricks.....Halltown
Lawrenceburg—C. M. Arnhart.Paris Springs
Halltown—John W. West.....Paris Springs
Lincoln—C. F. Harris.....Miller
Green—J. E. Shaffer.....Miller
Red Oak—Roy Karr.....Bowers Mill
Forest Park—James Foster.....Monett
Bowers Mill—W. F. Zuck.....Bowers Mill
Stotts City—M. F. Krueger.....Stotts City
Pierce—W. W. Boucher.....
Freistatt—Adolph Fitis.....Monett

DEMOCRATIC COUNTY CENTRAL COMMITTEES—*Continued.*

Lawrence County—*Continued.*

Spring River—T. J. Hill.....Verona
Hoberg—L. C. Young.....Hoberg
S. Mt. Vernon—Wm. McNelis...Mt. Vernon
N. Mt. Vernon—J. H. Brown....Mt. Vernon
Mt. Pleasant—A. H. Hewlett....Peirce City

Lewis County.

Chairman—Chas. H. Brown.....Monticello
Secretary—J. O. Yaegar.....LaGrange
Treasurer—E. B. Burgess .....Williamstown
Canton—P. N. Henna.....Canton
Union—J. O. Yaegar.....LaGrange
Lyon—T. R. McDermott.....Benjamin
Dickerson—Chas. H. Brown.....Monticello
Reddish—E. B. Burgess.....Williamstown
Highland—W. E. Hotchkiss.....Lewistown
LaBelle—H. S. Smith.....LaBelle
Salem—E. A. Carver.....LaBelle

Lincoln County.

Chairman—W. E. Swan.....Troy
Secretary—S. L. Penn.....Troy
Treasurer—C. F. Miller.....Winfield
Hurricane—J. M. Gibson.....Elsberry
Hurricane—O. B. Cannon.....Elsberry
Snow Hill—M. N. Dodson.....Troy
Snow Hill—J. L. Cockrell.....Troy
Clark—J. A. Hammond.....Moscow Mills
Clark—Chas. F. Miller.....Moscow Mills
Burr Oak—E. M. Magruder.....Foley
Burr Oak—E. E. Ricks.....Foley
Nineveh—M. T. Shaw.....Corso
Nineveh—W. R. Riniman.....Corso
Monroe—C. F. Miller.....Winfield
Monroe—R. C. Birkhead.....Winfield
Union—S. L. Tucker.....Whitesides
Union—E. C. Teague.....Silex
Bedford—W. E. Swan.....Troy
Bedford—W. A. Dudley.....Troy
Prairie—A. A. Holmes.....Truxton
Waverly—J. W. Bufford.....Eolia
Waverly—J. B. McFarland.....Cyrene
Milwood—Jas. Murphy.....Silex
Milwood—Mat O'Brian.....Silex
Hawk Point—Chas. Broz.....Hawk Point
Hawk Point—Harry Thurman...Hawk Point

Linn County.

Chairman—Thomas P. Burns.....Brookfield
Secretary—J. L. Bowyer.....Linneus
Treasurer—Virgil Lee.....Purdin
Baker, East—W. F. Ray.....New Boston
Baker, West—H. R. Baker.....St. Catherine
N. Benton—J. I. Harmon.....Browning
S. Benton—Virgil Lee.....Purdin
Brookfield—Wards:
1st—W. H. Osborne.....Brookfield
2nd—Thomas P. Burns.....Brookfield
3rd—Geo. N. Blossom.....Brookfield
4th—Levi Miles.....Brookfield
Bucklin—Dr. W. B. Scott.....Bucklin
Clay—J. A. Perry.....Linneus
Enterprise—J. A. Burkholder.....Browning

Linn County—*Continued.*

Grantsville—Wm. Wilson.....Brookfield
Jackson—Nova Gooch.....Purdin
Locust Creek—J. L. Bowyer.....Linneus
Marceline—Wards:
1st—Fred Wiley.....Marceline
2nd—Claude Buchanan.....Marceline
3rd—T. M. Ludden.....Marceline
4th—T. A. Adair.....Marceline
E. North Salem—E. McArtor...New Boston
W. North Salem—J. L. Clapp..North Salem
Parson Creek—W. B. Evans.....Meadville
Yellow Creek—J. D. Buckley...St. Catherine

Livingston County.

Chairman—J. C. Raney.....Chula
Secretary—John J. May.....Chula
Treasurer—S. D. Rohrer.....Chillicothe
E. Blue Mound—Garlton A. Byrd.....Dawn
W. Blue Mound—Luther Williams....Dawn
Chillicothe—Wards:
1st—John A. Ryan.....Chillicothe
2nd—Chas. C. Grace.....Chillicothe
3rd—J. F. Oliver.....Chillicothe
4th—Jo Broaddus.....Chillicothe
N. Chillicothe—W. L. Black.....Chillicothe
S. Chillicothe—W. H. Kissick....Chillicothe
E. Cream Ridge—J. J. May.....Chula
W. Cream Ridge—W. F. Burnes.....Chula
Fairview—F. M. Patterson.....Bedford
W. Grand River—B. B. Alexander...Bedford
E. Grand River—C. T. Reed.....Hale
Green—W. F. Bloom.....Utica
E. Jackson—J. W. Wails.....Hickory
W. Jackson—James Trimble.....Jamesport
Medicine—J. C. Raney.....Chula
Monroe—H. H. Igo.....Ludlow
Mooresville—Gill Hudgins.....Mooresville
N. Rich Hill—W. F. Hill.....Chillicothe
S. Rich Hill—A. W. Bradford....Chillicothe
Sampsel—Chas. D. Pepper.....Sampsel
Wheeling—W. V. Littrell.....Wheeling

McDonald County.

Chairman—A. W. Noel.....Pineville
Secretary—A. W. Chenoweth.....Pineville
Treasurer—Albert York.....Pineville
Anderson—Orin Tandy.....Anderson
Buffalo—Joe Vermillion.....Seneca
Buffalo—Pink Dobbs.....Seneca
Center—J. L. Durbin.....Powell
Cyclone—J. M. Underwood.....Cyclone
Elk Horn—I. N. Long.....Rocky Comfort
Elk River—Wm. Timberlake.....Noel
Erie—W. C. Boyd.....Neosho
Erie—F. A. Carter.....Neosho
McMillen—Tom Pendergraft.....Anderson
McMillen—Elmer Tye.....Anderson
Mountain—F. M. Warren...Pea Ridge, Ark.
Pineville—Al. York.....Pineville
Pineville—Joe Houseman.....Lanagan
Prairie—Price Langley.....Southwest City
Richwood—J. M. Long.....Rocky Comfort
White Rock—I. L. Lewis.....Jane

DEMOCRATIC COUNTY CENTRAL COMMITTEES—*Continued.*

Macon County.

Chairman—Geo. Hill.....Macon
Secretary—Geo. C. Gilbreath.....Macon
Treasurer—M. C. Perkins.....Macon
Middle Fork—R. M. Graves.....Anabel
Round Grove—W. T. Luck.....Anabel
Ten Mile—Pete Miller.....Macon
Jackson—Claude Moody.....Jackson
Johnston—E. C. Johnston.....LaPlata
Narrows—P. R. Smith.....Excello
Hudson—A. G. Glenn.....Macon
Macon—Wards:
1st—M. C. Perkins.....Macon
2nd—John W. Riley.....Macon
3rd—J. W. Ervin.....Macon
4th—J. D. Hall.....Macon
Eagle—A. L. Epperson.....Axtel
Lyda—J. M. Halliburton.....Atlanta
LaPlata—J. H. Allingham.....LaPlata
1st ward—W. O. L. Daniels.....LaPlata
2nd ward—S. L. Gash.....LaPlata
E. Chariton—F. W. Dooley.....Ardmore
W. Chariton—P. W. Campbell.....
.....College Mound
Keota—R. V. Miller.....Callao
N. Bevier—Geo. Hill.....Bevier
Bevier—Wards:
1st—Jas. G. Edwards.....Bevier
2nd—C. W. Lankford.....Bevier
Liberty—A. M. Holman.....Bevier
Independence—Roy Nuhn.....Atlanta
Richland—H. A. Stadley.....LaPlata
Morrow—Sid Lyle.....Callao
Callao—H. L. Baker.....Callao
E. Valley—Emmett Mott.....Callao
W. Valley—Frank Wood.....New Cambria
E. Walnut—Clyde Murry.....Elmer
W. Walnut—S. H. Epperson.....Elmer
S. Easley—W. M. Agee.....Elmer
N. Easley—C. C. McClanahan.....Gifford
E. Lingo—J. T. Magee.....New Cambria
W. Ligo—C. A. Mossberger...New Cambria
Russell—T. W. Richards.....New Cambria
White—G. C. Roan.....Ethel
Drake—W. A. Mingus.....Goldsberry

Madison County.

Chairman—G. B. Cook.....Fredericktown
Secretary—O. J. Ferguson.....Fredericktown
Treasurer—C. L. Whitener....Fredericktown
St. Michael—G. B. Cook.....Fredericktown
Mine Lamotte—John Boos....Mine Lamotte
Polk—Monroe Smallen.....Fredericktown
Castor—Kamutt Burns.....Fredericktown
German—M. E. White.....Marquand
Big Creek—Richard Johnson.....Buckhorn
Twelve Mile—Wm. Deuter.....Zion
Central—E. C. Laupher.....Zion
St. Francois—Fred Clauser....Fredericktown

Maries County.

Chairman—John W. Terrill.....Vienna
Secretary—Jessie McKeever.....Vienna
Treasurer—J. M. Murphy.....Vienna
Johnson—W. T. John.....Broadway
Jefferson—Sam Travis.....Belle

Maries County—*Continued.*

Boone—W. W. Humphrey.....Tavern
Miller—Lee Wilson.....Brays
Dry Creek—Glen Ramsay.....Stickney
Spring Creek—Harvey Allen.....Vichy

Marion County.

Chairman—V. C. Burnett.....Hannibal
Secretary—J. M. Sosey.....Palmyra
Treasurer—W. B. Markell.....Palmyra
Mason—Tacy M. Byrum.....Hannibal
Mason—V. C. Burnett.....Hannibal
Mason—Dr. W. A. Hays.....Hannibal
Mason—W. M. Barger.....Hannibal
Mason—F. T. Smith.....Hannibal
Mason—R. B. Elgin.....Hannibal
Liberty—J. M. Sosey.....Palmyra
Liberty—W. B. Markell.....Palmyra
Fabius—Enoch Hansbrough.....Palmyra
Round Grove—H. H. Marksbury..Maywood
Union—Dr. C. W. Hamlin.....Philadelphia
Warren—C. M. Clarfoss.....Warren
Miller—Roy C. Ellis.....Hannibal
South River—Henry Frankenback..Hannibal

Mercer County.

Chairman—R. W. Steckman.....Princeton
Secretary—J. V. George.....Princeton
Treasurer—F. A. Lambert.....Princeton
Medicine—J. V. George.....Princeton
Ravanna—J. W. Satterfield.....Ravanna
Somerset—W. F. Gardner.....Mercer
Marion—E. P. Hickman.....Mercer
Morgan—R. W. Steckman.....Princeton
Washington—G. D. Sires.....Mill Grove
Madison—W. P. Hamilton.....Mill Grove
Harrison—J. Vernon Neill.....Princeton
Lindley—H. T. Martin.....Saline

Miller County.

Chairman—A. P. Martin.....Tuscumbia
Secretary—N. J. Shepard.....Eldon
Treasurer—N. J. Shepard.....Eldon
Saline—R. P. Stine.....Eldon
Franklin—S. J. Kennedy.....Eldon
Osage—Pede Shell.....St. Elizabeth
Jim Henry—Geo. Jones.....Tuscumbia
Glaze—Wiley Gott.....Ulman
Richwoods—Everett Fancher.....Iberia

Mississippi County.

Chairman—O. W. Joslyn.....Charleston
Secretary—James A. Boone.....Charleston
Treasurer—Robt. A. Barry.....Charleston
Long Prairie—S. P. Hardwick.....Bertrand
James Bayou—M. B. Dick....Hickman, Ky.
Wolf Island—J. L. Clevidence...Wolf Island
Mississippi—J. H. Roberts.....Crosno
E. Prairie—Elgin Davis.....E. Prairie
Ohio—R. A. Barry.....Charleston
Tywappity—O. W. Joslyn.....Charleston

Moniteau County.

Chairman—Douglas E. Hall.....California
Secretary—Robert Fulks.....California
Treasurer—A. N. Harvey.....California

DEMOCRATIC COUNTY CENTRAL COMMITTEES—*Continued.*

Moniteau County—*Continued.*

Willow Fork—Thomas Groves.....Tipton
Moreau—Alta Robertson.....Clarksburg
Burris Fork—Elmer Hickcox.....California
Harrison—Charles Parks.....High Point
Pilot Grove—Ripley Alexander.....Latham
Linn—Bud Wood.....Jamestown

Monroe County.

Chairman—H. T. Blakey.....Paris
Secretary—P. G. Marr.....Paris
Treasurer—B. F. Dry.....Madison
Jackson—H. T. Blakey.....Paris
Monroe—Roy B. Merriwether.Monroe City
Indian Creek—Elbert Yatee....Monroe City
South Fork—Bert Smith.....Santa Fe
Washington—T. W. McCreary.....Paris
Union—E. C. Brooks.....Madison
Clay—W. S. Wiley.....Paris
Marion—B. F. Dry.....Madison
Woodlawn—W. O. Hendricks.....Woodlawn
Jefferson—Dr. W. T. Bell.....Stoutsville

Montgomery County.

Chairman—E. S. Oliver....Montgomery City
Secretary—John J. Cullue.....Wellsville
Treasurer—N. R. Suggett..Montgomery City
Upper Loutre—Harry Stuart.....Wellsville
Upper Loutre—H. M. Renner.....Wellsville
Prairie—D. R. Nolan.....Middletown
Prairie—J. R. Mudd.....Marling
Montgomery—E. S. Oliver, Montgomery City
Montgomery—C. E. Vandeveer.....
.....Montgomery City
Bear Creek—S. E. Shelton.....New Florence
Bear Creek—J. M. Proffitt.....Jonesburg
Danville—W. A. Graham.....Mineola
Danville—J. A. Greenwell.....New Florence
Lower Loutre—John Quick.....Rhineland
Lower Loutre—J. R. Logan....New Florence

Morgan County.

Chairman—Richard H. Woods.....Versailles
Secretary—W. B. Todd.....Versailles
Treasurer—W. L. Stephens.....Versailles
Moreau—Richard H. Woods.....Versailles
Haw Creek—Joe E. Marriott.....Glensted
Buffalo—H. M. Marriott.....Versailles
Mill Creek—R. J. Ellis.....Syracuse
Richland—R. S. J. Holman.....Otterville
Osage—P. J. Coffman.....Gladstone

New Madrid County.

Chairman—Wm. N. O'Bannon..New Madrid
Secretary—Chas. Pikey.....Conran
Treasurer—R. M. Payne.....Portageville
Anderson—S. J. Harris.....Gideon
Big Prairie—G. F. Deane.....Matthews
Como—James McMullin.....Parma
East—None elected.....
Hough—J. W. Tucker.....Hough
LaFont—Chas. Pikey.....Conran
LeSieur—Henry Hawkins.....Pt. Pleasant
Lewis—R. T. Waring.....Lilbourn
New Madrid—W. N. O'Bannon, New Madrid

New Madrid County—*Continued.*

Portage—R. M. Payne.....Portageville
St. John—Luther Lee.....East Prairie
West—W. R. Griffin.....Morehouse

Newton County.

Chairman—J. E. Hinton.....Neosho
Secretary—M. T. Rice.....Neosho
Treasurer—M. T. Rice.....Neosho
Benton—Fred Marlow.....Neosho
Berwick—H. F. Hawkins.....Ritchey
Buffalo—Geo. Wood.....Neosho
Dayton—M. A. Teaterman.....Racine
Five Mile—W. D. Higginbotham.....Joplin
Franklin—Chas. T. Ford....Rocky Comfort
Granby—John Lambert.....Granby
Marion—John S. Crouch.....Neosho
Neosho—J. E. Hinton.....Neosho
Newtonia—G. C. Harrison.....Newtonia
Seneca—J. D. McMullen.....Seneca
Van Buren—B. J. Canada.....Ritchey
W. Benton—W. H. Worthington.....Neosho
Shoal Creek—M. W. Morgan...Tipton Ford

Nodaway County.

Chairman—M. E. Ford.....Maryville
Secretary—Geo. R. Ellison.....Maryville
Treasurer—John Murrin.....Maryville
Atchison—John Burch.....Clearmont
Washington—J. L. Hooker.....Guilford
White Cloud—J. T. Goff.....Arkoe
Green—J. S. Garden.....Quitman
Grant—J. A. Laribee.....Barnard
Hughes—Wiley Lankford.....Barnard
Hopkins—Clyde Melvin.....Hopkins
Independence—Dr. E. Crowson.....Parnell
Jackson—L. L. King.....Ravenwood
Jefferson—Roy Fitzsimmons. Conception Jct.
Lincoln—A. S. Castelle.....Elmo
Monroe—W. S. Linville.....Skidmore
Nodaway—Chas. E. Lane....Burlington Jct.
Union—J. F. Hanna.....Pickering

Oregon County.

Chairman—R. A. Young.....Alton
Secretary—W. C. Johnson.....Alton
Treasurer—J. B. Gum.....Alton
Piney—R. A. Young.....Alton
Myrtle—A. L. Taylor.....Myrtle
Oak Grove—O. H. Smith.....Couch
Thayer—C. W. Black.....Thayer
Cedar Bluff—J. T. Hyde.....Gatewood
Ozark—L. H. Dodd.....Bradley
Falling Springs—J. M. Brown.....Greer
Franks—R. Thompson.....Thomasville
Woodside—R. A. Holmes.....Alton
King—Will Smith.....Wilderness
Johnson—T. B. Lowery.....Alton
Highland—J. B. Wilson.....Koshkonong
Goebel—J. W. Hollis.....Alton
Jobe—Allen Robinson.....Couch
Moore—J. T. Lane.....Thomasville
Black Pond—Ed. Ledbetter.....Birch Tree
Big Apple—J. M. Huff.....Koshkonong

DEMOCRATIC COUNTY CENTRAL COMMITTEES—*Continued.*

Osage County.

Chairman—Lafe Vaughn.....Linn
Secretary—H. M. Lueckenhoff.....Linn
Treasurer—S. G. Gove.....Linn
A. E. Sholee.....Chamois
Anton Otto.....Koeltztown
H. M. Jett.....Byron
Victor Buthod.....Loose Creek
Ben Schamwecker.....Loose Creek

Ozark County.

Chairman—A. D. Harrison.....Gainesville
Secretary—L. A. Shanks.....Bakersfield
Treasurer.....
A. D. Harrison.....Gainesville
L. A. Shanks.....Bakersfield
J. D. Cook.....Paddy
J. W. Hill.....Formis
Tom Walker.....Brixey
J. F. Strickland.....Romance
W. B. Loftin.....Toledo
O. S. Hart.....Dugginsville
J. B. Satterfield.....Isabella
G. W. Mahan.....Pontiac
S. W. Daniels.....Nottinghill
Lee Crawford.....Mammoth
John Davis.....Dawt
N. Shanks.....Luan
J. K. Dunegan.....Noble

Pemiscot County.

Chairman—Everett Reeves....Caruthersville
Secretary—H. V. Litzenfelner..Caruthersville
Treasurer—P. S. Payne.....Cooter
Butler—Geo. W. Rone, Jr.....Portageville
Godair—W. H. Carter.....Portageville
Little River—R. L. Warren.....Wardell
Pascola—M. G. Manuel.....Pascola
Hayti—W. H. Foley.....Hayti
Concord—Geo. B. Webb.....Hayti
Oregon—J. R. Monan.....Caruthersville
Little Prairie—Everett Reeves.Caruthersville
Braggadocio—Dr. C. A. Wells.....Deering
Virginia—W. R. Samford.....Steele
Holland—Jas. R. White.....Holland
Cooter—P. S. Payne.....Cooter
Pemiscot—H. M. Whitener.....Tyler

Perry County.

Chairman—Robt. F. Brown.....Perryville
Secretary—A. H. Zoellner.....Perryville
Treasurer—Wm. A. Difani.....Perryville
Central—Robt. T. Brown.....Perryville
Central—Chas. A. Hunt.....Perryville
Cinque Homme—C. F. Blaylock...Perryville
Cinque Homme—R. B. Abermethy.Perryville
Brazeau—R. P. Holmes.....Seventy-Six
Brazeau—K. S. Barber.....Seventy-Six
Bois Brule—G. V. Dean.....Menfro
Bois Brule—Nancis Gagnepion....Perryville
Salem—B. F. Abbott.....Menfro
Saline—C. F. Difani.....Perryville
Saline—H. S. Miles.....Perryville
Union—M. G. Abernathy.....Menfro
Union—Dr. O. M. Schall.....Seventy-Six

Perry County—*Continued.*

St. Marys—Jacob Coffelt.....Silver Lake
St. Marys—Dr. Neidert.....Silver Lake

Pettis County.

Chairman—Lee Looney.....Sedalia
Secretary—W. P. Kimberlin.....Sedalia
Treasurer—Pat Donohue.....Sedalia
Heath Creek—C. C. Orear.....Nelson
Heath Creek—H. C. Jones.....Hughesville
Longwood—Clarant Jones.....Longwood
Longwood—C. H. Kamp.....Hughesville
Longwood—W. H. Karrick.....Houstonia
Houstonia—J. O. Longan.....Houstonia
Blackwater—C. J. Wheeler.....Lamonte
Blackwater—Elbert Rissler.....Lamonte
LaMonte—R. E. Guthrie.....Lamonte
Dresden—J. T. Evans.....Dresden
Cedar—J. H. McCurdy.....Hughesville
Bowling Green—Green McFarland...Sedalia
Smithton—Ed. Hefferman.....Sedalia
Prairie—R. J. Donahue.....Sedalia
Elk Fork—S. A. Powell.....Lamonte
Green Ridge—R. H. Nelson....Green Ridge
Green Ridge—J. S. Phillips.....Windsor
Washington—Pat Connor.....Green Ridge
Washington—G. W. Bente.....Windsor
Flat Creek—W. E. Woolery.....Sedalia
Flat Creek—W. E. Rider.....Spring Fork
Lake Creek—F. J. Seifner.....Smithton
Hughesville—G. W. Landes.....Hughesville
Hughesville—Thos. A. Mitchell.....Lamonte
Sedalia—John H. Petty.....Sedalia
Sedalia—S. B. Kennon.....Sedalia
Sedalia—J. R. Card.....Sedalia
Sedalia—Lee Looney.....Sedalia
Sedalia—H. L. Terry.....Sedalia
Sedalia—Harry Dobel.....Sedalia
Sedalia—Geo. F. Boothe.....Sedalia
Sedalia—G. W. Hooker.....Sedalia
Sedalia—W. T. Wallace.....Sedalia
Sedalia—C. L. Harris.....Sedalia

Phelps County.

Chairman—Tim Birmingham.....St. James
Secretary—E. A. Koch.....Rolla
Treasurer—D. S. Branstetter.....St. James
Arlington—Harry W. Fuller.....Newburg
Cold Springs—K. M. Lenox....Lake Springs
Dawson—D. S. Branstetter.....St. James
Dillon—N. B. Cox.....St. James
Liberty—J. A. Mooney.....Vessie
Meramec—Walter Melone.....Norman
Miller—Geo. Prewett.....Rolla
Rolla—E. J. Koch.....Rolla
St. James—Tim Birmingham.....St. James
Spring Creek—John Widner...Edgar Springs

Pike County.

Chairman—Ras Pearson.....Louisiana
Secretary—J. A. McDonald.....Clarksville
Treasurer—D. A. S. Tinsely.....Cyrene
Ashley—Geo. W. Whiteside.....Ashley
Buffalo—Ras Pearson.....Louisiana
Calumet—J. A. McDonald.....Clarksville

DEMOCRATIC COUNTY CENTRAL COMMITTEES—*Continued.*

Pike County—*Continued.*

Cuivre—D. A. S. Tinsley.....Cyrene
Hartford—W. J. Strader.....Ashley
Indian—John Hagan.....Curryville
Peno—J. T. Pritchett.....Frankford
Prairieville—D. B. Bibb.....Eolia
Salt River—J. A. Benn.....Ashburn
Spencer—Oke McCune.....Curryville

Platte County.

Chairman—Henry Dillingham....Platte City
Secretary—Guy B. Park.....Platte City
Treasurer—Guy B. Park.....Platte City
Carroll—H. L. Dillingham.....Platte City
Preston—W. Yates.....Edgerton
Fair—John I. Skillman.....Platte City
Weston—W. C. Steele.....Weston
Lee—Ed. Dowling.....Stilling
Pettis—N. E. Gresham.....Parkville
Marshall—Crit Winburn.....Weston
Waldron—Samuel Linville.....Waldron
Green—Thomas Adams.....Dearborn
May—W. W. Williams.....Gashland

Polk County.

Chairman—S. B. Emerson.....Bolivar
Secretary—A. L. Pemberton.....Bolivar
Treasurer—C. W. Viles.....Bolivar
N. McKinley—G. B. Inglis.....Polk
S. McKinley—Henry Zumwalt.....Polk
W. Looney—B. L. Cunningham...Morrisville
Cliquot—F. G. Carson.....Dunnegan
Jefferson—Chas. O. Davis.....Bolivar
Johnson—Homer B. Wann.....Humansville
Madison—J. P. Campbell.....Fairplay
E. Marion—L. V. Viles.....Bolivar
Wishart—J. C. Wilkins.....Wishart
Union—Clay Coffman.....Aldrich
E. Marion—John P. McReynolds....Bolivar
W. Marion—R. T. Ellis.....Bolivar
S. Greene—W. T. Gladden.....Goodson
Jackson—W. H. Lemmon.....Walnut Grove
Mooney—B. A. Reed.....Pleasant Hope
E. Looney—W. W. Armstrong.....Brighton
Flemington—Lafe Harrison.....Humansville
N. Greene—W. A. Black.....Goodson
W. Benton—F. J. Robinson.....Halfway
S. Benton—C. O. Marrimer.....Halfway
Campbell—M. C. Wollard.....Dunnegan

Pulaski County.

Chairman—H. E. Warren, Jr.....Richland
Secretary—V. V. Long.....Waynesville
Treasurer—V. V. Long.....Waynesville
Union—Fred L. Scott.....Dixon
Tavern—J. C. Brown.....Crocker
Cullen—V. V. Long.....Waynesville
Piney—Ben Sneed.....Big Piney
Roubidoux—Geo. Meyers.....Cooksville
Liberty—H. E. Warren, Jr.....Richland

Putnam County.

Chairman—J. E. Proffer.....Unionville
Secretary—D. C. Brice.....Unionville
Treasurer.....
Elm—H. L. Sorrell.....Worthington

Putnam County—*Continued.*

Grant—J. S. Furgeson.....Livonia
Liberty—E. A. Ryals.....Mendota
Lincoln—S. M. Magee.....Cincinnati, Ia.
Richland—Steve Ratliff.....Unionville
Jackson—W. R. Houston.....Lemons
Sherman—W. L. Knight.....Powersville
York—W. T. Knight.....Powersville
Medicine—Dr. G. A. Steele.....Lucerne

Ralls County.

Chairman—Harry Wood.....New London
Secretary—Kenneth Keithley.....Center
Treasurer—Kenneth Keithley.....Center
Spencer—Harry Wood.....New London
Clay—C. M. Gentry.....New London
Saverton—Sid Burden.....Saverton
Jasper—R. T. Clark.....Center
Center—K. A. Keithley.....Center
Salt River—W. E. Martin.....Perry
Saline—John Hayden.....Huntington

Randolph County.

Chairman—Ezra Sears.....Clifton Hill
Secretary—W. L. Busby.....Clark
Treasurer—Frank Harvey.....Moberly
Sugar Creek—J. W. Wight.....Moberly
Union—Jerry Hutsell.....Moberly
Prairie—Jas. Truesdale.....Clark
Salt River—Jack Taylor.....Jacksonville
Salt Spring—Ezra Sears.....Huntsville
Silver Creek—Leonard Crutchfield..Roanoke
Chariton—Emil Sipple.....Clifton Hill
Clifton—Caples Matlock.....Clifton Hill
Cairo—Will Towles.....Cairo
Jackson—W. P. Heifner.....Jacksonville
Moniteau—Scott Welch.....Higbee

Ray County.

Chairman—F. T. Crowley.....Lawson
Secretary—Frank Campbell.....Orrick
Treasurer—Ralph Wild.....Richmond
Richmond—Clarence Hubble.....Richmond
Crooked River—John S. Cruse.....Hardin
Grape Grove—Ralph Wild.....Richmond
Knoxville—James Vanbebber.....Rayville
Polk—F. T. Crowley.....Lawson
Fishing River—Harley Alder.Excelsior Sprgs.
Camden—Harry Woodruff.....Camden
Orrick—Frank Campbell.....Orrick

Reynolds County.

Chairman—Thos. D. Shriver.....Centerville
Secretary—Thos. D. Shriver.....Centerville
Treasurer—Thos. D. Shriver.....Centerville
Carroll—Thos. D. Shriver.....Centerville
Black River—Robt. Elders.....Black
Logan—S. E. Warner.....Redford
Lesterville—Dr. C. M. Fitzpatrick.Lesterville
Webb—G. A. Farris.....Redford
Jackson—James M. Mooney.....Ellington

Ripley County.

Chairman—D. C. Cunningham....Doniphan
Secretary—J. R. Morrison.....Doniphan
Treasurer—E. K. Ponder.....Doniphan

DEMOCRATIC COUNTY CENTRAL COMMITTEES—*Continued.*

Ripley County—*Continued.*

Current River—W. M. Rice.....Pratt
Current River—J. M. McCauley.....Poynor
Doniphan—D. C. Cunningham....Doniphan
Flatwoods—C. D. Penwod.....Flatwoods
Gatewood—S. B. Hudson.....Gatewood
Harris—John Merrell.....Acorn
Harris—J. K. Vandover.....Acorn
Johnson—Cheat Emmons.....Grandin
Jordan—Albert Myrick.....Grandin
Kelly—H. E. Thaxton.....Bennett
Kelly—Sam Hufstedler.....Bennett
Pine—A. J. Whitwell.....Pine
Sherley—M. Denning.....Briar Creek
Sherley—J. F. Young.....Doniphan
Thomas—H. T. Goodin.....Naylor
Thomas—Bennie Thompson...Palatka, Ark.
Union—Joe Dalton.....Ponder
Washington—J. F. Cope.....Fairdealing
Varner—D. A. Lassater.....Oxly

St. Charles County.

Chairman—T. L. Hardin.....St. Charles
Secretary—R. M. Thompson.....St. Charles
Treasurer—W. M. Gray.....St. Charles
St. Charles—Wards:
1st—Grover Keys.....St. Charles
2nd—Dr. T. L. Hardin.....St. Charles
3rd—F. Feuerstein.....St. Charles
4th—W. M. Gray.....St. Charles
St. Charles—W. B. White.....St. Charles
Portage—Leo Brass.....Portage des Sioux
Femme Osage—R. E. Chesley.....Matson
Callaway—Fred Hoefner.....New Melle
Dardenne—J. L. Dickherber.....O'Fallon
Cuivre—D. M. Kerr.....Foristell
R. M. Thompson.....St. Charles

St. Clair County.

Chairman—J. A. Lutsinger....Appleton City
Secretary—G. V. Higgins.....Osceola
Treasurer—Wm. Mathews.....Osceola
Appleton—J. A. Lutsinger....Appleton City
Butler—J. O. Nesbit.....Lowry City
Chalk Level—L. E. Shaffner.....Lowry City
Collins—J. P. Griffin.....Collins
Dallas—H. G. Ihaig.....Gerster
Doyal—J. S. Thompson.....Osceola
N. Jackson—J. W. Harris.....Baker
S. Jackson—O. L. Love.....Ionium
S. Monegaw—H. E. Kirk.....Deepwater
Osage—J. J. Kelly.....Monegaw Springs
Polk—E. L. Gover.....Corbin
Osceola—G. V. Higgins.....Osceola
Center—R. B. Thomas.....Osceola
Roscoe—John S. Pence.....Roscoe
Taber—T. D. Neale.....Rookville
Washington—T. L. Millsap.....Birdsong

St. Francois County.

Chairman—J. J. Bowman.....Bonne Terre
Secretary—F. M. Monroe.....Desloge
Treasurer—John Ball.....Flat River
Big River—Morris Jones.....Melzo

St. Francois County—*Continued.*

Iron—Edward Powers.....Bismarck
Liberty—Robert Hibbitts.....Knoblick
Marion—John Werner.....French Village
Pendleton—Lee Walter.....Doe Run
Perry—J. J. Bowman.....Bonne Terre
St. Francois—John Ball.....Flat River
Randolph—F. M. Horton.....Desloge

Ste. Genevieve County.

Chairman—Emmanuel Godair.Ste. Genevieve
Secretary—LeClere Janis.....Ste. Genevieve
Treasurer—E. B. Moreau.....Ste. Genevieve
Ste. Genevieve—Emmanuel Godair.....
.....Ste. Genevieve
Jackson—John Kertz.....Bloomsdale
Beauvais—Ralph Coffman.....Minnith
Saline—E. L. Rogers.....Avon
Union—Thos. Whelan.....Farmington

St. Louis City.

Chairman—L. P. Daley.....3028a Olive St.
Secretary—James T. Fitzsimmons.....
.....2109a Olive St.
Wards—
1st—Patrick P. O'Neill....7524 N. Bdwy.
2nd—James J. Walsh.....3115 N. 12th St.
3rd—Jos. H. Brogan.....1456 Warren St.
4th—James P. Miles.....1517 N. 18th St.
5th—William Egan.....926 N. 22nd St.
6th—Arthur A. Lancaster..202 S. 12th St.
7th—Joseph J. Mestres.....1319 Hickory
8th—John J. Kennedy...1411 Grattan St.
9th—William Kaiser.....2359 S. Bdwy.
10th—Henry Streutker.....2846 Salena St.
11th—W. H. Hughes...3539 California Ave.
12th—M. J. McGee...7101 Minnesota Ave.
13th—John R. Rolfes..3869 Cleveland Ave.
14th—John Seufert, Sr...2230 Indiana Ave.
15th—James J. Fitzsimmons.2109 Allen Ave.
16th—John R. McCarthy 3418 Laclede Ave.
17th—L. P. Daley.....3028a Olive St.
18th—John F. Byrne.....2316 Howard St.
19th—Thomas J. Butler..3041 Easton Ave.
20th—Barney Flatley....3801 Easton Ave.
21st—John P. Durning 3943 St. Louis Ave.
22nd—Phil Dwyer.....4048 Fairfield Ave.
23rd—Geo. W. Hobbs.4109 McPherson Ave.
24th—John H. Whitmore.3308 Watson Rd.
25th—E. B. Alexander... 1149 Bayard Ave.
26th—M. J. Whalen...4872 St. Louis Ave.
27th—Frank J. O'Neill...2703 Semple Ave.
28th—Lawrence C. Kingsland.....
.....5631 Von Versen Ave.

St. Louis County.

Chairman—W. M. Daly.....Kirkwood
Secretary—Geo. B. Bowles.....Affton
Treasurer—Joseph Pondron.....Florisant
Bonhomme—W. M. Daly.....Kirkwood
Bonhomme—J. F. Rudder.....Fenton
Carondelet—Geo. Barnett...Webster Groves
Carondelet—Geo. B. Bowles.....Affton
Central—John E. Mooney.....Clayton

DEMOCRATIC COUNTY CENTRAL COMMITTEES—*Continued.*

St. Louis County—*Continued.*

Central—A. E. Bruce.....Wellston
Meramec—Harry B. Duck.....Eureka
Meramec—Toney Blumes.....Eureka
St. Ferdinand—Joseph Pondrom....Florisant
St. Ferdinand—Montgomery Hord..Jennings
O. E. Morton.....Clayton
Geo. Donovan.....Pine Lawn
D. J. Griffin.....Webster Groves
R. Schooley.....6312 Spencer Place
W. F. Makire.....Overland Park
J. Soahill.....Overland Park
T. Malone.....Normandy
W. Jones.....Maplewood
Ed. Beatty.....Maplewood
Wm. Harrigan.....Maplewood
D. Harwood.....Des Peres
Wm. Welsh.....6359 Page Ave.
J. Gittely.....Richmond Heights
C. Stewart.....Old Orchard
F. Z. Bessin.....Wellston
A. G. Bruce.....Grand Leader, St. Louis

Saline County.

Chairman—Thos. H. Fisher.....Marshall
Secretary—W. S. J. Bure.....Marshall
Treasurer—H. C. Francisco.....Marshall
Arrow Creek—F. H. Brookway..Arrow Rock
Blackwater—W. W. Caton.....Nelson
Clay—W. L. O'Dell.....Slater
Cambridge—R. A. Jenkins.....Slater
Glen Pass—Dr. J. R. Brown....Malta Bend
Elwood—Jos. Hamill.....Shackelford
Liberty—J. F. Miles.....Marshall
Salt Pond—Louis Grother.....Sweet Springs
Salt Fork—M. W. Hall.....Marshall
Marshall—Thos. H. Fisher.....Marshall
Miami—R. S. Edmonds.....Miami

Schuyler County.

Chairman—Dr. H. E. Mitchell....Lancaster
Secretary—James Clapper.....Greentop
Treasurer—Rube White.....Queen City
Salt River—James Clapper.....Greentop
Prairie—Rube White.....Queen City
Chariton—Alva Biles.....Coatsville
Fabius—Dr. Bridges.....Downing
Independence—Melvin Jacobs.....Downing
Glenwood—Zack Briant.....Glenwood
Liberty—H. E. Mitchell.....Lancaster

Scotland County.

Chairman—John T. Braun.....Memphis
Secretary—Dr. H. Rothart.....Memphis
Treasurer—O. M. Horn.....Memphis
Jefferson—John T. Braun.....Memphis
Harrison—Jos. Hicks.....Gorin
Thompson—A. L. Smith.....Arbela
Johnson—C. Doggs.....Arbela
Union—H. Rothert.....Memphis
Miller—N. G. Fogle.....Downing
Vest—Geo. W. Lancaster.....Memphis
Mt. Pleasant—R. Lancaster.....Greensburg
Tobin—Jos. Thompson.....Memphis
Sand Hill—Ed. Wells.....Rutledge

Scott County.

Chairman—M. G. Gresham.....Sikeston
Secretary—E. L. Purcell.....Illmo
Treasurer—L. C. Leslie.....Morley
Moreland—Arthur Chrismon.....Benton
Morley—L. C. Leslie.....Morley
Sandywood—Geo. Buchanan.....Blodgett
Commerce—Norvell Anderson....Commerce
Richland—M. G. Gresham.....Sikeston
Sylvania—J. L. Mathews.....Oran
Kelso—E. L. Purcell.....Illmo
Tywappity—W. M. English.....Diehlstadt

Shannon County.

Chairman—C. L. V. Randall.....Eminence
Secretary—W. N. Henderson.....Eminence
Treasurer—W. M. Barr.....Eminence
Alley—Joe McCormack.....Alley
Bartlett—L. M. Teague.....Birch Tree
Birch Tree—J. B. Darling.....Birch Tree
Blairs Creek—J. W. Prewitt.....Gange
Bowlan—D. C. Baker.....Deslet
Buckeye—H. G. Thompson.....Flip
Casto—W. E. Fleming.....Summersville
Delaware—Henry Demster....W. Eminence
Eminence—C. L. V. Randall.....Eminence
Grassy Tow—M. A. Deatherage.....Venice
Jackson—Loyd Dooley.....Akers
Jasper—J. T. Deatherage.....Ink
Monteer—Silas Nicholson.....Monteer
Moore—James Swiney.....Rat
Newton—J. C. Haverstick.....Sinkin
Pine Creek—J. C. Despain.....Low Wossie
Spring Valley—J. E. Widener.....Oakside
Spring Creek—E. C. Waggoner.....Congo
Winona—J. P. Copeland.....Winona

Shelby County.

Chairman—Wm. Moran.....Shelbyville
Secretary—H. S. Carroll.....Lentner
Treasurer—H. M. Nicol.....Bethel
Salt River—R. A. Clark.....Shelbina
North River—O. L. Gregory.....Emden
Tiger Fork—Lacy J. Smoot.....Bethel
Taylor—L. C. Garnett.....Leonard
Clay—W. L. Hamride.....Clarence
Jefferson—H. B. Shall.....Clarence
Jackson—L. C. Wood.....Shelbina

Stoddard County.

Chairman—Ralph Wammack....Bloomfield
Secretary—H. M. Flanary.....Bloomfield
Treasurer—J. S. O'Neal.....Poplar Bluff
Caster—Ralph Wammack.....Bloomfield
Liberty—W. J. Vaughn.....Dexter
Duck Creek—T. E. McLane.....Puxico
New Lisbon—Leo French.....Puxico
Pike—Frank Asa.....Advance
Richland—E. P. McMullin.....Essex
Elk—Onie Hooks.....Marco

Stone County.

Chairman—E. P. Gracey.....Reeds Springs
Secretary—Claude Craig.....Galena
Treasurer—W. D. Craig.....Galena

DEMOCRATIC COUNTY CENTRAL COMMITTEES—*Continued.*

Stone County—*Continued.*

Cass—W. A. Inmon.....School
Grant—C. F. Smythe.....Crane
Hurley—L. A. Hogan.....Hurley
Pierce—Willis Wiley.....Crane
Lincoln—Sam Smith.....Galena
Ponce de Leon—A. C. Sehler..Ponce de Leon
Washington—O. Scott.....Galena
Flat Creek—Bert Fultz .....Cape Fair
Williams—H. D. Berry.....Nauvoo
Ruth—E. P. Gracey.....Reeds Spring
Alpine—J. F. Wilson.....Norwalk
White River—Frank Adams.....Marmaros
Pine—J. T. Sisk.....Blue Eye
Otto—Jim Pritchard.....Crane
Logan—Bert Akers.....Galena
McKinley—W. C. Bass.....Reeds Spring
Union—Fred Butler.....Billings
Ance Creek—Tom Steward.....Cape Fair
James—O. B. McMonigle.....Reeds Spring.

Sullivan County.

Chairman—Wm. Parsons .....Greencastle
Secretary—H. L. Bramble.....Green City
Treasurer—N. J. Payne.....Milan
Winigan—E. G. Baker.....Winigan
Rose Hill—T. B. Carmack..... Owasco
Sticklerville—Lester Bramble....Green City
Owasco—H. L. Bramble.....Green City
Green City—S. P. DeWitt.....Green City
Greencastle—Wm. Parsons.....Greencastle
Pennville—A. Bachman.....Green City
Brown—D. A. Connor.....Green City
Pollock—G. E. Reinhard.....Pollock
Boynton—Roy Mulligan.....Boynton
Turner—J. D. Crumpacker.....Pollock
Milan—A. J. Ryan.....Milan
Milan—A. G. Porter.....Milan
Milan—W. E. Frazier.....Milan
Milan—C. E. Baldwin.....Milan
Lee—R. E. Lawrence.....Cora
Prairie Mound—C. B. Knifong....Browning
Cora—G. M. Spencer.....Cora
Browning—D. C. Burk.....Browning
Reger—J. L. Shepherd.....Reger
Hamilton—C. N. Russell.....Browning
Osgood—Joe McNabb.....Osgood
Humphreys—John Roach.....Humphreys
Wilhite—Ed. L. Montgomery.....Milan
Winterville—M. D. Callihan.....Harris
Ross—Sam Reger.....Harris
Sterling—Talbot Stinson.....Milan
Harris—C. C. Harryman.....Harris
Newtown—W. D. Corbin.....Newtown
Judson—W. H. Jones.....Newtown

Taney County.

Chairman—Floyd Jones.....Branson
Secretary—Alva T. Hull.....Forsyth
Treasurer—J. G. Root.....Forsyth
Swan—Alva T. Hull.....Forsyth
Oliver—E. R. O'Brien.....Hollister
Big Creek—W. L. Ellison.....Protem
Cedar Creek—C. C. Collins.....Cedar Creek
Newton—W. A. Belt.....Oasis

Taney County—*Continued.*

Branson—Floyd Jones.....Branson
Jasper—J. R. Allen.....Day
Beaver—Porter Siler.....Brown Branch
Scott—W. T. Moore.....Hollister

Texas County.

Chairman—Kirby Lamar.....Houston
Secretary—David E. Impey.....Houston
Treasurer—Samuel L. Cunningham...Cabool
Boone—F. L. Marr.....Kinderpost
Burdine—S. L. Cunningham.....Cabool
Carroll—Howard Rogers.....Summerville
Cass—R. P. Hubbard.....Simmons
Clinton—J. M. Denney ....Mountain Grove
Current—J. C. Davis.....Hartshorn
Date—Warren Bell.....Summerville
Jackson—L. C. Simmons.....Raymondville
Lynch—D. P. Salyer.....Ellis Prairie
Morris—John Ferguson.....Fowler
Ozark—Wm. M. McCubbins.....Yukon
Pierce—H. H. Clayton.....Clear Springs
Piney—Kirby Lamar.....Houston
Roubidoux—A. G. Hartzog.....Roby
Sherrill—J. S. Sherrill.....Sherrill
Sargent—B. F. Kyte.....Willow Springs
Upton—C. F. Jackson.....Roubidoux

Vernon County.

Chairman—F. B. Callaway.....Nevada
Secretary—Hal Mitchell.....Nevada
Treasurer—O. R. Hill.....Nevada
Bacon—Wm. Maus.....Schell City
Badger—B. C. Logan.....Nevada
Blue Mound—Jas. P. Davis.....Walker
Clear Creek—Walter Cassidy.....Dederick
Center—R. C. Jones.....Nevada
Coal—Harve Comstock.....Deerfield
Dover—Jerry Wilhite, Jr.....Sheldon
Drywood—Bert Triplett.....Sheldon
Deerfield—O. R. Hill.....Moundville
Harrison—O. R. Taylor.....Bronaugh
Henry—M. S. Flannery.....Hume
Lake—C. P. Lowell.....Horton
Montevallo—Roy C. Holmes....Montevallo
Moundville—R. M. Lewis.....Bronaugh
Metz—J. F. Baird.....Metz
Osage—E. N. Hurst.....Rich Hill
Richland—L. D. Huffaker.....Richards
Virgil—J. F. Watkins.....Eldorado Springs
Walker—S. T. Pewitt.....Walker
Washington—F. B. Callaway.....Nevada
Nevada—Wards:
1st—W. L. Kenney.....Nevada
2nd—Hal Mitchell.....Nevada
3rd—Frank L. Porter.....Nevada
4th—J. K. Hill.....Nevada
5th—J. F. Tracy.....Nevada

Warren County.

Chairman—D. O. Henry.....Wright City
Acting chairman—Dr. C. O. Foreman...
.....Warrenton
Secretary—D. O. Henry.....Wright City
Treasurer—D. O. Henry.....Wright City

DEMOCRATIC COUNTY CENTRAL COMMITTEES—*Continued.*

Warren County—*Continued.*

Elkhorn—J. H. Ronald.....Warrenton
Hickory Grove—D. O. Henry...Wright City
Charrette—John Rousner.....Dutzow
Pinckney—Antone Wieser.....Warrenton
Bridgeport—R. L. Coleman.....Jonesburg
Camp Branch—Marion Jones....Warrenton

Washington County.

Chairman—Charles H. Richeson.....Potosi
Secretary—Henry C. Bell.....Potosi
Treasurer—I. B. Headlee.....Potosi
Breton—Charles H. Richeson.....Potosi
Union—John O. Long.....Cadet
Kingston—Geo. W. Higginbotham....Fertile
Richwoods—Michael V. Flynn....Richwoods
Johnson—Theodore Harman.....Algire
Liberty—Walter Higginbotham.....Potosi
Walton—Joseph Hill.....Shirley
Harmony—George Crump.....Palmer
Belgrade—L. W. Garrett.....Belgrade
Bellevue—Joseph Knox.....Caledonia
Concord—Dr. J. P. Yeargain.....Irondale

Wayne County.

Chairman—J. F. Rhodes.....Greenville
Secretary—Geo. W. Stivers.....Piedmont
Treasurer—J. W. Frederick.....Greenville
Benton—Z. C. Smith.....Piedmont
Black River—Ozro Stevenson.....Taskee
Cowan—G. L. Shular.....Hiram
Cedar Creek—J. W. Stroup.....Gravelton
Jefferson—James Hammock.....McGee
Logan—C. B. Ford.....Patterson
Lost Creek—Lee Underwood.....Chaonia
Mill Spring—S. L. Leeper.....Mill Spring
St. Francois—J. F. Rhodes.....Greenville
Williams—J. R. Duckett.....Williamsville

Webster County.

Chairman—S. C. Hoover.....Marshfield
Secretary—R. H. Moore.....Marshfield
Treasurer—W. M. Puett.....Niangua
James McMahon .....
George M. Miller.....
J. Jameson.....
Walter Burchfield.....
H. C. Yarbrough.....
Azzo Minor.....
J. N. Cantrell.....
James Cantrell.....

Webster County—*Continued.*

J. W. W. Thompson.....
J. F. Miller.....
J. A. Masterson.....
Josh Barnard.....
William Sheretz.....
Harold Tunnell.....
D. W. Hargus.....
W. M. Puett.....
M. E. Hyde.....
A. Cawthra.....
L. G. Rabenau.....
Arthur Hyde.....
G. L. Brown.....
R. H. Moore.....
S. C. Hoover.....
J. T. Julian.....
D. E. Cass.....
J. B. Byrd.....

Worth County.

Chairman—J. V. Willhite.....Grant City
Secretary—J. E. Engle.....Grant City
Treasurer—L. M. Phipps.....Grant City
Allen—H. C. Dunfee.....Denver
E. Fletchall—E. R. Motsinger....Grant City
W. Fletchall—J. V. Willhite.....Grant City
L. J. Elliott.....Grant City
Truman Bowen.....Worth
J. P. Motsinger.....Grant City
F. J. Stimpson.....Sheridan
F. A. Sheley.....Sheridan

Wright County.

Chairman—S. Gombill.....Mountain Grove
Secretary—Ed. Lilly.....Hartville
Treasurer—Ed. Lilly.....Hartville
Mountain Grove—S. Gombill.....
.....Mountain Grove
Wood—Ab. B. Tankersly...Mountain Grove
Montgomery—W. H. Benton.....Manes
Van Buren—Fred Atnip.....Dawson
Clark—G. W. Robertson.....Norwood
Hart—G. W. Summers.....Hartville
Elk Creek—Dan Neal.....St. George
Union—Wm. Calton.....Grove Spring
Gasconade—L. M. Musgraves.....Hartville
Boone—Samp Young.....Hartville
Brush Creek—Ed. Lilly.....Hartville
Pleasant Valley—Dr. W. H. Hamilton..
.....Mansfield

REPUBLICAN PARTY.

(Information, names and addresses supplied by the Republican State and County Committees.)

REPUBLICAN NATIONAL COMMITTEE.

Headquarters, Woodward building, Washington, D. C.

Will H. Hays, chairman; John T. Adams, vice-chairman; James B. Reynolds, secretary; Fred W. Upham, treasurer; Edward P. Thayer, sergeant-at-arms.

Members by States.

Alabama—Oliver D. Street, Guntersville.
Arizona—Allen B. Jaynes, Tucson.
Arkansas—H. L. Remmel, Little Rock.
California—William H. Crocker, San Francisco.
Colorado—Hubert Work, Pueblo.
Connecticut—John T. King, Bridgeport.
Delaware—Coleman DuPont, Wilmington.
Florida—George W. Bean, Tampa.
Georgia—Henry S. Jackson, Atlanta.
Idaho—John W. Hart, Menan.
Illinois—William Hale Thompson, Chicago.
Indiana—James A. Hemenway, Boonville.
Iowa—John T. Adams, Dubuque.
Kansas—Fred Stanley, Wichita.
Kentucky—A. T. Hert, Louisville.
Louisiana—Vacancy.
Maine—Alfred J. Sweet, Auburn.
Maryland—William P. Jackson, Salisbury.
Massachusetts—W. Murray Crane, Dalton.
Michigan—Charles B. Warren, Detroit.
Minnesota—Frank B. Kellogg, St. Paul.
Mississippi—M. J. Mulvihill, Vicksburg.
Missouri—Jacob L. Babler, St. Louis.
Montana—Thomas A. Marlow, Helena.
Nebraska—R. B. Howell, Omaha.
Nevada—H. G. Humphreys, Reno.
New Hampshire—Fred W. Estabrook, Nashua.
New Jersey—Franklin Murphy, Newark.
New Mexico—Charles A. Spiess, East Las Vegas.
New York—Herbert Parsons, New York City.
North Carolina—John M. Moorehead, Charlotte.
North Dakota—Gunder Olson, Grafton.
Ohio—Rudolph K. Hynicka, Cincinnati.
Oklahoma—James J. McGraw, Ponca City.
Oregon—Ralph E. Williams, Portland.
Pennsylvania—Boise Penrose, Philadelphia.
Rhode Island—Wm. P. Sheffield, Newport.
South Carolina—J. W. Tolbert, Greenwood.
South Dakota—Willis C. Cook, Sioux Falls.
Tennessee—Jesse M. Littleton, Chattanooga.
Texas—H. F. MacGregor, Houston.
Utah—Reed Smoot, Provo.
Vermont—Earle S. Kinsley, Rutland.
Virginia—Vacancy.
Washington—S. A. Perkins, Tacoma.
West Virginia—V. L. Highlands, Clarksburg.
Wisconsin—Alfred T. Rogers, Madison.
Wyoming—Patrick Sullivan, Caspar.
District of Columbia—Edward F. Colladay, Washington.
Alaska—Cornelius S. Murane, Juneau.
Hawaii—R. W. Breckons, Honolulu.
Philippines—Henry B. McCoy, Manila.
Porto Rico—R. H. Todd, San Juan.

REPUBLICAN STATE CHAIRMEN.

Alabama—Pope M. Long, Cordova.
Arizona—Albert M. Sames, Douglas.
Arkansas—A. C. Remmel, Little Rock.
California—Raymond Banjamin, San Francisco.
Colorado—Rush L. Holland, Colorado Sprgs.
Connecticut—J. Henry Roraback, Canaan.
Delaware—Daniel J. Layton, Jr., Georgetown.
Florida—Daniel T. Gerow, Jacksonville.
Georgia—Roscoe Pickett, Jasper.
Idaho—John Thomas, Gooding.
Illinois—Frank L. Smith, Dwight.
Indiana—Edmond M. Wasmuth, Huntington.
Iowa—Chas. A. Rawson, Des Moines.
Kansas—H. H. Motter, McPherson.
Kentucky—E. T. Franks, Owensboro.
Louisiana—Clarence S. Hebert, New Orleans.
Maine—Frank J. Ham, Augusta.
Maryland—Galen L. Tait, Baltimore.
Massachusetts—George A. Bacon, Springfield.
Michigan—John D. Mangum, Marquette.
Minnesota—Gustav Lindquist, St. Paul.
Mississippi—Vacancy.
Missouri—W. L. Cole, Union.
Montana—O. M. Harvey, Livingston.
Nebraska—E. D. Beach, Lincoln.
Nevada—H. J. Humphrey, Reno.
New Hampshire—Dwight Hall, Dover.
New Jersey—Newton A. Bugbee, Trenton.
New Mexico—George R. Craig, Albuquerque.
New York—George A. Glynn, New York City.
North Carolina—Frank A. Linney, Boone.
North Dakota—Wm. Lemke, Fargo.
Ohio—N. H. Fairbanks, Springfield.
Oklahoma—Vernon Whiting, Pawhuska.
Oregon—Thomas Tongue, Jr., Hillsboro.
Pennsylvania—William E. Crow, Uniontown.
Rhode Island—Joseph P. Burlingame, Providence.

REPUBLICAN STATE CHAIRMEN—*Continued.*

South Carolina—Joseph W. Tolbert, Greenwood.
South Dakota—W. H. King, Mitchell.
Tennessee—H. H. Clemments, Knoxville.
Texas—Phil E. Baer, Paris.
Utah—W. D. Candland, Salt Lake City.
Vermont—J. Rolf Searles, St. Johnsburg.
Virginia—C. B. Slemp, Big Stone Gap.
Washington—S. A. Walker, Seattle.
West Virginia—W. E. Baker, Elkins.
Wisconsin—George A. West, Milwaukee.
Wyoming—T. Blake Kennedy, Cheyenne.

MISSOURI REPUBLICAN STATE PLATFORM.

The Republican party of Missouri, speaking through a convention of its representatives as provided by law, makes the following declaration of principles:

We favor the immediate and vigorous prosecution of the war to a complete and triumphant victory and to such terms of peace as shall be lasting and as shall insure liberty and justice in the world.

In every step of legislation pertaining to the war, the Republican party has, with enthusiasm and efficiency, given, without reservation, its full co-operation. Much of the pivotal legislation would have failed had it not been for the patriotic support of Republican members of Congress.

The successful prosecution and the vigorous termination of war will be accomplished the sooner if in the Congress of the United States, as well as in state and county offices, men are assembled whose loyalty and patriotism are beyond question, whose records indicate a patriotic willingness to serve, and who represent not a single political party, but who voice the will and conscience and judgment of all political parties, so that back of the President, from every state in the Union and in every section thereof, will be the united and co-operating power of all the people irrespective of party differences.

This is the hour of union and conference and co-operation, and a Congress representing all shades of political opinion, but in entire accord in the controlling necessity of a vigorous and triumphant prosecution of the war, is stronger both in legislation and in efficiency and in the promotion of public confidence than a Congress composed of members of any single political party can possibly be.

This is not a Democratic war nor a Republican war. It is our nation's war.

With this clear, dominant purpose of a complete and triumphant victory before us as the supreme and controlling motive of the campaign, we nevertheless recognize that after the war will come problems having to do with the care and development of our national industries, the reincorporation of the returning millions of soldier heroes into the business of the nation, and with the development of land and factories ready for their arrival. We further affirm that there are questions for which preparation must be made at this time, and that in this preparation the necessity of a protective tariff, wisely and justly administered in accordance with our own needs as a nation, is universally recognized. We call attention, however, to the fact that in the development of such a policy, both its wisdom and its efficiency can be far more safely trusted to those who have always advocated the principles upon which it rests rather than to that party which has in the past constantly opposed it.

We are in favor of prompt action by the members of the Legislature upon the amendment of the Federal Constitution with regard to prohibition. Their action should be taken in accordance with the wishes of their constituents and having in mind the paramount issue of the war, and the assembly should then promptly proceed to the consideration of the questions of finance and government that are so pressing in this state.

We favor the extension, by amendment to our Federal Constitution, or, if need be, by amendment to the State Constitution, of the right of franchise to women on precisely the same ground and to the same extent as to men, not only as a matter of abstract right, but in recognition as well of the heroic self-sacrifice and wonderful efficiency of American womanhood in this war.

We believe in generous provision for our soldiers and their families, both now and after the war, and pledge our representatives to promptly formulate plans by nonpartisan commissions by which the great unused land wealth of this nation and its immense industrial potentiality shall be made available for soldiers as alike just to the soldiers and advantageous to the nation.

We declare for good roads, for increased inland waterway transportation. for adequate merchant marine commensurate with our increased needs and sufficient to give to this nation the place upon the high seas which of right belongs to it.

We demand the enactment by the next General Assembly of a fair and adequate compensation law which will fully compensate the injured workman and legislation providing for such state insurance as will make most efficient the great and patriotic industrial power of our commonwealth.

We favor such legislation as will enable the citizens of the larger cities of our state to extend their boundaries on such terms as shall be satisfactory and fair to the cities and to the territories affected.

The recent Missouri Legislatures have been notoriously prodigal in the expenditures for unnecessary clerk hire. We insist, particularly at this time of national crisis, on expenditures being limited to actual necessity for the revision session.

We call the attention of the people of Missouri to the record of State Auditor George E. Hackmann during the time he has been in charge of that office. The accounts of the state have been safely guarded and promptly rendered and his conscientious compliance with the law, without fear or favor, has won for him the confidence of the entire people.

The Republican party pledges its loyalty to the cause of education in all its branches, and favors the enactment of such legislation as will automatically give more liberal support to the public schools, both rural and town, to the State University, School of Mines at Rolla, Agricultural College, normal schools, Lincoln Institute, and other schools supported by the state.

We believe in a more thorough academic preparation for our boys and girls in all schools supported at public expense; at the same time we urge in connection therewith thorough practical training, to the end that the graduates of our schools may be efficiently prepared for the affairs of life.

We believe that practical courses in patriotism and good citizenship at all times be taught in all our schools.

Realizing that the teacher is an important factor in the development of community activities, the Republican party of Missouri pledges itself to use every effort to secure adequate compensation for teachers, whether in the department of administrative work or of instruction.

We are in favor of a prompt and adequate reform in the taxation laws of this state, so that the needs of the state may be promptly provided for and the cost thereof be apportioned fairly and equitably among the people.

We favor such changes of law as will enable all soldiers and sailors absent from home in the service of their country to exercise the right of franchise.

We demand the repeal of zone system of postage, on the ground that it restricts the exchange of information among the people, and we favor the safeguarding of the franking privilege now so grossly abused for political purposes.

We pledge ourselves to home rule for the cities of St. Louis, Kansas City and St. Joseph, as well as for other communities in the state, and demand the repeal of all laws which delegate to the Governor of the state the right to interfere with or control self-government.

Honest elections being the foundation of representative government, we favor amending the primary law of this state so as to give a full and complete right of contest. We favor amending the penal statutes of this state so as to insure honest registration and honest voting at both primary elections and at general elections, and that legislation be enacted by which the people may be allowed to nominate by primary or convention—as they may prefer.

We favor an honest and fair redistricting of the state into congressional, senatorial, legislative and judicial districts, in accordance with the plain mandates of the state and federal laws, to the end that representative government may no longer be outraged in Missouri, and we denounce the unfair and un-American division into which this state has been divided.

The Republican party stands today, as it has stood since its organization, for human justice, equality before the law and equality of opportunity for all the people of state and nation, without regard to creed, race or color, and for the development of that spirit of citizenship which recognizes all loyal citizens as American citizens.

We pledge our candidates to an economic administration of state finances, to the elimination of wilful waste and extravagance which have so unfortunately characterized the Democratic administration of our state, and to the efficient conduct of state institutions.

REPUBLICAN ORGANIZATION.

(Jacob L. Babler, National Committeeman, St. Louis.)

REPUBLICAN STATE COMMITTEE.

Chairman	W. L. Cole	Union
Vice-chairman	Amos Gurley	Purdy
Secretary	Jesse W. Barrett	St. Louis
Assistant secretary	Conway Elder	St. Louis
Treasurer	W. S. Dickey	Kansas City

First District.

Dr. E. S. Brown	Edina
Dr. E. B. Clements	Edina

Second District.

Roy H. Monier	Carrollton
H. B. Gilfillan	Moberly

Third District.

C. G. Kavanaugh	Newhampton
C. B. Jones	Polo

Fourth District.

John Albus	St. Joseph
W. M. Rankin	Tarkio

REPUBLICAN STATE COMMITTEE—*Continued.*

Fifth District.

Fred Coon.....Kansas City
L. Hedrick.....Buckner

Sixth District.

W. H. Allen.....Clinton
J. W. Minks.....Collin

Seventh District.

H. D. Dow.....Sedalia
J. H. Denny.....Glasgow

Eighth District.

Geo. Wagner.....Jefferson City
Roy T. Davis.....Columbia

Ninth District.

W. L. Cole.....Union
H. M. Piper.....New London

Tenth District.

Fred Essen.....Clayton
E. W. Foristel.....St. Louis

Eleventh District.

Joseph Mogler.....St. Louis
A. S. Werremeyer.....St. Louis

Twelfth District.

L. C. Dyer.....St. Louis
Julius M. Weil.....St. Louis

Thirteenth District.

S. G. Nipper.....Potosi
Charles Hartshorn.....Elvins

Fourteenth District.

Charles Pratter.....Advance
W. E. Keltner.....Ozark

Fifteenth District.

Amos Gurley.....Purdy
T. J. Franks.....Joplin

Sixteenth District.

W. P. Elmer.....Salem
J. U. Pryor, Jr.....Hartville

REPUBLICAN COUNTY CENTRAL COMMITTEES.

Adair County.

Chairman—Ray C. Waddill.....Kirksville
Secretary—C. McC. Wilcox.....Kirksville
Treasurer—C. McC. Wilcox.....Kirksville
N. C. Brott.....Kirksville
C. H. Becker.....Kirksville
A. D. Risdon.....Kirksville
R. C. Waddill.....Kirksville
J. T. Curry.....Kirksville
A. H. Paul.....Brashear
L. Fisher.....Willmathsville
W. L. Rice.....Kirksville
Wm. Ditmars.....Greentop
W. E. Sivetts.....Novinger
M. C. Miller.....Connelsville
T. S. Dear.....Novinger
Jas. Sallade.....Stahl
G. W. Eitel.....Novinger
W. H. Wilkins.....Yarrow
G. W. Lacost.....Kirksville
G. W. Newton.....LaPlata
H. T. Wilson.....Brashear
Chas. Bruner.....Kirksville
S. K. Shumaker.....LaPlata
Dan Huston.....Gibbs
H. Webber.....Yarrow
Ray Moots.....Brashear

Andrew County.

Chairman—L. C. Cottrill.....Savannah
Secretary—C. A. Hartley.....Savannah
Treasurer—J. P. Lewellen.....Rosendale
W. E. West.....Bolckow
J. P. Lewellen.....Rosendale
Samuel Goforth.....Bolckow
E. M. Crockett.....Rea
A. W. Bonham.....Guilford
Eli Edwards.....Rea
F. B. Peters.....Rea
O. P. Ott.....Helena
T. B. Jones.....Savannah

Andrew County—Continued.

R. C. Mandler.....Cosby
C. W. Peterson.....Graham
Homer Gressly.....Rosendale
Fred Doersam.....Fillmore
A. M. Schrier.....Savannah
C. F. Hollmeyer.....St. Joseph
L. C. Cottrill.....Savannah
E. J. Blakeslee.....Savannah
Geo. W. Steeby.....Nodaway
Jno. Holcomb.....Amazonia
L. F. Schneider.....St. Joseph

Atchison County.

Chairman—W. M. Rankin.....Tarkio
Secretary—T. A. Laur.....Westboro
Treasurer—G. P. Donovan.....Rockport
Wm. Rankin.....Tarkio
T. A. Laur.....Westboro
G. B. Donovan.....Rockport
Wm. LaHue.....Langdon
J. B. Zuch.....Watson
B. D. Daulton.....Fairfax
Jas. Stewart.....Fairfax
W. H. Good.....Watson
Geo. Silence.....Rockport
Bliss Bailey.....Phelps City
H. A. Smith.....Burlington Junction

Audrain County.

Chairman—E. R. Taft.....Mexico
Secretary—G. G. Ridgeway.....Mexico
Treasurer—Harry Householder.....Mexico
Benj. Hill.....Farber
E. C. Kennon.....Laddonia
H. E. Christrup.....Laddonia
F. Kellerhalls.....Benton City
James Barker.....Benton City
H. Householder.....Mexico
Clyde Ellis.....Molino
C. S. Waggoner.....Centralia

REPUBLICAN COUNTY CENTRAL COMMITTEES—*Continued.*

Audrain County—*Continued.*

Sol Woodring.....Centralia
Chas. Householder.....Thompson
B. B. Daniel.....Thompson
L. W. Roberts.....Mexico
E. R. Taft.....Mexico
L. McF. Gamble.....Mexico
Rube Markwell.....Mexico
E. L. Cass.....Mexico
A. T. Ankrum.....Mexico
M. T. Vandergrift.....Mexico
Arthur Holmes.....Mexico

Barry County.

Chairman—M. E. Gillioz.....Monett
Secretary—Bert Robbins.....Monett
Treasurer—J. S. McQueen.....Monett
C. L. Still.....Seligman
J. M. Gurley.....Butterfield
N. O. Bassett.....Purdy
Cleo Wilder.....Exeter
F. Cornman.....Jenkins
A. M. Henderson.....Monett
Wm. McPhail.....Purdy
M. Hawkins.....Mineral Springs
M. E. Gillioz.....Monett
E. Folger.....Monett
S. A. Chappell.....Monett
Pete Scott.....Monett
Tom Carney.....Flat Creek
W. E. Williams.....Aurora
A. F. Ryder.....Pioneer
Jno. Pennell.....Verona
U. S. Lane.....Purdy
E. B. Brock.....Mano
J. A. Brock.....Shell Knob
U. L. Barnes.....Seligman
E. C. Horton.....Washburn
J. S. McQueen.....Wheaton
H. C. Bryant.....Golden
F. Kueschel.....Peirce City
E. N. Feador.....Cassville

Barton County.

Chairman—F. D. W. Arnold.....Lamar
Secretary—C. R. Joyce.....Lamar
Treasurer—Thos. Egger.....Lamar
B. F. Overman.....Iantha
Frank Curless.....Liberal
O. D. Comer.....Pittsburg, Kan.
B. A. Gibbs.....Milford
Zeno Hughes.....Lamar
A. C. Mann.....Lamar
C. A. Gould.....Irwin
Carritt Snip.....Arcadia, Kan.
F. E. Jones.....Lamar
F. Longernecker.....Lamar
W. E. Patterson.....Lamar
J. A. Griesel.....Golden City
Melvin Ridgeley.....Jasper
J. G. Gilmartin.....Iantha

Bates County.

Chairman—J. R. Baum.....Butler
Secretary—W. O. Atkeson.....Butler

Bates County—*Continued.*

Treasurer—John O. App.....Adrian
Will Douglas.....Urich
P. F. Cowgill.....Altoona
J. O. App.....Adrian
Geo. Lacey, Sr.....Adrian
H. D. Richey.....Merwin
C. E. Crumley.....Amsterdam
Oscar Hand.....Adrian
W. H. Long.....Adrian
W. H. Ramsey.....Montrose
J. B. Whitehead.....Adrian
A. H. Keen.....Spruce
Glen DeWeese.....Butler
T. S. Harper.....Amoret
R. W. Barton.....Amoret
J. C. Doolittle.....Foster
J. L. Cope.....Rich Hill
T. J. Morgan.....Butler
Henry Fisher.....Appleton City
Lon Varner.....Appleton City
J. N. McDavitt.....Rockville
J. Elmer Jones.....Rockville
J. W. Bobbit.....Sprague
E. H. Hirni.....Rockville

Benton County.

Chairman—C. E. Puthuff.....Warsaw
Secretary—F. M. Brady.....Warsaw
Treasurer—F. M. Brady.....Warsaw
Samuel Brashears.....Avery
T. V. Harvey.....Fairfield
S. C. McClain.....Warsaw
C. E. Puthuff.....Warsaw
J. W. Hurd.....Warsaw
David Kidwell.....Fristoe
J. I. Wilson.....Edwards
I. B. Scott.....Edwards
J. H. Behrens.....Mt. Hulda
J. H. Meyer.....Mt. Hulda
A. E. Wright.....Cole Camp
C. H. Junge.....Cole Camp
D. Brady.....Cole Camp
E. L. Harvey.....Windsor
P. L. Brady.....Warsaw
Joe Downing.....Warsaw

Bollinger County.

Chairman—J. K. Wells.....Marble Hill
Secretary—Ralph DeWitt.....Marble Hill
Treasurer—Ralph DeWitt.....Marble Hill
C. H. Meyers.....Lutesville
C. C. Rhodes.....Bessville
G. W. Smith.....Patton
Louis Lix.....Lixville
T. A. Wallace.....Marble Hill
J. K. Wells.....Marble Hill
R. L. Vance.....Glen Allen
Jacob Hughes.....Greenbrier

Boone County.

Chairman—Roy T. Davis.....Columbia
Secretary—C. W. Loomis.....Columbia
Treasurer—C. W. Loomis.....Columbia
Joseph Riggs.....Sturgeon

REPUBLICAN COUNTY CENTRAL COMMITTEES—*Continued.*

Boone County—*Continued.*

H. A. Niemeyer.....Hartsburg
Stanley Hamm.....Centralia
Issachir Noe.....Hallsville
Roy T. Davis.....Columbia
F. H. Russell.....Columbia
P. S. Woods.....Columbia

Buchanan County.

Chairman—William H. Kueker....St. Joseph
Secretary—Harry Darnell.....St. Joseph
Acting treasurer—William H. Kueker...
.....St. Joseph
St. Joseph—Charles Barnett. 1616 N. 3rd St.
St. Joseph—Harry H. Darnell.1315 N. 13th
St. Joseph—Frank M. Lemmon...605 N. 5th
St. Joseph—William H. Kueker.519 N. 20th
St. Joseph—Charles A. Johnson.626 S. 14th
St. Joseph—Frank W. Brand....416 S. 22nd
St. Joseph—Edward Kolbe.....2124 S. 9th
St. Joseph—Wm. Swafford..2624 Sacramento
St. Joseph—William H. Sherman.....
.....3901 Terrace Ave.
Agency—John H. Gerkin.....Agency
Bloom—Abram C. Grace.....DeKalb
Center—Melvin Onstot.....St. Joseph
Crawford—A. E. Isaacson.....St. Joseph
Jackson—C. H. Manville.....Agency
Lake—Wm. Crossfield.....Rushville
Marion—Thomas W. Davis.....Easton
Platte—J. H. Ottinger.....Frazier
Rush—Thomas Merritt.....Rushville
Tremont—R. E. Trotter.....Gower
Wayne—Wm. Robertson.....St. Joseph
Washington—William Koch.....St. Joseph

Butler County.

Chairman—E. E. Whitworth....Poplar Bluff
Secretary—J. W. Wolpers.....Poplar Bluff
Treasurer—W. W. Turner.....Poplar Bluff
W. H. Kershner.....Poplar Bluff
R. LeGrand.....Ellsinore
E. E. Whitworth.....Poplar Bluff
J. L. Talley.....Broseley
J. H. Maddux.....Hendrickson
Jess Wisecarver.....Upalika
C. M. Harwell.....Upalika
A. G. Seypohltowsky.....Poplar Bluff
Sam Wright.....Rombauer
Walter Zoll.....Rombauer
J. E. Houts.....Harviell
C. A. Biggs.....Neelysville
W. E. Helm.....Neelysville
J. C. Jones.....Nye
I. M. Cox.....Harviell
W. J. Jones.....Harviell
R. M. Waggoner.....Neelysville
M. L. Deaton.....Vastus
Louis Ogle.....Qulin
J. H. Gonterman.....Kerns

Caldwell County.

Chairman—Sidney D. Frost.....Kingston
Secretary—E. B. Russell.....Breckenridge
Treasurer—D. T. Toomay.....Braymer

Caldwell County—*Continued.*

E. B. Russell.....Breckenridge
Glen Boutwell.....Nettleton
Sam F. Cook.....Hamilton
Herbert Housel.....Kidder
Sidney D. Frost.....Kingston
Geo. Waggoner.....Kingston
Ernest Schneiter.....Cowgill
J. C. Swindler.....Braymer
David Toomay.....Braymer
A. F. McCray.....Cowgill
Chas. B. Jones.....Polo
J. D. Van Olinda.....Polo

Callaway County.

Chairman—Fred D. Williams.....Fulton
Secretary—L. D. Thompson..New Bloomfield
Treasurer—J. L. Erwin.....Fulton
Fred D. Williams.....Fulton
L. D. Thompson.....New Bloomfield
B. B. Thurmond.....Auxvasse
W. G. Kimbrell.....Fulton
Jesse Deardorff.....Bachelor
J. C. Erwin.....Steedman
L. H. Swaney.....McCredie
Collier Thomas.....Carrington
W. W. Wagers.....New Bloomfield
C. H. Dunn.....Hatton
J. E. Neff.....Bachelor
Chas. Shiffler.....Fulton
S. O. Sneathern.....Tebbetts
T. T. Smith.....Stephens
Theo. Pooley.....Holt Summit
Merle Mirts.....Guthrie
R. G. Crawford.....McCredie

Camden County.

Chairman—W. O. Esther.....Linn Creek
Secretary—W. G. Nelson.....Linn Creek
Treasurer—Jno. M. Farmer.....Linn Creek
Lee Hurt.....Climax Springs
B. H. Manes.....Stoutland
Wess Winfrey.....Toronto
J. W. Farmer.....Linn Creek
W. O. Esther.....Linn Creek
G. A. Green.....Macks Creek
J. A. McGuire.....Decaturville

Cape Girardeau County.

Chairman—H. H. Haas.....Cape Girardeau
Secretary—J. H. C. Kerstner.....Jackson
Treasurer—Geo. H. Meyer.....Jackson
F. J. Tacke.....Oak Ridge
Hy. W. Shoults.....Old Appleton
F. E. Kies.....Jackson
H. H. Haas.....Cape Girardeau
Hy. J. Brinkopf.....Cape Girardeau
Chas. Dankel.....Jackson
Peter Hanschen.....Gordonville
W. M. Lester.....Bufordville
O. A. Seibert.....Jackson
A. E. Poinsett.....Whitewater
F. Clippard.....Whitewater
C. H. Maevers.....Egypt Mills
H. J. Weiss.....Jackson

REPUBLICAN COUNTY CENTRAL COMMITTEES—*Continued.*

Cape Girardeau County—*Continued.*

B. F. Sides.....Pocahontas
H. E. Davis.....Fruitland
A. J. Hitt.....Allenville
Ed Northdruft.....Allenville
A. Winkler.....Oak Ridge
J. W. Riemann.....Millersville

Carroll County.

Chairman—A. G. Rahmoeller.....Carrollton
Secretary—Ben S. Hein.....Carrollton
Treasurer—T. A. Vandergrift.....Carrollton
A. G. Rahmoeller.....Carrollton
R. H. Moview.....Carrollton
J. W. Higgenbottom.....Carrollton
S. A. Clark.....Carrollton
H. E. Lewellen.....DeWitt
W. N. Smith.....Miami Station
G. Hollister.....DeWitt
Geo. M. Craig.....Bosworth
M. Barkhart.....Wakenda
W. P. Harlan.....Carrollton
Robt. Simpson, Sr.....Bosworth
C. L. Shinn.....Hale
Chas. Valbracht.....Carrollton
W. H. Rosenberry.....Bogard
Geo. Garner.....Tina
J. E. Williams.....Carrollton
J. N. Harbert.....Carrollton
Ed. Crockett.....Carrollton
Henry Liller.....Carrollton
W. T. Wallingford.....Dawn
Harry Fulcher.....Norborne
K. W. Bolin.....Norborne
Frank DeLany.....Norborne
C. O. Cherry.....Norborne
G. G. Repine.....Dawn

Carter County.

Chairman—G. F. Taylor.....Ellsinore
Secretary—Garry H. Yount.....Van Buren
Treasurer—Geo. Ellis.....Fremont
G. F. Taylor.....Ellsinore
T. C. Dorris.....Chilton
J. M. Barnes.....Ellsinore
Luther Hoskins.....Van Buren
C. C. Ellis.....Fremont

Cass County.

Chairman—Joseph Volle.....Harrisonville
Secretary—Chas. A. Hayes.....Harrisonville
Treasurer—Chas. A. Hayes.....Harrisonville
C. W. Pitcher.....Archie
Wm. Patterson.....Garden City
J. L. Dunlap.....Pleasant Hill
D. H. Kirk.....Garden City
Chester Myres.....Freeman
Homer Baty.....Drexel
J. T. Sullivan.....Harrisonville
W. G. Ward.....Drexel
A. Ledbetter.....Garden City
J. T. Kenagy.....Gunn City
Jno. Morrison.....Drexel
E. Miller.....Belton
F. Smart.....Harrisonville

Cass County—*Continued.*

J. A. Roush.....Strasberg
H. S. Pedicard.....Raymore
S. W. Wade.....Creighton
W. F. Smith.....Garden City
C. Edie.....West Line
R. Stroud.....Peculiar
Harry Dwilbiss.....Cleveland

Cedar County.

Chairman—A. J. Swingle...Eldorado Springs
Secretary—Joe Summers.....Stockton
Treasurer—Claude Davis.....Stockton
J. H. Obryant.....Stockton
B. F. Abbot.....Dunnegan
W. Larew.....Stockton
J. E. Neely.....Pleasant View
F. M. Deerdorff.....Jerico Springs
J. W. Summers.....Stockton

Chariton County.

Chairman—F. Bion McCurry.....Salisbury
Secretary—R. W. Bennecke.....Brunswick
Treasurer—C. O. Sterner.....Keytesville
J. D. Sharp.....New Cambria
F. H. Meyer.....Dalton
R. W. Bennecke.....Brunswick
Jno. Bachtel.....Brunswick
Sam Heiman.....Forest Green
G. W. Parks.....Hamden
Wm. McConnell.....Marceline
U. A. House.....Sumner
C. O. Sterner.....Keytesville
Wm. Temple.....Rockford
B. P. Chapman.....Mendon
S. H. Porter.....Hamden
W. G. Dickson.....Dalton
F. B. McCurry.....Salisbury
N. Clair.....Mendon
R. P. Price.....Triplett
F. L. Downs.....Triplett
W. H. Conrad.....Prairie Hill
H. H. Strickland.....Rothville

Christian County.

Chairman—Tom R. Moore.....Ozark
Secretary—Dr. J. F. Roper.....Sparta
Treasurer—J. F. Adams.....Ozark
C. E. Purdy.....Billings
J. E. Fugitt.....Clever
Almus Thompson.....Wilson Creek
Linzie Shipman.....McCracken
Thos. Dye.....Sparta
C. D. McCafferty.....Nixa
Henry Applegate.....Keltner
F. Melton.....Witty
I. T. Workman.....Chadwick
W. R. Alexander.....Garrison
Geo. Anderson.....Rogersville
Robt. Rathburn.....Bruner
Jno. Munger.....Sparta
John Hilton.....Spokane
Elbert Thomas.....Ozark
L. Magors.....Highlandville

REPUBLICAN COUNTY CENTRAL COMMITTEES—*Continued.*

Clark County.

Chairman—J. P. Scott.....Kahoka
Secretary—Leon Crawford.....Kahoka
Treasurer—Leon Crawford.....Kahoka
A. R. Dross.....Alexandria
John Woods.....Gregory
C. C. Murray.....Alexandria
Arch McNally.....Kahoka
J. P. Edwards.....Revere
Roy Hobson.....Kahoka
L. E. Moore.....Kahoka
I. J. Wilson.....Farmington, Ia.
Wm. Thompson.....Wyaconda
A. E. Crandall.....Wyaconda
J. L. Johnston.....Luray

Clay County.

Chairman—W. E. Templeton.....
.....Excelsior Springs
Secretary—Geo. Riddle.....Kearney
Treasurer—Sam Diemer.....Liberty
E. B. Iden.....Smithville
Charles Rhodus.....Kearney

Clinton County.

Chairman—A. C. Hartell.....Plattsburg
Secretary—Wm. Porter.....Plattsburg
Treasurer—Wm. Porter.....Plattsburg
A. C. Hartell.....Plattsburg
C. B. Fagin.....Lathrop
Fred Parks.....Converse
Max R. Wiley.....Cameron
W. H. Cartmill.....Grayson
C. C. Shuster.....Gower
Elmer Davis.....Perrin
Cy Williams.....Lathrop

Cole County.

Chairman—Geo. W. Wagner...Jefferson City
Secretary—Dr. J. P. Porth.....Jefferson City
Treasurer—Ben F. Schuetz....Jefferson City
A. J. Bauer.....Jefferson City
Joe Livingston.....Jefferson City
Geo. McFadden.....Jefferson City
Ben F. Schuetz.....Jefferson City
Dr. J. P. Porth.....Jefferson City
Wm. Turbett.....Jefferson City
D. F. Calfee.....Jefferson City
Chas. Gasche.....Jefferson City
Geo. W. Wagner.....Jefferson City
E. A. Favier.....Jefferson City
Jos. Hadwick.....Jefferson City
J. W. Fisher.....Jefferson City
Henry Englebrecht.....Jefferson City
Hy. Weckenberg.....Osage City
John Kremer.....Osage City
J. D. Cole.....Centertown
H. H. Backers.....Elston
Jno. S. Leslie.....Russellville
C. L. Farris.....Russellville
Mike Beursmeyer.....St. Thomas
Emil Raithel.....Brazito
A. J. Musick.....Eugene

Cooper County.

Chairman—W. M. Rowe.....Boonville
Secretary—L. E. Nicewaner.....Boonville
Treasurer—Ellis Davis.....Boonville
W. M. Rowe.....Boonville
Edgar Rudolph.....Bunceton
J. H. Oswald.....Boonville
Chas. G. Hull.....Otterville
E. S. Shoemaker.....Wooldridge
J. D. Barrow.....Bunceton
W. B. Kella.....Blackwater
Ed Sly.....Speed
Roger Kirschner.....Otterville
T. O. Haley.....Prairie Home
Asa Hendrick.....Clarksburg
A. W. Talley.....Pilot Grove
C. F. Smith.....Blackwater

Crawford County.

Chairman—H. H. Kappleman.....Bourbon
Secretary—S. H. Sweetin.....Cuba
Treasurer—J. L. Naugle.....Cuba
C. Collier.....Davisville
R. G. Beesley.....Steelville
W. P. Clonts.....Steelville
Albert Hamilton.....Cuba
Jas. Gorman.....Wesco
Eber Sappington.....Hinch

Dade County.

Chairman—J. H. Harris.....Lockwood
Secretary—A. C. Griffith.....Greenfield
Treasurer—R. H. Merrill.....Greenfield
J. B. Stevenson.....Lockwood
A. C. Griffith.....Greenfield
Ollie Maberry.....Greenfield
E. L. Vaile.....Lockwood
J. H. Harris.....Lockwood
C. E. Lyons.....Lockwood
J. B. Vanhooser.....Aldrich
J. E. Maze.....Aldrich
W. B. Beasley.....Arcola
J. W. Lewis.....Everton
L. S. Wheeler.....Dadeville
W. R. Dye.....Everton
J. A. Piddock.....Lockwood
J. W. Griffin.....Pennsboro
P. P. Marsh.....S. Greenfield
Andrew Hembree.....Greenfield

Dallas County.

Chairman—P. A. Bennett.....Buffalo
Secretary—Dr. R. Richey.....Urbana
Treasurer—Jas. A. Bonner.....Buffalo
R. A. Marsh.....Buffalo
J. A. Atchley.....Louisburg
Dr. R. Richey.....Urbana
J. S. Morton.....Lead Mine
W. E. Barclay.....Lead Mine
Thos. Sturdivant.....Plad
C. D. Gaunt.....Long Lane
M. J. Gann.....Conway
G. W. Bennett.....Charity
W. H. Jefferies.....Fairgrov
P. A. Bennett.....Buffal

REPUBLICAN COUNTY CENTRAL COMMITTEES—*Continued.*

Daviess County.

Chairman—Moses Mann.....Gallatin
Secretary—A. R. Maffitt.....Gallatin
Treasurer—Joe McElvain.....Gallatin
Ramus Cole.....Jamesport
F. R. Brown.....Jamesport
W. H. Briant.....Jameson
J. K. Eads.....Lock Springs
A. R. Maffitt.....Gallatin
R. T. Keck.....Gallatin
H. C. Scott.....Gallatin
W. A. Smith.....Pattonsburg
Harley Harrah.....Jameson
John Zentz.....Pattonsburg
L. E. Morrison.....Winston
Moses Mann.....Gallatin
C. E. Triem.....Winston
S. J. Dunlap.....Breckenridge
Jas. Chambers.....Coffey

DeKalb County.

Chairman—B. L. Folks.....Maysville
Secretary—W. H. Harrison.....Maysville
Treasurer—E. G. Robinson.....Maysville
I. F. Riggs.....Weatherby
J. F. Meek.....Maysville
B. L. Folks.....Maysville
Robt. Thompson.....Maysville
F. R. Dill.....Osborn
G. S. Gunderson.....Maysville
Wm. R. Bradford.....Cameron
Robt. Burnette.....Fairport
C. A. Stewart.....Maysville
A. E. Ebersold.....Union Star
Harry Taylor.....Clarksdale
Joe Brown.....Amity
A. J. Babbitt.....Clarksdale
E. W. Kibbey.....Stewartsville

Dent County.

Chairman—W. P. Elmer.....Salem
Secretary—O. H. Crosse.....Salem
Treasurer—Frank Key.....Salem
A. E. Dye.....Salem
S. F. Bryant.....Salem
A. J. Clinton.....Salem
A. J. Flatt.....Lenox
E. C. Comstock.....Lecoma
Jasper Manning.....Salem
T. H. Johns.....Salem
F. L. Clark.....Salem
M. G. Garrison.....Salem
D. B. Ball.....Stone Hill
H. E. Cope.....Gladden
U. G. Walker.....Sligo
Geo. Porter.....Anutt
Geo. W. Gray.....Ross
J. P. Kensler.....Salem
W. D. Gregory.....Salem
Jas. Leonard.....Salem
W. J. Teague.....Stone Hill
Roman Sellars.....Howes Mill
Tom Leonard.....Montauk
Jas. Gorman.....Montauk
F. Hilderbrand.....Gladden
Stewart Warfel.....Bunker

Douglas County.

Chairman—J. A. G. Reynolds.....Ava
Secretary—C. A. Harndon.....Ava
Treasurer—V. A. Dobyns.....Ava
David A. Collins.....Hebron
Geo. Hood.....Topaz
F. M. Kelley.....Mountain Grove
E. C. Crearkey.....Richville
D. W. Coble.....Phlegeton
J. H. Barker.....Vanzant
Walter Heath.....Bertha
C. H. Hutchinson.....Cold Springs
J. H. McMurtey.....Mountain Grove
R. H. Donald.....Rippee
J. H. Roper.....Vera Cruz
J. R. McIntosh.....McComb
Felda Davis.....Girdner
C. J. Spurlock.....Larissa
W. F. Huffman.....Mansfield
J. A. G. Maxwell.....Smallett
J. A. G. Reynolds.....Ava
C. A. Harndon.....Ava
Newt Barnes.....Roy
C. C. Davis.....Pansy
R. G. McCullough.....Tigris
A. H. Walker.....Witty
Marion Spencer.....Ongo

Dunklin County.

Chairman—Joe Cash.....Kennett
Secretary—W. C. Huffman.....Kennett
Treasurer—Luther Conrad.....Campbell
Chas. Cash.....Clarkton
Chas. Harper.....Cardwell
Walter Ruffen.....Hornersville
Dr. J. A. Shivers.....Malden
J. W. Asher.....Gibson

Franklin County.

Chairman—W. D. Schaffner.....Bergen
Secretary—Arthur Rusche.....Washingtor
Treasurer—H. W. Wergis.....New Haven
Alfred Buchholz.....New Haven
C. C. Rau.....Pacific
F. W. Viemann.....Pacific
Wm. O. Wilson.....Elmont
L. P. Ware.....Leslie
Otto Kober.....Catawissa
Wm. Cole.....Robertsville
F. P. Weatherford.....St. Clair
O. Wall.....Marlton
C. A. Cuno.....New Haven
H. F. Rohlfing.....New Haven
J. H. Fisher.....Sullivan
Aug. Glaser.....Sullivan
Henry Werges.....New Haven
Ed. Hebbeler.....New Haven
E. F. Helmedach.....St. Clair
Aug. Hoffman.....Lonedell
Hugo Muench.....Washington
Louis Cleve.....Union
A. Kramolowsky.....Union
O. F. Schulte.....Washington

REPUBLICAN COUNTY CENTRAL COMMITTEES—*Continued.*

Gasconade County.

Chairman—Alonzo Tubbs.....Owensville
Secretary—Geo. A. Ruedinger.....Hermann
Treasurer—C. H. Buddemeyer....Owensville
Henry Rothfuchs.....Hermann
Geo. A. Ruedinger.....Hermann
Max Radtke.....Morrison
C. K. Meyer.....Morrison
Fritz Schaepperkoeter.....Mt. Sterling
Aug. H. Laubert.....Mt. Sterling
John J. Miller.....Swiss
R. W. Deppe.....Swiss
Alonzo Tubbs.....Owensville
A. P. Karstodt.....Rosebud
C. H. Buddemeyer.....Owensville
Wm. H. Uffman.....Owensville
C. A. Stockton.....Owensville
Wm. H. Sassman.....Bland
J. W. Kemper.....Bland
C. G. Sewall.....Bland
Jas. H. Taylor.....Owensvile
B. F. Murphy.....Owensville

Gentry County.

Chairman—Sam C. Killam.....Albany
Secretary—T. F. Morris.....Stanberry
Treasurer—Thos. Brown.....King City
Sam C. Killam.....Albany
T. F. Morris.....Stanberry
Thos. Brown.....King City
J. W. Dills.....Albany
J. H. Filbert.....Stanberry
Orville Brown.....McFall
L. Higginbotham.....Albany
L. W. Denny.....New Hampton

Greene County.

Chairman—O. E. Gorman.....Springfield
Secretary—J. W. Tippin.....Springfield
Treasurer—Martin L. Howard....Springfield
W. R. Evans.....Springfield
Jerry W. Owens.....Springfield
W. L. Myers.....Springfield
John Mack.....Springfield
Arthur R. Lee.....Springfield
Geo. Abernathy.....Springfield
Homer East.....Springfield
H. J. Headlee.....Springfield
C. A. Tupper.....Springfield
Frank Carr.....Springfield
E. A. Marks.....Springfield
B. J. Diemer.....Springfield
John Wester.....Springfield
W. J. Witherspoon.....Springfield
E. E. Nurss.....Springfield
Ed. Steury.....Springfield
G. W. Tippin.....Springfield

Grundy County.

Chairman—John W. Schooler.....Trenton
Secretary—D. C. McVay.....Trenton
Treasurer—Geo. H. Hubbell.....Trenton
Burl Shelton.....Galt
Samuel Todd.....Galt
Wm. Borders.....Dunlap

Grundy County—*Continued.*

J. E. Thomas.....Laredo
J. E. Wolf.....Trenton
J. G. Barnes.....Tindall
J. D. Wilson.....Spickard
Roy Robbins.....Spickard
Dennis Thompson.....Trenton
E. W. Fulkerson.....Brimson
John Hubbard.....Madison
Geo. Curtice.....Hickory
Dick Hatfield.....Trenton
Roscoe Cavanaugh.....Trenton

Harrison County.

Chairman—William Johnson..New Hampton
Secretary—Archibald Solomon.New Hampton
Treasurer—W. C. Baldwin.....Bethany
Floyd Eberhardt.....Gilman City
Richard Renfro.....Bethany
C. L. Taylor.....Mt. Moriah
C. E. Oden.....Cainesville
D. M. Merefield.....Blythedale
R. F. Richardson.....Blythedale
Elbert S. Miner.....Ridgeway
H. D. Grinstead.....Ridgeway
Chas. L. Cole.....Bethany
Frank Mendenhall.....Coffey
F. O. Vandivert.....Bethany
Worth Vandivert.....Bethany
Rupert Beeks.....Bethany
I. A. German.....Eagleville
J. C. McWhinney.....Eagleville
Walton E. Todd.....Hatfield
L. N. Meredith.....Martinsville
W. C. Baldwin.....Bethany
Wm. Johnson.....New Hampton
L. E. Meyer.....McFall

Henry County.

Chairman—H. L. Ross.....Clinton
Secretary—P. A. Cowan.....Clinton
William Cahill.....Windsor
G. A. Shepherd.....Calhoun
Carl Tillman.....Clinton
James Paul.....Clinton
W. S. Ward.....Blairstown
L. B. McKean.....Blairstown
J. B. Collidge.....Urich
G. A. Johnson.....Clinton
Fred Keck.....Clinton
H. G. Ross.....Clinton
Perce Bolinger.....Clinton
J. N. Doss.....Roseland
C. L. Peake.....Roseland
John Henry.....Clinton
John P. Lawson.....Ladue
E. B. Hunt.....Montrose
Shade Morris.....Montrose
George Ogan.....Montrose
R. L. Thompson.....Brownington

Hickory County.

Chairman—E. F. Cox.....Jordan
Secretary.....
Treasurer.....

REPUBLICAN COUNTY CENTRAL COMMITTEES—*Continued.*

Hickory County—*Continued.*

Richard Ward.....Cross Timbers
D. R. Carbaugh.....Jordan
H. E. Shumate.....Preston
J. J. Hostetler.....Quincy
Len G. Mallonee.....Pittsburg
B. L. Coon.....Hermitage
J. K. Moore.....Wheatland
A. M. Carter.....Wheatland
Dee Blair.....Weaubleau

Holt County.

Chairman—W. R. Swope.....Mound City
Secretary—Frank Cottier.....Mound City
Treasurer—J. A. Williams.....Forbes
Frank Walker.....Bigelow
Milton Brumbaugh.....Maitland
H. L. Everson.....Forest City
B. J. Hilley.....Oregon
Henry Atkire.....Oregon
R. S. Brown.....Mound City
John Beasley.....Fortescue
J. C. Morris.....Oregon
Emmett Gaffney.....Craig

Howard County.

Chairman—W. C. Plains.....Fayette
Secretary—Lionel Davis.....Fayette
Treasurer—Lionel Davis.....Fayette
W. C. Plains.....Fayette
W. C. Denney.....Armstrong
Henry Schnell.....Glasgow
Harry Bateman.....New Franklin
C. S. Blackmar.....New Franklin
D. B. Smith.....Fayette
G. T. Hargis.....Higbee
S. G. Andrews.....Higbee

Howell County.

Chairman—Chas. Ferguson...Willow Springs
Vice-chairman—Wm. S. Morgan..West Plains
Secretary—C. F. Funkhouser....West Plains
Treasurer—S. R. Laswell.....West Plains
W. S. Morgan.....West Plains
B. B. Tabor.....West Plains
Jos. Lair.....Amy
C. K. Brown.....Pomona
Joe Krause.....Carson
Ben Alexander.....Koshkonong
G. M. Gearley.....Grimmett
John Boss.....Peace Valley
W. S. Bolerjack.....Mountain View
W. S. Kenaga.....Peace Valley
H. I. Robbins.....Hutton Valley

Iron County.

Chairman—Jos. Forshee.....Ironton
Secretary—H. G. Harrison.....Des Arc
Treasurer—E. R. Hartzell.....Enough
F. M. Adams.....Goodland
J. J. Phillips.....Belleview
L. L. Schmidt.....Des Arc
W. O. Reed.....Chloride
A. J. Babcock.....Belleview
W. H. Webb.....Bixby

Iron County—*Continued.*

O. Brooks.....Bixby
W. Vandell.....Redmondville
A. L. Schwab.....Ironton
W. H. Tapley.....Arcadia

Jackson County.

Chairman—C. C. Madison.....Kansas City
Secretary—James Summers.....Kansas City
Treasurer—Henry C. Page.....Kansas City

Kansas City—
W. E. Rivenburg.....320 W. 11th St.
W. T. Lawrence.....905 Main St.
Chas. E. Lawson.....1111 W. 18th St.
Jno. Z. Sterrett.....1710 Jefferson St.
G. W. Duvall.....2902 Terrace St.
Wm. P. Wolf.....3746 Wyoming St.
Oscar Magunson.....1605 W. 43rd St.
Jno. H. Crandall.....39 E. 52nd St.
Jacob C. Hannon.....590 Troost Ave.
Jos. Cuzardo.....1017 Admiral Blvd.
Nathan Becker.....915 Holmes St.
John J. Shay.....1025 Cherry St.
Elmer E. Phipps.....314 Wabash Ave
P. H. McKinley.....340 Thompson Ave.
Harry P. Kochler.....1414 Paseo
Wm. P. Hueston.....1514 S. 11th St.
Paul R. Spicer.....3500 S. 10th St.
C. L. Wolfe.....3010 Durham Ave.
Bert G. Butler.....2703 Garfield Ave.
C. Chester Jones.....3222 Victor St.
Elmer E. Freeman.....3015 Walnut St.
Fred W. Dabney.....1806 E. 24th St.
Henry C. Page.....3709 Walnut St.
D. D. Dutton.....721 Commerce Bldg.
Ira S. Gardner.....6923 Monroe Ave.
Ralph H. Hoag.....4030 Virginia Ave.
Jas. R. Taylor.....3125 Park Ave.
Walter H. Hesler.....2633 Monroe Ave.
W. L. Shockley.....2342 Norton Ave.
A. F. Roby.....2318 Mersington Ave.
A. J. Haslitt.....121 S. White Ave.
Watson W. Williams....3915 Scarritt Ave.
C. C. Madison.....Commerce Bldg.
A. L. Curran.....Independence
J. M. Pate.....Hickman Mills
A. L. Hill.....Hickman Mills
Granville S. Hawes.....Oak Grove
William Hord.....Grain Valley
Jas. V. Cline.....Oak Grove
Wm. Ally.....Lees Summit
Harvey W. Storms.....Lees Summit
John Hansen.....Little Blue
G. A. Diechmann.....Levasy
Thos. J. Hedsick.....Buckner
Fred Dryden.....Lees Summit
Troy L. Crane.....Lees Summit

Jasper County.

Chairman—Lon L. Ashcraft.....Carthage
Secretary—W. F. Maring.....Carthage
Treasurer—W. B. Kane.....Carthage
Geo. Leiman.....Sarcoxie
Jas. D. Roper.....Sarcoxie
J. T. Burks.....Larussell

REPUBLICAN COUNTY CENTRAL COMMITTEES—*Continued.*

Jasper County—*Continued.*

Carl Spencer.....Reeds
F. D. Holmes.....Reeds
I. R. Bawbell.....Golden City
D. C. Follmer.....Carthage
L. E. Snyder.....Reeds
C. S. Swihart.....Carthage
W. H. Black.....Carthage
J. W. Spence.....Carthage
Claude Burkholder.....Carthage
J. N. Setser.....Carterville
Mac Logan.....Carthage
J. F. Reidhaar.....Carthage
J. D. Carter.....Carthage
Ed. L. Smith.....Carthage
L. L. Ashcraft.....Carthage
A. E. Allen.....Carthage
B. L. Van Hoose.....Carthage
J. G. Berry.....Alba
Bert Webb.....Jasper
E. Buxton.....Alba
T. C. Ozbun.....Medoc
W. A. Cline.....Carthage
Robt. Callison.....Medoc
G. A. Sellers.....Asbury
H. A. Ayers.....Oronogo
Samuel Dye.....Oronogo
E. V. Getz.....Purcell
A. J. Todd.....Carterville
James Gibson.....Neck City
A. L. Privett.....Alba
Geo. G. Bayless.....Carterville
J. A. Jackson.....Carterville
J. E. Stutts.....Carterville
C. A. Baltzell.....Carterville
S. F. Hoffman.....Webb City
Lewis H. Bash.....Webb City
Wade German.....Webb City
Frank Bradshaw.....Webb City
F. G. Smart.....Webb City
C. Elam Hall.....Webb City
Roy Bryant.....Prosperity
J. T. Garrison.....Duenweg
C. A. Shimmons.....Joplin
C. Smith.....Joplin
Howard Snow.....Carl Junction
D. G. Evans.....Carl Junction
V. Johnson.....Asbury
Chas. Holt.....Carl Junction
Allen Dixon.....Joplin
Edw. Mallet.....Joplin

Joplin:
Frank Sowder.....2106 Virginia Ave.
B. F. Herron.....1505 Penn. Ave.
D. H. Kirk.....506 Park
S. C. Cobine.....213 8th St.
C. J. Sparrow.....1905 Central Ave.
S. H. Patterson.....824 Broadway
J. M. Lane.....533 N. Moffett
Geo. Yocum.....1418 West "A"
W. B. Kane.....119 Moffett Ave.
Luther McGee.....224 N. Wall St.
C. C. Spencer.....519 Frisco Bldg.
J. C. Ammerman.....626 Main St.
Harry J. Mead.....119 W. 2nd St.

Jasper County—*Continued.*

Joplin—*Continued.*
Geo. G. Brader.....1023 Moffett Ave.
Tom Jackson.....1824 Sergeant Ave.
B. F. Malang.....2021 Moffett Ave.
Bert Blizzard.....2327 Anna Baxter St.
B. J. Johnson.....13th and Roosevelt
V. B. Coop.....Chitwood
W. J. Stephens.....Joplin

Jefferson County.

Chairman—R. A. Marsden.....Hillsboro
Secretary—W. E. Crow.....DeSoto
Treasurer—Jno. F. Walthers.....DeSoto
W. W. Thompson.....Hillsboro
George Huck.....Crystal City
Oscar Brockman.....High Ridge
J. F. Walther.....DeSoto
Chas. J. Diedler.....Kimmswick
W. F. Halter.....DeSoto

Johnson County.

Chairman—R. J. Grover.....Warrensburg
Secretary—Ed. T. Webb.....Centerview
Treasurer—L. J. Schofield.....Warrensburg
Geo. S. Poage.....Centerview
Ed. T. Webb.....Centerview
S. S. Shoemaker.....Chilhowee
J. W. Martin.....Blairstown
T. J. Coffman.....Columbus
A. C. Fitch.....Centerview
W. H. Parrott.....Knobnoster
J. E. Foster.....Knobnoster
W. C. Bridgewater.....Fayetteville
Dave Heizer.....Warrensburg
Millard Hobbs.....Holden
J. N. Hutchinson.....Kingsville
J. R. Stevens.....Knobnoster
H. Lynde.....Windsor
G. L. Duncan.....Kingsville
C. H. Funk.....Holden
G. N. Curnutt.....Montserrat
J. H. Owen.....Warrensburg
O. G. Boisseau.....Holden
Lon Hank.....Holden
A. G. Taylor.....Warrensburg
James Shoemaker.....Leeton
J. S. Raber.....Holden
John Sheller.....Latour
C. A. Kanoy.....Warrensburg
F. W. Taggert.....Warrensburg
John C. Foster.....Knobnoster
W. C. Knaus.....Knobnoster
R. J. Grover.....Warrensburg
L. J. Schofield.....Warrensburg

Knox County.

Chairman—Dr. Chas. Brown.....Edina
Secretary—Geo. H. Hickman.....Edina
Treasurer—Geo. H. Hickman.....Edina

Laclede County.

Chairman—Charles Vernon.....Lebanon
Secretary—J. E. McKesson.....Lebanon
Treasurer—E. J. DeMuth.....Lebanon

REPUBLICAN COUNTY CENTRAL COMMITTEES—*Continued.*

Laclede County—*Continued.*

Arthur Deberry.....Sleeper
Walter Esther.....Dove
John Digby.....Lyons
A. L. Dougan.....Pine Creek
F. H. Morgan.....Loyalty
Chas. Vernon.....Lebanon
J. M. Honey.....Stoutland
C. D. Rippy.....Lebanon
C. A. Vickers.....Lebanon
Eugene Berry.....Lebanon
Sam Schmallhorst.....Conway
W. C. Hillme.....Conway

Lafayette County.

Chairman—U. G. Phetzing.....Lexington
Secretary—D. W. Sherman.....Lexington
Treasurer—D. W. Sherman.....Lexington
U. G. Phetzing.....Lexington
J. F. Ritter.....Wellington
D. F. Spore.....Odessa
Jno. Drexel.....Odessa
Geo. Scott.....Higginsville
Butler Thomas.....Corder
Theo. L. Bartman.....Concordia
Wm. Schreiman.....Alma

Lawrence County.

Chairman—E. A. Smith.....Mt. Vernon
Secretary—C. E. Boucher.....Mt. Vernon
Treasurer—O. P. Moody.....Mt. Vernon
Aurora—
1st—Larry Brunk.....Aurora
2nd—J. N. Reynolds.....Aurora
3rd—Lon Chumbley.....Aurora
B. P.—I. D. McCullah.....Marionville
Lawrenceburg—Geo. Miller.....Everton
Lincoln—W. A. Wilson.....Miller
Green—J. W. Roberts.....Miller
Red Oak—W. O. Boyd.....Bowers Mill
Bowers Mill—E. Seneker.....Stotts City
Mt. Pleasant—O. P. Moody.....Peirce City
Pierce—C. H. Purdy.....Peirce City
Freistatt—Walter Davis.....Monett
Spring River—Don Lee.....Verona
Hoberg—D. E. Strait.....Mt. Vernon
S. Mt. Vernon—E. A. Smith.....Mt. Vernon
N. Mt. Vernon—Tom Gardner...Mt. Vernon
Stotts City—Frank Pruitt.....Stotts City
Halltown—Thos. Clarkson.....Ash Grove
Forest Park—John Mulkey.....Monett
Turnback—U. S. Goodman.....Halltown

Lewis County.

Chairman—W. A. Mussetter.....LaGrange
Secretary—A. W. Selway.....Williamstown
Treasurer—A. W. Selway.....Williamstown
Union—W. A. Mussetter.....LaGrange
Reddish—A. W. Selway.....Williamstown
Canton—J. W. Starr.....Canton
Charles Colino.....Monticello
Highland—John A. Davis.....Ewing
Lyon—Charles Van Tress.....Monticello
LaBelle—J. A. Richmond.....LaBelle
W. S. Raypholtz.....LaBelle

Lincoln County.

Chairman—S. R. McKay.....Troy
Secretary—Roy Campbell.....Troy
Treasurer—A. L. Monroe.....Hawk Point
S. R. McKay.....Troy
Allie Monroe.....Hawk Point
C. W. Robertson.....Briscoe
M. W. Sitton.....Corso
W. A. Ulery.....Elsberry
Roy Campbell.....Troy
J. W. Parks.....Silex
J. H. Meyer.....Foley
W. H. Reynolds.....Eolia
Frank Krieg.....Ethelyn
N. L. Dunert.....Truxton

Linn County.

Chairman—T. G. Banning.....Brookfield
Secretary—C. E. Lambert.....Brookfield
Treasurer—W. B. Flowers.....Meadville
J. L. Davis.....North Salem
W. S. Simpson.....St. Catherine
C. T. Grice.....Purdin
J. W. Jones.....Browning
Stewart Marsh.....Brookfield
Sam Burch.....Brookfield
J. D. Mendenhall.....Brookfield
T. G. Banning.....Brookfield
W. C. Hughs.....Bucklin
Walter Paterson.....Purdue
W. J. Penhale.....Purdue
W. J. Pridemore.....Browning
Geo. W. Anderson.....Laclede
R. C. Mullen.....Lemons
Ray Bigger.....Marceline
Floyd Newman.....Marceline
G. A. Bigger.....Marceline
Ed. Disney.....Marceline
J. M. Morgan.....New Boston
W. B. Flowers.....Meadville
A. W. Payne.....St. Catherine
E. Kennedy.....St. Catherine

Livingston County.

Chairman—A. R. Coburn.....Chillicothe
Secretary—J. H. Reynolds.....Chillicothe
Treasurer—W. A. Eylenberg.....Chillicothe
H. S. Hall.....Hale
A. W. Burnsides.....Hale
Dr. Geo. Carpenter.....Utica
Andy Prager.....Chillicothe
Willis Cole.....Sampsel
Jabin Donovan.....Chula
Byrd Hamblin.....Ludlow
Paul M. Dameril.....Mooresville
Robt. L. Fifer.....Chula
O. Pond.....Chillicothe
Albert Holman.....Sampsel
A. E. Lowie.....Wheeling
C. T. Moser.....Chillicothe
A. T. Weatherby.....Dawn
Wm. Eylenberg.....Chillicothe
Elton L. Marshall.....Chillicothe
G. A. Crammer.....Chillicothe
Miles Elliott.....Chillicothe
Geo. Yeomans.....Chillicothe

REPUBLICAN COUNTY CENTRAL COMMITTEES—*Continued.*

Livingston County—*Continued.*

J. F. Reed.....Chillicothe
Chas. Patterson.....Chula
W. S. Kline.....Chula
C. M. Drake.....Avalon

McDonald County.

Chairman—J. E. Taylor.....Anderson
Secretary—Claib E. Duval.....Pineville
Treasurer—T. W. Roberts.....Goodman
J. E. Taylor.....Anderson
A. P. Owen.....Goodman
John Cook.....Seneca
H. E. Westcott.....Powell
C. B. Matteson.....Cyclone
E. J. Dyer.....Goodman
C. E. Davis.....Noel
T. W. Roberts.....Goodman
Owen Parnell.....Anderson
J. H. Nance.....Anderson
H. C. Schell.....Mountain
J. C. Kelley.....Pineville
H. C. Prater.....Lanagan
G. M. Nichols.....Southwest City
C. C. Harrison.....Rocky Comfort
W. A. Anglin.....Jane

Macon County.

Chairman—Nat M. Lacy.....Macon
Secretary—Chas. L. Farrar.....Macon
Treasurer—Dr. W. P. Howland.....Macon
Ten Mile—Chas. Varns.....Atlanta
Jackson—Chas. Yetter.....Atlanta
Johnston—W. A. Nixon.....LaPlata
Narrows—J. J. King.....Excello
Macon—
1st ward—Dave Whitcomb.....Macon
2nd ward—Nat M. Lacy.....Macon
3rd ward—Chas. Burkhart.....Macon
4th ward—Riley Lucas.....Macon
Hudson—W. E. Sherman.....Macon
Hudson—W. P. Pile.....Macon
Eagle—H. E. Farmer.....Atlanta
Lyda—George Barnett.....LaPlata
LaPlata—
1st ward—W. T. Robinson.....LaPlata
2nd ward—J. F. Hamel.....LaPlata
East Chariton—F. C. Chope.....Ardmore
West Chariton—Ed Summers.....Bevier
South Bevier—John Summers.....Bevier
North Bevier—Chas. Sagaser.....Bevier
Bevier—
1st ward—Ralph Scovil.....Bevier
2nd ward—Robert Richards.....Bevier
Liberty—John Fisher.....Bevier
Independence—R. E. Burton.....Atlanta
Richland—J. P. Foster.....LaCrosse
Morrow—Y. R. Evans.....Callao
Callao—J. W. Ayers.....Callao
East Valley—Chas. Grimshaw.....Callao
West Valley—R. J. Jones.....New Cambria
East Walnut—Oral Howell.....Elmer
West Walnut—George Anspaugh.....Elmer
South Easley—H. H. Henderson.....Elmer
North Easley—H. G. Montgomery...Gifford

Macon County—*Continued.*

East Lingo—J. E. Gilliland....New Cambria
Russell—E. L. Williams.....New Cambria
White—I. C. Kelso.....Ethel
Drake—F. M. Denison.....Ethel
Round Grove—Walter Clark.....Anabel
Middle Fork—John Shockey.....Macon

Madison County.

Chairman—C. U. Davis.....Fredericktown
C. U. Davis.....Fredericktown
Chas. Belken.....Fredericktown
John Hanson.....Fredericktown
Joseph Shelton.....Fredericktown
John Rice.....Fredericktown
Sim Graham.....Fredericktown
Wade McKinnis.....Fredericktown
Henry Senter.....

Maries County.

Chairman—W. R. Ferrell.....Vienna
Secretary—J. A. Bassett.....Vienna
F. J. Keep.....Vienna
Wm. G. Painter.....Belle
D. N. Gardner.....Vichy
Wm. R. Snodgrass.....Lindell
J. R. Evans.....Dixon
Geo. Butcher.....Tavern
C. E. Gray.....Van Cleve

Marion County.

Chairman—John Dreyer.....Hannibal
Secretary—Joe O'Hern.....Hannibal
Treasurer—L. O. Osterhout.....Hannibal
R. D. Ryan.....Hannibal
C. E. Rendlen.....Hannibal
John Dreyer.....Hannibal
C. Buckly.....Hannibal
H. E. Saxberry.....Hannibal
Wm. Jones.....Hannibal
F. J. Bernhard.....Palmyra
Wm. Ihrig.....Withers Mills
J. H. Webber.....Hannibal
G. W. Disher.....Monroe City
W. Summers.....Philadelphia
R. W. Johnston.....Nelsonville
John Schaller.....Palmyra

Mercer County.

Chairman—Grant Duble.....Princeton
Secretary—N. L. Melton.....Princeton
Treasurer—Orrin Callaway.....Ravanna
Grant Duble.....Princeton
N. L. Melton.....Princeton
J. T. Matthews.....Saline
Henry Rushton.....Mercer
Ed Gloshern.....Mercer
Lon Golden.....Spickard
W. A. Brush.....Modena
J. A. Stewart.....Mill Grove
Orrin Callaway.....Ravanna

Miller County.

Chairman—Elmer E. Hart.....Eldon
Secretary—Byron Bunker.....Eldon
Treasurer—W. S. Spearman.....Tuscumbia

REPUBLICAN COUNTY CENTRAL COMMITTEES—*Continued.*

Miller County—*Continued.*

W. S. Spearman.....Tuscumbia
E. E. Hart.....Eldon
Byron Bunker.....Eldon
Chas. Flaugher.....Tuscumbia
W. F. Hensley.....Iberia
W. P. Hale.....Brumley
John Mertens.....Marys Home

Mississippi County.

Chairman—Harry S. Roberts....East Prairie
Secretary—J. H. Chunn.....East Prairie
Treasurer—E. H. Presson.....Charleston
Tywappity—S. P. Loebe.....Charleston
Long Prairie—Wm. Childress.....Bertrand
St. James—Wm. H. Grissom....East Prairie
Mississippi—John Young.....Crosno

Moniteau County.

Chairman—L. L. Carter.....California
Secretary—A. J. Thomas.....Tipton
Treasurer—Emil Freiber.....California
Walker—L. L. Carter.....California
Linn—John Zahler.....Jamestown
Harrison—U. S. Henderson.....Barnett
Burris Fork—J. W. Stegner.....Enon
Pilot Grove—E. M. Bayne.....Fortuna
Moreau—A. C. Sappington.....Clarksburg
Willow Fork—A. J. Thomas.....Tipton

Monroe County.

Chairman—W. E. Flanders.....Paris
Secretary—Thos. E. Sparks.....Holliday
Treasurer—J. S. Walters.....Stoutsville
W. E. Flanders.....Paris
A. L. Phillips.....Paris
Thos. E. Sparks.....Holliday
Jeff Holder.....Madison
Daniel Krembs.....Holliday
A. M. Luttrell.....Madison
Frank Snyder.....Santa Fe
J. S. Walters.....Stoutsville
L. D. Markin.....Monroe City
Evan Smith.....Monroe City

Montgomery County.

Chairman—H. F. Krueger..Montgomery City
Secretary—J. W. Gill.....Montgomery City
Treasurer—Chas. Porter...Montgomery City
Chas. Porter.....Montgomery City
H. F. Krueger.....Montgomery City
Jno. M. Dowling.....Rhineland
Wm. F. Cuncliffe.....Rhineland
Elmer Wagoner.....Middleton
W. S. Floyd.....Middleton
Dan Mills.....Wellsville
Wm. Schultz.....Wellsville

Morgan County.

Chairman—Hugh Slocum.....Versailles
Secretary—Geo. E. Hubbard.....Versailles
Treasurer—W. A. Bell.....Versailles
Moreau—Hugh Slocum.....Versailles
Mill Creek—C. H. Burns.....Syracuse
Richland—F. C. Page.....Florence

Morgan County—*Continued.*

Haw Creek—H. A. Harrel.....Stover
Buffalo—Roy Myers.....Versailles
Osage—Ira B. Williams.....Versailles

New Madrid County.

Chairman—C. S. Hale.....Morehouse
Secretary—W. W. Largent.....Portageville
Treasurer—Peter Smith.....New Madrid
C. C. Stewart.....Mathews
D. A. Childs.....Mathews
R. E. Stinson.....Malden
E. N. Blackman.....Parma
R. D. Hoover.....Mathews
Clarence York.....Sikeston
W. T. Poe.....Point Pleasant
J. R. Holland.....Marston
Geo. A. Babcock.....Marston
Wm. Smith.....Linda
Geo. V. Montague.....New Madrid
Peter Smith.....New Madrid
F. B. Rausch.....Morehouse
C. S. Hale.....Morehouse
C. W. Stevenson.....Lilbourn
O. B. Coats.....Lilbourn
W. W. Largent.....Portageville
E. C. Haines.....Portageville
Jake Desgranges.....Hough
John Day.....Hough

Newton County.

Chairman—C. E. Curtice.....Neosho
Secretary—H. S. Bales.....Neosho
Treasurer—B. H. Caruthers.....Neosho
Benton—A. H. Green.....Granby
Benton—H. T. Arwood.....Neosho
Berwick—J. B. Boyne.....Newtonia
Buffalo—L. E. Blankenship.....Neosho
Buffalo—Elmer Lankford.....Seneca
Dayton—Walter Buzzard.....Racine
Dayton—S. M. Martin.....Neosho
Five Mile—Franklin Gilstrap.....Racine
Five Mile—M. F. Melton.....Racine
East Franklin—A. L. Marrs.....Newtonia
West Franklin—G. M. Campbell.....Stella
Granby—U. G. Winchester.....Granby
Granby—Z. T. Jennings.....Granby
Marion—M. E. Floyd.....Diamond
Marion—D. L. Hitt.....Diamond
Neosho—S. H. Keller.....Neosho
Neosho—C. E. Curtice.....Neosho
Newtonia—Chas. B. Neill.....Newtonia
Newtonia—Vester Tanner.....Stark City
Seneca—Thomas G. Buxton.....Seneca
Seneca—Sam Dunham.....Seneca
Shoal Creek—C. A. Morsman.....Saginaw
Shoal Creek—Oscar Johnson.....Joplin
Van Buren—C. L. Horner.....Wentworth
Van Buren—John Merrill, Jr.....Wentworth
West Benton—L. B. Benton.....Neosho
West Benton—J. F. Eller.....Neosho

Nodaway County.

Chairman—J. F. Hull.....Maryville
Secretary—H. L. Ramie.....Maryville
Treasurer—Arch Frank.....Maryville

REPUBLICAN COUNTY CENTRAL COMMITTEES—*Continued.*

Nodaway County—*Continued.*

A. P. Skeed.....Clearmont
S. A. Roach.....Barnard
Frank C. Wilson.....Quitman
Henry H. Russell.....Hopkins
E. R. Goodpasture.....Graham
A. J. Roof.....Parnell
I. A. Goodson.....Ravenwood
C. J. Merrigan.....Clyde
E. K. Bailey.....Elmo
J. C. Spahr.....Skidmore
J. W. Praisewater.....Burlington Junction
W. R. Tilson.....Maryville
Wilbur C. Smith.....Pickering
J. Vince Pugh.....Guilford
E. F. Woodward.....Arkoe

Oregon County.

Chairman—Henry M. Williams.....Alton
Secretary—Arthur Rice.....Thayer
Treasurer—Arthur Rice.....Thayer
Jim Blackley.....Bardley
John Woods.....Alton
L. McArthur.....Gatewood
Ray Davis.....Couch
A. G. Roberts.....Wilderness
J. M. Willard.....Rover
R. M. Hitt.....Koshkonong
Heck Floyd.....Thomasville
J. O. Dotson.....Alton
W. B. Fortune.....Myrtle
E. D. Dethrow.....Couch
R. G. Beatty.....Thayer
Wm. Thresher.....Alton
H. M. Williams.....Alton

Osage County.

Chairman—Jno. W. Vosholl.....Linn
Secy. and Treas.—T. A. Dubroullet.....Linn
J. W. Vosholl.....Linn
J. W. Hoffman.....Chamois
Alex Verdot.....Bonnots Mill
Gerhard Plassmeyer.....Westphalia
H. W. Schweer.....Meta
J. L. Ridenhour.....Summerfield

Ozark County.

Chairman—Jno. C. Harlin.....Gainesville
Secy. and Treas.—Hugh Layton...Gainesville
H. C. Houser.....Oakmound
Pink Russell.....Dora
D. N. Bushong.....Sycamore
R. A. Harris.....Brixey
F. M. James.....Almartha
Freeman Piland.....Noble
G. W. Trent.....Thornfield
Chas. Gaulding.....Nottinghill
C. E. Hale.....Theodosia
S. T. Edmonds.....Isabella
J. U. Ford.....Pontiac
Jno. Pitcock.....Gainesville
Frank Swain.....Bakersfield
J. W. Patillo.....Dawt

Pemiscot County.

Chairman—B. L. Guffy.....Hayti
Secretary—Paul L. Horner.....Caruthersville
Treasurer—Carl F. Bloker.....Caruthersville
Fred Rowe.....Hayti
Paul Horner.....Caruthersville
Carl F. Bloker.....Caruthersville
Joe Little.....Holland
W. P. Bestor.....Holland
W. P. Robertson.....Deering
Pearl Holt.....Braggadocio
C. E. Stoffer.....Netherlands
Jess McAnnally.....Faust
S. D. Jackson.....Portageville
Tom Suddarth.....Swifton
R. J. Ford.....Portageville
T. N. Rolen.....Portageville
W. O. Kearney.....Cooter
Isaac McKay.....Douglas
P. E. Bussert.....Wardell
J. H. Tant.....Wardell
O. Liles.....Caruthersville
Ernest Liles.....Caruthersville
Frank McCollum.....Pascola
T. R. Cole.....Pascola
W. W. Hennings.....Caruthersville
E. E. Watson.....Caruthersville
Henry Horton.....Steele
W. M. Cooper.....Steele

Perry County.

Chairman—Ralph D. Killian.....Perryville
Secretary—Samuel Bond.....Perryville
Treasurer—Joseph F. Fenwick.....Perryville
Henry Heimbokel.....Clearyville
Jasper Hager.....Pointrest
Dr. Edward M. Lottes.....Altenburg
Theo. F. M. Goehring.....Frohna
Allen Curry.....Perryville
Ralph D. Killian.....Perryville
Henry W. Biehle.....Biehle
T. B. Lohberg.....Perryville
Martin Eggers.....Seventysix
Emanuel Bachmann.....Farrar
Wm. L. Smith.....St. Marys
Joseph Grass.....Perryville
Prince C. Hudson.....Perryville
Charles J. Eugas.....Yount
Charles M. Springer.....Longtown
Arthur C. Kasten.....Uniontown

Pettis County.

Chairman—H. W. Meuschke.....Sedalia
Secretary—H. D. Dow.....Sedalia
Treasurer—John McLaughlin.....Sedalia
Ed Younger.....Nelson
W. F. Raines.....Nelson
J. G. Thomas.....Beaman
T. J. Raines.....Hughesville
Wesley Lower.....Longwood
E. M. Pottinger.....Hughesville
A. H. Ream.....Hughesville
M. F. Watson.....Sedalia
John Witig.....Houstonia

REPUBLICAN COUNTY CENTRAL COMMITTEES—*Continued.*

Pettis County—*Continued.*

R. S. Lower.....Houstonia
W. H. Ferguson.....Houstonia
George Janisch.....Houstonia
A. D. Teter.....Sweet Springs
W. E. Teter.....Lamonte
Chas. Mathews.....Lamonte
I. A. Cross.....Lamonte
P. C. Watts.....Lamonte
R. P. Peterson.....Dresden
J. S. Eckles.....Hughesville
Arthur Wassman.....Hughesville
Grant Thomas.....Beaman
Ward Kellerman.....Smithton
A. R. Bohon.....Smithton
C. A. Selken.....Smithton
Levi Overmeier.....Sedalia
W. C. Ewers.....Green Ridge
J. L. Purchase.....Green Ridge
J. W. Rice.....Lamonte
Jas. McCampbell.....Green Ridge
J. A. Morrow.....Green Ridge
W. S. Bell.....Windsor
L. L. Miller.....Green Ridge
R. E. Floyd.....Green Ridge
A. W. Winch.....Windsor
C. W. Yankee.....Sedalia
R. F. Wadleigh.....Sedalia
Brian McGee.....Springfork
J. W. Coffey.....Springfork
Fred Brewer.....Mora
Fred Schlesselman.....Mora
George Callis.....Hughesville
Wm. Brandhorst.....Hughesville
McKinley Eckles.....Lamonte
E. B. Hilman.....Sedalia

Phelps County.

Chairman—W. E. Ten Eyck.....St. James
Secretary—C. A. Haney.....St. James
Treasurer—W. F. Houk.....Newburg
Arlington—W. F. Houk.....Newburg
Cold Springs—Alfred Livingston..Elk Prairie
Dawson—L. J. Rinehart.....St. James
Dillon—Loy King.....Rolla
Liberty—W. T. Wilkins.....Newburg
Miller—J. C. Romine.....Macedonia
Meramec—Ira Parry.....Norman
Rolla—J. Ellis Walker.....Rolla
Spring Creek—J. H. Pillman....Spring Creek
St. James—W. E. Ten Eyck.....St. James

Pike County.

Chairman—V. Hendricks.....Bowling Green
Secretary—E. B. Harkrider.....Louisiana
Buffalo—C. B. Genz.....Louisiana
Calumet—B. F. Wells.....Clarksville
Cuivre—Valentine Hendrick..Bowling Green
Hartford—H. W. Morris.....Hartford
Indian—J. G. Chamberlain.....Curryville
Peno—S. D. Steele.....Frankford
Spencer—D. E. Dean.....Spencersburg
Salt River—H. B. Clavel.....Ashburn
Prairieville—Ed Beal.....Eolia

Platte County.

Chairman—J. H. Turner.....Weston
Secy.-Treas.—A. Termier.....Platte City
Weston—James Turner.....Weston
Weston—R. D. How.....Weston
Marshall—William Kyle, Sr.....Weston
Green—H. A. Lamar.....Weston
Preston—I. P. Hopkins.....Edgerton
Carroll—A. Termier.....Platte City
Pettis—H. B. Hamilton.....Parkville
Waldron—A. J. Babcock.....Waldron
Lee—Harry Baker.....Platte City

Polk County.

Chairman—J. M. Leavitt.....Bolivar
Secy. and Treas.—Jos. W. Gravely....Bolivar
W. H. Ragsdale.....Halfway
Chas. Boos.....Halfway
H. H. Hopper.....Dunnegan
J. C. Flint.....Cliquot
Geo. Thayer.....Flemington
A. F. Jones.....Goodson
Avis Hawkins.....Goodson
W. L. Mitchell.....Aldrich
W. H. Swingle.....Bolivar
A. J. Stufflebam.....Humansville
W. T. Purselley.....Brighton
W. J. Lough.....Morrisville
J. G. Brown.....Fairplay
John Burke.....Bolivar
J. M. Leavitt.....Bolivar
A. A. Alley.....Pleasant Hope
W. W. Lightfoot.....Polk
W. H. McPheeters.....Polk
Jack Sherrow.....Aldrich
Chas. L. Hamilton.....Morrisville

Pulaski County.

Chairman—A. C. Goss.....Crocker
Secy. and Treas.—W. C. Cowan.....Richland
R. D. Rhea.....Dixon
Geo. M. Reed.....Waynesville
W. C. Cowan.....Richland
J. M. George.....Big Piney
J. A. Davis.....Waynesville

Putnam County.

Chairman—Lee Robbins.....Unionville
Secretary—P. D. Greggers.....Unionville
Treasurer—G. E. McCutchen.....Unionville
George Lane.....Worthington
P. V. Hart.....Coatesville
W. S. Mullins.....Mendota
Elmer Probasco.....Unionville
C. A. Leonard.....Lemons
Lee Robbins.....Unionville
I. P. Berry.....Powersville
J. E. Kopfer.....Lemons
A. H. Lowery.....Lucerne
C. E. Baker.....Unionville
Geo. Statton.....Powersville

REPUBLICAN COUNTY CENTRAL COMMITTEES—*Continued.*

Ralls County.

Chairman—Jos. W. Elliott.....New London
Secy. and Treas.—Ed Dorman...New London
J. W. Elliott.....New London
W. W. Epperson.....Center
Chas. Hedburg.....Huntington
Ed Boyd.....Center
Henry Lenox.....New London
Frank Norris.....Perry
Elmer Herman.....New London

Randolph County.

Chairman—H. B. Gilfillan.....Moberly
Secretary—Dr. C. F. Burkhalter.....Higbee
Treasurer—P. H. Shivell.....Moberly
H. B. Gilfillan.....Moberly
C. F. Burkhalter.....Higbee
J. R. Collins.....Jacksonville
Edwin Dennis.....Jacksonville
J. R. Mabee.....Huntsville
T. R. Mayo.....Clifton Hill
Finis Dameron.....College Mound
W. J. Martin.....Moberly
J. C. Sims.....Cairo
Roy Quinn.....Yates
A. H. Robertson.....Clark
W. J. Stamm.....Moberly
P. H. Shivell.....Moberly
E. Y. Keyter.....Moberly
John Melton.....Moberly

Ray County.

Chairman—Perry L. Lebold.....Lawson
Secretary—Dr. E. L. Ellis.....Orrick
Treas.—William G. Odell...Excelsior Springs
James M. Francis.....Rayville
Perry L. Lebold.....Lawson
Dr. E. L. Ellis.....Orrick
Robert Walker.....Camden
Wm. Howe.....Hardin
Ben Clevenger.....Lawson

Reynolds County.

Chairman—J. M. Russell.....Centerville
Secretary—Samuel Hopkins.....Centerville
Treasurer—Jno. McMurry.....Ellington
R. Hughes.....Edge Hill
Emory Coleman.....Lesterville
G. K. Roberts.....Corridon
John McMurray.....Ellington
Burt Bales.....Ellington

Ripley County.

Chairman—H. C. White.....Doniphan
Secretary—Geo. S. Green.....Naylor
Treasurer—A. L. Dizmang.....Poyner
A. L. Ray.....Pratt
A. L. Dizmang.....Poyner
F. E. Smelser.....Doniphan
S. L. Osborn.....Acorn
T. G. Hancock.....Doniphan
T. J. Chestnut.....Bennett
J. R. Drane.....Bardley
M. D. Little.....Briar Creek
Geo. S. Green.....Naylor
Frank Doherty.....Ponder

Ripley County—*Continued.*

Ezra Adams.....Oxly
E. A. Green.....Naylor
Prince Brooks.....Grandin
J. B. Dodd.....Gatewood

St. Charles County.

Chairman—E. L. Renno.....St. Charles
Vice-chairman—W. T. Brown.. ..West Alton
Secretary—Robert Beste.....St. Charles
Treasurer—John C. Brown.....Wentzville
City of St. Charles—
1st ward—Wm. F. Weinrich....St. Charles
2nd ward—E. L. Renno.....St. Charles
3rd ward—Robert Beste.....St. Charles
4th ward—Edward Rechter....St. Charles
St. Charles—J. Herman Meers...St. Charles
Femme Osage—L. W. Haupt.....Matson
Callaway—J. H. Kessler.....New Melle
Dardenne—August Oberle....Weldon Spring
Cuivre—John C. Brown.....Wentzville
Portage—W. T. Brown.....West Alton
St. Charles Twp.—
Wm. Weidey, Jr.....Boschertown
Fred Mueller.....Elm Point
Gus Bull.....Black Jack
L. C. Saeger.....Friedens
George Moehlenkamp.....Harvester
Callaway—
Henry Mencher.....Dalhoff
John Giessmann.....Oakdale
J. H. Kessler.....New Melle
Portage—
Geo. Meyer.....Orchard Farm
N. Kluesner.....Black Walnut
Henry Bastean.....Machens
Florence Bradshaw.....West Alton
Wilson St. Cir.....Portage Des Sioux
Femme Osage—
Wm. Osthoff.....Augusta
C. W. Tepker.....Schluersburg
Louis Holt.....Femme Osage
John Sitz.....Matson
Alvin Muhm.....Defiance
Cuivre—
J. C. Brown.....Wentzville
Stephen Boehmer.....Flint Hill
Albert Grabenhorst.....St. Paul
Geo. W. Reimeier.....Foristell
Charles Bastean.....Josephville
Dardenne—
Frank J. Pfarr.....Hamburg
N. P. Zeyer.....Howell
Henry Pfeiffer.....Cottleville
Wm. Jaeger.....Weldon Spring
Emil Marsheineke.....St. Peters
E. K. Harris.....Dardenne

St. Clair County.

Chairman—W. W. Lawton.....Osceola
Secretary—Geo. W. Davies.....Osceola
Treasurer—D. C. Nesbit.....Lowry City
J. W. Miller.....Appleton City
D. C. Nesbit.....Lowry City
F. G. Naylor.....Lowry City
W. Ira Garnett.....Osceola

REPUBLICAN COUNTY CENTRAL COMMITTEES—*Continued.*

St. Clair County—*Continued.*

J. W. Minks.....Collins
J. W. Wingfield.....Gerster
C. E. George.....Vista
J. H. Souther.....Iconium
W. J. Wood.....Iconium
Magnus Cockrell.....Appleton City
W. W. Lawton.....Osceola
Henry Allinson.....Rockville
J. W. Carter.....Roscoe
S. J. Harran.....Tiffin
Smith Hoover.....Taberville
R. G. Minks.....Collins

St. Francois County.

Chairman—Carr Hartshorn.....Elvins
Secretary—W. E. Coffer.....Farmington
Treasurer—W. A. Johnson.....Flat River
Big River—A. D. Politte.....Blackwell
Marion—Elbert Hall.....French Village
Iron—Fred Oehler.....Bismarck
Liberty—Albert Belken.....Knoblick
Pendleton—Wm. Rosenstingle.....Doe Run
Perry—Geo. A Nees.....Bonne Terre
Randolph—Carr Hartshorn.....Elvins
St. Francois—D. H. Cameron.....Flat River

Ste. Genevieve County.

Chairman—Henry Herzog....Ste. Genevieve
Secretary—F. J. A. Ernst.....Ste. Genevieve
Treasurer—John W. Schwent..Ste. Genevieve
E. S. Lawbaugh.....St. Marys
John C. Gordon.....Farmington
Chas. L. Hopkins.....Farmington
Henry Herzog.....Ste. Genevieve
Jos. L. Eisenbeis.....Bloomsdale

St. Louis County.

Chairman—John F. Wilman..University City
Secretary—Harry Kassebaum.....Mattese
Treasurer—Albert Whermeyer.....Clayton
Central Twp.—
Committeeman, John F. Wilman.....
.....University City
Webster Groves—Gilbert McClure....
.....Webster Groves
Wellston—Fred Stille.....Wellston
Vinita Park—Edw. P. Clark, Jr...Clayton
Stratmann—Wm. Dierberg...Creve Coeur
Shrewsbury—John Rohde..Shrewsbury Pk.
Page Ave—W. W. Benson.....6303 Page
Overland Park—C. Reinemer....Overland
Old Orchard—Wm. Drienhoffer.....
.....Webster Groves
Midland—James Pettey.....Midland
Maryland Heights—Henry Boden....
.....Overland
Maplewood—Walter Bamber..Maplewood
Home Heights—J. A. Brewer....Overland
Garfield—W. Goeke.....Pine Lawn
Des Peres—A. Schumaker. Webster Groves
DeHodiamont—Chas. Unger.....
.....University City
Daby Hill—Henry Luckel.....Daby Hill
Clayton—Nick Bender.....Clayton
Carsonville—Al Stuckman.....Normandy

St. Louis County—*Continued.*

Central Twp.—
Big Bend—Chas. Stiel.....Maplewood
Belleview—Douglas Lewis.....Belleview
Rock Hill—Vincent McQuillian.....
.....Webster Groves
University City—John F. Willman...
.....University City
St. Ferdinand Twp.—
Committeeman—Albert Whermeyer....
.....Clayton
Jennings—Wm. Weibrath.....Jennings
Black Jack—Louis Poggemueller....Baden
Bridgeton—Wm. Wellinghoef....Angulum
Bonfils—Fred Hollenberg.....Anglum
Prospect Hill—Franke Toelle.....Baden
Ferguson—Henry Bangard.....Ferguson
Judge John Weithaupt.....Florisant
Bonhomme Twp.—
Committeeman—Geo. Priess....Manchester
Baldwin—Henry Reiss.....Valley Park
Valley Park—Henry Srohm....Valley Park
Fenton—John Koch.....Fenton
Meramec H'lds—Henry C. Hoffman..
.....Kirkwood
New Alsace—Geo. Miller.....Chesterfield
Lake—Geo. Ravens.....Chesterfield
Kirkwood—John Berthold.....Kirkwood
S. Kirkwood—Geo. Engel.....Clayton
Mancheestr—Geo. Preiss.....Manchester
Meramec Twp.—
Committeeman—Phillip Steffen. Chesterfield
Grover—Wm. Kesselring.....Centaur
Centaur—Anton Liewcke.....Centaur
Allenton—Wm. Klinger.....Allenton
Melrose—Jacob Krienkamp.....Melrose
Orville—Phillip Steffen.....Chesterfield
Carondelet Twp.—
Committeeman—Harry Kassebaum. Mattese
Gardenville—Geo. Heinkel..4742 Hanover
Sappington—Adam Winters....Sappington
S. Webster—W. O. Shillington.....
.....Webster Groves
Point Breese—H. L. Kerth.....
Oakville—Judge J. Crecelius.....
.....Jefferson Barracks
Glendale—Howard E. Nickels.....
.....Monroe and Kirkwood
Mehlville—Chas. Becker..Jefferson Barr'ks
Luxemburg—Frank Schmidt...Luxemburg
Longwood—Emil Hartman.....
Kassebaum—Philip Kent. Jefferson Barr'ks
Gracois—Chas. Merkel.....Affton

St. Louis City.

Wards—
1st—Geo. W. Strodmann.....4407 N. 21st
2nd—G. H. Oetting....1115a Mallinckrodt
3rd—Walter W. Bischoff.....2608 N. 20th
4th—Nicholas A. Polito...1846a Cass Ave.
5th—Gabriel Roth.....2022a Carr
6th—Tony Schuler.....308a S. 14th
7th—Gus Frey (deceased).
8th—Louis Becker.....1716 S. 14th
9th—William Troll.....1019 Emmet
10th—George Meisinger...2339 Illinois Ave.

REPUBLICAN COUNTY CENTRAL COMMITTEES—*Continued.*

St. Louis City—*Continued.*

11th—Fred W. Pope.3329 Pennsylvania Ave.
12th—Chas. A. Neumann....6419a Virginia
13th—John Schmoll.....3626 Utah place
14th—Edgar S. Nicoli.....2831 Accomac
15th—Chas. H. Pope...2814 Lafayette Ave.
16th—Robert E. Moore.....3223 Eads Ave.
17th—Frank M. Slater....3559 Lindell Ave.
18th—Henry L. Weeke.....2334 Hebert
19th—Nat Goldstein.....2908 Dickson
20th—Elmer L. Moore....3852 Windsor Pl.
21st—Herman Bader.....3710a Palm
22nd—George H. Hohmann.....
.....4341a Natural Bridge Ave.
23rd—J. N. McKelvey.4119 Wash'ton Bldv.
24th—Chas. A. Goeschel.....5839 Arsenal
25th—John E. Johnson.....4630 McMillan
26th—I. Joel Wilson.....1442 Union Blvd.
27th—Louis J. Becker.....5607 Theodosia
28th—Jos. B. Thomas...5638 Clemens Ave.

Saline County.

Chairman—M. L. Francis.....Slater
Secy. and Treas.—Leonard Van Dyke...
.....Marshall
L. C. Shackelford.....Napton
Bud Griffith.....Nelson
Frank Claycomb.....Marshall
Leonard Van Dyke.....Marshall
M. L. Francis.....Slater
T. M. Ehlors.....Slater
A. H. Orr.....Mt. Leonard
F. W. Barker.....Malta Bend
A. H. Audsley.....Miami
J. H. McGuire.....Sweet Springs
Henry Reinwald.....Sweet Springs

Schuyler County.

Chairman—W. A. Higbee.....Lancaster
Secretary—Jno. M. Brower.....Queen City
Glenwood—M. B. Hounson.....Glenwood
Salt River---W. C. Ditmors.....Greentop
Chariton—T. H. Kelley.....Coatesville
Independence—William Evans.....Downing
Fabius—Grant Stipp.....Downing

Scotland County.

Chairman—G. E. Leslie.....Memphis
Secretary—Henry G. Gillespie.....Memphis
Treasurer—C. E. P. Selby.....Granger
Walter Hyde.....Memphis
C. D. Dunn.....Greensburg
George Schrich.....Cantrill, Iowa
Orin Huston.....Downing
N. E. Calhoun.....Downing
J. W. Adams.....Arcola
D. M. Walz.....Memphis
A. G. Huff.....Goring
G. R. Hendricks.....Rutledge

Scott County.

Chairman—W. H. Tanner.....Sikeston
Secretary—R. M. Tiemenstein.....Benton
Treasurer—Leo Dohgne.....Kelso
Chas. Jeuschen.....Commerce
Joe Brady.....Oran

Scott County—*Continued.*

G. F. Coy.....Fornfelt
John Austin.....Blodgett
W. D. Tomlinson.....Morley
F. M. Britt.....Charleston

Shannon County.

Chairman—E. J. Sutherland.....Birch Tree
Secretary—V. Kirkendall.....Birch Tree
Treasurer—Dr. F. Hyde.....Eminence
L. C. Barton.....Alley
W. E. Cooper.....Winona
E. J. Sutherland.....Birch Tree
A. J. Bowers.....Gang
Albert Phillips.....Deslet
J. R. Harma.....Flip
J. G. Bond.....Summerville
J. L. Williams.....Eminence
J. M. Chitwood.....Eminence
Jno. Seward.....Angeline
J. C. Purcell.....Rector, Ark.
W. A. Shedd.....Ink
Wm. Casey.....Monteer
John Clark.....Rat
W. W. Thompson.....Sinkin
A. D. Squires.....Low Wassie
A. J. Rich.....Mountain View
R. F. Randolph.....Summerville
Jno. T. Church.....Winona

Shelby County.

Chairman—Harry C. Blair.....Bethel
Secy. and Treas.—F. H. McKillip.Shelbyville
Salt River—O. F. Howell.....Shelbina
Tiger Fork—George Otten.....Bethel
Taylor—Oliver Shofstall.....Leonard
Clay—Charles Bishop.....Clarence
Lentner—D. L. Anderson.....Lentner
Jackson—W. B. Herron.....Hunnewell
Jefferson—Charles Dean.....Clarence
North River—Elmer Calvert.....Emden

Stoddard County.

Chairman—J. L. Ashley.....Bloomfield
Secretary—Addie L. Smith.....Bloomfield
J. L. Ashley.....Bloomfield
Chas. Prather.....Advance
Eb. Rogers.....Puxico
T. E. Hubbard.....Dexter
L. M. Potter.....Leora
R. E. Prater.....Essex
James Hill.....Elk

Stone County.

Chairman—J. G. Short.....Galena
Secy. and Treas.—C. F. Woodson.....Crane
P. S. Munson.....Crane
Asa Raper.....School
J. W. Anderson.....Crane
C. F. Woodson.....Crane
J. B. May.....Galena
T. J. Eutsler.....Galena
J. G. Short.....Galena
G. E. McNeeley.....Galena
C. E. McCullah.....Reeds Spring
P. J. Bilderback.....Cape Fair

REPUBLICAN COUNTY CENTRAL COMMITTEES—*Continued.*

Stone County—*Continued.*

Fred Robertson.....Reeds Spring
T. L. Jennings.....Radical
C. M. Thompson.....Sammy Lane
Geo. E. Butler.....Blue Eye
S. F. Henson.....Baxter
T. H. Komans.....Baxter
H. B. Cox.....Crane

Sullivan County.

Chairman—A. C. Boyd.....Milan
Secretary—J. A. Crowder.....Milan
Treasurer—W. A. Reger.....Reger
Perry Harl.....Winigan
E. E. Moore.....Owasco
R. I. Ziegler.....Green City
L. G. Holloway.....Owasco
Chas. Custer.....Green Castle
T. H. Irwin.....Green City
Neal Rouse.....Green City
Ed Scott.....Green City
T. T. Peck.....Pollock
N. M. Boyd.....Boynton
Fred Reaves.....Pollock
Charles Reaves.....Milan
John Crowder.....Milan
Alvin Boyd.....Milan
T. S. Poole.....Milan
Jas. Lawrence.....Cora
Chas. Ingraham.....Browning
W. H. Oliver.....Browning
Jas. Nickell.....Reger
Earl Neet.....Humphreys
G. A. Moore.....Humphreys
Lester May.....Osgood
Geo. Parker.....Milan
S. A. D. Riggen.....Milan
Jas. Easton.....Harris
J. C. Ross.....Milan
M. T. Adams.....Newtown
R. A. Miller.....Newtown
G. McCullough.....Harris

Taney County.

Chairman—J. W. Reese.....Forsyth
Secretary—H. M. Blunk.....Bradleyville
Treasurer—L. L. Parrish.....Forsyth
J. W. Reese.....Forsyth
H. M. Blunk.....Bradleyville
D. B. Palmer.....Walnut Shade
G. T. Gann.....Protem
W. M. Manis.....Cedar Creek
J. J. Booth.....Mincy
G. F. Gross.....Oasis
Geo. Easterday.....Branson
Hubert Holliday.....Hollister

Texas County.

Chairman—W. T. Elliott.....Houston
Secretary—H. L. Coble.....Houston
Treasurer—Jesse Smallwood....Raymondville
J. T. Dixon.....Edanville
O. G. Bennett.....Cabool
J. R. Hasty.....Elk Creek
J. E. Reed.....Eunice
Phalix Garten.....Mountain Grove

Texas County—*Continued.*

S. D. Brown.....Eunice
Wm. Turner.....Mountain View
J. W. Beale.....Houston
J. L. Scott.....Mountain Grove
Arvill Hobbs.....Mountain Grove
W. S. Hailley.....Guild
R. B. Lynch.....Plato
A. E. Smith.....Cabool
J. R. Wilson.....Licking
W. E. Duff.....Turley
W. T. Elliott.....Houston
Jesse Smallwood.....Raymondville

Vernon County.

Chairman—A. G. Smith.....Nevada
Secretary—F. H. Birdseye.....Nevada
Treasurer—Woody Swearingen.....Nevada
E. D. Leedy.....Wise
J. W. Dalzell.....Montevallo
T. H. Galvin.....Dederick
C. S. Marquis.....Schell City
J. O. Bever.....Sheldon
L. B. Anderson.....Nevada
A. H. Parson.....Walker
T. D. Swan.....Schell City
H. Fowler.....Sheldon
John Tyree.....Sheldon
P. A. Gerard.....Sheldon

Warren County.

Chairman—D. S. Bockhorst.....Warrenton
Secretary—G. W. Schapen.....Warrenton
Treasurer—E. S. Aydelott.....Warrenton
O. F. Berg.....Marthasville
D. H. Bueschler.....Warrenton
Louis Kersten.....Warrenton
Henry Knigge.....Warrenton
Frank Kaiser.....Jonesburg
J. P. Garrett.....Jonesburg
M. C. Niehuss.....New Truxton
L. W. Meine.....Warrenton
E. H. Schaper.....Wright City
L. H. Blattner.....Wright City
G. B. Turner.....Warrenton
D. S. Bockhorst.....Warrenton

Washington County.

Chairman—L. W. Casey.....Potosi
Secretary—J. W. Towl.....Potosi
Treasurer—B. B. Smith.....Potosi
Breton—L. W. Casey.....Potosi
Harmony—S. A. McClain.....Quaker
Belleview—J. T. Williams.....Irondale
Walton—S. V. Eye.....Potosi
Liberty—D. O. Jarvis.....Latty
Union—Tom Allen.....Old Mines
Kingston—Anthony Recar.....Cruise
Richwoods—A. W. Horine.....Richwoods
Belgrade—G. W. Seabourne.....Belgrade
Johnson—Bruce Miles.....Richwoods
Concord—J. T. Rice.....Irondale

Wayne County.

Chairman—Sherman Rhodes.....Greenville
Secy. and Treas.—Ellsworth Barrow.Greenville

REPUBLICAN COUNTY CENTRAL COMMITTEES—*Continued.*

Wayne County—*Continued.*

Sherman Rhodes.....Greenville
N. C. Curry.....Piedmont
J. R. Childress.....Taskee
G. W. Cobb.....Lodi
N. W. Schell.....Arab
F. C. McLane.....Lowndes
Ed Johns.....Piedmont
John Church.....Mill Spring
F. M. Childress.....Chaonia
W. L. Holladay.....Williamsville

Webster County.

Chairman—Ira L. Edmonds.....Marshfield
Secretary—S. A. Shelton.....Marshfield
Treasurer—Theron H. Walters....Marshfield
Ozark—C. T. Childress.....Marshfield
Ozark—Ira L. Edmonds.....Marshfield
Finley—J. B. Rhodes.....Seymour
Finley—Jason Andrews.....Seymour
Washington—J. R. Harvey.....Conway
Washington—Lon McIlwain.....Marshfield
West Union—W. B. James.....Niangua
West Union—Alex Anderson.....Niangua
East Union—Andy Rader.....Niangua
East Union—Jim Elmore.....Niangua
High Prairie—Neal McNary.....Duncan
High Prairie—John Johnson.....Duncan
North Grant—Will Hartman.....Marshfield
North Grant—Chas. Thompson...Marshfield
Jackson—C. C. Baumgarner.....Elkland
Jackson—C. B. Davis.....Elkland
West Dallas—Isaac Johnson.....Fordland
West Dallas—L. A. Triplett.....Rogersville
Hazelwood—C. J. Carter.....Seymour
Hazelwood—R. E. Cardwell.....Seymour
Niangua—Chas. D. Smith.....Niangua
Niangua—Jim Conner.....Niangua
East Benton—W. J. Callender.....Fordland

Webster County—*Continued.*

East Benton—Lem Parnell.....Fordland
West Benton—C. H. Bass.....Rogersville
West Benton—Jack Wilkerson....Rogersville
East Dallas—L. M. Felkner.....Seymour
East Dallas—Will Brixey.....Seymour
South Grant—W. J. Keys.....Marshfield
South Grant—R. H. Kinsinger....Northview

Worth County.

Chairman—John J. Jamison.....Grant City
Secretary—C. L. McLaughlin.....Sheridan
Treasurer—A. M. Jones.....Allendale
Allen—E. Ridge.....Grant City
East Fletchall—J. L. Tilton.....Grant City
Greene—H. A. Clutter.....Parnell
Middle Fork—George Brest.....Worth
Smith—A. E. Brown.....Allendale
East Union—C. A. Scott.....Sheridan

Wright County.

Chairman—J. H. Dennis.....Mansfield
Secretary—J. W. Key.....Mountain Grove
Treasurer—C. H. Jackson.....Hartville
L. D. Newton.....Hartville
C. H. Jackson.....Hartville
John U. Pryor, Jr.....Hartville
John W. Key.....Mountain Grove
J. H. Dennis.....Mansfield
Newton Evans.....Manes
John Relaford.....Norwood
S. H. Robertson.....Macomb
Wm. Delk.....Hartville
James M. Murrie.....Hartville
Wm. D. Jones.....Grove Springs
Harvey Fly.....Mountain Grove
Ralph Inman.....Mountain Grove
Fred Wood.....Hartville

EXTENDING THE RIGHT OF FRANCHISE TO WOMEN.

The Fiftieth General Assembly of Missouri, as one of its first acts, adopted the following addition to the election laws of Missouri:

"Any person, whether male or female, and in all respects except sex qualified to vote for members of the most numerous body of the State Legislature, may vote for electors for President and Vice-President of the United States."

After the United States Congress had voted to submit as a constitutional amendment the question of woman suffrage to a vote of the Legislatures of the several states, an extraordinary session of the Missouri Legislature was called by Governor Gardner and the action of Congress was ratified, by resolution, as follows:

"Concurrent resolution of the Legislature of the State of Missouri ratifying and approving the proposed amendment to the Constitution of the United States extending the right of suffrage to women.

"Whereas, the sixty-sixth Congress of the United States of America, at the first session begun and held in the city of Washington on Monday, the nineteenth day of May, one thousand nine hundred and nineteen, proposed an amendment to the Constitution of the United States, in words and figures as follows:

"'JOINT RESOLUTION

"'Proposing an amendment to the Constitution extending the right of suffrage to women.

"'Resolved by the Senate and House of Representatives of the United States of America, in Congress assembled (two-thirds of each House concurring therein), that the following article is proposed as an amendment to the Constitution, which shall be valid to all intents and purposes as part of the Constitution when ratified by the legislatures of three-fourths of the several states.

"'ARTICLE ——

"'The right of citizens of the United States to vote shall not be denied or abridged by the United States or by any state on account of sex.

"'Congress shall have power to enforce this article by appropriate legislation.' Now, therefore, be it

"Resolved by the House of Representatives, the Senate concurring therein, That the Legislature of the State of Missouri does hereby approve and ratify the foregoing proposed amendment and hereby gives its assent thereto, to the end that the same may become valid to all intents and purposes as a part of the Constitution of the United States; and be it further

"Resolved, That a duly attested copy of this resolution, together with the proper evidence of its adoption, be transmitted by the Secretary of State of the State of Missouri to the President of the United States, to the President of the Senate, the Speaker of the House of Representatives and to the Secretary of State of the United States at Washington, D. C."

Approved July 3, 1919.

WOMEN'S DEMOCRATIC STATE CENTRAL COMMITTEE.

Chairman, Mrs. J. W. McKnight.....King City
Vice-chairman, Mrs. J. H. Cutten.....Jefferson City
Secretary, Mrs. Kate S. Morrow.....Jefferson City
Treasurer, Mrs. John O. Rutledge.....St. Louis

First District.
Mrs. W. R. Minear.....Lancaster
Mrs. J. W. Head.....Palmyra

Second District.
Mrs. Julia May Barry.....Trenton
Mrs. Jemima L. Hughes.....Keytesville

Third District.
Mrs. J. W. McKnight.....King City
Mrs. Lee B. Soper.....Liberty

Fourth District.
Mrs. Herbert Owen.....St. Joseph
Mrs. Susie Fitzmaurice.....Forest City

Fifth District.
Mrs. Holly Jarboe.....Kansas City
Mrs. Louise Doehler.....Kansas City

Sixth District.
Mrs. Harlie F. Clark.....Harrisonville
Mrs. Kate S. Morrow.....Warrensburg
(Postoffice address Jefferson City.)

Seventh District.
Mrs. Felix Young.....Lexington

Eighth District.
Mrs. J. H. Cutten.....Jefferson City
Mrs. Horace G. Windsor.....Boonville

Ninth District.
Mrs. Maud Davis Taylor.....Fulton
Mrs. Alice Moss Ferris.....Laddonia

Tenth District.
Mrs. Robert A. Crabb.....St. Louis
Miss Madie Bowles.....Affton

Eleventh District.
Mrs. Annie Lottman.....St. Louis
Miss Marie Bongner.....St. Louis

Twelfth District.
Miss Elfriede Cox.....St. Louis
Mrs. John O. Rutledge.....St. Louis

Thirteenth District.
Mrs. Clyde Williams.....Hillsboro
Mrs. N. G. Wilson.....Greenville

Fourteenth District.
Mrs. W. W. Martin.....Cape Girardeau
Mrs. N. C. Hawkins.....Caruthersville

Fifteenth District.
Mrs. C. C. Cummings.....Joplin
Miss Gertrude Williams.....Sheldon

Sixteenth District.
Mrs. Joseph Campbell.....Rolla
Mrs. T. R. Whiteside.....Marshfield

WOMEN'S DEMOCRATIC COUNTY COMMITTEES.

(These lists were compiled with the assistance of the party organizations in state and counties. In a number of counties no organization has been perfected.)

Adair County.

Chairman—Mrs. Mark Burrowes...Kirksville
Secretary—Mrs. Daisy L. Pickell...Kirksville
Treas.—Mrs. Jno. W. McGuire....Kirksville
N. E. Benton—Mrs. S. H. Ellison..Kirksville
N. W. Benton—Mrs. Marie T. Harvey..
.....Kirksville
S. W. Benton—Mrs. A. J. Cluster..Kirksville
S. E. Benton—
1. Mrs. Mark Burrowes.....Kirksville
2. Mrs. Mattie Kennedy.....Kirksville
Novinger—Mrs. Ben Taylor.....Novinger
Connelsville—Miss Gates.....Connelsville
Fegley—Mrs. Mattie Filkins.....Novinger
Stahl—Mrs. Carl Bachman.....Stahl
Pure Air—Mrs. Mary Burchett..Greencastle
Youngstown—Mrs. J. S. Simler..Youngstown
Nind—Mrs. V. P. Sewell.....Youngstown
Yarrow—Mrs. George Osborne.....Yarrow
Illinois Bend—Mrs. W. J. Banning.Kirksville
Millard—Mrs. Minta Stuckey.....Kirksville
Blanket Grove—Mrs. Mary Wolf...LaPlata
Gibbs—Mrs. J. W. Davidson.....Gibbs
Brashear—Mrs. Frank Thompson...Brashear
Adair—Mrs. Katherine McGonigle..Brashear
Wilmathsville—Mrs. T. C. Lowery.....
.....Wilmathsville
Sperry—Mrs. Jno. Brasfield.....Greentop
Polk—Mrs. Hannah Roach.....Sublette
Bullion—Mrs. John Riley.....Brashear

Audrain County.

Chairman—Mrs. Alice Moss Ferris..Laddonia
Sec'y and Treas.—Mrs. Velma Fry....Mexico
Prairie—Mrs. Alice Moss Ferris...Laddonia
Mexico—Wards—
1st—Mrs. J. F. Llewellyn.....Mexico
2nd—Mrs. Lucy Vandeventer.....Mexico
3rd—Mrs. Velma Fry.....Mexico
4th—Miss Carrie Kennan.....Mexico
N. Salt River—Mrs. Flint.....Molino
S. Salt River—Mrs. Frank Waters....Mexico
Loutre—Mrs. C. C. Thompson..Benton City
Linn—Mrs. James Diggs.....Laddonia
Cuivre—Mrs. William Gray.....Farber
Cuivre—Mrs. Dollie Grigsby.....Vandalia
Wilson—Mrs. Leone Berry.....Thompson
Saling—Mrs. J. B. Robinson.....Clark

Barry County.

Chairman—Mrs. Deck Frost.....Cassville
Secretary—Mrs. Jamie Ray.....Cassville
Treasurer—Miss Andre Kelley.....Purdy
Exeter—Mrs. Fannie Sallee.....Exeter
Flat Creek—Mrs. Deck Frost.....Cassville
Flat Creek—Mrs. Jamie Ray.....Cassville
Washburn—Mrs. A. M. Fuller....Washburn
Purdy—Mrs. Mamie Gurley.....Purdy

Barton County.

Chairman—Mrs.Marie Warner.....Lamar
Secretary—Mrs. Ethel King.....Iantha
Treasurer—Mrs. Ida Dudgeon.....Jasper

Barton County—*Continued.*

Millford—Mrs. Sallie Faubion.....Lamar
Doylesport—Mrs. Ola Wyman.....Sheldon
Union—Mrs. J. J. Castor.....Sheldon
Barton City—Mrs. Agnes Baker.....Arcadia
Leroy—Precincts—
Banner—Mrs. Grace Hoop.....Liberal
Oskaloosa—Mrs. Maggie Bayles.Oskaloosa
Ozark—Precincts—
Liberal—Mrs. Anna Wimmer.....Liberal
Burgess—Mrs. Mayme McKay.....
.....Mulberry, Kan.
Flock—Mrs. Lula Malle.....Mindenmines
Central—Mrs. Ethel King.....Iantha
Lamar—Precincts—
Ledbetter—Mrs. Nora Reynolds....Lamar
Scratch Gravel—Mrs. Vera Van DeMark
.....Lamar
City—Mrs. Marie Warner.....Lamar
Newport—Mrs. Daisy Moore.....Milford
Golden City—Mrs. Ida Pence...Golden City
Richland—Mrs. Bertha Sharrock....Kenoma
Northfolk—Mrs. Betty Cotton.....Jasper
Nashville—Precincts—
Duvak—Mrs. Ida Dudgeon.....Jasper
Nashville—Mrs. Estella Staats.....Liberal
Southwest—Precincts—
Black Jack—Mrs. Emma Shelton.....
.....Pittsburg
Mindenmines—Mrs. Lizzie Letton....
.....Mindenmines

Bates County.

Chairman—Mrs. I. M. Kretzinger..Montrose
Secretary—Mrs. Walter Taylor.....Butler
Treasurer—Mrs. Ray Sturgeon.....Butler
Hudson—Miss Ada Laney.....Appleton City
Mingo—Mrs. A. B. Thurman.....Acorn
Walnut—Mrs. U. D. Clouse.....Foster
New Home—Mrs. R. N. Goodrum..Rich Hill
Grand River—Mrs. John Stephens....Adrian
Mound—Mrs. John Rice.....Butler
E. Boon—Mrs. A. C. Bail.....Adrian
Komer—Mrs. Roy Hamilton.....Amoret
Rockville—Mrs. J. H. Henville.....Rockville
Lone Oak—Mrs. W. G. Harper.....Butler
Deepwater—Mrs. I. M. Kretzinger..Montrose
Summit—Mrs. Ray Sturgeon.....Butler
Shawnee—Mrs. Walter Taylor.....Butler
Pleasant Gap—Mrs. Will Baker.....Butler

Benton County.

Chairman—Mrs. E. M. White.....Warsaw
Secretary—Mrs. J. W. Finley.....Warsaw
Treasurer—Mrs. J. W. Finley.....Warsaw
White—Mrs. E. T. Spangenberg....Windsor
White—Mrs. S. O. Brill.....Lincoln
Alexander—Mrs. A. J. Grace.....Fairfield
Fristoe—Mrs. L. R. Aldredge.....Warsaw
Fristoe—Mrs. Pink Short.....Warsaw
Union—Mrs. F. E. Hughes.....Warsaw
Union—Mrs. F. Y. Jones.....Fristoe
Lindsey—Mrs. E. M. White.....Warsaw

WOMEN'S DEMOCRATIC COUNTY COMMITTEES—*Continued.*

Benton County—*Continued.*

Lindsey—Miss Mary Gregory.....Warsaw
Williams—Miss George Keifer....Cole Camp
Williams—Mrs. (Dr.) Van Allen..Cole Camp
Tom—Mrs. D. F. Peal.....Warsaw
Tom—Mrs. Mat Alexander.....Warsaw
Cole—Mrs. W. E. Taylor.....Zora
Cole—Mrs. (Dr.) Snavely.....Edmonson

Bollinger County.

Chairman—Mrs. Jacob Barry.....Glenallen
Secretary—Mrs. Oscar Yount....Marble Hill
Treasurer—Mrs. Jno. H. Zimmerman...
.....Marble Hill
Lorance—Miss Fay Cole.....Lutesville
Crooked Creek—Mrs. Sam J. McMinn..
.....Marble Hill

Boone County.

Chairman—Mrs. S. C. Hunt.....Columbia
Centralia—Mrs. Anna Willis.....Centralia
Bourbon—Mrs. Burnie King.....Sturgeon
Rocky Ford—Mrs. Claude Jones...Hallsville
Perche—Mrs. D. Newman.....Columbia
Missouri—Miss Pearl Mitchell.....Columbia
Cedar—Mrs. J. R. James.....Ashland

Butler County.

Chairman—Emma Burklow.....Poplar Bluff
Secretary—Mrs. C. H. Dicus.....Poplar Bluff
Treasurer—Mrs. Harrison.....Bloomfield
Ripley—Miss Nell Rouse.....Doniphan
Neelys—Miss Anna L. Bradsley..Neelysville
Ash Hill—Mrs. A. M. Miller.....Fisk
Beaver Dam—Mrs. J. W. Penington..Harville
St. Francois—Mrs. J. M. Miller...Rombauer
Poplar Bluff—Wards—
1st—Mrs. A. W. Tyner.....Poplar Bluff
2nd—Mrs. W. C. Jeffords.....Poplar Bluff
3rd—Mrs. T. C. Chapline.....Poplar Bluff
4th—Mamie McKain.....Poplar Bluff

Caldwell County.

Chairman—Mrs. J. T. Kenower.Breckenridge
Secretary—Mrs. J. R. Riddle.....Kingston
Treasurer—Mrs. Daisy Cox.....Mirabile
Gomer—Mrs. R. S. Pearse.....Hamilton
Grant—Mrs. Ida Zimmerman.....Polo
New York—Mrs. Lewis Clayton.....Cowgill
Mirabile—Mrs. H. A. Cox.....Mirabile

Callaway County.

Chairman—Mrs. W. R. Taylor.....Fulton
Secretary—Mrs. Fannie Davis.....Auxvasse
Treasurer—Mrs. Coy Bates.....Hutton
Fulton—Mrs. W. R. Taylor.....Fulton
Cedar City—Mrs. Earl Hume.....
.....New Bloomfield
Guthrie—Mrs. Herschell Criswell....Guthrie
Summit—Mrs. J. B. Bennett...Holt Summit
Cote Sans Dessein—Mrs. W. E. Sitton..
.....Tebbetts
Cleveland—Mrs. J. R. Cason.....Stephens
McCredie—Mrs. Harry Boynoham.McCredie
Jackson—Mrs. Fannie Davis.....Auxvasse
Round Prairie—Mrs. Scott McGee.Carrington

Callaway County—*Continued.*

Calwood—Miss Ada Nicholson....McCredie
Liberty—Mrs. Coy Bates.....Hutton
St. Aubert—Mrs. P. E. Moore.....Mokane
Caldwell—Mrs. Minor Criswell.....
.....New Bloomfield
Auxvasse—Mrs. C. S. Garrett.....Portland
Shamrock—Miss Frances Lail.....Shamrock
Bourbon—Mrs. J. G. Baker.....Millersburg
Nine Mile—Mrs. A. T. Crump..Williamsburg

Camden County.

Chairman—Mrs. Janie Smith...Macks Creek
Secretary—Miss Georgia Robinson.....
.....Linn Creek
Treasurer—Mrs. S. W. Laquey.....Stoutland
Adair—Mrs. H. C. Vogel.....Climax Springs
Auglaize—Mrs. S. W. Laquey.....Stoutland
Jackson—Mrs. J. B. Stanton.....Montreal
Jasper—Mrs. J. W. Blevins.....Wayham
Osage—Miss Georgia Robinson...Linn Creek
Russell—Mrs. Janie Smith.....Macks Creek
Warren—Mrs. T. T. Findley....Decaturville

Cape Girardeau County.

Chairman—Mrs. W. W. Martin.....
.....Cape Girardeau
Secretary—Mrs. Joe Halley.....Jackson
Treasurer—Mrs. Willie Van Amburg....
.....Bufordville
Apple Creek—Mrs. America Miller.....
.....Oak Ridge
Byrd—Mrs. Joe Halley.....Jackson
Cape Girardeau—Mrs. W. W. Martin...
.....Cape Girardeau
Kinder—Mrs. Willie Van Amburg.....
.....Bufordville
Liberty—Mrs. J. A. McCullough.....
.....Neelys Landing
Shawnee—Miss Anna Oliver.....Jackson
White Water—Miss Stella Miller..Millersville

Carroll County.

Chairman—Mrs. Jno. T. Morris...Carrollton
Secretary—Miss Josephine Hale....Carrollton
Treasurer—Mrs. Pearl Cruzen.....Carrollton
N. Moss Creek—Mrs. Ewell Sherwood...
.....Carrollton
S. Moss Creek—Mrs. Sinton Jones.Carrollton
Prairie—Mrs. Lura Tweedie.....Stet
Ridge—Mrs. J. S. Waugh.....Bosworth
Rockford—Mrs. Frank Crose.....Bosworth
Smith—Mrs. Geo. Henderson.....DeWitt
Sugar Tree—Miss Ruth Thompson.Carrollton
Stokes Mound—Mrs. Neal Vaughn.....Tina
Trotter—Mrs. Lewis Hawkins....Carrollton
Van Horn—Mrs. Frank Todd.....Bogard
Wakenda—Mrs. R. L. Clinkscales.Carrollton
N. Washington—Mrs. J. F. Cape...Braymer
S. Washington—Mrs. Lyman Rea...Braymer
Carrollton—Wards—
1st—Mrs. Jno. T. Morris.....Carrollton
2nd—Mrs. J. L. Kincaid.....Carrollton
3rd—Mrs. Mary Mirick.....Carrollton
4th—Mrs. W. A. Franken.....Carrollton
Cherry Valley—Mrs. Joseph Belt...Norborne

WOMEN'S DEMOCRATIC COUNTY COMMITTEES—*Continued.*

Carroll County—*Continued.*

Combs—Mrs. J. B. Beams.....Wakenda
DeWitt—Mrs. F. L. Baker.....DeWitt
Eugene—Mrs. Harry Collier.....Wakenda
Egypt—Mrs. George Penniston....Norborne
Fairfield—Mrs. Pearl Cruzen.....Carrollton
Hill—Mrs. Coen States.....Bogard
E. Hurricane—Mrs. W. S. Deardorff....Hale
W. Hurricane—Mrs. H. Browning.....Hale
Leslie—Mrs. Sam D. Pitts.....Bogard
Miami—Mrs. Louise Burrus...Miami Station

Cass County.

Chairman—Mrs. Harley F. Clark.....
.....Harrisonville
Secretary—Mrs. George R. Chamberlain.
.....Pleasant Hill
Treasurer—Mrs. Charles O. Bishop..Peculiar
Archie—Mrs. John E. George.....Archie
Austin—Mrs. Meade Kemper.....Archie
Big Creek—Mrs. Robert Arnold.....
.....Pleasant Hill
Dayton—Mrs. Lloyd Woolery...Garden City
Dolan—Mrs. George Wyatt.....Freeman
Drexel—Mrs. C. F. Fenton.....Drexel
East Lynne—Mrs. Ben Stonestreet.....
.....East Lynne
Everett—Mrs. Maude French.....Archie
Garden City—Miss Dena Macree.....
.....Garden City
Gunn City—Mrs. Thomas J. George....
.....Gunn City
Harrisonville—Mrs. Harlie F. Clark...
.....Harrisonville
Lisle—Mrs. Cleve Bundy.....Lisle
Lone Tree—Mrs. Kate Jones.....Freeman
Mt. Pleasant—Mrs. S. D. Sprinkle....Belton
Peculiar—Mrs. Walter R. Brown.....
.....Harrisonville
Pleasant Hill—Mrs. Geo. R. Chamberlain
.....Pleasant Hil
Polk—Mrs. Jennie Croke.....Strasburg
Raymore—Mrs. Geo. M. Wolf.....Raymore
Sherman—Mrs. Wm. E. Wiley....Creighton
Sugar Creek—Miss May Bowlin.Garden City
Union—Mrs. Kirby S. Kerr.....Cleveland
W. Dolan—Miss Stella Stark.....West Line
W. Peculiar—Mrs. Chas. O. Bishop..Peculiar

Cedar County.

Chairman—Mary Brownfield.....Stockton
Secretary—Etta Noffsinger.....Stockton
Treasurer—Anna Peters.....Stockton
S. Linn—Etta Noffsinger.....Stockton
N. Linn—Mary Brownfield.....Stockton
W. Linn—Anna Peters.....Stockton
S. Benton—Violet Van Horn...Jerico Springs
N. Benton—Mrs. S. E. Jackson.....
.....Eldorado Springs
S. Madison—Mrs. Mary White.....Stockton
N. Madison—Mrs. Lou Morley.....Stockton
Jefferson—Mrs. C. B. Hamlett..Humansville
W. Washington—Mrs. Mollie Moyer....
.....Caplinger Mills
E. Washington—Mrs. J. H. Breeze.....
.....Humansville

Cedar County—*Continued.*

N. Cedar—Mrs. J. W. Martin...Cedar Spgs.
S. Cedar—Mrs. John Metcalf..Pleasant View
Box—Ethel M. Hamlin.....Eldorado Springs

Chariton County.

Chairman—Mrs. B. Hughes.....Keytesville
Secretary—Mrs. C. W. Aldridge....Salisbury
Treasurer—Mrs. A. C. Miller.....Sumner
Bee Branch—Mrs. Jannie Smith..Bynumville
Bowling Green—Mrs. J. J. Ewing....Dalton
Brunswick—Mrs. B. C. Smith....Brunswick
Chariton—Mrs. Harry Locke...Forest Green
Clark—Mrs. J. O. Belle.....
Cockrell—Mrs. Lee Gunn.....Hamden
Keytesville—Mrs. B. Hughes.....Keytesville
Mendon—Mrs. L. N. Stewart.....Mendon
Missouri—Mrs. C. W. Gould.....Dalton
Musselfork—Mrs. Ed. Prather....Keytesville
Salt Creek—Miss Kate Barry.....Brunswick
Salisbury—Mrs. C. W. Aldridge....Salisbury
Triplett—Mrs. Geo. Marsh.....Triplett
Wayland—Mrs. C. L. Sears.....Prairie Hill
Yellow Creek—Mrs. Frank Hamilton...
.....Rothville

Christian County.

Chairman—Mrs. Ellen Harrington.....Ozark
Secretary—Mrs. D. C. Leonard.....Ozark
Treasurer—Mrs. Chas. P. Cox.....Ozark

Clay County.

Chairman—Mrs. Lee B. Soper.....Liberty
Secretary—Mrs. D. L. Polk.Excelsior Springs
Treasurer—Miss Margaret Norton....Liberty
Liberty—Mrs. Lee B. Soper.....Liberty
Platte—Mrs. Frank Rollins.....Smithville
Fishing River—Mrs. D. T. Polk.....
.....Excelsior Springs
Kearney—Mrs. T. H. Henderson....Kearney
Washington—Mrs. Earl Denny.....Kearney
Gallatin—Miss Mary Winn.....Randolph

Clinton County.

Chairman—Mrs. F. W. Armstrong.Plattsburg
Concord—Mrs. F. W. Armstrong.Plattsburg
Atchison—Mrs. P. M. Culver.....Gower
Clinton—Mrs. Jno. J. Johnston.....Lathrop
Jackson—Mrs. Joseph A. Sellers.....Lathrop
Hardin—Mrs. S. L. Hopkins.....Plattsburg
Shoal—Mrs. R. O. Pixley.....Cameron
Lathrop—Mrs. Joe T. Doherty.....Lathrop
Lafayette—Miss Bess Everett.....Gower
Platte—Mrs. Ernest Shoemaker...Plattsburg

Cole County.

Chairman—Mrs. J. H. Cutten..Jefferson City
Secretary—Miss Etta Lou Carter.....
.....Jefferson City
Treasurer—Miss Clara T. Lansdown....
.....Centertown
Clark—Mrs. James H. Jones.....Henley
Jefferson—Mrs. R. L. Berry...Jefferson City
Jefferson—Mrs. L. C. Isom....Jefferson City
Marion—Mrs. George Elston....Centertown
Marion—Miss Clara T. Lansdown.Centertown

WOMEN'S DEMOCRATIC COUNTY COMMITTEES—*Continued.*

Cole County—*Continued.*

Moreau—Miss Nannie Stevens...Russellville
Moreau—Miss Dollie Musick....Russellville
Liberty—Mrs. Gretrude DeBroeck.....Taos
Liberty—Miss Hilda Dirckx.....Taos
Osage—Mrs. Al Markway.....Wardsville
Osage—Mrs. Frank Kolb.....Wardsville
Jefferson City—Wards—
1st—Mrs. O. L. Moore.....Jefferson City
1st—Mrs. Annie W. Baxter..Jefferson City
2nd—Mrs. J. H. Cutten.....Jefferson City
2nd—Mrs. R. F. Walker....Jefferson City
3rd—Mrs. Fannie Johnson..Jefferson City
3rd—Miss Margaret Scherer.Jefferson City
4th—Mrs. P. J. Leupold....Jefferson City
4th—Mrs. R. R. Robinson...Jefferson City
5th—Mrs. J. H. McHenry...Jefferson City
5th—Miss Frances Mosby...Jefferson City

Cooper County.

Chairman—Mrs. H. G. Windsor....Boonville
Secretary—Mrs. K. A. Rice.....Blackwater
Treasurer—Mrs. Anna Goode....Pilot Grove
Boonville—Mrs. Roy D. Williams..Boonville
Clarks Fork—Mrs. H. G. Windsor..Boonville
Pilot Grove—Mrs. Anna Goode..Pilot Grove
Kelly—Miss Lottie Waller.....Bunceton
Saline—Mrs. Gil W. Jewett.....Overton
Palestine—Mrs. R. S. Roe.....Bunceton
Otterville—Mrs. Hallie Galladay...Otterville
Blackwater—Mrs. Anna Horn....Blackwater

Crawford County.

Chairman—Mrs. Henry Gibson.....Steelville
Secretary—Miss Marion Haley.....Steelville

Dade County.

Chairman—Mrs. Fred C. Easton...Greenfield
Secretary—Miss Ida Brown.....Greenfield
Treasurer—Miss Mildred Carlock....Everton
Marion—Mrs. Eugene Effle.....Golden City
Marion—Mrs. R. A. Mooneyham.....
.....Golden City
Grant—Miss Anna McCune.....Golden City
North—Mrs. I. A. Young.....Arcola
South—Mrs. Stella Deigh...South Greenfield
N. Sac—Mrs. Mollie Ellis.....Greenfield
N. Morgan—Mrs. J. R. Lindley.....Aldrich
Polk—Miss Mildred Carlock.....Everton
Washington—Mrs. Ed Wray....S. Greenfield
Pilgrim—Miss Amy Jones.....Everton
Center—Mrs. Fred C. Easton.....Greenfield
Ernest—Mrs. Jno. W. Bowman....Greenfield
Cedar—Mrs. Metta Conn.....Jerico Springs
Lockwood—Mrs. Jno. Steenrod....Lockwood
S. Sac—Miss Winnie King.....Dadeville
Smith—Mrs. Belle Preston.....S. Greenfield

Daviess County.

Chairman—Mrs. Harry C. Osborn...Gallatin
Sec'y—Mrs. Nathaniel G. Cruxen....Gallatin
Treasurer—Mrs. C. W. McDonald...Gallatin
Harrison—Miss Frances Patrick.....
.....Breckenridge
Monroe—Mrs. Ed Lankford.....Gallatin
Jackson—Miss Velma Cook....Lock Springs

Daviess County—*Continued.*

Union—Mrs. H. C. Osborn.....Gallatin
Liberty—Mrs. Samuel R. Surface..Altamont
Marion—Mrs. J. L. Tibbs.....Jameson

DeKalb County.

Chairman—Edna Jones Pollard....Maysville
Secretary—Miss Kate Crenshaw....Maysville
Treasurer—Miss Susan Duncan....Maysville
Polk—Elizabeth Varner.....Union Star
Colfax—Mrs. V. C. Downing.....Osborn
Adams—Ora Hudson.....Weatherby
Dallas—Verna Vanmeter.....Santa Rosa
Grant—Mrs. Della Pittsenberger...Maysville
E. Camden—Mrs. Scott Bray.....Maysville
W. Camden—Mrs. James Burnham...Amity
S. Sherman—Mrs. Glen Redman.....Amity
N. Sherman—Mrs. Jno. McDonald....Amity
S. Washington—Miss Kate Wilkinson...
.....Stewartsville
N. Washington—Mrs. Asa Morton.....
.....Clarksdale
Grand River—Mrs. Michael Kilmartin..
.....Cameron

Dent County.

Chairman—Mrs. Lydia Peck.....Salem
Watkins—Gussie Frank.....Anutt
Short Bend—Mrs. C. E. Matlock.....Sligo
Norman—Mrs. Delia Blackwell.....Salem
Linn—Mrs. W. H. Flett.....Max
Gladden—Mrs. Jack Bass.....Jadwin
Franklin—Miss Dollie Pettigrew.....Salem
Texas—Miss Marion Depriest.....Salem
Spring Creek—Mrs. Lydia Peck.....Salem

Douglas County.

Chairman—Mrs. J. H. Orr.....Ava
Secretary—Miss Annie Glass.....Ava
Treasurer—Miss Jennie Anselment.....Ava
Benton—Mrs. J. H. Orr.....Ava
Findley—Miss Florence Conley.....Ava
Spring Creek—Mrs. John Surguine...Oswego
Campbell—Mrs. W. K. Dyre.....Rome
Washington—Miss Bettie Turner.....
.....Good Hope
Buchanan—Mrs. W. T. Mills.....Witty
Spencer—Mrs. H. Swearengine.....Depew
Lincoln—Mrs. W. T. Cardwell.....Seymour
Miller—Mrs. Robt. Amos.....Bryant
Boon—Mrs. Ray Bishop.....Ava
Walls—Mrs. V. R. Able.....Squires
Brown—Mrs. John Reed.....Cheney
McMurtey—Mrs. L. E. Riley..Brushy Knob
Clay—Mrs. S. B. Cleveland.....McComb
Cass—Mrs. Gusty Burk.....McComb
Champion—Mrs. H. C. Mallonee.....
.....Cold Springs
Jackson—Mrs. Robert Nicholdson....Bertha
Brush Creek—Mrs. J. B. Bustcher.....Biggs
Wood—Mrs. J. T. Gott.....Topaz
Clinton—Mrs. D. O. Rankard.....
.....Mountain Grove
Bryan—Mrs. J. L. Cook.....Vanzant
McKinley—Mrs. G. W. Dunnaway....Topaz
Richland—Mrs. James Fish.....

WOMEN'S DEMOCRATIC COUNTY COMMITTEES—*Continued.*

Dunklin County.

Chairman—Mrs. Alma Robb.....Kennett
Secretary—Miss Rena Wells.....Kennett
Treasurer—Miss Rena Wells.....Kennett
Independence—Mrs. Alma Robb....Kennett
Holcomb—Mrs. M. A. Hogue.....Holcomb
Freeborn—Mrs. Chas. Hubbard....Clarkton
Cotton Hill—Mrs. Bob Wade.....Malden
Clay—Mrs. Quinn.....Hornersville
Salem—Mrs. L. A. Montgomery.....Senath
Union—Mrs. N. N. Rice.....Campbell
Buffalo—Mrs. W. W. Watson.....Cardwell

Franklin County.

Chairman—Mrs. John Maney.....Sullivan
Secretary—Mrs. Cora Peters.....St. Clair
Treasurer—Mrs. J. H. Dickbrader.....
.....Washington
Boeuf—Mrs. Wm. Strothman.....Berger
Boles—Mrs. James Booth.....Pacific
Boone—Mrs. Jno. Farrell.....Gerald
Calvey—Mrs. D. I. Brennan.....Catawissa
Central—Mrs. Cora Peters.....St. Clair
Lyon—Mrs. L. H. Bolte.....Beaufort
Meramec—Mrs. John Maney.....Sullivan
New Haven—Mrs. M. T. Connally.....
.....New Haven
Prairie—Mrs. G. B. Hull.....St. Clair
St. John—Mrs. W. J. Reynolds..Washington
Union—Mrs. A. H. Jones.....Union
Washington—Mrs. J. D. Dickbrader....
.....Washington

Gentry County.

Chairman—Mrs. J. W. McKnight..King City
Secretary—Mrs. Hugh Patton.....McFall
Treasurer—Miss Emma Hundley.....Albany
Albens—Miss Emma Hundley.....Albany
Bogle—Mrs. Maria B. Cassady.....Gentry
Cooper—Mrs. Callie D. Ross.....Stanberry
Howard—Mrs. Earl Parman.....Albany
Huggins—Miss Ruby Burkhart.....Albany
Miller—Mrs. Hugh Patton.....McFall
Jackson—Mrs. J. W. McKnight...King City
Wilson—Mrs. Joseph Temple.....Stanberry

Greene County.

Chairman—Mrs. T. K. Bowman...Springfield
1st Vice-Ch.—Mrs. Sarah R. Owen.Springfield
2nd Vice-Ch.—Miss Lillie Abernathy....
.....Springfield
Secretary—Mrs. Chas. J. Wright...Springfield
Treasurer—Mrs. A. B. Grier.....Springfield
Springfield—Wards—
1st—Mrs. Fletcher Mack.....Springfield
1st—Mrs. P. G. Myers.....Springfield
2nd—Miss Jennie Hubbell.....
.....332 Landers Bldg.
2nd—Mrs. Edgar J. Hoffman..731 W. Elm
3rd—Mrs. Alma Lohmeyer.....
.....305½ W. Walnut
4th—Mrs. Frank B. Williams.....
.....309 S. Boulevard
5th—Miss Una Hazeltin..977 Benton Ave.
5th—Mrs. T. A. Coffett.1240 Benton Ave.
6th—Mrs. O. E. Bennett.....N. Campbell

Greene County—*Continued.*

Springfield—Wards—
6th—Mrs. T. K. Bowman.311 Hovey Ave.
8th—Mrs. W. A. Potter.1809 Douglas Ave.
8th—Mrs. C. E. Freman....1934 N. Grant
9th—Mrs. J. A. Nelms..1056 E. Commer'l
9th—Miss Eva Barnes.....2057 Travis

Grundy County.

Chairman—Mrs. Lulu May Berry...Trenton
Secretary—Mrs. Estelle Spillman....Brimson
Treasurer—Mrs. Flora Killburn.....Laredo
Washington—Mrs. Amanda Laundy.....
Franklin—Caroline Lathrop.....
Myers—Miss Anna Smith.....
Harrison—Miss Ella Moore.....
Taylor—Mrs. Estelle Spillman.....Brimson
Lincoln—Mrs. Jennie Tracy.....
Liberty—Mrs. A. A. D. Elmore.....
Marion—Miss Carnes.....
Jefferson—Mabel Sputhers.....
Jackson—Mrs. C. C. Slonecker.....
Madison—Mrs. Sealock.....
Wilson—Mrs. Flora Kilburn.....Laredo
Trenton—Wards—
1st—Mrs. Walter Brummitt.....Trenton
2nd—Mrs. Lulu May Berry.....Trenton
3rd—Miss Sylvia Ratliff.....Trenton
4th—Mrs. Charles Gardner.....Trenton

Harrison County.

Chairman—Mrs. Elizabeth A. Roberts...
.....Bethany
Secretary—Mrs. Lillian Spragg.....Ridgeway
Treasurer—Mrs. Claire Duff.....Cainesville

Henry County.

Chairman—Mrs. L. D. Powers.....Clinton
Secretary—Mrs. W. B. Moreland.....Urich
Treasurer—Mrs. F. E. Means.....Windsor
Windsor—Mrs. F. E. Means.....Windsor
Tebo—Mrs. M. C. Ferrell.....Calhoun
Shawnee—Mrs. L. D. Powers.....Clinton
Big Creek—Mrs. H. G. Gray.....Blairstown
Bogard—Mrs. W. H. Stansberry..Blairstown
White Oak—Mrs. W. B. Morlan.....Urich
Honey Creek—Mrs. W. E. Hall.....Hartwell
Honey Creek—Mrs. T. H. Raney....Garland
W. Fields Creek—Mrs. Cora Bush...Clinton
E. Fields Creek—Mrs. L. A. Spangler...
.....Clinton
Deer Creek—Miss Lizzie Stone.....Lewis
Deer Creek—Miss Lucy Royston....Clinton
Springfield—Mrs. George Russell...Roseland
Leesville—Miss Ethel Shotwell.....Roseland
Leesville—Mrs. S. L. Ashley.....Clinton
Bethlehem—Mrs. Ed. Goff.....Clinton
Clinton—Miss Kathryn Spangler.....Clinton
Davis—Miss Virginia Calvird.....Clinton
Davis—Mrs. R. C. Grigsby.....LaDue
Walker—Mrs. W. D. Smith.....Montrose
Deepwater—Mrs. W. H. Welling...Montrose
Bear Creek—Mrs. Ruby Dryer....Montrose
Fairview—Mrs. Clayta Dunning .Deepwater
Osage—Mrs. W. Stanley..... Brownington

WOMEN'S DEMOCRATIC COUNTY COMMITTEES—*Continued.*

Holt County.

Chairman—Mrs. T. P. Fitzmaurice.....
.....Forest City
Secretary—Mrs. W. E. Stubbs...Mound City
Treasurer—Mrs. John Dodson.....Bigelow
Lewis—Mrs. T. P. Fitzmaurice...Forest City
Bigelow—Mrs. John Dodson.....Bigelow
Benton—Mrs. W. E. Stubbs....Mound City
Lincoln—Mrs. E. A. Roselins.....Corning
Liberty—Mrs. Fred Meyer.....Mound City
Hickory—Mrs. C. M. Childers.....Maitland
Minton—Mrs. Will Waggoner.....Fortescue
Forest—Mrs. Ed Evans.....Forest City
Nodaway—Mrs. Hugh Broghn.....Nodaway
Forbes—Mrs. W. H. Sparks.....Forbes
Union—Mrs. Chas. Anibal.....Craig
Clay—Mrs. Brit Bridgmon.....Maitland

Howard County.

Chairman—Mrs. Mary Arbuckle.....Fayette
Secretary—Mrs. John Tolson.....Fayette
Treasurer—Mrs. H. P. Mason.....Fayette
Richmond—Mrs. John Tolson.....Fayette
Richmond—Mrs. H. T. Mason.....Fayette
Prairie—Mrs. Belle Denny.....Armstrong
Prairie—Mrs. P. W. Maupin.....Armstrong
Burton—Mrs. R. T. Alexander....Armstrong
Burton—Mrs. L. B. Craig.....Armstrong
Chariton—Mrs. T. N. Wilcoxon.....Glasgow
Chariton—Mrs. Hudson Pudget.....Glasgow
Bonne Femme—Mrs. S. T. Mobleys..Higbee
Bonne Femme—Miss Stella Patterson.Higbee
Boonsiick—Mrs. Mattie Estis.....Glasgow
Boonslick—Mrs. R. H. Torbett.....Glasgow
Franklin—Mrs. George Edwards....Fayette
Franklin—Mrs. Mary Arbuckle.....Fayette
Moniteau—Mrs. George Dinkle.....Fayette
Moniteau—Mrs. Wade Wilhite.....Fayette

Howell County.

Chairman—Mrs. Pearl Ballard.....
.....Willow Springs
Secretary—Mrs. Ada Smith.....West Plains
Treasurer—Mrs. Della Welch.Mountain View
Willow Springs—Mrs. Pearl Ballard....
.....Willow Springs
Howell—Mrs. Ada Smith.....West Plains
Moody—Mrs. T. A. Barker.....Moody
Siloam Springs—Mrs. Mollie White.....
.....Willow Springs
S. Fork—Mrs. Jessie Covington.....Lebo
Goldsberry—Mrs. Della Welch.....
.....Mountain View

Iron County.

Chairman—Mrs. Frank P. Ake.....Ironton
Secretary—Mrs. G. W. Hanson.....Ironton
Treasurer—Mrs. J. M. Hawkins.....Ironton
Union—Mrs. R. H. Stevenson.....Des Arc
Arcadia—Mrs. Frank P. Ake.....Ironton

Jackson County.

Chairman—Mrs. Ralph S. Latshaw.....
.....3502 St. John, Kansas City
Secretary—Miss Ida Clark.....
.....3028 Matthews, Kansas City

Jackson County—*Continued.*

Treasurer—Mrs. R. L. Yeager.....
.....1210 S. Main, Independence
Blue—Mrs. R. L. Yeager.....Independence
Blue—Mrs. N. H. Phelps.....
.....Old Lee Summit Rd.
Osage Top—Mrs. Elmer Daniels....Buckner
Osage Top—Miss Gladys Roth.....Buckner
Prairie—Mrs. Maude C. Land..Lees Summit
Prairie—Miss Sarah C. Spencer.....
.....Lees Summit
Washington—Mrs. Floyd Morris.....
.....Hickman Mills
Washington—Mrs. D. C. Liscomb.....
.....Martin City
Sniabar—Miss Sallie King.....Oak Grove
Sniabar—Mrs. Emmett Montgomery....
.....Blue Springs
Kansas City—Wards—
1st—Mrs. David Ritchey...Cordova Hotel
1st—Mrs. Emma Brown.....501 W. 10th
2nd—Mrs. Wm. Kehoe....1637 Penn Ave.
2nd—Miss Catherine Carey.2328 Bellwview
3rd—Mrs. Hugh Miller.....2814 Summit
3rd—Mrs. Wm. Mills..2809 Madison Ave.
4th—Mrs. T. A. J. Mastin....6032 McGee
4th—Miss Mary Cronin..2706 W. Prospect
5th—Mrs. Wm. Berkowist.....714 Virginia
5th—Mrs. P. Gianalva....703 Locust Ave.
6th—Mrs. John Redmond.Densmore Hotel
6th—Mrs. Ettal Condon.....404 E. 15th
7th—Mrs. R. S. Latshaw....3502 St. John
7th—Mrs. J. J. Riley....511 Bellefontaine
8th—Mrs. Guy H. Givens.....1408 Forest
8th—Mrs. Louise Doehler....1403 E. 15th
9th—Miss Violet Thompson..1212 Wabash
9th—Mrs. Martin Gaffey.....1410 College
10th—Mrs. W. A. Marshall....3307 E. 30th
10th—Miss Ida Clark.....3028 Matthews
11th—Mrs. W. G. Wessel....2740 Harrison
11th—Miss Helen Templeton.Sheriff's Office
12th—Miss Maude Harrington...3115 Penn
12th—Miss Virginia Duncan.Winglar Hotel
13th—Mrs. Fred D. McGuire...6824 Askew
13th—Mrs. Edward Duffey...3608 Prospect
14th—Mrs. Clara Anstey.....2421 Bales
14th—Mrs. Catherine O'Connor..2630 Bales
15th—Mrs. J. E. Jaccard..2036 Kensington
15th—Miss Lillian Laws.....4410 E. 24th
16th—Mrs. Nellie Ferguson.....
.....4017 Independence Ave.
16th—Mrs. Mary Shroeder...429 N. Oakley

Jasper County.

Chairman—Mrs. D. Jean Bond.....Joplin
Secretary—Mrs. Lillian P. Moore.....Joplin
Treasurer—Mrs. Mary F. Harrington...
.....Carterville
First District.—
Vice-Ch.—Mrs. Martha C. Taaffee....
.....Carthage
Secretary—Mrs. Maye R. Plummer...
.....Carthage
Treasurer—Mrs. Katherine Wolcott...
.....Carthage

WOMEN'S DEMOCRATIC COUNTY COMMITTEES—*Continued.*

Jasper County—*Continued.*

Second District.—
Vice-Ch.—Mrs. Margaret Pritchett . . . . . Webb City
Secretary—Mrs. Mary F. Harrington . . . . . Carterville
Treasurer—Mrs. Susie M. Isherwood . . . . . Carl Junction
Third District.—
Vice-Ch.—Mrs. Ruth Cummings . . . . Joplin
Secretary—Mrs. J. F. Osborne . . . . . Joplin
Treasurer—Mrs. L. C. Cheneweth . . . Joplin
First District.—
Sarcoxie—Mrs. A. G. Brite . . . . . Larussell
Sarcoxie—Mrs. T. J. Willoughby . . . . Reeds
McDonald—Mrs. Claude Barker . . . . Avilla
Lincoln—Mrs. Ed Murray . . . . Golden City
Sheridan—Mrs. A. W. Radford . . . . . Jasper
Madison—Mrs. G. W. Kyle . . . . . Carthage
Union—Mrs. Martin W. Lee . . . . . Carthage
W. Jackson—Mrs. B. C. Hatcher . Carthage
1st ward—Mrs. O. R. Mealey . . . . Carthage
2nd ward—Miss Cora Mayerhoff . Carthage
3rd ward—Mrs. W. A. Turner . . . . Carthage
4th ward—Mrs. H. A. Walcott . . . Carthage
5th ward—Mrs. Richard Taaffee . Carthage
Marion—Mrs. W. E. Smith . . . . . Carthage
Preston—Mrs. C. L. Hayzlett . . Jasper City
Preston—Mrs. C. L. Dougherty . . Carthage
Duval—Mrs. O. T. Dickenson . . . . . Medoc
Jasper—Mrs. Frank Morrow . . . . . Asbury
Second District.—
1st ward—Mrs. Josie Stultz . . . . . Oronogo
2nd ward—Mrs. J. Gear . . . . . Oronogo
Mineral—Mrs. Laura Jasper . . . . Carterville
Mineral—Mrs. Stanley Graham . Smithfield
1st ward—Mrs. Lavesta Wilson . Carterville
2nd ward—Mrs. Mabel Sanders . Carterville
3rd ward—Mrs. Fannie Saunders . . . . . Carterville
4th ward—Mrs. Mary F. Harrington . . . . . Carterville
1st ward—Mrs. Myrtle Todd . . . Webb City
2nd ward—Mrs. Margaret Pritchett . . . . . Webb City
3rd ward—. . . . . .
4th Ward—Miss Marie Lambert . . . . . Webb City
5th ward—Mrs. S. E. Tuder . . . . Webb City
6th ward—Mrs. Rogers . . . . . Webb City
Joplin—Miss Vera Gibbs . . . . . Joplin
1st ward—Mrs. Josephine Snow . . . . . Carl Junction
2nd ward—Mrs. H. L. Isherwood . . . . . Carl Junction
Twin Groves—Mrs. Warren Lofton . . Waco
Third District.—Galena Twp.—
1st ward—Mrs. Fannie Patterson . . . Joplin
2nd ward—Mrs. R. E. Jones . . . . . Joplin
3rd ward—Mrs. C. W. Hixon . . . . . Joplin
4th ward—Mrs. Henry Sapp . . . . . Joplin
5th ward—Mrs. Frank Henson . . . . . Joplin
6th ward—Mrs. R. F. Whitewell . . . . Joplin
7th ward—Mrs. Fon L. Johnson . . . . Joplin
8th ward—Mrs. P. B. Abbott . . . . . Joplin

Jasper County—*Continued.*

9th ward—Mrs. J. F. Osborne . . . . . Joplin
10th ward—Mrs. J. W. Page . . . . . Joplin
11th ward—Mrs. C. C. Cummings . . . . Joplin
12th ward—Mrs. James Evans . . . . . Joplin
13th ward—Mrs. Ray Bond . . . . . Joplin
14th ward—Mrs. R. Messer . . . . . Joplin
15th ward—Mrs. A. L. Barber . . . . . Joplin
16th ward—Mrs. Lillian E. Moore . . . . Joplin
17th ward—Mrs. J. H. Meyers . . . . . Joplin
18th ward—Mrs. C. E. McKee . . . . . Joplin
Mrs. H. L. Bohn . . . . . Joplin
Miss Jocile Maret-Rex . . . Joplin
Mrs. Belle Ellis . . . . . Joplin

Jefferson County.

Chairman—Lola M. Williams . . . . . Hillsboro
Secretary—Hallie Jenkinson . . . . . Festus
Treasurer—Vera Zipp . . . . . Kimmswick
Central—Lola M. Williams . . . . . Hillsboro
Big River—Ellen Wilson . . . . . Morse Hill
Joachim—Hallie Jenkinson . . . . . Festus
Meramec—Mary Leight . . . . . House Springs
Rock—Vera Zipp . . . . . Kimmswick
Plattin—Anna Bailey . . . . . Plattin
Valle—Mrs. Tom Fuller . . . . . DeSoto

Johnson County.

Chairman—Miss Gladys Craig . . . Knobnoster
Secretary—Miss Daisy Tatlow . . . . . Holden
Treasurer—Mrs. John Truninger . . . . . Holden
Chilhowee—Mrs. Leslie McElwee . . Chilhowee
Chilhowee—Mrs. Rex Powers . . . . . Chilhowee
Grover—Mrs. Isora A. Knight . . . Knobnoster
Grover—Miss Ollie Honey . . . . . Knobnoster
Hazel Hill—Mrs. W. O. Redford . . . . . .
Hazel Hill—Miss Alma Williams . . . . . .
Jackson—Mrs. Fred Miller . . . . . Pittsville
Jackson—Mrs. T. E. Rice . . . . . Pittsville
Jefferson—Mrs. J. D. Cooper . . . . . Windsor
Jefferson—Mrs. James Sutherland . . . Windsor
Kingsville—Mrs. R. E. L. Saunders . . . . . Kingsville
Kingsville—Mrs. Raymond Hill . . . Kingsville
Madison—Miss Daisy Tatlow . . . . . Holden
Madison—Miss Dora Young . . . . . Holden
Montserrat—Mrs. N. H. Graves . . Montserrat
Montserrat—Mrs. F. L. Mayes . . . Montserrat
Centerview—Edith Wells . . . . . .
Centerview—Julia Dunnavant . . . . . .
Rose Hill—Mrs. John Truninger . . . . . Holden
Rose Hill—Mrs. Claud Chaney . . . . . Holden
Simpson—Mamie Herndon . . . . . Warrensburg
Simpson—Mamie Dyer . . . . . Higginsville
Warrensburg—Mrs. J. J. Anderson . . . . . Warrensburg
Warrensburg—Mrs. A. L. Smiser . . . . . Warrensburg
Washington—Miss Gladys Craig . Knobnoster
Washington—Miss Lena Saults . . Knobnoster
Columbus—Mrs. Otto Jacobey . . . . Columbus
Columbus—Mrs. Burriss . . . . . Columbus
Post Oak—Miss Lee Fewel . . . . . Leeton
Post Oak—Miss Pearl Gladden . . . . . Leeton

WOMEN'S DEMOCRATIC COUNTY COMMITTEES—*Continued.*

Knox County.

Chairman—Mrs. D. R. Nelson.....Newark
Secretary—Miss Poe Snelling.....Edina
Treasurer—Mrs. W. F. O'Connor.....Edina

Laclede County.

Chairman—Mrs. R. A. Todd.....Lebanon
Secretary—Mrs. H. E. Warren.....Richland
Treasurer—Mrs. Henry Gibson.....Steelville

Lafayette County.

Chairman—Mrs. Lillian Young....Lexington
Secretary—Miss Grace Mann.....Wellington
Treasurer—Mrs. W. E. Ewing.....Odessa
Clay—Miss Grace Mann.....Wellington
Davis—Miss Georgie Page.....Higginsville
Dover—Mrs. Florence Downing..Higginsville
Freedom—Mrs. T. J. Littlejohn.....Aullville
Lexington—Mrs. Lillian Young....Lexington
Middleton—Mrs. H. L. Webb.....Waverly
Sni-a-bar—Mrs. W. E. Ewing.....Odessa
Washington—Mrs. Jas. Vickers....Mayview

Lawrence County.

Chairman—Katherine Halterman.Mt. Vernon
Secretary—Miss Delia Langston..Bower Mills
Treasurer—Mrs. George Walker..Mt. Vernon
S. Mt. Vernon—Katherine Halterman...
.....Mt. Vernon
N. Mt. Vernon—Mrs. George Walker...
.....Mt. Vernon
Bower Mills—Miss Delia Langston.....
.....Bower Mills
Aurora—Mrs. Bertha Miller.....Aurora
Buck Prairie—Mrs. Byron Coleman....
.....Marionville
Chesapeake—Mrs. John West..Paris Springs
Greene—Miss Jessie Kingsley.....Phelps
Hoberg—Mrs. Walter Agan.....Hoberg
Lawrenceburg—Mrs. Ed Baker.....Miller
Lincoln—Mrs. Dora Kelley.....Miller
Mt. Pleasant—Mrs. Rosa Carver.Wentworth
Peirce—Mrs. Bess Saunders Waddell....
.....Peirce City
Red Oak—Mrs. H. P. Charles...Bower Mills
Spring River—Mrs. Virginia Miller McCullagh.....Verona
Turnback—Mrs. Robert Williams..Halltown
Vineyard—Mrs. Lindsey Hill.....Stotts City
Forest Park—Mrs. J. P. Johnson....Monett

Lewis County.

Chairman—Mrs. L. H. Hicks.....Monticello
Dickerson—Mrs. L. H. Hicks.....Monticello
Canton—Mrs. Jerry Bradshaw.....Canton
Union—Miss Anna Loudermilk....Maywood
Highland—Mrs. Grey Snyder.....Ewing
Salem—Mrs. Kate Allen.....Steffenville
Lyon—Miss Hattie Lilliard....Williamstown
Deddish—Miss Myrtle Smith..Williamstown
LaBelle—Mrs. H. L. Loudermilk..Lewistown

Lincoln County.

Chairman—Mrs. J. J. Duncan.....Silex
Secretary—Miss Jessie Black.....Elsberry

Lincoln County—*Continued.*

Treasurer—Mrs. C. B. Duncan.....Corso
Hurricane—Miss Jessie Black.....Elsberry
Hurricane—Mrs. Ceciel Cannon....Elsberry
Bedford—Mrs. E. B. Woolfolk.....Troy
Bedford—Mrs. D. E. Killiam.....Troy
Nineveh—Mrs. C. B. Duncan.....Corso
Nineveh—Mrs. A. B. Mudd.....Corso
Hawk Point—Mrs. Jno. Butler..Hawk Point
Hawk Point—Mrs. Frank Riniman.....
.....Hawk Point
Monroe—Mrs. R. D. Tiller.....Winfield
Monroe—Miss Martha Cottle..Moscow Mills
Clark—Mrs. Ben Williams.....Troy
Clark—Mrs. Frank Trehy.....Moscow Mills
Union—Mrs. J. J. Duncan.....Silex
Union—Mrs. S. L. Tucker.....Whitesides
Waverly—Mrs. J. C. Huckstep.....Eolia
Waverly—Mrs. W. H. McConnell....Cyrene
Burr Oak—Mrs. Robert Fisher.....Foley
Burr Oak—Mrs. Clint Riffel.....Foley
Snow Hill—Mrs. J. T. Taylor.....Foley
Snow Hill—Mrs. Joe LaRue.....Troy
Prairie—Mrs. Joe Bower.....Truxton
Millwood—Mrs. Elmer Little.....Silex
Millwood—Mrs. D. D. Murphy.....Silex

Livingston County.

Chairman—Mrs. Jessie L. Ashley..Chillicothe

Macon County.

Chairman—Mrs. Barney B. Williams..Macon
Secretary—Mrs. R. A. Guthrie.....Macon
Treasurer—Mrs. W. W. Henderson...LaPlata
Middlefork—Mrs. Elmer Cox.....Woodville
Round Grove—Mrs. Lon Thompson..Anabel
Ten Mile—Mrs. Mark White.....Macon
Jackson—Mrs. Omer Laughrey.....Atlanta
Johnson—Mrs. Walter Collins.....LaPlata
Narrows—Mrs. William Mayfield....Excello
Hudson—Miss Otelia Mosty.....Macon
Macon—Wards—
1st—Miss Lela Magee.....Macon
2nd—Miss Mayme Williams.....Macon
3rd—Mrs. Wallace Muff.....Macon
4th—Mrs. Mutie Dorrel.....Macon
Eagle—Mrs. Avery Allen.....Macon
Lyda—Mrs. J. M. Halliburton.....Atlanta
LaPlata Twp.—Mrs. E. O. Jones.....LaPlata
LaPlata—Wards—
1st—Mrs. H. I. Sears.....LaPlata
2nd—Mrs. Roscoe Godding.....LaPlata
N. Easley—Mrs. C. C. McClannahan...
.....South Gifford
E. Lingo—Mrs. J. T. Magee...New Cambria
W. Lingo—Mrs. T. J. Arbuckle.....Bucklin
Russel—Mrs. Frank Richards..New Cambria
White—Mrs. Robert Cherry.....Goldsberry
Drake—Mrs. W. A. Mingus.....Goldsberry
E. Chariton—Mrs. T. W. Dooley...Ardmore
Keota—Mrs. R. V. Miller.....Callao
Bevier Twp.—Mrs. George Hill.....Bevier
Bevier—Wards—
1st—Mrs. J. G. Edwards.....Bevier
2nd—Mrs. George Richards.....Bevier
Liberty—Mrs. A. M. Holman.....Bevier

WOMEN'S DEMOCRATIC COUNTY COMMITTEES—*Continued.*

Macon County—*Continued.*

Independence—Mrs. Gilbert Epperson . . . . . Atlanta
Richland—Mrs. Sam Curtis . . . . . LaPlata
Morrow—Mrs. Jeff Banta . . . . . Callao
Callao—Mrs. Grover Baker . . . . . Callao
E. Valley—Mrs. A. D. Gross . . . . . Callao
E. Walnut—Mrs. Arch Thayer . . . . . Callao
W. Walnut—Mrs. W. F. Bailey . . . . . Elmer
S. Easley—Mrs. W. T. Griffin . . . . . Elmer

Madison County.

Chairman—Mrs. Wm. G. Allbright . . . . . Fredericktown
Secretary—Mrs. Fred Andrews . Fredericktown
Treasurer—Miss Corinne Deguire . . . . . Fredericktown
St. Michael—Mrs. H. C. Horn . Fredericktown
Mine Lamotte—Mrs. W. H. Barron . . . . . Mine Lamotte
Castor—Mrs. R. F. Bennett . . . . . Cornwall
German—Mrs. Jas. W. Reagan . . . Marquand
Big Creek—Mrs. Wm. R. Hovis . . . Buckhorn
Twelve Mile—Mrs. N. L. Whitener . . . . . Zion
Central—Mrs. N. L. King . . . . . Mill Creek
Liberty—Miss Ester Wilson . . . . . Saco
Polk—Miss May Smallen . . . . . Fredericktown
St. Francois—Mrs. Clarence R. Crow . . . . . Fredericktown

Maries County.

Chairman—Mrs. Neppie Eads . . . . . Vienna
Secretary—Miss Jessie McKeever . . . . . Vienna
Treasurer—Mrs. D. Rainey . . . . . Vienna
Jackson—Mrs. Neppie Eads . . . . . Vienna
Jefferson—Miss Tilda M. Skouby . . . . . Belle
Johnson—Miss Effie Clark . . . . . Vichy
Boone—Bettie Burd . . . . . Meta
Miller—Cynthia Clayton . . . . . Brinktown
Spring Creek—Clara Allen . . . . . Vichy
Dry Creek—Caroline Kloeppel . . . . Brinktown

Marion County.

Chairman—Mrs. J. W. Head . . . . . Palmyra
Secretary—Mrs. F. W. Waller . . . . . Hannibal
Treasurer—Mrs. L. H. Tutt . . . . . Hannibal
Liberty—Mrs. H. M. Howard . . . . . Palmyra
Miller—Miss Sallie O'Connor . . . . . Hannibal
Union—Miss Pauline Crane . . . . . Philadelphia
Warren—Mrs. T. B. Sams . . . . . Warren
Fabius—Mrs. Wendell Dearing . . . . . Taylor
S. River—Mrs. Will Todd . . . . . Palmyra
Round Grove—Mrs. R. A. Booth . . . Emerson
Hannibal—Wards—
1st—Mrs. F. W. Waller . . . . . Hannibal
2nd—Mrs. V. G. Burnett . . . . . Hannibal
3rd—Mrs. L. H. Tutt . . . . . Hannibal
4th—Mrs. E. A. Gwinner . . . . . Hannibal
5th—Mrs. Frank Foster . . . . . Hannibal
6th—Mrs. Dolin . . . . . Hannibal

Mercer County.

Chairman—Mrs. Annette Kelly . . . . Princeton
Secy. and Treas.—Miss Lycia Martin . . . . . Ravanna
Medicine—Mrs. John Michael . . . . . Harris

Mercer County—*Continued.*

Ravanna—Miss Lycia Martin . . . . . Ravanna
Somersett—Mrs. Esther Storer . . . . . Mercer
Marion—Mrs. Zoe Anderson . . . . . Mercer
Morgan—Mrs. Annette Kelly . . . . . Princeton
Washington—Miss Oma Moffitt . . . . Millgrove
Madison—Mrs. Angie Moss . . . . . Princeton
Harrison—Mrs. Cliff Moss . . . . . Princeton
Lindley—Mrs. Roy Finney . . . . . Cainesville

Miller County.

Chairman—Mrs. Margaret Krause . . . . . Eldon
Secretary—Mrs. Dollie Berry . . . . . Tuscumbia
Treasurer—Mrs. Dollie Berry . . . . . Tuscumbia

Moniteau County.

Chairman—Mrs. T. J. Buchanan . . . California
Secretary—Mrs. L. W. Fuerst . . . . . California
Treasurer—Miss Letitia Crum . . . . Jamestown
Walker—Mrs. T. J. Buchanan . . . . . California
Linn—Mrs. N. W. Stephens . . . . . Jamestown
Pilot Grove—Mrs. Ellen Latham . . . . Latham
Willow Fork—Mrs. S. W. Hurst . . . . . Tipton
Moreau—Mrs. A. L. Douglas . . . . . Clarksburg
Harrison—Mrs. George Tising . . . . High Point
Burris Fork—Mrs. Hale McBroom . . . . . Russellville

Monroe County.

Chairman—Mrs. Nell Brace . . . . . Paris
Secretary—Miss Jennie N. Burgess . . . . . Paris
Treasurer—Mrs. A. T. Vaughn . . . . . Paris
Jackson—Mrs. Nell Brace . . . . . Paris
Union—Mrs. Thomas Nugent . . . . . Centralia
Marion—Mrs. Roy Bassett . . . . . Madison
Jefferson—Miss Iva Utterback . . . . Stoutsville
Washington—Miss Nell Lewis . . . . . Shelbina
Monroe—Miss Anna Nolen . . . . . Monroe City
S. Fork—Miss Effie Drake . . . . . Santa Fe
Woodlawn—Mrs. John Woods . . . . . Madison
Indian Creek—Miss Vivion Pike . . . . . Monroe City
Clay—Mrs. Gladys Evans . . . . . Holliday

Montgomery County.

Chairman—Mrs. James F. Ball . . . . . Montgomery City
Secretary—John W. Jacks . . Montgomery City
Treasurer—Mrs. Price Porter . . . . Middletown
Prairie—Mrs. Price Porter . . . . . Middletown
Upper Loutre—Miss Izola Straube . Wellsville
Montgomery—Mrs. James F. Ball . . . . . Montgomery City

Morgan County.

Chairman—Mrs. Peter G. Woods . . . Versailles
Secretary—Mrs. John G. Witten . . . . Versailles
Treasurer—Miss Jessie Cole . . . . . Versailles
Buffalo—Mrs. Murphy Marriott . . . Versailles
Haw Creek—Miss Josephine Milburn . . . . . Glenstead
Mill Creek—Mrs. E. S. Poe . . . . . Syracuse
Moreau—Mrs. Peter G. Woods . . . . Versailles
Osage—Mrs. Wm. Veulemans . . Gravois Mills
Richland—Mrs. Jas. Will Smith . . . . Otterville

WOMEN'S DEMOCRATIC COUNTY COMMITTEES—*Continued.*

New Madrid County.

Chairman—Mrs. Lee Hammel...New Madrid
Secretary—Mrs. Lee Williams...Mt. Pleasant
Treasurer—Mrs. Mitchell Meatte.Portageville
Lewis—Miss Alice Brurington.....Lilbourn
La Font—Mrs. John H. Tunbriman.Marston
Matthews—Mrs. George Steele....Matthews
Morehouse—Mrs. Lide Blackwell.Morehouse
Gideon—Mrs. I. J. Harris.....Gideon
St. John—Mrs. Geo. LaPlant....East Prairie
Como No. 1—Mrs. R. W. Fonke.....Parma

Newton County.

Chairman—Mrs. Alice S. Rice.....Neosho
Secretary—Mrs. Jennie Hughes.....Fairview
Treasurer—Mrs. Jennie Hughes.....Fairview
Berwick—Mrs. Lula Brown.....
Buffalo—Mrs. Jean Lowder.....Neosho
Dayton—Mrs. M. A. Testerman.....Racine
Franklin—Mrs. Elizabeth Edmonson...Stella
E. Franklin—Miss Jessie Hughes...Fairview
Granby—Mrs. Lula Kingston.....Granby
Marion—Miss Mabel Fosley.....Diamond
Neosho—Mrs. Alice Rice.....Neosho
Newtonia—Mrs. Kate Williams....Newtonia
Seneca—Mrs. J. M. Alva.....Seneca
Shoal Creek—Mrs. J. W. Thurman....Joplin
Van Buren—Mrs. Neta Wilson.....Ritchey
W. Benton—Miss Mabel Pearman...Neosho

Oregon County.

Chairman—Mrs. J. H. Burghardt.....Alton
Secretary—Mrs. E. S. Boyd.....Alton
Treasurer—Mrs. J. B. Gum.....Alton
Oak Grove No. 1—Mrs. Jas. W. Norman
.....Thayer
Big Apple—Mrs. O. L. Meek....Koshkonong
Highland—Mrs. Eliza Bales....Koshkonong
Thayer—Mrs. Virginia Fitzpatrick...Thayer
Oak Grove No. 2—Mrs. J. H. Taylor..Thayer
Piney—Mrs. J. H. Burghardt.....Alton
Cedar Bluff—Mrs. R. C. Dalton...Gatewood
Goebel—Mrs. Edgar Whitten.....Alton
Franks—Mrs. Alex Bockman.....Greer
Moore—Miss Susie Huddleston.....Alton
Johnson—Mrs. Mittie Sitton.....Alton
Black Pond—Mrs. Lewis Depriest.....
.....Thomasville
Falling Spring—Mrs. Walter Brown..Winona
Ozark—Mrs. Roll Hays.....Bardley
King—Mrs. D. L. King.....Wilderness
Woodside—Mrs. F. R. Gannaway.....Alton
Jobe—Mrs. W. L. Gum.....Couch
Myrtle—Mrs. Cora Clark.....Myrtle

Osage County.

Chairman—Mrs. F. H. Luebbert..Westphalia
Secretary—Miss Julia Bowles.....Westphalia
Benton—Mrs. E. E. Shobe.....Chamois
Crawford—Mrs. George L. Finck.....Linn
Jackson—Mrs. Clay Wilson.....Meta
Jefferson—Mrs. H. M. Jett.....Byron
Linn—Mrs. Henry Party.....Bonnots Mill
Washington—Mrs. F. H. Luebbert.....
.....Westphalia

Ozark County.

Chairman—Mrs. A. W. Morris....Bakersfield
Secy. and Treas.—Mrs. J. J. Kyle..Thornfield
Bridges—Mrs. N. E. Harrison....Gainesville
Marion—Mrs. J. J. Kyle.....Thornfield
Jasper—Mrs. Ed Edmonds.....Isabella
Lick Creek—Mrs. A. B. Miller....Mammoth
Nottinghill—Mrs. R. H. Henderson.....
.....Nottinghill
Noble—Mrs. J. K. Dunegan.....Noble
Barren Fork—Mrs. Robert Price.....Willhoit
Bayou—Mrs. A. W. Morris.....Bakersfield
Jackson—Mrs. W. Lyle Ellis.....Rockbridge
Richland—Mrs. J. A. Hill.....Dormis
Big Creek—Mrs. Lexa Jones.....Lutie
Spring Creek—Mrs. J. D. Cook.....Paddy
Pontiac—Mrs. Jess Herd.....Pontiac

Pemiscot County.

Chairman—Mrs. N. C. Hawkins.....
.....Caruthersville
Secretary—Mrs. R. L. Ward...Caruthersville
Treasurer—Mrs. R. L. Ward...Caruthersville
Little Prairie—Mrs. N. C. Hawkins.....
.....Caruthersville
Pemiscot—Mrs. J. A. Baker...Caruthersville
Cooter—Mrs. H. E. Doerner.....Steele
Holland—Mrs. P. B. Bester.....Holland
Virginia—Mrs. J. W. McCullough.....Steele
Braggadocio—Mrs. Allen.....Deering
Hayti—Mrs. Von Mayes.....Hayti
Concord—Mrs. A. R. Sanders.....Hayti
Pascola—Mrs. M. G. Manuel.....Pascola
Little River—Mrs. J. W. Wallace....Wardell
Godair—Mrs. E. W. McKnight..Portageville
Butler—Miss Mae Fisher.....Portageville
Organ—Mrs. Thomas Lester.....Hayti

Perry County.

Chairman—Mrs. Nellie Mercier.. Perryville
Secretary—Mrs. Lillian Vessells....Perryville
Treasurer—Miss Valaria Phillips...Perryville

Pettis County.

Chairman—Mrs. G. W. Barnett.....Sedalia
Vice-chairman—Mrs. Harry Sneed...Sedalia
Secretary—Miss Jean Farley.....Sedalia
Treasurer—Mrs. James McCurdy....Sedalia

Phelps County.

Chairman—Mrs. J. G. Campbell.....Rolla
Secretary—Miss Bertha Dent.....Rolla
Treasurer—Mrs. J. H. Freeman....Newburg
Arlington—Mrs. J. H. Freeman....Newburg
Cold Springs—Mrs. Geo. L. Wilson....Rolla
Dawson—Mrs. T. R. Lorts.....St. James
Dillon—Miss Frankie Dean.....Rolla
Liberty—Mrs. Jno. A. Mooney.....Vessie
Miller—Mrs. J. D. Ragan.....Rolla
Meramec—Mrs. Jno. A. Hale.....DeCamp
Rolla—Mrs. M. F. Faulkner.....Rolla
Spring Creek—Mrs. Jas. M. Freeman..Rolfe
St. James—Mrs. Ed Bray.....St. James

WOMEN'S DEMOCRATIC COUNTY COMMITTEES—*Continued.*

Pike County.

Chairman—Mrs. Leoti Rose.....Curryville
Secretary—Mrs. H. M. Strother.....
.....Bowling Green
Treasurer—Mrs. H. M. Strother.....
.....Bowling Green
Ashley—Mrs. J. B. Smith.....Ashley
Buffalo—Miss Lizzie Anderson.....Louisiana
Calumet—Mrs. J. E. Bankherd...Clarksville
Cuivre—Mrs. H. M. Strother.Bowling Green
Hartford—Mrs. L. M. Wells...New Hartford
Indian—Mrs. Emma Smith...Bowling Green
Prairieville—Mrs. J. W. Buchanan.....Eolia
Peno—Mrs. Walton Smith.....Frankford
Salt River—Mrs. W. H. Miller.....Ashburn
Spencer—Mrs. Leoti Rose.....Curryville

Platte County.

Chairman—Mrs. Maxfield Jones..Platte City
Secretary—Mrs. Frederick Hulett Platte City
Treasurer—Mrs. Wm. H. Coons....Dearborn
May—Mrs. Grace Thompson.....Goshland
Carroll—Mrs. Maxfield Jones....Platte City
Green—Mrs. Wm. H. Coons.....Dearborn
Marshall—Mrs. Chester Rose.....Rushville
Preston—Mrs. Chas. Evans.....Edgerton
Weston—Miss Ella Winbum.....Weston
Fair—Mrs. Ed Todd.....East Leavenworth

Polk County.

Chairman—Mrs. F. E. Scotten.....Bolivar
Secretary—Mrs. M. A. Davis.....Wishart
Treasurer—Mrs. T. W. Cunningham....
.....Morrisville
E. Looney—Mrs. Mike McGuire....Brighton
W. Looney—Mrs. T. W. Cunningham...
.....Morrisville
N. Benton—Mrs. T. E. Roberts.....Violet
S. Benton—Mrs. J. P. Hanan.....Buffalo
Campbell—Mrs. Frank Campbell..Dunnegan
Flemington—Miss Lillis Hill.....Flemington
N. Green—Mrs. Martha Patterson.....Polk
Cliquot—Mrs. O. D. Gunn.....Cliquot
S. Green—Mrs. Beatrice Zumwalt.....Polk
Jefferson—Mr. J. E. Franklin.....Rondo
N. McKinley—Mrs. B. B. Combs.....Polk
S. McKinley—Mrs. J. F. Lyttle.....Polk
Jackson—Mrs. J. C. Edmonson.....
.....Walnut Grove
Wishart—Mrs. Robert McKnight....Wishar
Madison—Miss Esther McCroy.....Bolivar
Union—Mrs. Mattie Owen.....Aldrich
E. Marion—Mrs. Frank Scotten.....Bolivar
W. Marion—Mrs. Chas. Jones.....Bolivar
Mooney—Mrs. W. A. Goodnight.....
.....Pleasant Hope

Putnam County.

Chairman—Mrs. Alta N. Franklin..Unionville
Secretary and treasurer—Mrs. Bertha
Crumpacker.....Unionville
Elm—Miss Ruby Berry.....Worthington
Liberty—Mrs. Maude Houston.....Mendota
Lincoln—Mrs. Julia Dilliner.....Unionville
Richland—Miss Pearl Guffey.....Unionville
Wilson—Mrs. Minnie O'Reilly.....Lemons

Putnam County—*Continued.*

Union—Mrs. Alta N. Franklin....Unionville
Medicine—Mrs. Ray Mairs.....Lucerne
York—Mrs. Lillian Allen.....Powersville

Ralls County.

Chairman—Mrs. P. W. Flowerree.....
.....New London
Secretary—Mrs. T. W. Clark.....Center
Treasurer—Mrs. T. W. Clark.....Center
Clay—Mrs. C. K. Gillum.....Hannibal
Saverton—Mrs. S. W. Burden.....Saverton
Saline—Mrs. Clay Underhill....Monroe City
Salt River—Mrs. R. M. Judy.....Perry
Jasper—Mrs. William Wallace.....Vandalia
Center—Mrs. T. W. Clark.....Center
Spencer—Mrs. P. W. Flowerree..New London

Randolph County.

Chairman—Mrs. J. T. Cross.....Moberly
Secretary—Mrs. I. B. Jackson.....Huntsville
Treasurer—Mrs. I. B. Jackson.....Huntsville
Cairo—Mrs. Willie McKinney.....Cairo
Chariton—Mrs. O. F. Hatton.....Huntsville
Clifton—Mrs. L. S. Harlan.....Clifton Hill
Jackson—Mrs. Bess Brown.....Jacksonville
Moniteau—Mrs. Evan Jones.....Higbee
Prairie—Mrs. Jas. H. Hardin.....Renick
Salt River—Miss Ora Creed.....Jacksonville
Salt Springs—Mrs. I. B. Jackson..Huntsville
Silver Creek—Mrs. Frank Robertson...Yates
Sugar Creek—Mrs. J. T. Cross.....Moberly
Union—Mrs. Jerry Hutsell.....Moberly

Ray County.

Chairman—Mrs. Robert E. Bates..Richmond
Secretary—Miss Annie Gallee.....Orrick
Treasurer—Miss Myra Clevenger.....
.....Excelsior Springs
Richmond—Mrs. Robert E. Bates.Richmond
Crooked River—Mrs. R. P. Stith.....Hardin
Grape Grove—Mrs. Joseph Booth.Richmond
Knoxville—Mrs. Catherine Gant....Rayville
Polk—Miss Nellie Tickle.....Lawson
Fishing River—Miss Myra Clevenger...
.....Excelsior Springs
Orrick—Miss Annie Gallee.....Orrick
Camden—Mrs. John H. Gee.....Camden

Ripley County.

Chairman—Miss Clara Barrett....Doniphan
Secretary—Mrs. Allie Ferguson....Doniphan
Treasurer—Miss Nell Rouse.....Doniphan
Union—Mrs. Joe Dalton.....Ponder
Thomas No. 1—Mrs. H. J. Goddin...Naylor
Varner—Mrs. A. Powers.....Oxley
Current River No. 1—Gussie Carroll...Pratt
Flatwoods—Miss Gussie Bradshaw....Oxley
Keeley No. 1—Mrs. Henry Bell.....Bennett
Keely No. 2—Mrs. Will Ollan.....Bennett
Harris No. 1—Miss Carrie Helvey.....Acorn

St. Clair County.

Chairman—Mrs. Alice B. Johnson....Osceola
Secretary—Mrs. F. J. Husted.....Osceola
Treasurer—Mrs. Berry Anderson.....Osceola

WOMEN'S DEMOCRATIC COUNTY COMMITTEES—*Continued.*

St. Clair County—*Continued.*

Appleton—Mrs. Allie Cole....Appleton City
Butler—Mrs. J. R. Lightfoot....Lowry City
Chalk Level—Mrs. Lucy L. Barr.Lowry City
Collins—Mrs. W. E. Crouch.....Collins
Dallas—Mrs. J. L. Miller.....Gerster
Doyal—Mrs. Ed Nance.....Collins
Jackson—Miss Della Copenhauer....Iconium
Monegan—Mrs. Frank Strickland..Deepwater
Osage—Mrs. S. M. Jackson.....Osceola
Roscoe—Mrs. James Burch.....Roscoe
Speedwell—Miss Goldie Pence.....Tiffin
Taber—Mrs. Mary Aldrich.....Taberville
Washington—Mrs. Fletcher Burton...Collins
Center—Mrs. Mary Shoemaker.....Osceola
Osceola—Mrs. Alice B. Johnson.....Osceola
Polk—Mrs. J. H. Garrison.....Corbin

St. Francois County.

Chairman—Mrs. S. J. Tetley....Farmington
Secretary—Mrs. J. Thompson.....Elvins
Treasurer—Mrs. J. J. Bowman..Bonne Terre
Big River—Mrs. Rone Politte.....Blacknell
Randolph—Mrs. W. T. O'Neil....Frankclay
Marion—Mrs. Frances Aubuchan.....
.....French Village
Liberty—Mrs. E. O. Presnell....Libertyville
Iron—Mrs. Henry Blispingoff.....Bismarck
Pendleton—Mrs. J. Thompson.....Elvins
Perry—Mrs. J. J. Bowman.....Bonne Terre
St. Francois—Mrs. S. J. Tetley..Farmington

St. Louis County.

Chairman—Mrs. William H. Allen.....
.....7001 Waterman Ave., St. Louis

Saline County.

Chairman—Mrs. Josephine Durrett.Marshall
Secy. and Treas.—Miss Eva Miller....Miami
Arrow Rock—Miss Sadie Hogge.Arrow Rock
Blackwater—Miss Elizabeth Tussey....
.....Blue Lick
Cambridge—Mrs. J. A. Jaycox.....Slater
Elmwood—Mrs. G. A. Richart....Blackburn
Grand Pass—Miss Rebecca Crosswhite..
.....Waverly
Miami—Miss Eva Scott Miller.....Miami
Marshall—Mrs. Josephine Durrett..Marshall
Salt Ford—Mrs. Jessie Barrett.....Napton
Salt Pond—Mrs. J. D. Smith..Sweet Springs

Schuyler County.

Chairman—Mrs. Wm. R. Minear...Lancaster
Secretary—Mrs. Byrdie Drake.....Downing
Treasurer—Mrs. Minnie Ross.....Downing
Liberty—Mrs. Wm. R. Minear....Lancaster
Glenwood—Mrs. John P. Hombs..Glenwood
Fabius—Mrs. Byrdie Drake.....Downing
Independence—Mrs. Minnie Ross...Downing
Prairie—Mrs. Della Young.....Queen City
Chariton—Mrs. Lawrence Watkins.....
.....Coatsville

Scotland County.

Chairman—Mrs. Arla B. Williams..Memphis
Secretary—Mrs. Eva Myers.....Gorin

Scotland County—*Continued.*

Treasurer—Mrs. Bertie Watkins....Downing
Harrison—Mrs. Eva Myers.....Gorin
Sand Hill—Mrs. Allie McMurry....Rutledge
Tobin—Mrs. Dora Myers.....Memphis
Mt. Pleasant—Mrs. Belle Theasher.....
.....Greensburg
Vest—Mrs. Bertie Watkins.....Downing
Jefferson—Mrs. Arla B. Williams...Memphis
Thompson—Mrs. Pauline Jones.....Arbela
Miller—Mrs. Ella Shanks.....Downing
Union—Mrs. Mary F. Sayers.....Memphis
Johnson—Mrs. Chas. Heald.....
.....Mt. Sterling, Iowa

Shannon County.

Chairman—Mrs. W. M. Shockley..Eminence
Secretary—Mrs. Lyda Jones.....Eminence
Treasurer—Mrs. W. W. Paulding...Eminence
Alley—Mrs. Everett Stevens.....Alley
Bartlett—Mrs. J. A. Reed.....Bartlett
Birch Tree—Mrs. Walter Webb...Birch Tree
Bolin—Mrs. A. F. Williams.....Deslet
Blair's Creek—Mrs. J. N. Burns.....Gang
Buckeye—Mrs. J. W. Conway.....Shawnee
Casto—Mrs. Ellis Parker.....Summersville
Delaware—Mrs. Henry Denister...Eminence
Eminence—Mrs. W. M. Shockley..Eminence
Grassy—Mrs. George Young.....Venice
Jackson—Mrs. Anvill Akers.....Akers
Jasper—Mrs. A. Karr.....Ink
Monteer—Miss Bessie Henry.....Monteer
Moore—Mrs. Joseph Swiney.....Rat
Newton—Mrs. James Wood.....Timber
Pike Creek—Mrs. L. N. Searey..Low Wassie
Spring Creek—Mrs. C. E. Bradley.....
.....Birch Tree
Spring Valley—Miss Dora Buxton..Oak Side
Winona—Mrs. J. T. Loyd.....Winona

Stoddard County.

Chairman—Ethel L. Harrison.....Bloomfield
Secretary—Nelle Barham.....Bloomfield
Treasurer—Myrtle James.....Dexter
Castor—Ethel L. Harrison.....Bloomfield
Duck Creek—Mrs. D. F. Walser.....Puxico
Elk—Mrs. Sam L. Ramsey.....Bernie
Liberty—Myrtle James.....Dexter
New Lisbon—Mrs. E. B. Lincoln..Bloomfield
Pike—Mrs. L. M. Potter.....Advance
Richland—Mrs. James A. Hax.....Essex

Stone County.

Chairman—Mrs. B. F. Carney.....Crane
Secretary—Winnie Craig.....Galena
Treasurer—Mrs. Doggett.....Crane
Cass—Mrs. W. A. Sumon.....School
Prince—Mrs. L. L. Russell.....Crane
Hurley—Mrs. L. A. Logan.....Hurley
Lincoln—Mrs. J. L. Evans.....Elsey
Ponce de Leon—Mrs. J. H. Daniel.....
.....Ponce de Leon
Washington—Mrs. Winnie Craig.....Galena
Flat Creek—Mrs. C. H. Carney...Cape Fair
Williams—Mrs. T. J. Benton.....Nauvoo
Pine—Mrs. J. T. Sisk.....Blue Eye

WOMEN'S DEMOCRATIC COUNTY COMMITTEES—*Continued.*

Stone County—*Continued.*

Logan—Mrs. R. M. Akers.....Galena
Once Creek—Mrs. Tom Stewart...Cape Fair
Grant—Mrs. C. F. Smythe.....Crane
Ruth—Mrs. Lula Carr.....Reeds Springs
Depine—Mrs. J. C. Owen.....Norwalk
White River—Mrs. Frank Adams.....
.....Sammy Lane
Oto—Mrs. James Pritchard.....Crane
McKinley—Mrs. W. C. Bass.....Galena
Union—Mrs. Fred Benton.....Billings
James—Mrs. J. B. Curd.....Radical

Sullivan County.

Chairman—Mrs. Dora Cleeton..Green Castle
Vice-Ch.—Mrs. Francis L. Dodge.....Milan
Secretary—Miss Geraldine Stone.....Milan
Green City—Mrs. Dora Cleeton.....
Green Castle—Mrs. Cecil Watson.....
Turner—Mrs. Constance Hayward.....
N. Polk—Geraldine Stone.....
S. Polk—Francis L. Dodge.....
Lee—Mrs. Laura Watson.....
Cora—Addie Brinkley.....
Reger—Mrs. J. L. Shepherd.....
Hamilton—Mrs. R. B. Seaman.....
Harris—Mrs. H. P. Thomas.....
Newtown—Miss Elizabeth Jones.....

Taney County.

Chairman—Mrs. W. Pharris.....Branson
Vice-chairman—Mrs. Madge Bennett.....
Secretary—Miss Eula Whelchel.....
Treasurer—Mrs. O. L. McCauley.....
Branson—Mrs. Bertie Parnell.....Branson
Swan—Miss Eva Hull.....Forsyth
Beaver—Mrs. Joe Soutee.....Hilda
Big Creek—Mrs. I. T. Eoff.....Protem
Cedar Creek—Mrs. Z. T. Moore.....
.....Cedar Creek
Scott—Mrs. W. E. Savage.....Mincy
Oliver—Mrs. L. M. Tryer.....Hollister
Newton—Miss Lee Belt.....Cedar Valley
Jasper—Mrs. J. R. Allen.....Day

Texas County.

Chairman—Mrs. J. W. Patton.....Cabool
Secretary—Mrs. T. Brooks.....Cabool
Treasurer—Mrs. George Duncan.....Cabool
Carroll—Lizzie Campbell.....Summerville
Ozark—Mrs. Mary Murr.....Tyrone
Sargent—Mrs. Lena Sperling.Willow Springs
Roubidoux—Mrs. S. R. Kinniard.....Plato
Current—Mrs. Frank Walling.....Hartshorn
Burdin—Mrs. J. W. Patton.....Cabool
Piney—Mrs. Cannady.....Houston
Sherrill—Mrs. M. D. Freeland.....Licking
Lynch—Mrs. J. B. Ross.....Ellis Prairie
Clinton—Mrs. J. M. Denny.Mountain Grove
Jackson—Mrs. George F. Miner.....

Vernon County.

Chairman—Mrs. La Verne Hallet....Nevada
Secretary—Mrs. Mary Schuman.....Nevada
Treasurer—Mrs. E. J. Kling.....Nevada
Metz—Mrs. Henry Pond.....Metz

Vernon County—*Continued.*

Osage—Mrs. James James.....Arthur
Blue Mound—Mrs. Clarence Foreman..
.....Walker
Bacon—Mrs. E. Palmer.....Schell City
Richland—Miss Nettie Richards....Richards
Lake—Mrs. Hattie Claypool.....Richards
Washington—Miss Grace Callaway..Nevada
Walker—Mrs. Bettie Prewitt.....Walker
Clear Creek—Mrs. E. E. McCrary...Dedrick
Coal—Mrs. Wallace Hall.....Eve
Deerfield—Mrs. Georgiana Phelps..Deerfield
Center—Mrs. R. C. Jones.....Nevada
Badger—Mrs. Sallie McDaniels.....Nevada
Virgil—Mrs. J. F. Watkins..Eldorado Springs
Harrison—Mrs. O. H. Taylor.....Bronaugh
Moundville—Mrs. Sherrill.....Moundville
Drywood—Mrs. Bert Triplett.....Sheldon
Dover—Miss Gertrude Williams.....Sheldon
Montevallo—Mrs. E. L. Wealand.Montevallo
City of Nevada—
1st ward—Mrs. Carrie Hunt.....Nevada
2nd ward—Mrs. La Verne Hallett.Nevada
3rd ward—Mrs. Mary Schuman...Nevada
4th ward—Mrs. E. J. Kling.....Nevada
5th ward—Mrs. McDonald.....Nevada

Washington County.

Chairman—Mrs. Joseph M. Knox..Caledonia
Secretary—Mrs. Frances Cordia.....Potosi
Treasurer—Mrs. Rebecca White.....Cadet
Bellevue—Mrs. Jos. M. Knox.....Caledonia
Concord—Mrs. W. F. Bond.....Irondale
Belgrade—Mrs. J. E. Walton.....Belgrade
Harmony—Mrs. Laura E. Cole.....Quaker
Walton—Mrs. James Hudson.....Potosi
Liberty—Miss Minnie Declue.....Potosi
Johnson—Mrs. E. L. Casey.....Undine
Richwoods—Mrs. Clara E. Flynn.Richwoods
Kingston—Mrs. P. G. Higginbotham..Fertile
Union—Mrs. Rebecca White.....Cadet
Breton—Mrs. Francis Cordia.....Potosi

Wayne County.

Chairman—Mrs. Lora Wilson.....Greenville
Secretary—Mrs. Alice Bunyard.....Piedmont
Treasurer—Mrs. Alice Sebastian.Williamsville
Benton—Mrs. Alice Bunyard.....Piedmont
Mill Spring—Mrs. Alice Leeper...Mill Spring
Williams—Mrs. Nan Sharp.....Williamsville
Black River—Mrs. Mollie Nelson.....
.....Williamsville
Lost Creek—Mrs. Ott Holmes.....Wills
Jefferson—Mrs. Emma Kimmel.....Arab
Cowan—Mrs. J. W. Libla.....Hiram
Cedar Creek—Miss Grace Hovis....Cascade
St. Francois—Mrs. Kate McGee...Greenville
Logan—Mrs. Samantha Wilkinson.Piedmont

Webster County.

Ozark—Mrs. T. R. Whiteside.....Marshfield
Jackson—Mrs. M. O. Miller.....Elkland
N. Grant—Mrs. H. C. Yarbrough.Marshfield
Washington—Mrs. J. Jameson.....Conway
W. Union—Mrs. Jim Elmore.....Marshfield
E. Union—Mrs. Homer Brown.....Niangua

WOMEN'S DEMOCRATIC COUNTY COMMITTEES—*Continued.*

Webster County—*Continued.*

Niangua—Mrs. Josh Grizzle.....Niangua
High Prairie—Mrs. John Bartlett.Marshfield
Hazelwood—Mrs. E. B. Jullian.....Seymour
Finley—Mrs. James McMahan.....Seymour
E. Benton—Mrs. Frank Westervilt.Fordland
W. Benton—Mrs. Lawrence Rush.Rogersville
E. Dallas—Mrs. L. E. Cass.....Marshfield
W. Dallas—Mrs. Robbie Turner..Rogersville
S. Grant—Mrs. Inez Dishman.....Strafford

Worth County.

Chairman—Mrs. Ophelia Cunningham...
.....Grant City
Secretary—Mrs. Retha Robinson..Grant City
Treasurer—Mrs. Goldie Thompson.....
.....Grant City

Wright County.

Chairman—Mrs. A. J. Wilder.....Mansfield
Secretary—Miss Grace B. Gambill.....
.....Mountain Grove
Treasurer—Mrs. Flora Mansfield....Hartville
Pleasant Valley—Mrs. A. J. Wilder.....
.....Mansfield
Brush Creek—Mrs. Geo. Garner....Hartville
Hart—Miss Flora Mansfield.....Hartville
Mountain Grove—Miss Grace B. Gambill.....Mountain Grove
Wood—Mrs. D. V. Lowery..Mountain Grove
Union—Mrs. Minnie Teague..Grove Springs
Van Buren—Mrs. Kate Farnway...Rayburn
Gaskanadee—Mrs. N. C. Claxton...Hartville

WOMEN'S REPUBLICAN STATE CENTRAL COMMITTEE.

(Mrs. Albert H. Brueggeman, National Executive Committee, St. Louis.

Chairman, Miss Alma Benecke Sasse.....Brunswick

First District.

Mrs. Joe O'Hern.....Hannibal
Miss Madge Gooch.....Shelbina

Second District.

Mrs. Roscoe H. Kimbrough.....Moberly
Miss Alma Benecke Sasse.....Brunswick

Third District.

Mrs. Gertrude Stubbs.....Bethany
Miss Jemima Hof.....Orrick

Fourth District.

Mrs. Elizabeth Baum.....Savannah
Mrs. H. M. Robertson.....St. Joseph

Fifth District.

Mrs. H. H. McCluer.....Kansas City
Mrs. Charles Braley.....Kansas City

Sixth District.

Mrs. Rose Gwynne.....Eldorado Springs
Mrs. Jeannette M. Boisseau.....Holden

Seventh District.

Mrs. Robert M. Johns.....Sedalia
Mrs. William Ulman.....Springfield

Eighth District.

Miss Mathilde K. Dallmeyer...Jefferson City
Miss Nellie Young.....High Point

Ninth District.

Mrs. Lillian Lewis.....St. Clair
Mrs. F. O. Spohrer.....Warrenton

Tenth District.

Miss Clara Spitznagel.....Wellston
Mrs. J. M. Hutchinson.....St. Louis

Eleventh District.

Mrs. E. E. Butler.....St. Louis
Mrs. C. T. Blesse.....St. Louis

Twelfth District.

Mrs. Josephine Hammerstein.....St. Louis
Mrs. Victoria Clay Haley.....St. Louis

Thirteenth District.

Mrs. Alice Curtice-Moyer Wing...Greenville
Mrs. Maud M. Miller.....Hillsboro

Fourteenth District.

Mrs. R. E. Martin.....Senath
Miss Dorys Hollenbeck.....West Plains

Fifteenth District.

Mrs. Vennona F. Swan.....Joplin
Mrs. Fannie W. Tracey.....Neosho

Sixteenth District.

Mrs. A. H. Harrison.....Steelville
Mrs. Horace Paul.....Mansfield

WOMEN'S REPUBLICAN COUNTY COMMITTEES.

(These lists were compiled with the assistance of the party organizations in state and counties. In a number of counties no organization has been perfected.)

Andrew County.

Chairman—Mrs. Elizabeth Baum..Savannah
Secretary—Mrs. H. M. Thomas....St. Joseph
Bolckow—Miss Cora Hartley.....Bolckow
Rosendale—Loody Adkins.....Rosendale
Rea—Mrs. Ella Edwards.....Bolckow
Empire—Mrs. G. R. Gibson.....King City
Flag Springs—Blanche Kibby.....Rea
Murphy—Frances Abersold.....Savannah
Helena—Mrs. O. M. Walker.....Helena
Rochester—Effie Hector.....Rochester

Andrew County—*Continued.*

Clay Center—Mrs. Edith Shimk....Fillmore
Gravel Wall—Mrs. E. B. Muir....Rosendale
Fillmore—Miss Cora Planalp.....Fillmore
Todd—Mrs. C. F. Dickey.....St. Joseph
E. Savannah—Mrs. C. E. Stevenson....
.....Savannah
W. Savannah—Mrs. Elizabeth Baum...
.....Savannah
Nodaway—Mrs. N. D. Jefferies....Nodaway
Beeler—Mrs. W. H. Thomas.....St. Joseph

WOMEN'S REPUBLICAN COUNTY COMMITTEES—*Continued.*

Atchison County.

Chairman—Miss Gertrude Thompson. Tarkio
Lincoln—Mrs. T. A. Lour.....Westboro
Tarkio—Miss Gertrude Thompson....Tarkio
Colfax—Mrs. Fred Clark.....Tarkio
Dale—Mrs. Will Stewart.....Fairfax
Clay—Mrs. S. V. Gribe.....
N. Polk—Miss Mary Landers.....Rockport
S. Polk—Mrs. Elmer Green.....Rockport
Benton—Mrs. R. W. Thwing.....Langdon
Templeton—Mrs. Bliss Bailey.....Langdon
Nishnabotna—Mrs. S. V. Weir.....

Barry County.

Chairman—Mrs. J. H. Dunlap.....Monett
Secretary—Mrs. J. S. McQueen.....Wheaton
Mrs. Elmer Kious.....Garfield, Ark.
Mrs. D. R. Lewis.....Butterfield
Mrs. W. O. Autry.....Pierce City
Mrs. O. A. Williams.....Purdy
Mrs. J. R. Wilson.....Crane
Mrs. A. D. Taylor.....Exeter
Mrs. C. W. Williams.....Cassville
Mrs. S. C. Fiscler.....Jenkins
Mrs. Lucretia Burns.....Monett
Mrs. Nellie Crane.....Ridgley
Mrs. Fred Wiley.....McDowell
Mrs. Sterling Hailey.....Mineral Spring
Mrs. Viney Jordan.....Flat Creek
Mrs. R. A. Ellis.....Aurora
Mrs. W. P. Jones.....Pioneer
Miss Ova Pennell.....Verona
Mrs. C. A. Rose.....Purdy
Mrs. R. W. Whittington.....Eagle Rock
Mrs. W. J. Brock.....Shell Knob
Mrs. L. E. Beaty.....Seligman
Mrs. Monte Kemp.....Washburn
Mrs. J. S. McQueen.....Wheaton
Mrs. Frank Roberts.....Golden
Mrs. G. A. Cole.....Monett
Mrs. Alva B. King.....Monett
Mrs. E. A. Spratley.....Monett
Mrs. W. H. Lipe.....Monett

Barton County.

Chairman—Miss Nettie McComb.....Lamar
Secretary—Mrs. S. B. Bundy.....Liberal
Leroy—Miss Elsie Brown.....Oskaloosa
Barton City—Mrs. J. G. Gilmartin.....
.....Arcadia, Kan.
Union—Mrs. C. A. Gould.....Iantha
Doylesport—Mrs. T. J. Mount.....Lamar
Milford—Mrs. W. C. McAdow.....Milford
Ozark—Mrs. Kate Hesford.....Liberal
Central—Mrs. E. O. Palmer.....Iantha
Lamar—Miss Emma Harrington.....Lamar
Lamar (City)—Miss Nettie McComb.Lamar
Newport—Mrs. Norman Martin.....Lamar
Southwest—Mrs. O. D. Comer.....
.....Pittsburg, Kan.
Nashville—Mrs. B. F. Overman.....Iantha
Northfork—Mrs. H. H. Dexter.....Lamar
Richland—Mrs. Frank Clements.....Lamar
Golden City—Mrs. Maude Williams....
.....Golden City

Bates County.

Chairman—Mrs. Jno. H. Funk.....Butler
Secy. and Treas.—Miss Leta Fern Andes
.....Adrian
Mingo—Miss Emma Scranton.....Urich
Grand River—Mrs. Geo. Argenbright.Adrian
Deer Creek—Miss Leta Fern Andes...Adrian
E. Boone—Mrs. W. S. Oates.....Adrian
W. Boone—Mrs. E. E. Shockey.....Merwin
W. Point—Mrs. W. H. Thornbrugh.....
.....Amsterdam
Elkhart—Mrs. J. A. Page.....Adrian
Mound—Mrs. Jessie Noles.....Adrian
Shawnee—Mrs. Fred Wisherd.....Butler
Spruce—Mrs. William Herrell.....Montrose
Mt. Pleasant—Mrs. Jno. H. Funk.....Butler
Charlotte—Mrs. George Rubel.....Amoret
Homer—Miss Julia Bush.....Amoret
Walnut—Mrs. Bertha Doolittle.....Foster
New Home—Mrs. E. M. Batterson....Foster
Lone Oak—Mrs. Elizabeth Blankenbaker
.....Butler
Pleasant Gap—Mrs. Jessie Brooks.....
.....Appleton City
Hudson—Mrs. Icy Robinson.....Rockville
Prairie—Miss Clara Sunderworth...Rockville
Osage—Mrs. George Dowell.....Rich Hill
Howard—Miss Nellie Pyle.....Sprague
Deepwater—Mrs. C. C. Wilson.....Spruce
Summit—Mrs. Glenn Deweese.....Butler
Rockville—Miss Mary Lane.....Rockville

Benton County.

Chairman—Mrs. J. A. Logan.....Warsaw
Secretary—Mrs. Minnie Miles.....Warsaw
Treasurer—Mrs. G. U. Freund....Cole Camp
Alexander—Mrs. Andy Breshears.....Avery
Alexander—Mrs. T. V. Harvey.....Fairfield
Cole—Mrs. Henry Lumpee.....Zora
Cole—Mrs. J. Z. Lopp.....Edmonson
Fristoe—Mrs. A. M. Baer.....Fristoe
Fristoe—Mrs. William Mowell.....Warsaw
Lindsey—Mrs. J. A. Logan.....Warsaw
Lindsey—Mrs. Minnie Miles.....Warsaw
Tom—Mrs. Chas. Harvey.....Warsaw
Tom—Mrs. William Hart.....Warsaw
White—Mrs. H. F. Davis.....Lincoln
White—Mrs. E. S. Golden.....Ionia
Williams—Mrs. G. U. Freund....Cole Camp
Williams—Mrs. C. H. Junge.....Cole Camp

Bollinger County.

Chairman—Mrs. J. W. Caldwell..Marble Hill
Secretary—Mrs. J. A. McGlothlin.Marble Hill
Treasurer—Mrs. F. F. Mabuce...Marble Hill
Lorance—Mrs. Esther McGregor...Glenallen
Liberty—Mrs. Cecelia Young.....Advance
Wayne—Mrs. A. C. King.....Zalma
Fillmore—Mrs. R. L. Vance.....Glenallen
Union—Mrs. G. W. Smith.....Patton
White Water—Mrs. A. B. Dolle.....
.....Sedgewickville
Scopus—Mrs. Lon M. Limbaugh.....
.....Sedgewickville
Crooked Creek—Mrs. Minnie Welch.....
.....Bessville

WOMEN'S REPUBLICAN COUNTY COMMITTEES—*Continued.*

Boone County.

Chairman—Mrs. W. H. Braselton..Columbia
Secretary—Mrs. J. H. Starr.....Centralia
Treasurer—Mrs. Roy T. Davis.....Columbia

Buchanan County.

Chairman—Mrs. Chas. Geiger.....St. Joseph
Secretary—Mrs. H. M. Robertson..St. Joseph
Treasurer—Mrs. Kate Ozenburger.St. Joseph
St. Joseph—Wards—
1st—Mrs. Henry Krug.....Krug Park Pl.
2nd—Mrs. Thos. Windsor....1002 N. 19th
3rd—Mrs. Chas. Geiger.....711 Faraaon
4th—Mrs. Luther Kent.....2402 Faraaon
5th—Mrs. Geo. BeGole.....224 S. 8th
6th—Mrs. H. M. Robertson.2530 Edmond
7th—Mrs. C. E. Clapp.....1626 S. 11th
8th—Miss Katherine Thompson.....
.....2709 Remick
9th—Mrs. W. L. Wright.....
.....4009 King Hill Ave.
10th—Mrs. Marcus Wyatt.....S. First
Platte—Mrs. James A. Tuck.....Gower
Washington—Mrs. J. T. Russell...St. Joseph
Marion—Mrs. Truman Bowen.....Easton
Tremont—Mrs. Charles Brown.....Easton
Agency—Mrs. Homer Van Wagoner..Agency
Center—Mrs. E. W. Moore.....St. Joseph
Wayne—Mrs. Thos. Lockhart.....Rushville
Lake—Mrs. Margery Wilson.....Rushville
Rush—Mrs. I. W. Davis.....Rushville
Bloomington—Mrs. Richard Head...DeKalb
Crawford—Mrs. A. E. Isaacson.....Faucett
Jackson—Mrs. Joseph Manville....Dearborn

Butler County.

Chairman—Mrs. Jas. Henson....Poplar Bluff
Secretary—Miss Julia Raulston..Poplar Bluff
Treasurer—Mrs. J. F. Higgins...Poplar Bluff
Mrs. James Henson.....Poplar Bluff
Mrs. J. F. Higgins.....Poplar Bluff
Mrs. Julia Laws.....Neelyville
Mrs. Gertrude Wall.....Neelyville
Mrs. Lillie Thompson.....Rombauer
Mrs. Maude Zoll.....Rombauer
Mrs. J. A. Osborn.....Hendrickson
Mrs. C. M. Harwell.....Hendrickson
Mrs. M. L. Deaton.....Vastus
Mrs. Joe Wood.....Vastus
Mrs. D. A. Ward.....Harviell
Mrs. Walter Jett.....Harviell
Mrs. J. W. Pearce.....Fisk
Mrs. W. H. Mann.....Fisk
Mrs. Henry Radcliff.....Poplar Bluff
Mrs. Max Berger.....Qulin
Mrs. H. C. Craft.....Fagus
Mrs. Eva Wisecarver.....Upalika
Mrs. Lube Taylor.....Upalika

Caldwell County.

Chairman—Mrs. Ella F. Gartsede...Kingston
Secretary—Miss Connie Johnson....Kingston
Breckenridge—Mrs. Samuel Gibean.....
.....Breckenridge
Gower—Mrs. Lola Barlow.....Nettleton
Hamilton—Mrs. Maria Young.....Hamilton

Caldwell County—*Continued.*

Kidder—Mrs. Maud Garnant.....Kingston
Mirabile—Miss Connie Johnson....Kingston
Kingston—Mrs. Ella F. Gartsede...Kingston
New York—Mrs. Nannie Henkins..Nettleton
Fairview—Miss Mollie Stubblefield .Braymer
Davis—Mrs. Ella Coffman.....Braymer
Lincoln—Mrs. O. T. Cramer.....Cowgill
Grant—Mrs. Anna Marr.....Polo
Rockford—Mrs. Iva Carlile.....Polo

Callaway County.

Chairman—Mrs. Edith Owen.....Fulton
Secretary—C. J. Howerton...New Bloomfield
Treasurer—Mrs. B. B. Thurmond...Auxvasse
Fulton—Mrs. Edith Owen.....Fulton
Cedar—Mrs. C. J. Howerton.New Bloomfield
Cleveland—Mrs. Cornelius Griffith..Stephens
Liberty—Mrs. C. A. Bower.....Hatton
Auxvasse—Mrs. B. B. Thurmond...Auxvasse
Shamrock—Mrs. Fred Garver.....Shamrock
Bourbon—Mrs. A. B. Glassford..Millersburg
McCredie—Mrs. E. E. Cline.....McCredie
Calwood—Mrs. Jessie Wilks.....McCredie
Nine Mile—Mrs. C. R. Covington...Mineola
Round Prairie—Mrs. W. N. Cloud...Guthrie
St. Aubert—Mrs. I. R. Breid.....Mokane
Guthrie—Mrs. R. E. McConnaha....Guthrie
Summit—Miss Myrtle Todd....Holt Summit
Cote Sans Dessein—Mrs. W. W. Rausch-
elbach.....Tebbetts
Caldwell—Mrs. J. R. Wagers.New Bloomfield

Camden County.

Chairman—Mrs. Sid C. Roach...Linn Creek
Secretary—Mrs. J. W. Farmer....Linn Creek
Auglaize—Mrs. B. H. Manes.....Stoutland
Adair—Mrs. Sherman Moulder.....
.....Climax Springs
Jackson—Miss Nora Winfrey.....Toronto
Jasper—Mrs. J. W. Farmer.....Linn Creek
Osage—Mrs. Sid C. Roach.....Linn Creek
Russell—Mrs. R. T. Brown....Macks Creek
Warren—Miss Burleigh Darrow.Decaturville

Cape Girardeau County.

Chairman—Mrs. L. J. Pott...Cape Girardeau
Secretary—Mrs. Sarah D. Sperling...Jackson
Treasurer—Mrs. E. W. Hink.....Gordonville
Apple Creek—Miss Addie Kasten.Oak Ridge
Apple Creek—Miss Lena Schlueter.....
.....Ola Appleton
Byrd—Mrs. Sarah Sperling.....Jackson
Byrd—Mrs. H. P. Milde.....Jackson
Cape Girardeau—Mrs. L. J. Pott.....
.....Cape Girardeau
Cape Girardeau—Mrs. A. D. Speaks....
.....Cape Girardeau
Hubble—Mrs. E. W. Hink.....Gordonville
Hubble—Mrs. Lillian Northdurft....Jackson
Kinder—Miss Annie Reeman.....Millersville
Liberty—Anna Heunecke.....Whitewater
Randol—Mrs. H. J. Weiss.....Jackson
Randol—Mrs. John J. Holtz.Cape Girardeau
Shawnee—Miss Eula Caldwell.....Fruitland
Welch—Miss Mattie Northdurft....Advance

WOMEN'S REPUBLICAN COUNTY COMMITTEES—*Continued.*

Cape Girardeau County—*Continued.*

Whitewater—Mrs. D. L. Crane...Oak Ridge
Whitewater—Mrs. Del Seabaugh. Millersville

Carter County.

Chairman—Mrs. J. L. Graham.....Ellsinore
Secretary—Mrs. Lizzie Haynes....Van Buren
Treasurer—Miss Nelle Sheets.....Ellsinore
Johnson—Mrs. J. L. Graham.....Ellsinore
Johnson—Miss Nelle Sheets.....Ellsinore
Carter—Mrs. Lizzie Haynes.....Van Buren
White's Mill—Mrs. J. S. Barnes....Ellsinore
Jackson—Mrs. T. C. Durst.....Chilton

Cass County.

Chairman—Mrs. Versa Davis...Harrisonville
Archie—Miss Maud Garland.....Archie
Austin—Mrs. Cora B. Moore.....Archie
Lone Tree—Mrs. Walter Ford..Harrisonville
Union—Mrs. John Williams.....Cleveland
Freeman—Mrs. William Bennett....Freeman
Raymore—Mrs. S. B. M. Sandy....Raymore
Everett—Mrs. Dora E. Neff.....Archie
Peculiar—Mrs. H. S. Brierley.....Peculiar
West Line—Miss Celia Wilcox....West Line
Lisle—Mrs. Nell Stokes.....Lisle
Sugar Creek—Mrs. Wm. Kensler.....
.....Garden City
Pleasant Hill—Mrs. Grace Rowe.....
.....Pleasant Hill
Drexel—Mrs. Gertrude Faulkner.....Drexel
Dayton—Mrs. Gladys McCulloh.....
.....Garden City
Harrisonville—Mrs. Mamie Donaldson..
.....Harrisonville
Mt. Pleasant—Mrs. Rena C. Huber...Belton
Index—Miss Ella Yader.....Gunn City
Sherman—Miss Edith Giltner.....Creighton

Cedar County.

Chairman—Miss Bessie Dobbs.....Stockton
Benton—Mrs. Laura Todd....Jerico Springs
Box—Mrs. Amanda Swingle. Eldorado Springs
Cedar—Mrs. Lucy Evans.....Cedar Springs
Washington—Mrs. Maud Phipps.....
.....Caplinger Mills
Jefferson—Mrs. Willa Kennon.....Dunnegan
Madison—Mrs. Martha Fox.....Stockton
Linn—Miss Bessie Dobbs.....Stockton

Charlton County.

Chairman—Mrs. Pearl Gehrig.....Salisbury
Bee Branch—Mrs. Wm. Hulett..Bynumville
Bowling Green—Mrs. J. K. Quick....Dalton
Brunswick—Miss Alma Sasse.....Brunswick
Cockrell—Miss Minnie Horton...Keytesville
Keytesville—Miss Goldena Dean. Keytesville
Mendon—Mrs. Vern Denny.....Mendon
Salisbury—Mrs. Pearl Gehrig.....Salisbury
Triplett—Miss Dorothy Bishop.....Triplett

Christian County.

Chairman—Mrs. J. C. Rogers.....Ozark
Secretary—Mrs. J. C. Barnes.....Ozark
Polk—Mrs. W. P. Sullivan.....Billings
Lincoln—Mrs. Dora E. Maples.....Clever
Logan—Mrs. M. V. Gideon.....Battlefield

Christian County—*Continued.*

Porter—Mrs. Claud Keltner.....Nixa
Finley—Mrs. J. F. Adams.....Ozark
Linden—Mrs. J. W. Monger.....Sparta
Benton—Mrs. Jno. W. Sherrow....Fordland
Bruner—Mrs. W. R. Rathburn.....Bruner
Sparta—Mrs. J. A. Roper.....Sparta
Chadwick—Mrs. Tom Harris.....Chadwick
Seneca—Mrs. R. A. Melton.....Garrison
Lead Hill—Mrs. Huston Hughes...Chadwick
Garrison—Mrs. Wm. Alexander....Chadwick
Linn—Mrs. W. H. Gideon.....Ozark
McCracken—Mrs. Sam Stone....McCracken
N. Galloway—Mrs. F. F. Kentling.....
.....Highlandville
S. Galloway—Mrs. R. B. Pollock....Spokane

Clark County.

Chairman—Mrs. Marion R. Johnson. Kahoka
Vice-Ch.—Mrs. W. E. Matlick.....Kahoka
Secy. and Treas.—Mrs. Angie Hume..Kahoka
Mrs. Roy Kearns.....Wayland
Mrs. Joe Baker.....Alexandria
Mrs. J. D. Wood.....Gregory
Mrs. Emma McCabe.....Revere
Mrs. Roy Hume.....Kahoka
Mrs. Wm. Townsend.....Kahoka
Mrs. Joe Stevenson.....Kahoka
Mrs. W. E. Matlick.....Kahoka
Mrs. Lida Smith.....Wyaconda
Mrs. Grace Hopp, Jr.....Farmington, Iowa
Mrs. Eva Parks.....Athens
Mrs. Harley Cackley.....Luray
Mrs. Grace Congdon.....Wyaconda

Cole County.

Chairman—Miss Mathilde K. Dallmeyer
.....Jefferson City
Secretary—Mrs. Joseph H. Kolkmeyer...
.....Jefferson City
Jefferson City—Wards—
1st—Mrs. Ed Blaser.....Jefferson City
1st—Mrs. Wm. C. Irwin. 1104 E. McCarty
2nd—Mrs. Emil Schott.....330 E. High
2nd—Miss Mathilde K. Dallmeyer....
.....214 Adams
3rd—Mrs. Joseph H. Kolkmeyer.....
.....207 W. McCarty
3rd—Mrs. J. P. Porth.....631 W. Main
4th—Miss Edna M. Tanner. 630 Broadway
4th—Miss Charlotte Langerhans.....
.....209 W. Dunklin
5th—Mrs. Geo. E. Hackmann..Wagner Pl.
5th—Miss Helen Branditz.....Wagner Pl.
Jefferson—Mrs. Otto Steiner.....Elston
Jefferson—Mrs. Pauline D. King.....Elston
Liberty—Mrs. O. W. Bolfing.....Osage City
Liberty—Miss Stella Wilforth..Jefferson City
Osage—Mrs. Frank Dallmeyer. Jefferson City
Osage—Mrs. Andrew Zehender. Jefferson City
Moreau—Mrs. E. H. Robertson..Russellville
Moreau—Mrs. E. B. Hunter.....Lohman
Marion—Mrs. John Borghardt.....Marion
Marion—Mrs. J. D. Cole.....Centertown
Clark—Miss Alma Arnholdt.....Brazito
Clark—Miss Pearl Thompson.....Eugene

WOMEN'S REPUBLICAN COUNTY COMMITTEES—*Continued.*

Cooper County.

Chairman—Miss Elizabeth Fischer . Boonville
Secretary—Miss Clara Louise Cully. Bunceton
Treasurer—Miss Lily Muntzel . . . . . Boonville
Boonville—Miss Elizabeth Fischer. . Boonville
Kelly—Miss Clara Louise Cully. . . . Bunceton
Pilot Grove—Mrs. Frances Schilb . . . . . .
. . . . . Pilot Grove
Palestine—Mrs. Geo. Schlotzhauer . Bunceton
Clarks Fork—Miss Lily Muntzell. . . Boonville
Saline—Mrs. W. A. Oerly . . . . . Wooldridge
N. Moniteau—Mrs. Ed Scott. . . . . Bunceton
S. Moniteau—Miss Lula Born. . . . Clarksburg
Otterville—Mrs. F. R. Varner . . . . . Otterville
Lebanon—Mrs. J. W. Brownfield. . . Otterville
Blackwater—Mrs. Henry Day. . . . Blackwater
Lamine—Mrs. Ben Schuster. . . . . Lamine
Prairie Home—Miss Martha Fricke. . . . .
. . . . . Prairie Home
Clear Creek—Mrs. James Schlotzhauer. .
. . . . . Pilot Grove

Crawford County.

Chairman—Mrs. A. H. Harrison. . . . Steelville
Secretary—Mrs. Frank Fishwick . . . . . Cuba
Union—Mrs. Julia Reeves . . . . . Wesco
Osage—Mrs. Marcus J. Barney. . . . . Dillard
Courtois—Mrs. J. R. Hiller. . . . . Steelville
Liberty—Mrs. William Lea. . . . . Leasburg
Boone—Mrs. H. R. Kapplemann. . . Steelville
Oak Hill—Mrs. W. S. Dunton. . . . . Oak Hill
Knob View—Mrs. G. S. Matlock. Jake Prairie
Benton—Mrs. Frank Fishwick . . . . . Cuba
Meramec—Mrs. A. H. Harrison. . . . Steelville

Dade County.

Chairman—Mrs. W. S. Pelts. South Greenfield
Secretary—Mrs. F. L. Shafer . . . . . Greenfield
Treasurer—R. H. Merrill . . . . . Greenfield
Cedar—Mrs. Maggie Blythe . . . . . Lockwood
Center—Mrs. F. L. Shafer . . . . . Greenfield
Ernest—Mrs. R. C. Pyle . . . . . Lockwood
Grant—Mrs. John Scott. . . . . Lockwood
Lockwood—Mrs. Fred Heisey. . . . . Lockwood
Marion—Mrs. C. W. Palmer. . . . Golden City
N. Morgan—Mrs. M. D. Foster. . . . . Aldrich
S. Morgan—Mrs. Rosella Vanhooser. . . .
. . . . . Dadeville
North—Mrs. Clara Achord . . . . . Arcola
Pilgrim—Mrs. A. E. Jones. . . . . Everton
Polk—Mrs. Anna Wheeler . . . . . Dadeville
Rock Prairie—Mrs. W. Y. McLemore. Everton
Sac—Miss Bess Frieze . . . . . Greenfield
Smith—Mrs. Andrew Carr. . . . . Lockwood
South—Mrs. Lilly Allison. . . South Greenfield
Washington—Miss Mary A. French. . . .
. . . . . South Greenfield

Dallas County.

Chairman—Miss Myrtle Hazlett. . . . . Buffalo
Secretary—Mrs. Jno. Dowell . . . . . .
Treasurer—Mrs. Harley Gleason. . . . . .
Washington—Mrs. Ida Gonn . . . . . Longlane
Wilson—Mrs. T. S. Williamson. . . . Longlane
Sherman—Mrs. Emma Darby . . . . . .

Dallas County—*Continued.*

Jackson—Mrs. Maude Cassidy. . . . . Red Top
Miller—Mrs. George Wallace. . . . . Leadmine
N. Benton—Mrs. L. D. Stafford. . . . . Buffalo
Jasper—Mrs. Maude Scott . . . . . Plad
Lincoln—Mrs. O. R. Gatliff. . . . . Urbana
Grant—Mrs. D. A. Lindsey. . . . . Louisburg
Sheridan—Mrs. J. R. Blodgett. . . . Fair Grove
S. Benton—Miss Myrtle Hazlett. . . . . Buffalo

Daviess County.

Chairman—Miss Clyta Brown. . . . . Altamont
Secretary—Miss Ola Whitt. . . . . Gallatin
Lincoln—Mrs. R. M. Cole. . . . . Jamesport
Washington—Mrs. Lottie Prindle. . . . . Coffey
Salem—Miss Hattie Harbord. . . . . Coffey
Benton—Mrs. Minnie McElfresh. . . . . .
. . . . . Pattonsburg
Jamesport—Miss Winnie Nickell. . Jamesport
Grand River—Mrs. G. R. Clark. . . . Jameson
Marion—Mrs. Bertie Brown. . . . Pattonsburg
Jackson—Mrs. Ed Greenwood. . Lock Springs
Union—Miss Ola Whitt. . . . . Gallatin
Liberty—Mrs. Roy Snider. . . . . Gallatin
Colfax—Mrs. Emma Black. . . . . Winston
Jefferson—Miss Clyta Brown. . . . . Altamont
Harrison—Mrs. S. L. Brewer. . . Breckenridge
Monroe—Mrs. Lena Ramsbottom. . . Gallatin
Sheridan—Mrs. Vanette Adams. . . . Hamilton

DeKalb County.

Chairman—Miss Minnie Brant. . . . Maysville
Secretary—Miss Mabel Brown. . . . . Maysville
Treasurer—Miss Maud McElwain. . Maysville
W. Adams—Mrs. Ollie Johnson. . . . Maysville
E. Adams—Mrs. Malana Channell. . . . .
. . . . . Weatherby
E. Camden—Miss Minnie Brant. . . Maysville
W. Camden—Mrs. Ada Trout. . . . . Maysville
Colfax—Mrs. Margaret Overstreet. . . . Osborn
Dallas—Mrs. Eliza Leonard. . . . . Weatherby
Grant—Mrs. Bessie Brown. . . . . King City
Grand River—Mrs. Elsie McHenry. Cameron
E. Polk—Miss Roxie Lowery. . . . . King City
W. Polk—Mrs. Emma Hall. . . . . Union Star
N. Sherman—Mrs. Cleo Kephart. . . . . Amity
S. Sherman—Mrs. Mollie Pearson. Clarksdale
N. Washington—Mrs. Maggie Wertenber-
ger. . . . . Clarksdale
S. Washington—Miss Madge Head. . . . .
. . . . . Stewartsville

Dent County.

Chairman—Mrs. F. A. Adleman. . . . . Salem
Secretary—Mrs. Henry League. . . . . Salem
Springcreek—Mrs. F. A. Adleman. . . . . Salem
Meramec—Mrs. Henry League. . . . . Salem
Osage—Mrs. Roman Sellers. . . . . Howe Hill
Linn—Mrs. J. I. Dalrymple. . . . . Turtle
Franklin—Mrs. J. N. Hamaker. . . . . Salem
Gladden—Mrs. J. E. Moser. . . . . Jadwin
Texas—Mrs. Riley Plank . . . . . Salem
Watkins—Mrs. A. J. Flatt. . . . . Lenox
Norman—Mrs. Nora McClure. . . . . Hobson
Short Bend—Mrs. G. W. Cooksey. . . . . Salem

WOMEN'S REPUBLICAN COUNTY COMMITTEES—*Continued.*

Douglas County.

Bryan—Mrs. Florence Martin.....Vanzant
Benton—Mrs. J. A. Luna.....Ava
Champion—Florence Giles.....Tederick
Washington—Mrs. Stella Morrison....Pansy
Cass—Mrs. Austin Fox.....Cold Springs
Walls—Mrs. Nora Shull.....Silverton
Jackson—Julia Hancock.....Cheney
McMurty—Mrs. Effie Coats...Brushy Knob
Clay—Mrs. Sadie Cable.....Mansfield
Brush Creek—Mrs. W. M. Biggs.....Dora
Spring Creek—Mrs. Carrie M. Merriman
.....Smallett
Lincoln—Mrs. Bery Pearson.....Tigris
Brown—Mrs. Pat Brown.....Rippee
Miller—Mrs. Meroy Stanton.....Bryant

Dunklin County.

Chairman—Mrs. R. E. Martin.....Senath
Buffalo—Mrs. May Walker.....Cardwell
Cotton Hill—Mrs. Mary Shivers.....Malden
Clay—Mrs. Tom Ray.....Hornersville
Freebourn—Mrs. C. J. Elkins.....Clarkton
Holcomb—Mrs. Mart Baird.....Holcomb
Independent—Mrs. Ione Gerhardt...Kennett
Salem—Mrs. R. E. Martin.....Senath
Union—Mrs. O. G. Gunning.....Campbell

Franklin County.

Chairman—Mrs. Lillian B. Lewis....St. Clair
Secy. and Treas.—Mrs. O. S. Cardwell...
.....St. Clair
Boeuf—Mrs. Wm. L. Steiner....New Haven
Boeuf—Miss Hulda Kissling.....Berger
Boles—Mrs. E. C. Calkins.....Pacific
Boles—Miss Mathilda Kierpse.....Labaddie
Boone—Mrs. I. M. Owens.....Gerald
Boone—Miss Ida Remmert.....Leslie
Calvey—Miss Margaret Turnbull..Catawissa
Calvey—Mrs. Phillip Beesley....Robertsville
Central—Mrs. O. S. Cardwell.....St. Clair
Central—Mrs. Lillian B. Lewis.....St. Clair
Lyon—Mrs. Henry F. Rohlfing..New Haven
Lyon—Mrs. Orlando Helling....New Haven
Meramec—Mrs. Chas. Kratz.....Sullivan
Meramec—Mrs. A. B. Crow.....Sullivan
New Haven—Mrs. Edw. Hebbeler.....
.....New Haven
New Haven—Miss L. C. Werges.New Haven
Prairie—Mrs. W. E. May.....St. Clair
Prairie—Mrs. Maud Mester.....St. Clair
St. Johns—Miss Sophia Muench.New Haven
Washington—Mrs. E. H. Otto...Washington
Union—Mrs. T. B. Bruch.....Union
Union—Miss Hattie Stierberger.....Union
St. John—Miss Alma Becker....New Haven
Washington—Mrs. Edward A. Zoff.....
.....Washington

Gasconade County.

Chairman—Mrs. Amy Blanchard..Owensville
Secretary—Mrs. R. A. Breuer.....Hermann
Canaan—Mrs. J. J. Ferrell.....Owensville
Canaan—Mrs. Amy Blanchard....Owensville
Richland—Mrs. Hugo Bohl.....Pershing

Gasconade County—*Continued.*

Richland—Mrs. F. A. Engelage....Morrison
Boulware—Mrs. E. A. Meyer.....Bay
Boulware—Mrs. E. E. Engelbrecht.....Bay
Third Creek—Mrs. J. C. Price.....Woolam
Third Creek—Mrs. Chas. Neese.....Bland
Burbois—Mrs. Tony Lutz.....Bland
Burbois—Mrs. E. F. Lacy.....Bland
Brush Creek—Mrs. J. H. Taylor.....Bem
Brush Creek—Mrs. B. F. Murphy.....Bem
Clay—Miss Ruth Lichte.....Bland
Clay—Miss Mae Baxter.....Canaan
Boeuf—Mrs. Annie Baumgartner.....Drake
Boeuf—Lizzie Aufderheide.....Drake
Roark—Mrs. R. A. Breuer.....Hermann
Roark—Mrs. L. E. Wild.....Hermann

Grundy County.

Chairman—Mrs. Elma V. Wolf.....Trenton
Secretary—Rose M. Elledge.....Trenton
Treasurer—Mrs. Blanche Donaldson.Trenton
Myers—Mrs. Will Crouch.....Galt
Liberty—Mrs. Nellie Stone.....Galt
Marion—Miss Anna Fullerton.....Laredo
Wilson—Mrs. Etta Thomas.....Laredo
Jackson—Mrs. Elma V. Wolf.....Trenton
Trenton—Wards—
1st—Mrs. R. A. Hatfield.....Trenton
2nd—Mrs. Emma Sappington.....Trenton
3rd—Mrs. Blanche Donaldson....Trenton
4th—Mrs. Rose M. Elledge.....Trenton
Lincoln—Mrs. Frank Vincill.....Tindall
Franklin—Mrs. Lilly Dennis.....Spickard
Washington—Mrs. Roy Robbins....Spickard
Harrison—Mrs. John Bashong.....Spickard
Taylor—Amanda Fulkerson.....Brimson
Madison—Miss Opal Hooper.....Trenton
Jefferson—Myrtle Kemp.....Jamesport

Howard County.

Vice-chairman—Miss Jennie Grove..Glasgow
Asst. Secy.—Mrs. Alice G. Leonard..Fayette
Chariton—Miss Jennie Grove.....Glasgow
Boonslick—Mrs. Vernal Andrews....Glasgow
Franklin—Mrs. Hulda Rice....New Franklin
Moniteau—Mrs. Louis Schneider..Rocheport
Bonne Femme—Mrs. Dollie Feland...Higbee
Burton—Mrs. O. S. Pitney.....Higbee
Prairie—Mrs. J. V. Teller.....Glasgow
Richmond—Mrs. Alice G. Leonard...Fayette

Howell County.

Chairman—Dorys Hollenbeck....West Plains
Secretary-Treas.—Mrs. L. N. Moore.....
.....Willow Springs
Willow Springs—Mrs. L. N. Moore.....
.....Willow Springs
Chapel—Mrs. H. A. Thornton.....
.....Mountain View
Spring Creek—Mrs. H. H. Riley....Grimmet
Dry Creek—Mrs. Mattie Devall.....Pomona
Howell—Miss Dorys Hollenbeck.West Plains
Myatt—Miss Ethel Dixon.....Brandsville
Siloam Springs—Mrs. John Brixey.....
.....Siloam Springs

WOMEN'S REPUBLICAN COUNTY COMMITTEES—*Continued.*

Jackson County.

Chairman—Miss Jennie M. Fisher.....
.....Lorraine Apts., Kansas City
Secretary—Mrs. Henry A. Winter.....
.....4537 Gillham Rd., Kansas City
Kansas City—Wards—
1st—Miss Jennie M. Fisher..Lorraine Apts.
1st—Mrs. W. H. Vance...Hotel Baltimore
2nd—Mrs. J. E. Wade.....1669 Belleview
2nd—Miss Anna Benson.....1836 Holly
3rd—Mrs. P. M. Hanley.....8 W. 37th
3rd—Miss Maud Myers.....701 W. 38th
4th—Mrs. George P. Whyte.....
.....12 E. 52nd St. Ter.
4th—Mrs. Alex. Love.....727 W. 40th
5th—Miss Elizabeth Guzzardo.....
.....3844 Wabash
6th—Dr. Myrtle Phillips.....
.....429 Sheckert Bldg.
6th—Mrs. Nathan Becker.....821 E. 11th
7th—Mrs. Walter Scott.....135 Garfield
7th—Mrs. Harriet Davis..Woodland Hotel
8th—Mrs. Louie Austin....1311 Woodland
9th—Mrs. L. E. Siney.....1300 Park
9th—Mrs. E. E. Parks.....1000 Monroe
10th—Mrs. J. A. McLane....2540 Prospect
10th—Mrs. Fred Bedell.....2710 Park
11th—Mrs. Cameron Orr.....2910 Harrison
12th—Mrs. A. T. Hemingway.....
.....3639 Warwick
12th—Mrs. Robert M. Brockett.....
.....3627 Holmes
13th—Mrs. Jno. L. Blake.....
.....72nd and Bellefontaine
13th—Mrs. Geo. W. Davis.1218 E. Gillham
14th—Mrs. Herbert Fairchild..2620 Chelsea
15th—Mrs. Edith Green.....6009 E. 10th
15th—Mrs. Chas. A. Wessel...5959 E. 13th
16th—Mrs. Sarah Pendergrass.....
.....6634 Blvd. Pl.
16th—Mrs. T. J. Gaw.....139 S. Lawndale
Blue—Mrs. Jesse L. Martin....Independence
Blue—Mrs. Wm. Erickson.....Independence
Brooking—Mrs. H. T. Grubb..Independence
Brooking—Miss Sarah Rickey....Little Blue
Ft. Osage—Miss Mary Marshon....Buckner
Ft. Osage—Mrs. Lizzie Bierbaum....Levasy
Sniabar—Miss Anna V. Hawes....Oak Grove
Sniabar—Mrs. Virgil Lane.....Oak Grove
Van Buren—Mrs. Wm. Shiras..Pleasant Hill
Van Buren—Mrs. Murphy Bradley.....
.....Oak Grove
Washington—Mrs. Chas. Washer.....
.....Hickman Mills
Washington—Mrs. Sarah E. Pate.....
.....Hickman Mills

Jasper County.

Chairman—Mrs. Mabel Walker...Webb City
Secretary—Miss Elizabeth Peiffer...Carthage
Joplin—Wards—
1st—Mrs. Jean Whitney Thudium...
.....2127 Kentucky Ave.
2nd—Mrs. Mary E. Cox.....1508 Pa. Ave.
3rd—Mrs. Charles L. Holden.....
.....Bet. 6th and 7th, Ozark

Jasper County—*Continued.*

Joplin—Wards—
4th—Mrs. M. C. Hasse.....612 E. 7th
7th—Mrs. Tom Pounds.....632 N. Byers
8th—Mrs. John R. Herman.314 N. Harlem
9th—Mrs. W. B. Kane.....119 Moffett
10th—Mrs. Ralph L. Burke....208 N. Pearl
11th—Mrs. Gus Mattes.....305 Moffett
12th—Mrs. Etta Burress.....617 Byers
13th—Mrs. Marry Meade.....631 May
14th—Mrs. Geo. Brader.....1023 Moffett
15th—Mrs. W. N. McDonald..1827 Jackson
16th—Mrs. Ben F. Malang....2021 Jackson
17th—Miss Emma Quinly.2526 Annie Baxter
18th—Mrs. Anna Armil.....20th and Adela
19th—Mrs. R. F. Cole.....312 Oak

Jefferson County.

Chairman—Mrs. Walter Evans.....DeSoto
Secretary—Mrs. G. A. Vernon....Kimmswick
Big River—Mrs. Violet Raeben....Grubville
Central—Mrs. Stella Dietrich.....Hillsboro
Joachim—Mrs. Fred Willen.....Crystal City
Meramec—Mrs. Lena Weidner.....Eureka
Plattin—Mrs. James Reed.....Plattin
Rock—Mrs. G. A. Vernon.....Kimmswick
Valle—Mrs. Walter Evans.....DeSoto

Johnson County.

Chairman—Mrs. F. L. Bondurant.....
.....Warrensburg
Secretary—Mrs. O. G. Boisseau.....Holden
Centerview—Mrs. W. A. Repp...Centerview
Centerview—Mrs. W. J. Cunningham...
.....Centerview
Chilhowee—Miss Mary Kern.....Chilhowee
Chilhowee—Mrs. J. W. Martin...Blairstown
Columbus—Mrs. T. J. Coffman....Columbus
Columbus—Mrs. A. C. Fitch.....Centerview
Grover—Mrs. Florence Bradley..Knobnoster
Grover—Mrs. Robert Benton....Knobnoster
Hazel Hill—Mrs. Nettie Heiser.Warrensburg
Hazel Hill—Mrs. Lee Barnett...Warrensburg
Jackson—Mrs. R. A. Windsor.....Holden
Jackson—Mrs. W. J. Patterson.....Pittsville
Jefferson—Mrs. J. C. Wingfield.....Windsor
Jefferson—Mrs. Louis Corson.....Windsor
Kingsville—Mrs. Lura Duncan....Kingsville
Kingsville—Mrs. C. B. Hoover....Kingsville
Montserrat—Mrs. Geo. Murley...Montserrat
Montserrat—Mrs. F. B. Spradling.....
.....Montserrat
Madison—Mrs. L. C. Pemberton.....Holden
Madison—Mrs. O. G. Boisseau.....Holden
Post Oak—Mrs. Lee Miller.....Leeton
Post Oak—Mrs. Estel Stone....Warrensburg
Rose Hill—Miss Missouri Hallar.....Latour
Rose Hill—Mrs. L. J. Snyder.....Medford
Simpson—Mrs. C. A. Kanoy...Warrensburg
Simpson—Mrs. Scott Grigsby...Warrensburg
Washington—Mrs. Ottia Weidman.....
.....Knobnoster
Warrensburg—Mrs. F. L. Bondurant.....
.....Warrensburg
Warrensburg—Mrs. J. W. Bolton.....
.....Warrensburg

WOMEN'S REPUBLICAN COUNTY COMMITTEES—*Continued.*

Laclede County.

Chairman—Miss Frances Gleason...Lebanon
Secretary—Mrs. Virginia F. MacKesson.. .....Lebanon
Treasurer—Mrs. Virginia F. MacKesson. .....Lebanon
Auglaize—Mrs. Ellis Atchley.....Sleeper
Eldridge—Mrs. N. C. Cole.....Dove
Franklin—Mrs. Ella Hough.....Lyons
Franklin—Mrs. Mary Irick.....Competition
Gasconade—Mrs. F. D. Willard..Lynchburg
Hooker—Mrs. Velma Hildebrand....Loyalty
Lebanon—Miss Frances Gleason....Lebanon
Osage—Mrs. C. D. Rippey.....Abo
Smith—Mrs. W. R. Speaker.....Lebanon
Spring Hollow—Mrs. Eugene Berry.Lebanon
Union—Mrs. J. H. Reser.....Conway
Washington—Mrs. M. C. Hilton....Conway

Lewis County.

Chairman—W. A. Mussetter.....LaGrange
Secretary—A. W. Selway.....Williamstown
Treasurer—A. W. Selway.....Williamstown
Canton—Miss Hattie Dillon.....Canton
Union—Mrs. Marie Thomas.....LaGrange
Dickerson—Miss Emma Antrim...Monticello
Highland—Mrs. Jno. W. McGee.....Ewing
LaBelle—Mrs. Pearl Mattingly.....LaBelle
Salem—Mrs. W. S. Raypholtz.....LaBelle
Lyon—Mrs. Nancy D. Bradshaw..Monticello
Reddish—Miss Ella McClain...Williamstown

Livingston County.

Chairman—Mrs. Jno. Burch.....Chillicothe
Secretary—Mrs. Paul D. Kitt.....Chillicothe
Treasurer—Miss Kathrina Leaver.Chillicothe
Blue Mound, E.—Mrs. Dave Johns....Dawn
Blue Mound, W.—Galena Warnick....Dawn
Chillicothe—
1st ward—Mrs. Jno. Burch.....Chillicothe
2nd ward—Mrs. Paul D. Kitt..Chillicothe
3rd ward—Mrs. H. P. Scruby...Chillicothe
4th ward—Mrs. A. H. Huggett.Chillicothe
North Pct.—Mrs. J. M. Gibson.Chillicothe
South Pct.—Mrs. Joe F. Winans..... .....Chillicothe
Cream Ridge, E.—Mrs. Frank Smith..Chula
Cream Ridge, W.—Mrs. Laura Wortman .....Chula
Fairview—Mrs. Vina Beauchamp.....Avalon
Grand River, E.—Mrs. Ira Duckworth..Hale
Grand River, W.—Mrs. J. C. Jagger.Bedford
Green—Mrs. Ralph Dome.....Utica
Jackson, E.—Mrs. Howard Wanner..... .....Chillicothe
Jackson, W.—Mrs. Rosa Jackson..Jamesport
Medicine—Mrs. I. W. Transue.....Chula
Monroe—Mrs. J. D. Wells.....Ludlow
Mooresville—Miss Mary Morse.Breckenridge
Rich Hill, N.—Mrs. Frank Kriner..... .....Chillicothe
Rich Hill, S.—Mrs. Raymond Russell... .....Chillicothe
Sampsel—Mrs. P. A. Pettigrew.....Sampsel
Wheeling—Mrs. Lily White.....Wheeling

McDonald County.

Chairman—Mrs. H. H. Sherman...Anderson
Secretary—Mrs. May Z. Best.....Lanagan
Treasurer—Mrs. R. L. Keever.....Noel
Anderson—Mrs. H. H. Sherman....Anderson
Buffalo—Mrs. Sophia Stucke.....Goodman
Center—Mary McGee.....Powell
Cyclone—Mrs. F. E. Hurst.....Cyclone
Elk Creek—Mrs. R. L. Keever.....Noel
Prairie—Mrs. J. F. Beissel...Southwest City
Richwood—Mrs. Lola Montgomery..... .....Rocky Comfort
White Rock—Mrs. H. O. Gilbert..... .....Hiwasse, Ark.
Pineville—Mrs. Tillie Sturges.....Pineville
Lanagan—Mrs. Mae Best.....Lanagan

Macon County.

Chairman—Mrs. Mini I. Shepherd...LaPlata
Secretary—Mrs. Fern Porter.....Atlanta
Treasurer—Mrs. J. B. Jones...New Cambria
LaPlata—
1st ward—Mrs. Mini I. Shepherd..LaPlata
LaPlata Twp.—Mrs. Geo. A. Bloom.LaPlata
Narrows—Mrs. Julia A. Baker.....Excello
S. Easley—Mrs. Ivy Williams.....Elmer
Russell—Mrs. J. B. Jones.....New Cambria
Richland—Mrs. E. A. Slaughter.....LaPlata
S. Bevier—Miss Jane Vestal.....Keota
Ten Mile—Mrs. Fern Porter.....Atlanta
N. Easley—Miss Alpha Dudley.South Gifford
Jackson—Mrs. D. A. Nichols.....Atlanta
Callao—Miss Leona Gilstrap.....Callao

Madison County.

Chairman—Mrs. Ada Davis...Fredericktown
Secretary—Mrs. John Grisham.Fredericktown
Treasurer—Mrs. P. B. Kinder.Fredericktown

Maries County.

Chairman—Mrs. Helen Vantillborg....Vienna
Secretary—Miss Cora Freeler.....Vichy
Treasurer—Mrs. May Little.....Vichy
Boone—Mrs. Edgar Gray.....Vancleve
Dry Creek—Mrs. Martha Hayes...Stickney
Jefferson—Mrs. Carrie Wooten.....Belle
Johnson—Mrs. Mae Little.....Vichy
Jackson—Mrs. Helen Vantillborg.....Vienna
Miller—Mrs. J. H. Montague.....Brinktown
Spring Creek—Miss Cora Freeler.....Vichy

Marion County.

Chairman—Mrs. Joe O'Hern.....Hannibal
Secretary—Mrs. Chas. Lambert.....Hannibal
Treasurer—Mrs. C. F. Rich.....Hannibal
Hannibal—Wards—
1st—Mrs. Joe O'Hern.....Hannibal
2nd—Mrs. J. N. Primm.....Hannibal
3rd—Mrs. Berryman Henwood...Hannibal
4th—Mrs. Chas. Lambert.....Hannibal
5th—Mrs. Jno. K. Mills.....Hannibal
6th—Mrs. C. F. Rich.....Hannibal
Miller—Miss Minnie Arp.....Hannibal
S. River—Mrs. Chas. Rhehan.....Hannibal
Liberty—Mrs. W. A. Rheinhardt....Palmyra

WOMEN'S REPUBLICAN COUNTY COMMITTEES—*Continued.*

Marion County—*Continued.*

Warren—Miss Mary Rogar.....Warren
Round Grove—Miss Sadie Williams....
.....Maywood
Union—Mrs. John Thomas.....Philadelphia
Fabius—Mrs. E. H. Disselhorst.....Palmyra

Mercer County.

Chairman—Miss Agnes Rank.....Princeton
Secretary—Miss Margaret Lindsey....Mercer
Treasurer—Miss Kathryn Lowry...Savannah
Morgan—Miss Agnes Rank.....Princeton
Washington—Stella Stewart.....Millgrove
Madison—Chrissie Brush.....Modena
Harrison—Lucy Squires.....Princeton
Lindley—Emma Mark.....Pleasanton, Iowa
Marion—Margaret Lindsey.....Mercer
Somersett—Lucy Marring.....Powersville
Ravanna—Kathryn Lowry.....Ravanna
Medicine—Irene Hazen.....Spickard

Montgomery County.

Chairman—Mrs. Everett Barton.....
.....Montgomery City
Secretary—Mrs. Florence Palmer.....
.....Jonesburg
Treasurer—Mrs. Harry Roth.....
.....Montgomery City
Upper Loutre—Mrs. B. R. Eastham....
.....Wellsville
Upper Loutre—Mrs. H. C. Reynolds....
.....Wellsville
Montgomery—Mrs. Jessie Creger.....
.....Montgomery City
Montgomery—Mrs. Maggie Brigham...
.....Montgomery City
Prairie—Miss Hazel Duval.....Marling
Prairie—Miss Ruby Jarboe.....Middleton
Danville—Mrs. A. M. Elliott.....Danville
Danville—Mrs. P. A. Davis....New Florence
Bear Creek—Mrs. E. F. Nebel.....High Hill
Bear Creek—Mrs. John Downs.....Liege
Lower Loutre—Mrs. F. E. Liechte.....
.....Big Spring
Lower Loutre—Mrs. Wm. Dowling.....
.....Rhineland

Morgan County.

Chairman—Mrs. Robert A. Norfleet....
.....Excelsior
Secretary—Mrs. William Well.....Versailles
Treasurer—Mrs. William Well.....Versailles
Moreau—Mrs. William Well.....Versailles
Mill Creek—Mrs. F. G. Woolbeck..Syracuse
Richland—Miss Edna E. Martensen....
.....Syracuse
Haw Creek—Mrs. V. T. Vickery.....Stover
Buffalo—Mrs. E. F. Jones.....Versailles
Osage—Mrs. E. Metcalf.....Versailles

New Madrid County.

Chairman—Mrs. Kate Mocabee...Morehouse
Secretary—Mrs. James Finch....New Madrid
Treasurer—Mrs. James Finch...New Madrid
West—Mrs. F. B. Rauch.....Morehouse

New Madrid County—*Continued.*

New Madrid—Mrs. S. R. Williams.....
.....New Madrid
Como—Mrs. Ambros Kerr.....Parma
Como—Mrs. A. W. Wilkey.....Risco
Anderson—Mrs. M. S. Anderson.....Gideon
Anderson—Mrs. E. C. Moses.....Gideon

Newton County.

Chairman—Fannie W. Tracy.....Neosho
Secretary—Mrs. O. D. Pilquist.....Neosho
Buffalo—Mrs. Lilda Clark.....Neosho
Benton—Mrs. Lizzie Mitchell.....Granby
Dayton—Miss Ruth Van Dorn.....Racine
Five Mile—Mrs. Etta Gilmore.....Seneca
E. Franklin—Mrs. L. W. Barnett...Fairview
Five Mile—Miss Effie Woods.....Seneca
W. Franklin—Miss Drusa McKinley...Stella
Granby—Mrs. J. R. Underwood.....Granby
Granby—Mrs. J. K. Ivie.....Granby
Neosho—Mrs. Fannie W. Tracy.....Neosho
Neosho—Mrs. Geo. R. Davis.....Neosho
Shoal Creek—Mrs. H. M. Conway..Saginaw
Shoal Creek—Mrs. W. F. Munson...Saginaw
W. Benton—Mrs. O. D. Pulquist.....Neosho
W. Benton—Mrs. Frank Johnson....Neosho

Oregon County.

Chairman—Mrs. Maude Phillips.....Oregon
Secretary—Miss M. E. Durst.....Thayer
Treasurer—Mrs. Cora E. Bentley.....Greer
Piney—Mrs. Maude Phillips.....Alton
Johnson—Mrs. Jane Taylor.....Alton
Cedar Bluff—Mrs. Mary S. Phillips.....
.....Gatewood
Myrtle—Mrs. G. W. Fortune.....Myrtle
Oak Grove, 1—Miss Mattie Cockman. Couch
Oak Grove, 2—Mrs. R. G. Beaty.....Thayer
Thayer—Miss M. E. Durst.....Thayer
Big Apple—Mrs. R. M. Hitt....Koshkonong
Highland—Mrs. I. H. Young....Koshkonong
Black Pond—Mrs. Homer Hurt...Birch Tree
Moore—Miss Maude Floyd.....Thomasville
Falling Spring—Mrs. F. M. Lasatter...Greer
Woodside—Mrs. Cora Bentley.....Greer
Franka—Mrs. Roy Bockman.....Greer
Goble—Mrs. G. M. Jones.....Alton
King—Mrs. Marion Vermillion...Wilderness
Ozark—Mrs. John Hitt.....Alton

Pemiscot County.

Chairman—Mrs. Frank Dillman.....
.....Caruthersville
Secretary—Mrs. Paul Horner...Caruthersville
Treasurer—Mrs. C. F. Blocker. Caruthersville
Butler—Mrs. Frank Fisher.....Portageville
Butler—Mrs. Tom Rolan.....Portageville
Braggadocio—Mrs. W. P. Robertson. Deering
Braggadocio—Mrs. Anna Gollaher.....
.....Braggadocio
Cooter—Mrs. Josie Limbaugh.....Cooter
Concord—Mrs. Luna Pool.....Hayti
Godair—Mrs. George Rone.....Portageville
Godair—Mrs. Frank Muse.....Portageville
Hayti—Miss Hattie Gaither.....Hayt

WOMEN'S DEMOCRATIC COUNTY COMMITTEES—*Continued.*

Pemiscot County—*Continued.*

Hayti—Mrs. Alice M. Brittin.....Hayti
Holland—Mrs. S. E. Redman.....Holland
Holland—Mrs. H. P. Bestor.....Holland
Little River—Mrs. F. M. Dillard....Wardell
Little Prairie—Mrs. Frank Dillman.....
.....Caruthersville
Little Prairie—Mrs. Paul Horner.....
.....Caruthersville
Organ—Mrs. O. P. Liles.....Caruthersville
Pascola—Mrs. Anna B. Bales.....Pascola
Pascola—Mrs. Henry Wilson.....Bragg City
Pemiscot—Mrs. E. E. Watson.Caruthersville
Pemiscot—Mrs. E. M. Holmes.....Tyler
Virginia—Mrs. James Brickard.....Steele
Virginia—Mrs. Adeline Wright.....Steele

Perry County.

Chairman—Ralph D. Killian.....Perryville
Secretary—Samuel Bond.....Perryville
Treasurer—Joseph F. Fenwick.....Perryville
Bois Brule—Mrs. Chas. Steyns.....Belgique
Bois Brule—Mrs. Isaac Milliano..Clearyville
Central—Miss Esther Huber.....Perryville
Central—Mrs. Jno. B. Sachion....Perryville
St. Marys—Mrs. Jane Yount.....Yount
St. Marys—Mrs. J. F. Mercer.....Yount
Cinque Homme—Mrs. Pius H. Brewer..
.....Perryville
Cinque Homme—Mrs. Agnes McLain...
.....Perryville
Brazeau—Mrs. Joseph Weinhold.....Frohna
Brazeau—Mrs. Leo H. Lottes.....Altenburg
Salem—Mrs. Herman Klaus.....Farrar
Salem—Mrs. John Klobe.....Crosstown
Union—Mrs. R. G. Telle.....Uniontown
Union—Mrs. Ernest Bock.....Uniontown
Saline—Miss Rhoda Hudson.....St. Marys
Saline—Mrs. Melinda McClure....Perryville

Pettis County.

Chairman—Mrs. R. M. Johns.....Sedalia
Secretary—Miss Willeta Weinrich.....Sedalia
Heaths Creek—Mrs. Thos. Raines.....
.....Hughesville
Lake Creek—Luella Kahrs.....Mora
Washington—Mrs. Jewell Blain.Green Ridge
Green Ridge—Mrs. G. W. Teter....Windsor
Lamonte—Mrs. Blanche Sexton....Lamonte
Longwood—Mrs. Mayme Pottinger.....
.....Hughesville
Sedalia—Wards—
1st—Mary Marksbury.....Sedalia
3rd—Miss Clara Neece.....Sedalia
4th—Mrs. R. M. Johns.....Sedalia

Phelps County.

Chairman—Mrs. John East.....Rolla
Secretary—Mrs. Clara Mueller.....St. James
Arlington—Mrs. J. W. Bunch.....Rolla
Cold Springs—Mrs. Frank Gahr.....Rolla
Dawson—Mrs. Nellie Reinholz.....St. James
Dillon—Mrs. W. S. Miller.....St. James
Liberty—Mrs. T. T. Wilkins.....Newburg
Miller—Mrs. W. W. Miller.....Rolla
Meramec—Mrs. Jno. H. Brown....St. James

Phelps County—*Continued.*

Rolla—Mrs. John East.....Rolla
Spring Creek—Mrs. M. A. Riden.....Relfe
St. James—Miss Clara Mueller....St. James

Pike County.

Chairman—Mrs. F. A. Claus.....Louisiana
Treasurer—Mrs. Geo. F. Lee..Bowling Green
Cuivre—Mrs. Geo. T. Lee....Bowling Green
Buffalo—Mrs. F. A. Claus.....Louisiana
Indiana—Mrs. Lou Chamberlain..Curryville
Ashburn—Mrs. Eva Purgahn.....Ashburn
Peno—Mrs. Anna Steele.....Frankford
Spencersburg—Mrs. Howard Bradley...
.....Curryville
Hartford—Mrs. M. C. Shepperd....Hartford

Polk County.

Chairman—Mrs. Hattie O. Watson...Bolivar
Secretary—Miss Anna McCracken....Bolivar
Cliquot—Miss Nellie Rook.....Cliquot
E. Looney—Mrs. R. E. Nichols.....Brighton
W. Looney—Mrs. Lela Lemmon..Morrisville
N. McKinley—Mrs. Sara A. Thurman..Polk
S. McKinley—Mrs. M. E. Fraser.....Polk
Madison—Mrs. Maggie Akard.....Fairplay
E. Marion—Mrs. Minnie G. Skinker .Bolivar
W. Marion—Mrs. Hattie O. Watson..Bolivar
Mooney—Mrs. Bessie Parrish.Pleasant Home
Union—Miss Ella Massey.....Aldrich
Wishart—Mrs. Laura M. Neff.....Wishart

Pulaski County.

Chairman—Mrs. Anna Carver.....Crocker
Secy. and Treas.—Miss Ruby L. Reed...
.....Waynesville
Miss Florence Dudley Miller.....Dixon
Mrs. Lizzie R. George.....Bloodland
Mrs. Jennie Davis.....Waynesville
Mrs. Ed Lingsweiler.....Richland

Putnam County.

Chairman—Mrs. Eldon Roberts...Unionville
Secretary—Mrs. J. G. Morgan.....Unionville
Treasurer—Mrs. J. G. Morgan....Unionville
Elm—Mrs. Don H. Crooks.....Worthington
Grant—Mrs. S. W. Hurliman....Coatesville
Liberty—H. V. Musgrove.....Mendota
Lincoln—Florence Davis.....Unionville
Wilson—Mrs. Daisy Schnell.....Lemons
Union—Mrs. Eldon Robbins.....Unionville
Jackson—Mrs. W. A. Hainley.....Pollock
Medicine—Mrs. C. L. Shelton.....Lucerne
York—Mrs. Flo Rowan.....Powersville

Ralls County.

Chairman—Mrs. Geo. De Laporte....Center
Secretary—Mrs. Walter Bramblett....Center
Center—Mrs. Geo. De Laporte.....Center
Center—Mrs. Walter Bramlett.....Center
Spencer—Mrs. Jas. T. McCune.New London
Spencer—Mrs. J. W. Elliott....New London
Clay—Mrs. Chas. Spenny.....Center
Clay—Mrs. Henry Lennox.....New London
Jasper—Mrs. Arthur Babb.....Center
Jasper—Mrs. Andy Wasson.....Vandalia

WOMEN'S REPUBLICAN COUNTY COMMITTEES—*Continued.*

Ralls County—*Continued.*

Salt River—Mrs. Frank Norris.....Perry
Salt River—Mrs. Chas. Morris.....Perry
Saverton—Mrs. Ed. Webster.....Hannibal
Saverton—Mrs. C. E. Miller.....Ilasco

Randolph County.

Chairman—Mrs. R. M. Kimbrough..Moberly
Secretary—Mrs. E. J. Turner.....Higbee
Treasurer—Miss Lucille Van Pelt.Clifton Hill
Sugar Creek—Mrs. R. M. Kimbrough...
.....Moberly
Salt River—Mrs. J. R. Collins.....Cairo
Jackson—Mrs. Lidda Rummls...Jacksonville
Salt Springs—Mrs. J. R. Mabee...Huntsville
Clifton—Miss Lucille Van Pelt...Clifton Hill
Chariton—Finnit Donovan...College Mound
Union—Mrs. John Morton.....Moberly
Cairo—Mrs. Ben Sims.....Cairo
Silver Creek—Mrs. Harvey Stark.....Yates
Prairie—Mrs. Jennie Burger.....Clark
Moniteau—Mrs. E. J. Turner.....Higbee
Moberly—Wards—
1st—Mrs. B. J. Dulaney.....Moberly
2nd—Mrs. Geo. Beston.....Moberly
3rd—Mrs. Ed Leonard.....Moberly
4th—Mrs. R. H. Kimbrough.....Moberly

Ray County.

Chairman—Miss Jemima Hof.....Orrick
Secretary—Mrs. Edna Hackett....Richmond
Treasurer—Miss Pearl Stevenson.....Hardin
Richmond—Mrs. Edna Hackett...Richmond
Polk—Miss Georgie Hightomer.....Lawson
Orrick—Miss Jemima Hof.....Orrick
Camden—Mrs. Ed. Toner.....Camden
Crooked River—Miss Pearl Stevenson...
.....Hardin
Fishing River—Miss Ella Brown.....
.....Excelsior Springs

St. Clair County.

Chairman—Miss Vernie Love.....Osceola

St. Francois County.

Chairman—Mrs. Mae Dixon.....Flat River
Secretary—Mrs. Abbie Tumbleson..Bismarck
St. Francois—Mrs. Mae Dixon....Flat River
Perryville—Mrs. Ella B. Wraggner.....
.....Bonne Terre
Randolph—Mrs. Marguerite Maurer..Elvins
Liberty—Mrs. Jennie Boyd.....Farmington
Iron—Mrs. Abbie Tumbleson.....Bismarck

St. Louis County.

Chairman—Mrs. Albert Blanner.....
.....Webster Groves
Secretary—Miss Cora Spitznagel....Wellston
Treasurer—Mrs. John Kern.....Pond
Central—Mrs. Albert Blanner.Webster Groves
St. Ferdinand—Miss Cora Spitznagel...
.....Wellston
Bonhomme—Mrs. Clara DeFoe..Chesterfield
Carondelet—Mrs. Richard Hurley.....
.....Sappington
Meramec—Mrs. John Kern.....Pond

Scotland County.

Chairman—Mrs. J. C. Holman.....Rutledge
Secretary—Mrs. H. H. Jones.....Memphis
Jefferson—Mrs. H. H. Jones.....Memphis
Union—Mrs. Walter Hyde.....Memphis
Thompson—Mrs. S. A. McClellan...Granger
Harrison—Mrs. Julia Meyer.....Gorin
Sand Hill—Mrs. J. C. Holman.....Rutledge
Tobin—Mrs. C. E. Kenison.....Memphis
Mt. Pleasant—Mrs. C. H. Dunn.Greensburg
Vest—Miss Effie More.....Memphis

Scott County.

Chairman—Mrs. Eula B. Shanks....Sikeston
Secretary—Mrs. D. P. Bailey.....Blodgett
Vice-Ch.—Mrs. C. L. Hutton.....Commerce
Commerce—Mrs. C. L. Hutton...Commerce
Kelso—Mrs. A. F. Rodemayer.....Fornfelt
Morley—Mrs. W. D. Tomlinson.....Morley
Moreland—Mrs. Chas. Bertram.....Benton
Richland—Mrs. Eula B. Shanks.....Sikeston
Sandy Woods—Mrs. D. P. Bailey...Blodgett
Sylvania—Mrs. Dee DeLassus.....Oran

Shannon County.

Chairman—Mrs. Edith Kirkendall.....
.....Birch Tree
Secretary—Mrs. M. Hyde.....Eminence
Treasurer—Miss Flossie Church.....Winona
Eminence—Mrs. M. Hyde.....Eminence
Spring Valley—Mrs. Ida Winchester....
.....Summersville
Casto—Miss Arto Bond.....Summersville
Ink—Mrs. Rinehart.....Ink
Pine Creek—Mrs. Lester Kile....Low Wassie
Monteer—Miss Della McClellan....Monteer
Winona—Miss Flossie Church.....Winona
Alley—Mrs. Barton.....Alley
Birch Tree—Mrs. Edith Kirkendall.....
.....Birch Tree

Shelby County.

Chairman—Madge Gooch.....Shelbina
Secy. and Treas.—Mrs. Emma Drennan.
.....Bethel
Salt River—Madge Gooch.....Shelbina
Bethel—Mrs. Emma Drennan.....Bethel
Black Creek—Mrs. Florida Singleton...
.....Shelbyville
Tiger Fork—Mrs. Nancy Steinbach...Bethel
Taylor—Mrs. Belle Keith.....Leonard
Lentner—Mrs. T. E. Moore.....Lentner
Jackson—Miss Ella Selsor.....Hunnewell
Jefferson—Mrs. Berry Overfelt.....Clarence
N. River—Mrs. F. M. Davis.....Emden
Clay—Mrs. Cora Watkins.....Clarence

Stoddard County.

Chairman—Mrs. Carrie E. Smith..Bloomfield
Secretary—Miss Addie L. Smith.....
Easton—Mrs. Carrie E. Smith....Bloomfield
New Lisbon—Miss Allie Holt.....Puxico
Duck Creek—Mrs. Alva Jaynes.....Puxico
Powe—Mrs. Jennie Prather.....Advance
Richland—Mrs. Sarah Reed.....Essex
Elk—Mrs. Alma Rice.....Essex

WOMEN'S REPUBLICAN COUNTY COMMITTEES—*Continued.*

Stoddard County—*Continued.*

Liberty—Mrs. J. W. McColgan.....Dexter
Liberty, 2—Mrs. Isa Wheatley.....Bernie

Stone County.

Chairman—Mrs. Chas. May.....Galena
Secretary—Miss Bertha Smith...Reeds Spring
Washington—Mrs. Chas. May.....Galena
Ruth—Miss Bertha Smith.....Reeds Spring
Cass—Mrs. Jno. B. Cloud.....School
Union—Mrs. Callie Estes.....School
Grant—Miss Mae Parks.....Marionville
Pierce—Mrs. C. F. Woodson.....Crane
Hurley—Mrs. Ed Scott.....Hurley
Oto—Miss Fannie Fox.....Crane
Ponce de Leon—Mrs. John Glenn.....
.....Ponce de Leon
Lincoln—Mrs. Geo. Morris.....Elsey
Logan—Mrs. Leonard King.....Cape Fair
Flat Creek—Mrs. John C. Melton.Cape Fair
McKinley—Mrs. Thos. Cox.....Galena
Ance—Mrs. J. S. Watson.....Reeds Spring
Alpine—Miss Ola Johnson.....Reeds Spring
Williams—Mrs. D. M. McCullough...Baxter
Pine—Mrs. Albert Duncan.....Blue Eye
James—Miss Sallie Thomas.....Radical
White River—Mrs. R. S. McGill.Sammy Lane

Taney County.

Chairman—Mrs. D. F. McConkey...Forsyth
Secretary—Mrs. L. L. Parrish.....Forsyth
Treasurer—Mrs. A. J. Brazeal.....Branson
Swan—Mrs. D. F. McConkey.....Forsyth
Branson—Mrs. A. J. Brazeal.....Branson
Jasper—Hattie Weatherman...Walnut Shade
Beaver—Rose Savage.....Bradleyville
Oliver—Mrs. Harding King.....Kirbyville
Newton—Mrs. George Gross.....Oasis
Scott—Mrs. Lum Booth.....Mincy
Cedar Creek—Mrs. B. Wolf.....Cedar Creek
Big Creek—Mrs. G. T. Gamon.....Protem

Texas County.

Chairman—Mrs. Hattie Rutherford .Houston
Secretary—Mrs. Leslie Randal.....Licking
Treasurer—Mrs. A. E. Smith.....Cabool
Boone—Mrs. C. C. Bradford.....Kinderpost
Burdine—Mrs. W. W. Durnell.....Cabool
Cass—Mrs. L. L. Grisham.....Elk Creek
Carroll—Mrs. Ray Grove.....Summerville
Date—Mrs. Geo. Thomason..Mountain View
Jackson—Mrs. Sherman Shipp.Raymondville
Lynch—Mrs. J. S. Myers.....Ellis Prairie
Morris—Mrs. Johnnie Freeman.....Alice
Ozark—Mrs. W. H. Gaston.....Eunice
Piney—Mrs. Hattie Rutherford.....Houston
Pierce—Mrs. Pat Curran.....Willow Springs
Roubidoux—Mrs. A. C. Richmond.....
.....Evening Shade
Sherrill—Mrs. Leslie Randal.....Licking
Sargent—Mrs. A. E. Smith.....Cabool
Upton—Mrs. F. M. Howk.....Plato

Vernon County.

Chairman—Mrs. W. G. Jones.....Sheldon
Secretary—Mrs. T. D. Swan.....Schell City

Vernon County—*Continued.*

Blue Mound—Mrs. T. D. Swan...Schell City
Blue Mound—Mrs. M. A. Tarpenning..
.....Walker
Henry—Mrs. A. L. Hoffsess.....Stotesbury
Henry—Mrs. J. M. Wayts.....Hume
Drywood—Mrs. W. G. Jones.....Sheldon
Drywood—Mrs. Thos. J. Woods.....Milo
Moundville—Mrs. Pauline Ashbaugh...
.....Moundville
Moundville—Mrs. M. E. Butler..Moundville
Harrison—Mrs. Stewart Davis.....Bronaugh
Harrison—Mrs. Thos. Heaviside.....
.....Arcadia, Kan.
Deerfield—Ethel S. Franks.....Nevada
Deerfield—Mrs. John Welty.....Nevada

Warren County.

Chairman—Mrs. F. O. Spohrer....Warrenton
Secretary—Mrs. Mabel Bockhorst.Warrenton
Elkhorn—Mrs. F. O. Spohrer.....Warrenton
Elkhorn—Mrs. Kate Moore.....Warrenton
Camp Branch—Mrs. Ella Vieth...Warrenton
Camp Branch—Miss Martha Winter....
.....New Truxton
Bridgeport—Miss Flora Graue.....Jonesburg
Bridgeport—Mrs. T. B. Hodges.....Case
Charrette—Miss Ida Koch.....Marthasville
Charrette—Miss Amanda Schake.....
.....Marthasville
Pinckney—Miss Rosena Hoelscher...Treloar
Pinckney—Mrs. Wm. Potthast...Warrenton
Hickory Grove—Miss Lillie Diekroeger..
.....Wright City
Hickory Grove—Mrs. Jake Minges.....
.....Wright City

Washington County.

Chairman—Miss Maud Smith.....Potosi
Secretary—Miss Corine Sloan.....Belgrade
Treasurer—Miss Corine Sloan.....Belgrade
Breton—Miss Maud Smith.....Potosi
Belgrade—Miss Corine Sloan.....Belgrade
Johnson—Mrs. Jas. Whiteside.....Pea Ridge
Belleview—Miss Rosella E. Mitchell..Irondale
Kingston—Mrs. W. P. McClay.....Bliss
Concord—Mrs. Nell Humphrey.....Irondale
Union—Miss Hallie Boyer.....Old Mines
Richwoods—Miss Hattie Flynn...Richwoods
Liberty—Mrs. T. B. Hargus.....Potosi
Harmony—Mrs. Edward Forbes.....Quaker
Walton—Mrs. Will Harvey.....Berryman

Wayne County.

Chairman—Alice Curtice Moyer-Wing...
.....Greenville
Treasurer—Mrs. V. V. Ing.....Greenville
Secretary—Mrs. Ellsworth Barrow.Greenville
Benton—Mrs. Fred Darden.....Piedmont
Blackriver—Mrs. J. R. Childress.....Taskee
Cedar Creek—Mrs. J. N. Paullus..Coldwater
Cowan—Mrs. Frank Settle.....Lowndes
Jefferson—Mrs. Jas. Stevens, Jr.....Arab
Logan—Mrs. Fred Fulton.....Piedmont
Lost Creek—Mrs. Alice Curtice Moyer-
Wing.....Greenville

WOMEN'S REPUBLICAN COUNTY COMMITTEES—*Continued.*

Wayne County—*Continued.*

Mill Spring—Miss Ethel Page....Mill Spring
St. Francois—Mrs. Alec Jones.....Greenville
Williams—Mrs. May Haynie...Williamsville

Webster County.

Chairman—Mrs. Eva Case.....Marshfield
Secretary—Mrs. Carrie Florence...Marshfield
Treasurer—Theron H. Watters....Marshfield
Ozark—Mrs. Eva Case.....Marshfield
Ozark—Mrs. Carrie Florence.....Marshfield
High Prairie—Mrs. T. C. Clayton...Duncan
High Prairie—Mrs. Kittie Shannon.Marshfield
W. Dallas—Mrs. Flora Smith.....Fordland
W. Dallas—Mrs. Nellie Bruton.....Fordland
Washington—Mrs. H. Clay Day....Conway
Washington—Mrs. Sam Williams....Conway
E. Benton—Mrs. Susie Bench.....Fordland
E. Benton—Mrs. Effie Williams....Seymour
S. Grant—Mrs. Grace Smith.....Northview
S. Grant—Mrs. Chas. Dodd.....Northview
W. Benton—Mrs. F. M. Kessinger.....
.....Rogersville
W. Benton—Mrs. T. E. Hornbeak.....
.....Rogersville
Jackson—Mrs. J. S. McNabb.....Elkland
Jackson—Mrs. Davis Gann.....Elkland
E. Union—Mrs. John Roper.....Conway
E. Union—Mrs. Ezra Newton.....Niangua
W. Union—Mrs. Chas. McElfish....Niangua
W. Union—Mrs. Olive Miller.....Niangua
Finley—Miss Marie Sheldon.....Seymour
Finley—Mrs. E. Trimble.....Seymour
Hazlewood—Mrs. A. L. Todd.....Seymour
Hazlewood—Mrs. Jason Childress...Seymour
N. Grant—Mrs. S. M. Williams...Marshfield
N. Grant—Mrs. Geo. Vinyard....Marshfield
E. Dallas—Mrs. Will Linebarger..Marshfield
E. Dallas—Mrs. Theodosia Pilkington...
.....Diggins
Niangua—Mrs. Steele Davis.....Niangua
Niangua—Mrs. Geo. Kaltenbach....Niangua

Wright County.

Chairman—Mrs. Horace Paul.....Mansfield
Secretary—Miss Junia Heath.....Hartville
Pleasant Valley—Mrs. Horace Paul.....
.....Mansfield

Wright County—*Continued.*

Clark—Precincts—
Norwood—Mrs. Mary A. Owens .Norwood
Macomb—Miss Ollie Frye.....Macomb
Mt. Grove—Miss Mayme Robinson....
.....Mountain Grove
Van Buren—Mrs. Jas. Hutsell.....Rayborn
Wood—Precincts—
Long—Mrs. J. L. Carter..Mountain Grove
Willow Springs—Miss Audrey Young..
.....Mountain Grove
Montgomery—Mrs. James Hunter....Manes
Gasconade—Mrs. John Pryor, Jr...Hartville
Boone—Mrs. Wm. Pyatt.....Hartville
Union—Mrs. Fred Jones.....Grove Springs
Hart—Miss Junia Heath.....Hartville
Elk Creek—Mrs. Ola Hape.....St. George
Brush Creek—Miss Gladys Oliver..Hartville

St. Louis City.

St. Louis City—Wards—
1st—Mrs. Hy. Maune.....2016 Fair Ave.
8th—Mrs. Oliver Haupt.....1614 Carroll
9th—Mrs. Dora Tandy..317 Duchouquette
10th—Mrs. Elizabeth Meyer.....
.....3218 S. Jefferson Ave.
11th—Mrs. R. Rever.....3316a Humphrey
12th—Mrs. Virginia Harris.418 Kansas Ave.
13th—Mrs. J. M. Hutchinson.....
.....4021 Flad Ave.
14th—Mrs. M. Harriman..2835 S. Jefferson
15th—Mrs. Julius Hammerstein.....
.....2707 St. Vincent Ave.
21st—Mrs. Elizabeth Wooster.....
.....3818 N. Grand Ave.
22nd—Mrs. Fred Blake....4438 Page Blvd.
23rd—Mrs. Harvey Toinex.....
.....3948 Lindell Blvd.
24th—Mrs. Elizabeth Gann.....
.....7072 Tholozan Ave.
25th—Mrs. Hattie Hewgill.....
.....4617 Maryland Ave.
26th—Mrs. Jno. Gillispie.1413 Marcus Ave.
27th—Miss Edna Schrantz.....
.....5938 Minerva Ave.
28th—Mrs. John S. Payne.....
.....25173 Kensington Ave.

MINOR POLITICAL PARTIES.

PROHIBITION NATIONAL EXECUTIVE COMMITTEE—1916-1920.

Chairman—V. G. Hinshaw, Chicago. Ill. *Vice-Chairmen*—W. G. Calderwood, Minneapolis, Minn.; Mrs. Frances E. Beauchamp, Lexington, Ky. *Treasurers*—H. P. Faris, Clinton, Mo.; Robert H. Patton, Springfield, Ill.; F. C. Hendrickson, Cumberland, Md.; E. L. G. Hohenthal, S. Manchester, Conn.; Daniel A. Poling, Boston, Mass.; Francis E. Baldwin, Elmira, N. Y.

SOCIALIST LABOR PARTY.

National Secretary—Arnold Petersen, 45 Rose Street, New York City. *National Executive Committee*—Sidney Armer, San Francisco, Cal.; J. P. Johnson, New Haven, Conn.; John M. Francis, Du Quoin, Ill.; Ernest Viewegh, Indianapolis, Ind.; John Sweeny, Jamaica Plain, Mass.; Samuel Johnson, St. Paul, Minn.; Karl Oberheu, St. Louis, Mo.; J. C. Butterworth, Paterson, N. J.; P. E. De Lee, Troy, N. Y.; Max Eisenberg, Cleveland, Ohio; G. G. Anton, Sr., Philadelphia, Pa.; Donald L. Munro, Portsmouth, Va.; John C. Schafer, Seattle, Wash.; A. Nasteff, Baltimore, Md.; John Stukis, New York City; S. Kontrin, Cleveland, Ohio; Ingvar Paulsen, Dorchester, Mass.

SOCIALIST PARTY NATIONAL EXECUTIVE COMMITTEE.

Morris Hillquit, New York City; James Oneal, New York City; Abraham Shiplacoff, Brooklyn; George H. Goebel, Newark, N. J.; Frederick A. Krafft, Ridgefield, N. J.; Alfred Wagenknecht, Brecksville, Ohio; Victor L. Berger, Milwaukee, Wis.; Seymour Stedman, Chicago, Ill.; John M. Work, Milwaukee, Wis.; Stanley J. Clark, Chicago, Ill.; Dan Hogan, Huntington, Ark.; Fred W. Holt, Oklahoma City, Okla.; Emil Herman, Everett, Wash.; L. E. Katterfeld, Dighton, Kan.; Walter Thomas Mills, Berkeley, Cal.; Adolph Germer, Executive Secretary, 803 W. Madison St., Chicago, Ill.

STATE DIVISIONS.

CONGRESSIONAL DISTRICTS.

First—The counties of Adair, Clark, Knox, Lewis, Macon, Marion, Putnam, Schuyler, Scotland and Shelby. Population 1910, 174,971.

Second—The counties of Chariton, Carroll, Grundy, Linn, Livingston, Monroe, Randolph and Sullivan. Population 1910, 171,135.

Third—The counties of Caldwell, Clay, Clinton, DeKalb, Daviess, Gentry, Harrison, Mercer, Ray and Worth. Population 1910, 159,419.

Fourth—The counties of Andrew, Atchison, Buchanan, Holt, Nodaway and Platte. Population 1910, 179,707.

Fifth—The county of Jackson. Population 1910, 283,522.

Sixth—The counties of Bates, Cass, Cedar, Dade, Henry, Johnson and St. Clair. Population 1910, 150,486.

Seventh—The counties of Benton, Greene, Hickory, Howard, Lafayette, Pettis, Polk and Saline. Population 1910, 218,182.

Eighth—The counties of Boone, Camden, Cole, Cooper, Miller, Moniteau, Morgan and Osage. Population 1910, 142,621.

Ninth—The counties of Audrain, Callaway, Franklin, Gasconade, Lincoln, Montgomery, Pike, Ralls, St. Charles and Warren. Population 1910, 190,688.

Tenth—The county of St. Louis, and all that portion of the city of St. Louis included in the following wards and parts of wards, to wit: The first, eighth, ninth, tenth, eleventh, twelfth, thirteenth, fourteenth, twenty-first, twenty-fourth, twenty-fifth and twenty-eighth wards, and precincts 8, 9, 10, 11 and 13 of ward two, precincts 1, 2 and 3 of ward fifteen; precincts 8, 9 and 16 of ward twenty-two; precincts 15 and 16 of ward twenty-three and precincts 1, 2, 3, 4, 5, 6 and 7 of ward twenty-seven as said wards and precincts are now constituted. Population 1910, 416,389.

Eleventh—All that portion of St. Louis city included in the following wards and parts of wards, to wit: The third, fourth, eighteenth, nineteenth, twentieth and twenty-sixth wards, and precincts 1, 2, 3, 4, 5, 6, 7 and 12 of ward two; precincts 1, 2, 3, 4, 5, 6, 7, 10, 11, 12, 13, 14 and 15 of ward twenty-two and precincts 8, 9, 10, 11, 12, 13, 14, 15, 16, 17, 18, 19, 20, 21, 22 and 23 of ward twenty-seven, as said wards are now constituted. Population 1910, 203,667.

CONGRESSIONAL DISTRICTS.

Twelfth—All that portion of St. Louis city included in the following wards and parts of wards, to wit: The fifth, sixth, seventh, sixteenth and seventeenth wards, and precincts 4, 5, 6, 7, 8, 9, 10, 11, 12, 13, 14 and 15 of ward fifteen and precincts 1, 2, 3, 4, 5, 6, 7, 8, 9, 10, 11, 12, 13 and 14 of ward twenty-three as said wards are now constituted. Population 1910, 149,390.

Thirteenth—The counties of Bollinger, Carter, Iron, Jefferson, Madison, Perry, Reynolds, St. Francois, Ste. Genevieve, Washington and Wayne. Population 1910, 167,188.

Fourteenth—The counties of Butler, Cape Girardeau, Christian, Douglas, Dunklin, Howell, Mississippi, New Madrid, Oregon, Ozark, Pemiscot, Ripley, Scott, Stoddard, Stone and Taney. Population 1910, 296,316.

Fifteenth—The counties of Barry, Barton, Jasper, Lawrence, McDonald, Newton and Vernon. Population 1910, 226,374.

Sixteenth—The counties of Crawford, Dallas, Dent, Laclede, Maries, Phelps, Pulaski, Shannon, Texas, Webster and Wright. Population 1910, 163,280.

SENATORIAL DISTRICTS.

First—The counties of Atchison, Gentry, Nodaway and Worth. Population 1910, 67,264.

Second—The county of Buchanan. Population 1910, 93,020.

Third—The counties of Andrew, Clay, Clinton, DeKalb, Holt and Platte. Population 1910, 92,380.

Fourth—The counties of Grundy, Harrison, Livingston, Mercer and Putnam. Population 1910, 83,306.

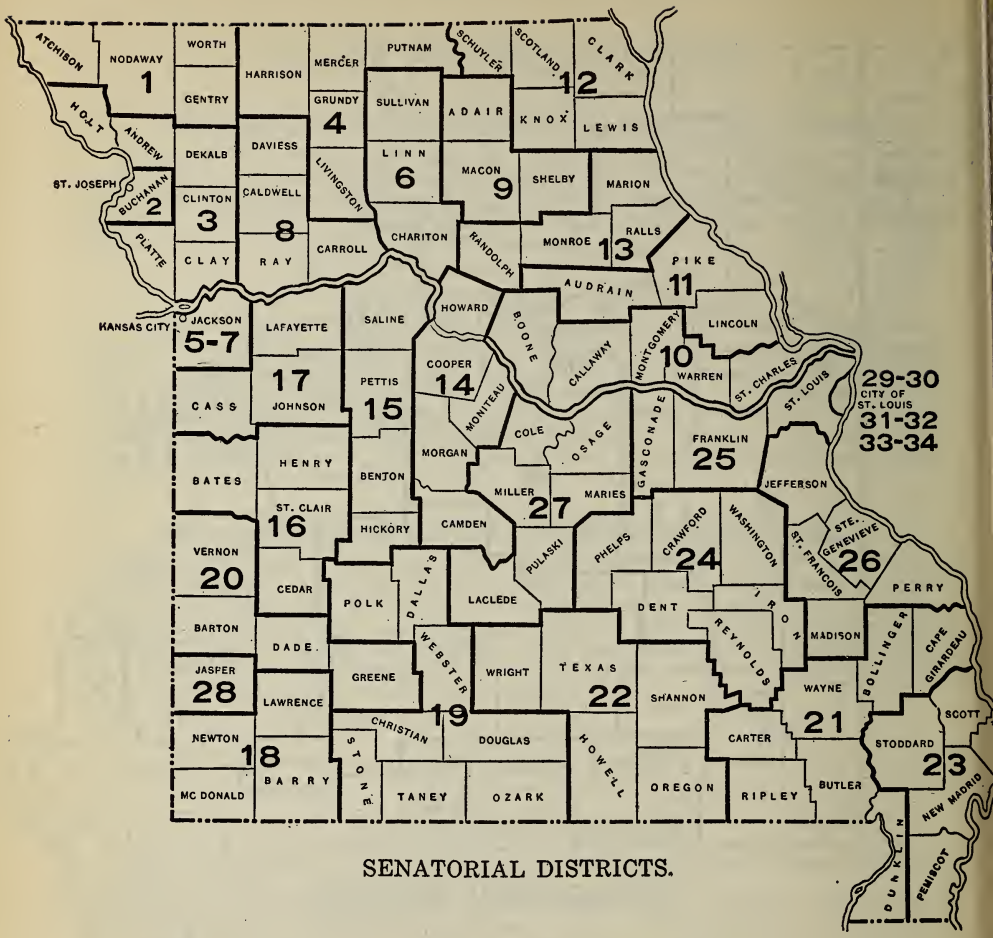

SENATORIAL DISTRICTS.

Fifth and Seventh—The county of Jackson. Population 1910, 283,522.

Sixth—The counties of Chariton, Linn and Sullivan. Population 1910, 67,353.

Eighth—The counties of Caldwell, Carroll, Daviess and Ray. Population 1910, 76,757.

Ninth—The counties of Adair, Macon and Shelby. Population 1910, 68,432.

Tenth—The counties of Boone, Callaway, Montgomery, St. Charles and Warren. Population 1910, 104,355.

Eleventh—The counties of Audrain, Lincoln and Pike. Population 1910, 61,286.

Twelfth—The counties of Clark, Knox, Lewis, Scotland and Schuyler. Population 1910, 61,659.

Thirteenth—The counties of Marion, Monroe, Ralls and Randolph. Pouplation 1910, 87,971.

Fourteenth—The counties of Camden, Cooper, Howard, Moniteau and Morgan. Population, 1910, 74,784.

Fifteenth—The counties of Benton, Hickory, Pettis and Saline. Population 1910, 86,984.

Sixteenth—The counties of Bates, Cedar, Henry and St. Clair. Population 1910, 85,603.

Seventeenth—The counties of Cass, Johnson and Lafayette. Population 1910, 79,424.

Eighteenth—The counties of Barry, Lawrence. McDonald and Newton. Population 1910, 91,127.

Nineteenth—The counties of Christian, Dallas, Douglas, Ozark, Polk, Stone, Taney and Webster. Population 1910, 124,905.

Twentieth—The counties of Barton, Dade, Greene and Vernon. Population 1910,125, 018.

Twenty-first—The counties of Bollinger, Butler, Cape Girardeau, Carter, Dunklin, Ripley and Wayne. Population 1910, 126,933.

Twenty-second—The counties of Howell, Oregon, Shannon, Texas and Wright. Population 1910, 86,962.

Twenty-third—The counties of Mississippi, New Madrid, Pemiscot, Scott and Stoddard. Population 1910, 103,783.

Twenty-fourth—The counties of Crawford, Dent, Iron, Phelps, Reynolds and Washington. Population 1910, 74,050.

Twenty-fifth—The counties of Franklin, Gasconade and St. Louis. Population 1910, 125,094.

Twenty-sixth—The counties of Jefferson, Madison, Perry, St. Francois and Ste. Genevieve. Population 1910, 100,394.

Twenty-seventh—The counties of Cole, Laclede, Maries, Miller, Osage and Pulaski. Population 1910, 91,846.

Twenty-eighth—The county of Jasper. Population 1910, 89,673.

SENATORIAL DISTRICTS, ST. LOUIS CITY.

**Twenty-ninth*—Contains wards ten, eleven and twelve; precincts 1 and 2 of ward nine; precincts 1, 2, 3, 4, 5, 6, 7, 8, 9, 10, 11, 19, 20 and 21 of ward thirteen; precincts 7, 8, 9, 10, 11, 12, 13, 14, 17, 18, 19 and 20 of ward fourteen; precincts 1, 2, 3, 7, 8, 9, 10, 11, 12, 13, 14, 15, 16, 17, 18, 19 and 20 of ward twenty-four.

**Thirtieth*—Contains wards eight and fifteen; precincts 1, 2, 3, 5, 6, 7, 8, 11, 12, 13, 14 and 15 of ward seven; precincts 3, 4, 5, 6, 7, 8, 9, 10, 11, 12, 13, 14, 15, 16 and 17 of ward nine; precincts 1, 2, 3, 4, 5 and 6 of ward fourteen; precinct 5 of ward sixteen.

**Thirty-first*—Contains wards five and six; precincts 1, 2, 3, 5, 6, 7, 8, 11, 12, 13, 14,15, 16 and 17 of ward four; precincts 4, 9 and 10 of ward seven; precincts 9 and 10 of ward eighteen.

**Thirty-second*—Contains wards seventeen, twenty-three and twenty-five; precincts 12, 13, 14, 15, 16, 17 and 18 of ward thirteen; precincts 15 and 16 of ward fourteen; precincts 1, 2, 3, 4, 6, 7, 8, 9, 10, 11, 12, 13, 14 and 15 of ward sixteen; precincts 4, 5 and 6 of ward twenty-four; precincts 1, 2, 3, 4, 5, 6, 7, 8, 9, 10, 11, 13, 14, 15, 16 and 17 of ward twenty-eight.

**Thirty-third*—Contains wards three and nineteen; precincts 1, 2, 5, 6, 7 and 12 of ward two; precincts 4, 9 and 10 of ward four; precincts 1, 2, 3, 4, 5, 6, 7, 8, 11, 12, 13, 14 and 15 of ward eighteen; precincts 1, 2, 3, 4, 5, 6, 7, 8, 14, 15 and 16 of ward twenty.

**Thirty-fourth*—Contains wards one, twenty-one, twenty-two, twenty-six and twenty-seven; precincts 3, 4, 8, 9, 10, 11 and 13 of ward two; precincts 9, 10, 11, 12 and 13 of ward twenty; precincts 12, 18 and 19 of ward twenty-eight.

---

*The population of the twenty-ninth, thirtieth, thirty-first, thirty-second, thirty-third and thirty-fourth senatorial districts, the city of St. Louis, in 1910, 687,029.

Map of senatorial districts of city of St. Louis as fixed by the circuit judges of said city, the heavy lines indicating the boundaries.

REPRESENTATIVE DISTRICTS.

The House of Representatives consists of one hundred and forty-two members, divided among the several counties of the state and the city of St. Louis, as follows: The county of Buchanan, four; Greene, two; Jackson, six; Jasper, three; St. Louis, two; each of the other counties of the State, one, and the city of St. Louis, sixteen, as follows:

District 1 (three Representatives) contains precincts 1 and 2 of ward nine; wards ten, eleven, twelve and thirteen; precincts 7, 8, 11, 12, 13, 14, 17, 18, 19 and 20 of ward fourteen; precinct 15 of ward sixteen; precincts 1, 2 and 3 of ward twenty-three; ward twenty-four; precincts 1, 2 and 3 of ward twenty-five.

District 2 (three Representatives) contains precincts 1, 2, 5, 6, 7, 8, 11, 12, 13 and 14 of ward seven; ward eight; precincts 3, 4, 5, 6, 7, 8, 9, 10, 11, 12, 13, 14, 15, 16 and 17 of ward nine; precincts 1, 2, 3, 4, 5, 6, 9, 10, 15 and 16 of ward fourteen; ward fifteen; precincts 1, 3, 4, 5, 6, 7, 8, 9, 10, 11, 12 and 13 of ward sixteen.

District 3 (three Representatives) contains precincts 1, 2, 3, 5, 6, 7, 8, 9, 10, 11, 12, 13, 14, 15, 16 and 17 of ward four; wards five and six; precincts 3, 4, 9, 10 and 15 of ward seven; precinct 2 of ward sixteen; precincts 1, 2, 3, 6 and 7 of ward seventeen; precincts 9 and 10 of ward eighteen.

District 4 (three Representatives) contains wards two and three; precinct 4 of ward four; precincts 1, 2, 3, 4, 5, 6, 7, 8, 11, 12, 13, 14 and 15 of ward eighteen; precincts 1, 2, 3, 4, 5, 6, 7, 8, 9, 10, 11, 14 and 15 of ward nineteen; precincts 4, 5, 6, 7, 8, 9, 10, 11, 12, 13 and 14 of ward twenty; precincts 1, 2, 3, 4, 5, 11, 12, 13 and 14 of ward twenty-one; precincts 1, 2, 3, 4 and 5 of ward twenty-two.

District 5 (two Representatives) contains ward one; precincts 6, 7, 8, 9, 10, 15, 16, 17, 18, 19 and 20 of ward twenty-one; precincts 6, 7, 8, 9, 10, 11, 12, 13, 14, 15 and 16 of ward twenty-two; wards twenty-six and twenty-seven.

District 6 (two Representatives) contains precinct 14 of ward sixteen; precincts 4, 5, 8, 9, 10, 11, 12, 13, 14, 15, 16, 17 and 18 of ward seventeen; precincts 12 and 13 of ward nineteen; precincts 1, 2, 3, 15 and 16 of ward twenty; precincts 4, 5, 6, 7, 8, 9, 10, 11, 12, 13, 14, 15 and 16 of ward twenty-three; precincts 4, 5, 6, 7, 8, 9, 10, 11, 12, 13, 14, 15, 16 and 17 of ward twenty-five, and ward twenty-eight.

Map of representative districts of city of St. Louis as fixed by the circuit judges of said city, the heavy lines indicating the boundaries.

JUDICIAL CIRCUITS.

First—Adair, Knox and Lewis. Population 1910, 50,617.
Second—Macon and Shelby. Population 1910, 45,732.
Third—Mercer, Harrison, Putnam and Grundy. Population 1910, 63,850.
Fourth—Gentry, Nodaway, Atchison and Worth. Population 1910, 67,264.
Fifth—Andrew, DeKalb, Clinton, Platte and Holt. Population 1910, 72,078.
Sixth—Buchanan. Population 1910. 93,020.
Seventh—Ray, Clay and Carroll. Population 1910, 64,851.
Eighth—City of St. Louis. Population 1910, 687,029.
Ninth—Randolph and Howard. Population 1910. 41,835.
Tenth—Monroe, Marion and Ralls. Population 1910, 61,789.
Eleventh—Audrain, Montgomery and Warren. Population 1910, 46,414.
Twelfth—Sullivan, Linn and Chariton. Population 1910, 67,354.
Thirteenth—St. Louis. Population 1910, 82,417.
Fourteenth—Cole, Maries, Miller, Morgan, Moniteau and Cooper. Population 1910, 96,311.

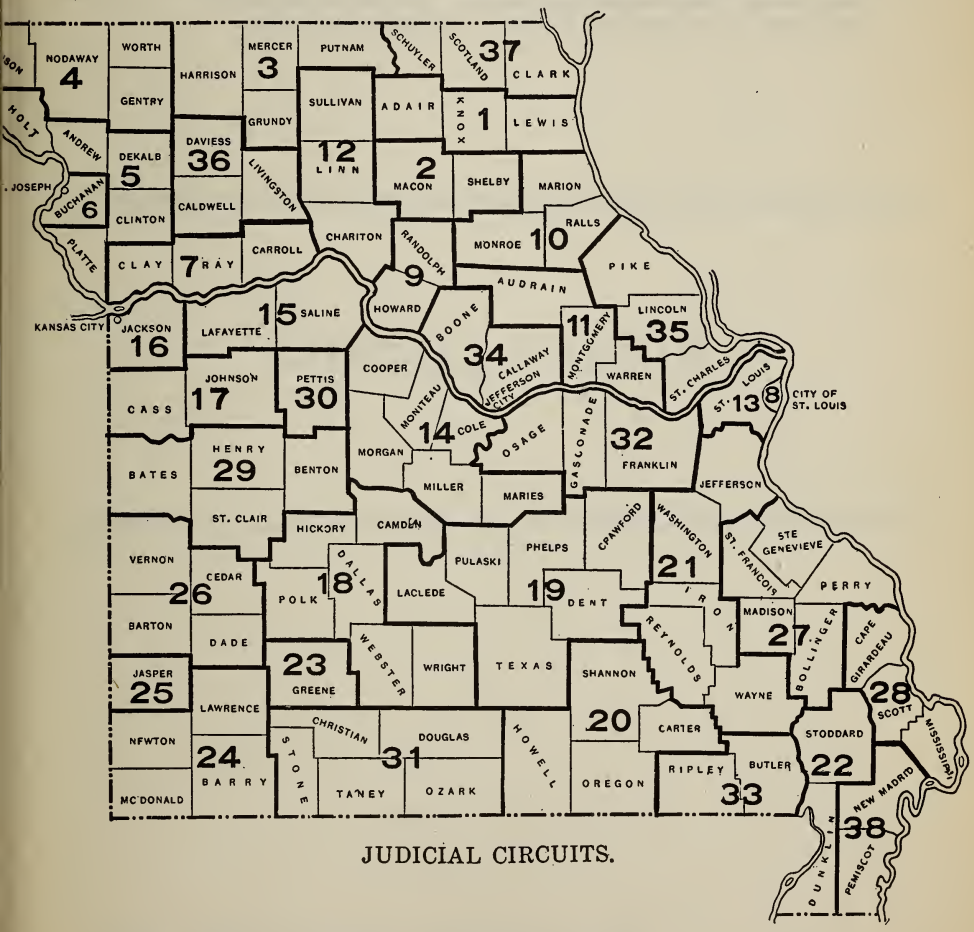

JUDICIAL CIRCUITS.

Fifteenth—Saline and Lafayette. Population 1910, 59,602.
Sixteenth—Jackson. Population 1910, 283,522.
Seventeenth— Cass and Johnson. Population 1910, 49,270.
Eighteenth—Camden, Hickory, Polk, Dallas, Webster and Wright. Population 1910, 90,757.
Nineteenth—Crawford, Phelps, Pulaski, Laclede, Texas and Dent. Population 1910, 86,876.
Twentieth—Shannon, Oregon, Howell and Carter. Population 1910, 52,690.
Twenty-first—Jefferson, Washington, Iron, Reynolds and Wayne. Population 1910. 74,592.

Twenty-second—Stoddard and Dunklin. Population 1910, 58,135.
Twenty-third—Greene. Population 1910, 63,831.
Twenty-fourth—Lawrence, Newton, McDonald and Barry. Population 1910, 91,127.
Twenty-fifth—Jasper. Population 1910, 89,673.
Twenty-sixth—Vernon, Barton, Cedar and Dade. Population 1910, 77,267.
Twenty-seventh—Ste. Genevieve, Perry, St. Francois, Madison and Bollinger. Population 1910, 87,092.
Twenty-eighth—Cape Girardeau, Scott and Mississippi. Population 1910, 64,549.
Twenty-ninth—Bates, Benton, Henry and St. Clair. Population 1910, 84,402.
Thirtieth—Pettis. Population 1910, 33,913.
Thirty-first—Christian, Douglas, Ozark, Stone and Taney. Population 1910, 65,115.
Thirty-second—Franklin, Gasconade and Osage. Population 1910, 56,960.
Thirty-third—Butler and Ripley. Population 1910, 33,723.
Thirty-fourth—Boone and Callaway. Population 1910, 54,933.
Thirty-fifth—Lincoln, Pike and St. Charles. Population 1910, 64,284.
Thirty-sixth—Daviess, Caldwell and Livingston. Population 1910, 51,663.
Thirty-seventh—Clark, Scotland and Schuyler. Population 1910, 33,742.
Thirty-eighth—New Madrid and Pemiscot. Population 1910, 39,047.

MISCELLANEOUS

POPULATION OF THE UNITED STATES, 1810-1918.

(WITH ESTIMATES BY THE CENSUS BUREAU, FOR 1916, 1917 AND 1918.)

State.	1810.	1820.	1830.	1840.	1850.	1860.	1870.	1880.	1890.	1900.	1910.	1916.	1917.	1918.
Alabama	.....	127,901	309,527	590,756	771,623	964,201	996,992	1,262,505	1,513,401	1,828,697	2,138,093	2.332,608	2,363,939	2,395,270
Arizona	.....	.....	.....	.....	.....	.....	9,658	40,440	88.243	122,931	204.354	255,544	263,788	272,034
Arkansas	1,062	14,273	30.388	97,574	209,897	435,450	484,471	802,525	1,128,211	1,311,564	1,574,449	1,739,723	1,766,343	1,792,965
California	.....	.....	.....	.....	92,597	379,994	560,247	864,694	1,213.398	1.485,053	2,377,549	2,938.654	3.029,032	3,119,412
Colorado	.....	.....	.....	.....	.....	34.277	39,864	194.327	413.249	539.700	799.024	962,060	988,320	1,014,581
Connecticut	261,942	275.248	297,675	309,978	370,792	460.147	537,454	622,700	746,258	908,420	1.114,756	1,244.479	1,265,373	1,286,268
Delaware	72,674	72,749	76,748	78,085	91,532	112,216	125,015	146.608	168.493	184.735	202,322	213,380	215,160	216,941
District of Columbia	24,023	33,039	39,834	43,712	51,687	75.080	131,700	177,624	230,392	278.718	331,069	363,980	369,282	374,584
Florida	.....	.....	34,730	54,477	87,445	140,424	187,748	269.493	391.422	528,542	752,619	921,569	916,185	938,877
Georgia	252,433	340,989	516.823	691,392	906,185	1,057,286	1,184,109	1.542,180	1,837,353	2.216.331	2,609,121	2,856,065	2,895,841	2,935,617
Idaho	.....	.....	.....	.....	.....	.....	14.999	32.610	88,548	161.772	325,594	428,586	445,176	461,766
Illinois	12,282	55.211	157,445	476,183	851,470	1,711,951	2,539,891	3.077.871	3.826.352	4.821,550	5.638,591	6.152,257	6,234.995	6.317,734
Indiana	24,520	147,178	343.031	685,866	988,416	1,350,428	1.680.637	1.978,301	2,192.404	2.516,462	2.700,876	2,816,817	2,835,492	2,854,167
Iowa	.....	.....	.....	43.112	192.214	674,913	1.194,020	1,624.615	1.912.297	2.231,853	2.224,771	2,358,066	2,224,771	2.224,771
Kansas	.....	.....	.....	.....	.....	107,206	364,399	996.096	1,428,108	1,470.495	1,690,949	1,672,545	1,851,870	1,874,195
Kentucky	406,511	564.317	687.917	779.828	982.405	1,155,684	1,321.011	1,648,690	1,858,635	2.147,174	2,289,905	2,379,639	2,394.093	2,408.547
Louisiana	76,556	153.407	215,739	352.411	517,762	708.002	726,915	939.946	1,118.588	1,381.625	1.656,388	1,829.130	1.856,954	1,884.778
Maine	228.705	298.335	399.455	501,793	583.469	628,279	626.915	648,936	661,086	694,466	742,371	772.489	777,340	782.191
Maryland	380.546	407.350	447.040	470,019	583.034	687.049	780,894	934,943	1.042,390	1.188.044	1.295,346	1.362,807	1,373,673	1,384.539
Massachusetts	472.040	523.287	610.408	737,699	994.514	1.231.066	1,457,351	1,783.085	2.238.947	2,805.346	3,366,416	3,693,310	3.775,973	3.832,790
Michigan	4.762	8,896	31.639	212,267	397,654	749,113	1 184,059	1.636.937	2.093.890	2,420,982	2.810,173	3,054.854	3,094,266	3,133.678
Minnesota	.....	.....	.....	.....	6,077	172.023	439,706	780,773	1.310.283	1,751.394	2,075,708	2,279.603	2,312,445	2,345,287
Mississippi	40.352	75,448	136,621	375.651	606.526	791,305	827,922	1,131.597	1.289.600	1.551,270	1,797,114	1,951.674	1,976,570	2,001,466
Missouri	19,783	66,586	140,455	383,702	682,044	1,182.012	1,721.295	2,168.380	2,679.185	3,106,665	3.293,335	3,410.692	3,429,595	3.448,498
Montana	.....	.....	.....	.....	.....	.....	20.595	39,159	142,924	243,329	376.053	459,494	472.935	486,376
Nebraska	.....	.....	.....	.....	.....	28.841	122.993	452.402	1,062,656	1,066.300	1,192,214	1,271,375	1,284.126	1,296,877
Nevada	.....	.....	.....	.....	.....	6,857	42,491	62.266	47,335	42,335	81,875	106,734	110.738	114,742
New Hampshire	214,460	244.161	269,328	284.574	317,976	326.073	318,300	346,991	376,530	411,588	430,572	442,506	444,429	446,352
New Jersey	245,562	277,575	320,823	373,306	489,555	672,035	906,096	1,131,116	1,444,933	1,883.669	2,537,167	2,844,342	3,014,194	3,080,371
New Mexico	.....	.....	.....	.....	61.547	93.516	91.874	119,565	160,282	195,310	327,301	410.283	423.649	437,015
New York	959,049	1,372,812	1,918,608	2,428,921	3,097.394	3,884,735	4,382,759	5,082.871	6,003,174	7,268,894	9,113,614	9,687,744	10,460,182	10,646,989
North Carolina	555.500	638,829	737.987	753,419	869,039	992,622	1.071.361	1,399,750	1,617,949	1,893.810	2.206,287	2,402,738	2,434,381	2,466,025
North Dakota	.....	.....	.....	.....	.....	.....	.....	.....	190,983	319.146	577,056	636,956	765.319	791,437
Ohio	230,760	581,434	937,903	1,519,467	1,980,329	2,339,511	2,665,260	3,198,062	3.672,329	4,157.545	4,767,121	5,150,356	5,212.085	5,273,814
Oklahoma	.....	.....	.....	.....	.....	.....	.....	.....	258.657	790,391	1,657,155	2,202.081	2,289,855	2,377,629
Oregon	.....	.....	.....	.....	13.294	52.465	90,923	174,768	317,704	413.536	672,765	835,741	861,992	888,243
Pennsylvania	810,091	1,049,458	1,348.233	1,724.033	2,311.786	2,906,215	3,521.951	4,282,891	5,258,113	6,302,115	7.665.111	8.522.017	8,660.042	8,798,067
Rhode Island	76,931	83,059	97,199	108.830	147.545	174,620	217,353	276.531	345.506	428,556	542,610	595.986	625.865	637,415
South Carolina	415,115	502.741	581,185	594.398	668,507	703,708	705,606	995.577	1,151,149	1,340.316	1,515,400	1,625,475	1.643,205	1,660.934
South Dakota	.....	.....	.....	.....	.....	4,837	14,181	135,177	348.600	401,570	583.888	582,765	716,972	735.434
Tennessee	261,727	422,823	681.904	829,210	1,002,717	1,109,801	1,258,520	1,542.359	1,767,518	2,020.616	2,184,789	2,288.004	2,304,629	2,321.253
Texas	.....	.....	.....	.....	212,592	604.215	818,579	1,591,749	2.235.527	3.048.710	3.896,542	4,429,566	4,515.423	4,601.279
Utah	.....	.....	.....	.....	11,380	40.273	86.786	143,963	210.779	276,749	373,351	434,083	443,866	453.648
Vermont	217,895	235,981	280,652	291.948	314,120	315,098	330,551	332,286	332.422	343.641	355.956	363.699	364,946	366,192
Virginia	974.600	1,065,366	1.211,405	1.239,797	1,421.661	1,596,318	1.225,163	1,512,565	1,655,980	1,854,184	2,061.612	2.192,019	2.213,025	2,234.030
Washington	.....	.....	.....	.....	.....	11.594	23,955	75,116	357,232	518,103	1,141.990	1,534,221	1,597.400	1,660.578
West Virginia	.....	.....	.....	.....	.....	.....	442.014	618.457	762,794	958,800	1,221,119	1,386,038	1.412.602	1.439.165
Wisconsin	.....	.....	.....	30.945	305,391	775,881	1,054.670	1,315,497	1,693,330	2,069,042	2,333,860	2,500,350	2,527,167	2,553.983
Wyoming	.....	.....	.....	.....	.....	.....	9.118	20.789	62.555	92,531	145.965	141,705	184.970	190,380
Totals	7,239,881	9,638,453	12,866,020	17,069.453	23,191,876	31,443.321	38.558,371	50,155,783	62,947.714	75.994,575	91.972,266	101.032,339	104,444.303	105,253,300

THE PRESIDENTS OF THE UNITED STATES—THEIR BIOGRAPHIES IN BRIEF.

Full Name.	Paternal Ancestry.	Parentage—Father.	Father's Vocation.	Parentage—Mother.
1. George Washington	English	Augustine Washington	Planter	Mary Ball.
2. John Adams	English	John Adams	Farmer	Susanna Boylston.
3. Thomas Jefferson	Welsh	Peter Jefferson	Planter	Jane Randolph.
4. James Madison	English	James Madison	Planter	Nelly Conway.
5. James Monroe	Scotch	Spence Monroe	Planter	Eliza Jones.
6. John Quincy Adams	English	John Adams	Lawyer	Abigail Smith.
7. Andrew Jackson	Scotch-Irish	Andrew Jackson	Farmer	Elizabeth Hutchinson.
8. Martin Van Buren	Dutch	Abraham Van Buren	Farmer	Maria Hoes.
9. William Henry Harrison	English	Benjamin Harrison	Statesman	Elizabeth Bassett.
10. John Tyler	English	John Tyler	Jurist	Mary Armistead.
11. James Knox Polk	Scotch-Irish	Samuel Polk	Farmer	Jane Knox.
12. Zachary Taylor	English	Richard Taylor	Planter	Sarah Strother.
13. Millard Fillmore	English	Nathaniel Fillmore	Farmer	Phebe Millard.
14. Franklin Pierce	English	Benjamin Pierce	Farmer	Anna Kendrick.
15. James Buchanan	Scotch-Irish	James Buchanan	Merchant	Elizabeth Speer.
16. Abraham Lincoln	English	Thomas Lincoln	Farmer	Nancy Hanks.
17. Andrew Johnson	English	Jacob Johnson	Sexton and Constable	Mary McDonough.
18. Ulysses Simpson Grant	Scotch	Jesse Root Grant	Tanner	Harriet Simpson.
19. Rutherford Birchard Hayes	Scotch	Rutherford Hayes	Merchant	Sophia Birchard.
20. James Abram Garfield	English	Abram Garfield	Farmer	Eliza Ballon.
21. Chester Alan Arthur	Scotch-Irish	William Arthur	Clergyman	Malvina Stone.
22. Grover Cleveland	English	Richard Falley Cleveland	Clergyman	Anna Neal.
23. Benjamin Harrison	English	John Scott Harrison	Farmer	Elizabeth F. Irwin.
25. William McKinley	Scotch-Irish	William McKinley	Iron Manufacturer	Nancy C. Allison.
26. Theodore Roosevelt	Dutch	Theodore Roosevelt	Merchant	Martha Bullock.
27. William Howard Taft	English	Alphonso Taft	Lawyer	Louise M. Torrey.
28. Woodrow Wilson	Scotch-Irish	Joseph R. Wilson	Clergyman	Jessie Woodrow.

President.	(Time.)	Birth. (Place)	Vocation. In Early Life.	Vocation. When Elected.	College.	Yr. Grad.
1 Washington	February 22, 1732	Near Bridges Creek, Westmoreland Co., Va	Surveyor	Planter	None	
2 J. Adams	October 30, 1735	Quincy, Norfolk Co., Mass	Teacher	Lawyer	Harvard	1755
3 Jefferson	April 13, 1743	Shadwell, Albemarle Co., Va	Lawyer	Lawyer	William and Mary	1762
4 Madison	March 16, 1751	Port Conway, King George Co., Va	Lawyer	Lawyer	Princeton	1771
5 Monroe	April 28, 1758	Head of Monroe's Creek, Westmoreland Co., Va	Lawyer	Statesman	William and Mary	1776
6 J. Q. Adams	July 11, 1767	Quincy, Norfolk Co., Mass	Lawyer	Lawyer	Harvard	1787
7 Jackson	March 15, 1767	Near Cureton's Pond, Union Co., N. C	Lawyer	Lawyer	None	
8 Van Buren	December 5, 1782	Kinderhook, Columbia Co., N. Y	Lawyer	Lawyer	None	
9 Harrison	February 9, 1773	Berkeley, Charles City Co., Va	Soldier	Farmer	Hampden Sidney	1790
10 Tyler	March 29. 1790	Greenway, Charles City Co., Va	Lawyer	Lawyer	William and Mary	1807
11 Polk	November 2, 1795	Near Pineville, Mecklenburg Co., N. C	Lawyer	Lawyer	Univ. of N. Carolina	1818
12 Taylor	November 24, 1784	Near Orange C. H., Orange Co., Va	Soldier	Soldier	None	
13 Fillmore	January 7, 1800	Summerhill, Cayuga Co., N. Y	Tailor	Lawyer	None	
14 Pierce	November 23, 1804	Hillsborough, Hillsborough Co., N. H	Lawyer	Lawyer	Bowdoin	1824
15 Buchanan	April 23, 1791	Cove Gap, Franklin Co., Pa	Lawyer	Lawyer	Dickinson	1809
16 Lincoln	February 12, 1809	Near Hodgenville, Larue Co., Ky	Farmhand	Lawyer	None	
17 Johnson	December 29, 1808	Raleigh, Wake Co., N. C	Tailor	Statesman	None	
18 Grant	April 27, 1822	Point Pleasant, Clermont Co., O	Soldier	Soldier	West Point	1843
19 Hayes	October 4, 1822	Delaware, Delaware Co., O	Lawyer	Lawyer	Kenyon	1842
20 Garfield	November 19, 1831	Orange Township, Cuyanoga Co., O	Teacher	Lawyer	Williams	1856
21 Arthur	October 5, 1830	Fairfield, Franklin Co., Vt	Teacher	Lawyer	Union	1848
22. 24 Cleveland	March 18, 1837	Caldwell, Essex County, N. J	Teacher	Lawyer	None	
23 B. Harrison	August 20, 1833	North Bend, Hamilton Co., O	Lawyer	Lawyer	Miami University	1853
25 McKinley	January 29, 1843	Niles, Trumbull Co., O	Lawyer	Lawyer	None	
26 Roosevelt	October 27, 1858	28 E. 20th St., New York City, N. Y	Publicist	Pub. official	Harvard	1880
27 Taft	September 15, 1857	Cincinnati, O	Lawyer	Lawyer	Yale	1878
28 Wilson	December 28, 1856	Staunton, Va	Teacher	Statesman	Princeton	1879

PRESIDENTS AND VICE PRESIDENTS AND THE CONGRESSES COINCIDENT WITH THEIR TERMS.

Presidents.	Vice-Presidents.	Service.	Congresses.
George Washington	John Adams	April 30, 1789 to March 3, 1797	1, 2, 3, 4.
John Adams	Thomas Jefferson	March 4, 1797 to March 3, 1801	5, 6.
Thomas Jefferson	Aaron Burr	March 4, 1801 to March 3, 1805	7, 8.
Thomas Jefferson	George Clinton	March 4, 1805 to March 3, 1809	9, 10.
James Madison	George Clinton (died April 20, 1812)	March 4, 1809 to March 3, 1813	11, 12.
James Madison	Elbridge Gerry (died November 23, 1814)	March 4, 1813 to March 3, 1817	13, 14.
James Monroe	Daniel D. Tompkins	March 4, 1817 to March 3, 1825	15, 16, 17, 18.
John Quincy Adams	John C. Calhoun	March 4, 1825 to March 3, 1829	19, 20.
Andrew Jackson	John C. Calhoun (resigned December 28, to become U. S. Senator)	March 4, 1829 to March 3, 1833	21, 22.
Andrew Jackson	Martin Van Buren	March 4, 1833 to March 3, 1837	23, 24.
Martin Van Buren	Richard M. Johnson	March 4, 1837 to March 3, 1841	25, 26.
William Henry Harrison	John Tyler	March 4, 1841 to April 4, 1841	27.
John Tyler		April 6, 1841 to March 3, 1845	27, 28.
James K. Polk	George M. Dallas	March 4, 1845 to March 3, 1849	29, 30.
Zachary Taylor	Millard Fillmore	March 5, 1849 to July 9, 1850	31.
Millard Fillmore		July 10, 1850 to March 3, 1853	31, 32.
Franklin Pierce	William R. King (died April 18, 1853)	March 4, 1853 to March 3, 1857	33, 34.
James Buchanan	John C. Breckenridge	March 4, 1857 to March 3, 1861	35, 36.
Abraham Lincoln	Hannibal Hamlin	March 4, 1861 to March 3, 1865	37, 38.
Abraham Lincoln	Andrew Johnson	March 4, 1865 to April 15, 1865	39.
Andrew Johnson		April 15, 1865 to March 3, 1869	39, 40.
Ulysses S. Grant	Schuyler Colfax	March 4, 1869 to March 3, 1873	41, 42.
Ulysses S. Grant	Henry Wilson (died November 22, 1875)	March 4, 1873 to March 3, 1877	43, 44.
Rutherford B. Hayes	William A. Wheeler	March 4, 1877 to March 3, 1881	45, 46.
James A. Garfield	Chester A. Arthur	March 4, 1881 to September 19, 1881	47.
Chester A. Arthur		September 20, 1881 to March 3, 1885	47, 48.
Grover Cleveland	Thomas A. Hendricks (died Nov. 25, 1885)	March 4, 1885 to March 3, 1889	49, 50.
Benjamin Harrison	Levi P. Morton	March 4, 1889 to March 3, 1893	51, 52.
Grover Cleveland	Adlai E. Stevenson	March 4, 1893 to March 3, 1897	53, 54.
William McKinley	Garret A. Hobart (died Nov. 21, 1899)	March 4, 1897 to March 3, 1901	55, 56.
William McKinley	Theodore Roosevelt	March 4, 1901 to Sept. 14, 1901	57.
Theodore Roosevelt		September 14, 1901 to March 3, 1905	57, 58.
Theodore Roosevelt	Charles W. Fairbanks	March 4, 1905 to March 3, 1909	59, 60.
William H. Taft	James S. Sherman (died October 30, 1912)	March 4, 1909 to March 3, 1913	61, 62.
Woodrow Wilson	Thomas R. Marshall	March 4, 1913 to March 3, 1917	63, 64.
Woodrow Wilson	Thomas R. Marshall	March 4, 1917	65, 66.

SALARY OF THE PRESIDENT.

The salary of the President of the United States was the cause of discussion in the First Congress, in view of the fact that the Constitution declared that the President should receive compensation for his services. Washington had notified his fellow citizens that he desired no salary. The limits suggested in Congress ranged from $15,000 to $70,000. The salary was finally placed at $25,000, and this remained the compensation until President Grant's second term (March 3, 1873), when it was increased to $50,000. Chapter 2918 of the Laws of the second session of the Fifty-ninth Congress, approved March 4, 1907, appropriated "for traveling expenses of the President of the United States, to be expended at his discretion and accounted for by his certificate solely, $25,000." In the second session of the Sixtieth Congress the President's salary was fixed at $75,000 a year.

PRESIDENTIAL ELECTIONS.

There is, properly speaking, no popular vote for President and Vice-President; the people vote for electors, and those chosen in each State meet therein and vote for the candidates for President and Vice-President. The record of any popular vote for electors prior to 1828 is so meagre and imperfect that a compilation would be useless. In most of the states, for more than a quarter century following the establishment of the Government, the State Legislatures "appointed" the Presidential electors, and the people therefore voted only indirectly for them, their choice being expressed by their votes for members of the Legislature.

WILSON URGES SENATE TO GRANT WOMAN SUFFRAGE.

In the course of an address in the Senate, at Washington, September 30, 1918, asking action in favor of suffrage for women, the President said: "Are we alone to refuse to learn the lesson? Are we alone to ask and take the utmost that our women can give—service and sacrifice of every kind—and still say we do not see what title that gives them to stand by our sides in the guidance of the affairs of their nation and ours? We have made partners of the women in this war; shall we admit them only to a partnership of suffering and sacrifice and toil and not to a partnership of privilege and right? This war could not have been fought, either by the other nations engaged or by America, if it had not been for the services of the women—services rendered in every sphere—not merely in the fields of effort in which we have been accustomed to see them work, but wherever men have worked and upon the very skirts and edges of the battle itself. We shall not only be distrusted but shall deserve to be distrusted if we do not enfranchise them with the fullest possible enfranchisement, as it is now certain that the other great free nations will enfranchise them. We cannot isolate our thought and action in such a matter from the thought of the rest of the world. We must either conform or deliberately reject what they propose and resign the leadership of liberal minds to others.

"The women of America are too noble and too intelligent and too devoted to be slackers whether you give or withhold this thing that is mere justice; but I know the magic it will work in their thought and spirits if you give it them. I propose it as I would propose to admit soldiers to the suffrage, the men fighting in the field for our liberties and the liberties of the world, were they excluded. The tasks of the women lie at the very heart of the war, and I know how much stronger that heart will beat if you do this just thing and show our women that you trust them as much as you in fact and of necessity depend upon them. Have I said that the passage of this amendment is a vitally necessary war measure, and do you need further proof? Do you stand in need of the trust of other peoples and of the trust of our own women? Is that trust an asset or is it not? I tell you plainly, as the commander in-chief of our armies and of the gallant men in our fleets, as the present spokesmen of this people in our dealings with the men and women throughout the world who are our now partners, as the responsible head of a great Government which stands and is questioned day by day as to its purposes, its principles, its hopes, whether they be serviceable to men everywhere or only to itself, and who must himself answer these questionings or be shamed, as the guide and director of forces caught in the grip of war and by the same token in need of every material and spiritual resource this great nation possesses—I tell you plainly that this measure which I urge upon you is vital to the winning of the war and to the energies alike of preparation and of battle.

"And not to the winning of the war only. It is vital to the right solution of the great problems which we must settle, and settle immediately, when the war is over. We shall need them in our vision of affairs, as we have never needed them before, the sympathy and insight and clear moral instinct of the women of the world. The problems of that time will strike to the roots of many things we that have not hitherto questioned, and I for one believe that our safety in those questioning days, as well as our comprehension of matters that touch society to the quick, will depend upon the direct and authoritative participation of women in our counsels. We shall need their moral sense to preserve what is right and fine and worthy in our system of life as well as to discover just what it is that ought to be purified and reformed. Without their counselings we shall be only half wise."

WILSON ANNOUNCES TO CONGRESS CLOSE OF THE WAR—TERMS OF GERMAN ARMISTICE.

THE President, on Monday, November 11, 1918, announced to Congress, in joint session, the armistice terms to Germany, and the consequent close of the war, in the following address:

"Gentleman of the Congress: In these times of rapid and stupendous change it will in some degree lighten my sense of responsibility to perform in person the duty of communicating to you some of the larger circumstances of the situation with which it is necessary to deal. The German authorities, who have at the invitation of the Supreme War Council, been in communication with Marshal Foch, have accepted and signed the terms of armistice which he was authorized and instructed to communicate to them. These terms are as follows:

THE ARMISTICE.

I. MILITARY CLAUSES ON WESTERN FRONT.

"I. Cessation of operations by land and in the air six hours after the signature of the armistice.

"II. Immediate evacuation of invaded countries: Belgium, France, Alsace-Lorraine, Luxemburg, so ordered as to be completed within fourteen days from the signature of the armistice. German troops which have not left the above mentioned territories within the period fixed will become prisoners of war. Occupation by the allied and United States forces jointly will keep pace with evacuation in these areas. All movements of evacuation and occupation will be regulated in accordance with a note annexed to the stated terms.

"III. Repatriation, beginning at once and to be completed within fourteen days, of all inhabitants of the countries above mentioned, including hostages and persons under trial or convicted.

"IV. Surrender in good condition by the German armies of the following equipment: Five thousand guns (2,500 heavy, 2,500 field), 30,000 machine guns. Three thousand minenwerfers. Two thousand airplanes (fighters, bombers—firstly, D seventy-three's and night bombing machines.) The above to be delivered in situ to the Allies and the United States troops in accordance with the detailed conditions laid down in the annexed note.

"V. Evacuation by the German armies of the countries on the left bank of the Rhine. These countries on the left bank of the Rhine shall be administered by the local authorities under the control of the allied and United States armies of occupation. The occupation of these territories will be determined by allied and United States garrisons holding the principal crossings of the Rhine—Mayence, Coblenz, Cologne—together with bridgeheads at these points in thirty kilometer radius on the right bank and by garrisons similarly holding the stragetic points of the regions. A neutral zone shall be reserved on the right of the Rhine between the stream and a line drawn parallel to it forty kilometers to the east from the frontier of Holland to the parallel of Gernsheim and as far as practicable a distance of thirty kilometers from the east of the stream from this parallel upon the Swiss frontier. Evacuation by the enemy of the Rhine lands shall be so ordered as to be completed within a further period of eleven days—in all, nineteen days after the signature of the armistice. [Here the President interrupted his reading to remark that there evidently had been an error in transmission, as the arithmetic was very bad. The "further period" of eleven days is in addition to the fourteen days allowed for evacuation of invaded countries, making twenty-five days given to the Germans to get entirely clear of the Rhine lands.] All movements of evacuation and occupation will be regulated according to the note annexed.

"VI. In all territory evacuated by the enemy there shall be no evacuation of inhabitants; no damage or harm shall be done to the persons or property of the inhabitants. No destruction of any kind to be committed. Military establishments of all kinds shall be delivered intact as well as military stores of food, munitions, equipment not removed during the periods fixed for evacuation. Stores of food of all kinds for the civil population, cattle, etc., shall be left in situ. Industrial establishments shall not be impaired in any way and their personnel shall not be moved. Roads and means of communication of every kind, railroad, waterways, main roads, bridges, telegraphs, telephones, shall be in no manner impaired.

"VII. All civil and military personnel at present employed on them shall remain. Five thousand locomotives, 50,000 wagons and 10,000 motor lorries in good working order with all necessary spare parts and fittings shall be delivered to the Associated Powers within the period fixed for the evacuation of Belgium and Luxemburg. The railways of Alsace-Lorraine shall be handed over within the same period, together with all pre-war personnel and material. Further material necessary for the working of railways in the country on the left bank of the Rhine shall be left in situ. All stores of coal and material for the upkeep of permanent ways, signals and repair shops left entire in situ and kept in an efficient state by Germany during the whole period of armistice. All barges taken from the Allies shall be restored to them. A note appended regulates the details of these measures.

"VIII. The German command shall be responsible for revealing all mines or delay-acting fuse disposed on territory evacuated by the German troops, and shall assist in their

discovery and destruction. The German command shall also reveal all destructive measures that may have been taken (such as poisoning or polluting of springs, wells, etc.) under penalty of reprisals.

"IX. The right of requisition shall be exercised by the Allies and the United States armies in all occupied territory. The upkeep of the troops of occupation in the Rhineland (excluding Alsace-Lorraine) shall be charged to the German Government.

"X. An immediate repatriation without reciprocity according to detailed conditions, which shall be fixed, of all allied and United States prisoners of war. The allied powers and the United States shall be able to dispose of these prisoners as they wish.

"XI. Sick and wounded who cannot be removed from evacuated territory will be cared for by German personnel, who will be left on the spot with the medical materials required.

II. DISPOSITION RELATIVE TO THE EASTERN FRONTIERS OF GERMANY.

"XII. All German troops at present in any territory which before the war belonged to Russia, Roumania or Turkey shall withdraw within the frontiers of Germany as they existed on August 1, 1914.

"XIII. Evacuation by German troops to begin at once, and all German instructors, prisoners and civilian as well as military agents now on the territory of Russia (as defined before 1914) to be recalled.

"XIV. German troops to cease at once all requisitions and seizures and any other undertaking with a view to obtaining supplies intended for Germany in Roumania and Russia (as defined on August 1, 1914.)

"XV. Abandonment of the treaties of Bucharest and Brest-Litovsk and of the supplementary treaties.

"XVI. The Allies shall have free access to the territories evacuated by the Germans on their eastern frontier either through Danzig or by the Vistula in order to convey supplies to the populations of those territories or for any other purpose.

III. CLAUSE CONCERNING EAST AFRICA.

"XVII. Unconditional capitulation of all German forces operating in East Africa within one month.

IV. GENERAL CLAUSES.

"XVIII. Repatriation, without reciprocity, within a maximum period of one month, in accordance with detailed conditions hereafter to be fixed, of all civilians interned or deported, who may be citizens of other allied or associated states than those mentioned in clause Three, paragraph nineteen, with the reservation that any future claims and demands of the Allies and the United States of America remain unaffected.

"XIX. The following financial conditions are required: Reparation for damage done. While such armistice lasts no public securities shall be removed by the enemy which can serve as a pledge to the Allies for the recovery or reparation for war losses. Immediate restitution of the cash deposit in the National Bank of Belgium, and in general immediate return of all documents, specie, stocks, shares, paper money, together with plant for the issue thereof, touching public or private interests in the invaded countries. Restitution of the Russian and Roumanian gold yielded to Germany or taken by that power. This gold to be delivered in trust to the Allies until the signature of peace.

V. NAVAL CONDITIONS.

"XX. Immediate cessation of all hostilities at sea and definite information to be given as to the location and movements of all German ships. Notification to be given to neutrals that freedom of navigation in all territorial waters is given to the naval and mercantile marines of the allied and associated powers, all questions of neutrality being waived.

"XXI. All naval and mercantile marine prisoners of the allied and associated powers in German hands to be returned without reciprocity.

"XXII. Surrender to the Allies and the United States of America of one hundred and sixty German submarines (including all submarine cruisers and mine-laying submarines), with their complete armament and equipment in ports which will be specified by the Allies and the United States of America. All other submarines to be paid off and completely disarmed and placed under the supervision of the allied powers and the United States of America.

"XXIII. The following German surface warships, which shall be designated by the Allies and the United States of America, shall forthwith be disarmed and thereafter interned in neutral ports, or for the want of them, in allied ports, to be designated by the Allies and the United States of America, and placed under the surveillance of the Allies and the United States of America, only caretakers being left on board, namely: Six battle cruisers, ten battleships, eight light cruisers, including two mine layers, fifty destroyers of the most modern type. All other surface warships (including river craft) are to be concentrated in German naval bases to be designated by the Allies and the United States of America, and are to be paid off

and completely disarmed and placed under the supervision of the Allies and the United States of America. All vessels of the auxiliary fleet trawlers. motor vessels, etc., are to be disarmed.

"XXIV. The Allies and the United States of America shall have the right to sweep up all mine fields and obstructions laid by Germany outside German territorial waters and the positions of these are to be indicated.

"XXV. Freedom of access to and from the Baltic to be given to the naval and mercantile marines of the allied and associated powers. To secure this the Allies and the United States of America shall be empowered to occupy all German forts, fortifications, batteries and defense works of all kinds in all the entrances from the Cattegat into the Baltic, and to sweep up all mines and obstructions within and without German territorial waters, without any question of neutrality being raised, and the positions of all such mines and obstructions are to be indicated.

"XXVI. The existing blockade conditions set up by the allied and associated powers are to remain unchanged, and all German merchant ships found at sea are to remain liable to capture.

"XXVII. All naval aircraft are to be concentrated and immobilized in German bases to be specified by the Allies and the United States of America.

"XXVIII. In evacuating the Belgian coasts and ports, Germany shall abandon all merchant ships, tugs, lighters, cranes and all other harbor materials, all materials for inland navigation, all aircraft, and all materials and stores, all arms and armaments, and all stores and apparatus of all kinds.

"XXIX. All Black Sea ports are to be evacuated by Germany; all Russian war vessels of all descriptions seized by Germany in the Black Sea are to be handed over to the Allies and the United States of America; all neutral merchant vessels seized are to be released; all warlike and other materials of all kinds seized in those ports are to be returned and German materials as specified in clause twenty-eight are to be abandoned.

"XXX. All merchant vessels in German hands belonging to the allied and associate powers are to be restored in ports to be specified by the Allies and the United States of America without reciprocity.

"XXXI. No destruction of ships or of materials to be permitted before evacuation, surrender or restoration.

"XXXII. The German Government will notify the neutral Governments of the world, and particularly the Governments of Norway, Sweden. Denmark and Holland, that all restrictions placed on the trading of their vessels with the allied and associated countries, whether by the German Government or by private German interests, and whether in return for specific concessions, such as the export of shipbuilding materials or not, are immediately canceled.

"XXXIII. No transfers of German merchant shipping of any description to any neutral flag are to take place after signature of the armistice.

VI. DURATION OF ARMISTICE.

"XXXIV. The duration of the armistice is to be thirty days, with option to extend. During this period, on failure of execution of any of the above clauses, the armistice may be denounced by one of the contracting parties on forty-eight hours' previous notice.

VII. THE LIMIT FOR REPLY.

"XXXV. This armistice to be accepted or refused by Germany within seventy-two hours of notification.

"The war thus comes to an end; for, having accepted these terms of armistice, it will be impossible for the German command to renew it.

"It is not now possible to assess the consequences of this great consummation. We know only that this tragical war, whose consuming flames swept from one nation to another until all the world was on fire, is at an end, and that it was the privilege of our own people to enter it at its most critical juncture in such fashion and in such force as to contribute, in a way of which we are all deeply proud, to the great result. We know, too, that the object of the war is attained; the object upon which all free men had set their hearts; and attained with a sweeping completeness which even now we do not realize. Armed imperialism such as the men conceived who were but yesterday the masters of Germany is at an end, its illicit ambitions engulfed in black disaster. Who will now seek to revive it? The arbitrary power of the military caste of Germany which once could secretly and of its own single choice disturb the peace of the world is discredited and destroyed. And more than that—much more than that—has been accomplished. The great nations which associated themselves to destroy it have now definitely united in the common purpose to set up such a peace as will satisfy the longing of the whole world for disinterested justice, embodied in settlements which are based upon something much better and more lasting than the selfish competitive interests of powerful states. There is no longer conjecture as to the objects the victors have in mind. They have a mind in the matter not only, but a heart also. Their avowed and concerted purpose is to satisfy and protect the weak as well as to accord their just rights to the strong.

"The humane temper and intention of the victorious Governments have already been manifested in a very practical way. Their representatives in the Supreme War Council at Versailles have by unanimous resolution assured the peoples of the Central Empires that everything that is possible in the circumstances will be done to supply them with food and relieve the distressing want that is in so many places threatening their very lives; and steps are to be taken immediately to organize these efforts at relief in the same systematic manner that they were organized in the case of Belgium. By the use of the idle ton age of the Central Empires it ought presently to be possible to lift the fear of utter misery from their oppressed populations and set their minds and energies free for the great and hazardous tasks of political reconstruction which now face them on every hand. Hunger does not breed reform; it breeds madness and all the ugly distempers that make an ordered life impossible.

"For with the fall of the ancient Governments, which rested like an incubus on the peoples of the Central Empires, has come political change not merely, but revolution; and revolution which seems as yet to assume no final and ordered form, but to run from one fluid change to another, until thoughtful men are forced to ask themselves, with what governments and of what sort are we about to deal in the making of the covenants of peace? With what authority will they meet us, and with what assurance that their authority will abide and sustain securely the international arrangements into which we are about to enter? There is here matter for no small anxiety and misgiving. When peace is made, upon whose promises and engagements besides our own is it to rest?

"Let us be perfectly frank with ourselves and admit that these questions cannot be satisfactorily answered now or at once. But the moral is not that there is little hope of an early answer that will suffice. It is only that we must be patient and helpful and mindful above all of the great hope and confidence that lie at the heart of what is taking place. Excesses accomplish nothing. Unhappy Russia has furnished abundant recent proof of that. Disorder immediately defeats itself. If excesses should occur, if disorder should for a time raise its head, a sober second thought will follow and a day of constructive action, if we help and do not hinder. The present and all that it holds belong to the nations and the peoples who preserve their self-control and the orderly processes of their Governments, the future to those who prove themselves the true friends of mankind. To conquer with arms is to make only a temporary conquest; to conquer the world by earning its esteem is to make permanent conquest. I am confident that the nations that have learned the discipline of freedom and that have settled with self-possession to its ordered practice are now about to make conquest of the world by the sheer power of example and of friendly helpfulness.

"The peoples who have but just come out from under the yoke of arbitrary government and who are now coming at last into their freedom will never find the treasures of liberty they are in search of if they look for them by the light of the torch. They will find that every pathway that is stained with the blood of their own brothers leads to the wilderness, not to the seat of their hope. They are now face to face with their initial test. We must hold the light steady until they find themselves. And in the meantime, if it be possible, we must establish a peace that wiii justly define their place among the nations, remove all fear of their neighbors and of their former masters, and enable them to live in security and contentment when they have set their own affairs in order. I, for one, do not do bt their purpose or their capacity. There are some happy signs that they know and will choose the way of self-control and peaceful accommodation. If they do, we shall put our aid at their disposal in every way that we can. If they do not, we must await with patience and sympathy the awakening and recovery that will assuredly come at last."

A supplementary declaration to the armistice terms was signed to the effect that, in the event of the six German battle cruisers, ten battleships, eight light cruisers and fifty destroyers, not being handed over, owing to a mutinous state, the Allies reserved the right to occupy Helgoland as an advance base to enable them to enforce the terms.

THE AMENDED ARMISTICE.

Changes in the armistice terms with Germany, which stiffened them in some vital respects, were made before their final signature. They were not known at Washington when the President read the armistice to Congress. They relate chiefly to the amount of material and time of surrender and do not affect the general purport of the conditions.

MUST GIVE UP ALL U BOATS.

The most interesting change relates to submarines. Originally Germany was ordered to turn over 160 U boats, but the revised edition of the terms provides that all submarines of every description must be surrendered to the Allies, and they must be on their way to the ports designated by the Allies within two weeks after getting the order.

Instead of 60,000 railroad cars—for that is how the word wagons following locomotives is interpreted—the revised terms call for 150,000.

It was the matter of transport demands that brought the protest from Foreign Minister Solf. The blockade continuing in force, he did not see how food would reach Germany, and the demand for 5,000 locomotives and 150,000 cars further alarmed him. This, in connection

with the order that Germany should feed the troops of occupation, gave him the idea that the starvation of Germany was intended.

Dr. Solf did not know that our intentions were not those of Germany when she made similar demands on Belgium, and that the Allies meant to use the German ships to bring food and the locomotives and cars to distribute it under the directions of Hoover, who will soon be on his way to take up the task.

FULL TEXT OF ALLIED TERMS.

Here are the amended terms as announced by the State Department:

Article 3. Fifteen days instead of fourteen are allowed for the repatriation, beginning at once, of all the inhabitants removed from invaded countries, including hostages and persons under trial or convicted.

Article 4. Providing for the surrender of munitions and equipment reduces the number of machine guns to be delivered from 30,000 to 25,000, the number of airplanes from 2,000 to 1,700.

Article 5. Providing for the evacuation by the Germans of the countries, on the left bank of the Rhine, stipulates that these countries shall be administered by "the local troops of occupation" instead of by the local authorities under the control of the Allied and United States Armies, and the occupation is to be "carried out by" instead of "determined by" Allied and United States garrisons holding stragetic points and the principal crossings of the Rhine. Thirteen days instead of twenty-five are allowed for completion of the evacuation.

Article 6. Providing that no damage or harm shall be done to persons and property in territory evacuated by the Germans has a sentence added specifically stipulating that no person shall be prosecuted for offenses of participation in war measures prior to the signing of the armistice.

Article 7. Providing for the abandonment or delivery in good order to the associated powers of all roads and means of communication and transportation in evacuated territory, calls for 150,000 wagons (railroad cars) instead of 50,000, 5,000 motor lorries instead of 10,000, and requires that all civilian and military personnel at present employed on such means of communication and transportation, including waterways, shall remain. Thirty-one instead of twenty-five days are allowed for handing over the material. Thirty-six days are allowed for the handing over of the railways of Alsace-Lorraine, together with the pre-war personnel.

RIGHT OF REQUISITION.

Article 8. Forty-eight hours is given the German command to reveal destructive measures, such as polluted springs and wells, and to reveal and assist in discovering and destroying mines or delayed-action fuses on evacuated territory. No time limit was fixed originally.

Article 9. Providing for the right of requisition by the United States and Allied armies in occupied territory, has the clause added "subject to regulation of accounts with those whom it may concern."

Article 10. Providing for the repatriation without reciprocity of all Allied and United States prisoners of war, including persons under trial or convicted, has the following added: "This condition annuls the previous conventions on the subject of the exchange of prisoners of war, including the one of July, 1918, in course of ratification. However, the repatriation of German prisoners of war interned in Holland and in Switzerland shall continue as before. The repatriation of German prisoners of war shall be regulated at the conclusion of the preliminaries of peace."

Article 12. Providing for the withdrawal of German troops from territory which belonged before the war to Russia, Roumania and Turkey, is rewritten. Territory which belonged to Austria-Hungary is added to that from which the Germans must withdraw immediately, and as to territory which belonged to Russia it is provided that the German troops now there shall withdraw within the frontiers of Germany "as soon as the Allies taking into account the internal situation of those territories, shall decide that the time for this has come."

Article 15. "Renunciation" is substituted for "abandonment" in stipulating that the Treaties of Bucharest and Brest-Litovsk are nullified.

Article 16. Providing free access for the Allies into territory evacuated through the German eastern frontier, is changed so as to declare such access is "for the purpose of conveying supplies to the populations, and for the purpose of maintaining order," instead of "or for any other purpose."

COLONIES IN EAST AFRICA.

Article 17. Originally providing for the "unconditional capitulation" within one month of all German forces operating in East Africa, is substituted by a clause requiring only "evacuation by all German forces operating in East Africa within a period to be fixed by the Allies."

Article 18. Providing for the repatriation of all civilians belonging to the Allies or associated powers other than those enumerated in Article 3, is amended to eliminate a reservation that any future claims or demands by the Allies and the United States shall remain unaffected.

Article 22. Providing for the surrender of 160 German submarines, is changed to read "all submarines now existing," with the added stipulation that "those which cannot take these (take the sea) shall be disarmed of the material and personnel and shall remain under the supervision of the Allies and the United States." Further provisions are added requiring that all the conditions of the article shall be carried into effect within fourteen days, that submarines ready for sea shall be prepared to leave German ports immediately upon orders by wireless, and the remainder at the earliest possible moment.

Article 23. Providing for the disposition of German surface warships, had additional clauses requiring that vessels designated for internment shall be ready to leave German ports within seven days upon directions by wireless, and that the military armament of all vessels of the auxiliary fleet shall be put on shore.

Article 26. Providing that the Allied blockade remains unchanged has this sentence added: "The Allies and the United States should give consideration to the provisioning of Germany during the armistice to the extent recognized as necessary."

Article 28. Providing conditions of evacuation of the Belgian coast (from which the Germans actually had been driven before the armistice was signed) was changed in minor particulars.

Article 34. Providing that the duration of the armistice shall be thirty days, and that if its clauses are not carried into execution, it may be renounced upon forty-eight hours' warning, has the following added: "It is understood that the execution of Articles 3 and 18 shall not warrant the denunciation of the armistice on the ground of insufficient execution within a period fixed except in the case of bad faith in carrying them into execution. In order to assure the execution of this convention under the best conditions the principle of a permanent international armistice commission is admitted. This commission shall act under the authority of the Allied military and naval commanders in chief."

KING GEORGE THANKS AMERICA FOR VICTORY.

King George, on the signing of the armistice, sent a message of congratulation to President Wilson and of thanks to the people of the United States for their aid in the war. President Wilson replied expressing warm appreciation. The King's message follows:

"At this moment of universal gladness I send you, Mr. President, and the people of your great Republic, a message of congratulation and deep thanks in my own name and that of the people of this Empire. It is indeed a matter of solemn thanksgiving that the peoples of our two countries, akin in spirit as in speech, should today be united in this greatest of democracy's achievements. I thank you and the people of the United States for the high and noble part which you have played in this glorious chapter of history and freedom."

President Wilson's cablegram to King George follows:

"Your generous and gracious message is most warmly appreciated, and you may rest assured that our hearts on this side of the Atlantic are the more completely filled with joy and satisfaction because we know the great partnership of interests and of sentiments to which we belong. We are happy to be associated in this time of triumph with the government and people upon whom we are so sure we can count for co-operation in the delicate and difficult tasks which remain to be performed in order that the high purposes of the war may be realized and established in the reign of equitable justice and lasting peace.'

THE AMERICAN LEGION.

(By H. J. McClure, Roscoe Enloe Post No. 5 of Jefferson City, American Legion.)

The American Legion has grown from a meeting of twenty officers of the National Army and Reserve Forces, which was called together in Paris, France, on February 15, 1919, by order of the General Headquarters of the A. E. F. to consider plans and suggestions for the betterment of the conditions and development of the contentment of the armies in France.

Realizing the need of some sort of organization for the ex-service men, there was issued a call for a caucus to be held one month later in Paris on the 15th of March. Attending this caucus there were nearly one thousand men representing every rank from private to brigadier-general and every division of the armies in France. A son of Missouri, serving with the 35th Division, Lt.-Col. Bennett Clark, was chosen chairman of the caucus, while Lt.-Col. T. W. Miller of Pennsylvania was selected vice-chairman. This meeting resulted in the adoption of a temporary constitution and the adoption of the name American Legion.

The actions of the Paris convention were confirmed and endorsed by a similar convention held in St. Louis on May 8, 9, 10, 1919, this being the first convention to be held in the United States.

At the meeting in Paris there was appointed a committee of seventeen to represent the troops in France; so the convention in St. Louis appointed a similar committee of seventeen to represent the troops in the United States. These two committees have amalgamated and now are the operating body of the American Legion with headquarters at New York.

The American Legion is an organization of American veterans of the World War. It is

nonpartisan and nonpolitical. It is a civilian organization—not military or militaristic. Nearly all of its members were civilians before the war, and are now again civilians. It makes no distinctions of rank and no distinctions between overseas men and the men who did not get overseas. Any soldier, sailor or marine who served honorably between April 6, 1917, and November 11, 1918, is eligible to membership, as are women who were regularly enlisted or commissioned in the army, navy or marine corps. It seeks to preserve the principles of Justice, Freedom and Democracy and foster a spirit of one hundred per cent Americanism.

The first state convention of the Missouri Branch of the American Legion met in the House of Representatives in the State Capitol at Jefferson City, October 6 and 7, 1919.

At this convention there were represented one hundred and fifty chartered posts with enrollment of about 15,000 men. A constitution similar to the one drafted by the Paris and St. Louis conventions was adopted for the State Branch.

After matters appertaining to the details of organization were settled, discussions relative to the ex-service man were brought up, as was the establishment of the permanent state headquarters, the meeting place of the next convention and the election of officers for the ensuing year.

Kansas City was decided upon as the permanent state headquarters. Sedalia was selected for the next annual convention but no definite date was decided upon. Date left to the executive committee of sixteen—one from each congressional district.

The following officers were elected for the ensuing year: state commander, Sid Houston, Kansas City; vice-commander, Robert M. Clayton, Hannibal; state adjutant, Edward J. Cahill, Jefferson City; state historian, G. C. Huston, Troy; state finance officer, James Kinkead, Fornfelt; state chaplain, James E. Reiger, Kirksville; state master-at-arms, Jack Williams, Joplin.

APPORTIONMENT OF CONGRESSIONAL REPRESENTATION.

The ratio under the Constitution was one Representative in Congress for each 30,000 of population. Thereafter, the ratio, as determined by the decennial censuses, were as follows: 1790 and 1800, one to each 33,000; 1810, one in each 35,000; 1820, one in each 40,000; 1830, one in each 47,700; 1840, one in each 70,680; 1850, one in each 93,423; 1860, one in each 127,381; 1870, one in each 131,425; 1880, one in each 151,911; 1890, one in each 173,901; 1900, one in each 194,182; 1910, one in each 211,877.

In 1910, and lasting until the new apportionment under the 1920 Census, each state's quota of Representatives was and is as follows: Alabama, 10; Arizona, 1; Arkansas, 7; California, 11; Colorado, 4; Connecticut, 5; Delaware, 1; Florida, 4; Georgia, 12; Idaho, 2; Illinois, 27; Indiana, 13; Iowa, 11; Kansas, 8; Kentucky, 11; Louisiana, 8; Maine, 4; Maryland, 6; Massachusetts, 16; Michigan, 13; Minnesota, 10; Mississippi, 8; Missouri, 16; Montana, 2; Nebraska, 6; Nevada, 1; New Hampshire, 2; New Jersey, 12; New Mexico, 1; New York, 43; North Carolina, 10; North Dakota, 3; Ohio, 22; Oklahoma, 8; Oregon, 3; Pennsylvania, 36; Rhode Island, 3; South Carolina, 7; South Dakota, 3; Tennessee, 10; Texas, 18; Utah, 2; Vermont, 2; Virginia, 10; Washington, 5; West Virginia, 6; Wisconsin, 11; Wyoming, 1; total, 435.

Of the thirteen Original States the present quotas are the same as under the Constitution in Connecticut, Delaware, Maryland and Virginia. The original quotas in the other Original States were as follows: Georgia, 3; Massachusetts, 8; New Hampshire, 3; New Jersey, 4; New York, 6; North Carolina, 5; Pennsylvania, 8; Rhode Island, 1; and South Carolina, 5.

PUBLIC HOLIDAYS.

(Legalized by Missouri Statutes.)

The following days, namely, the first day of January, the twenty-second day of February, the thirtieth day of May, the fourth day of July, the first Monday in September, any general primary election day, any general state election day, any Thanksgiving Day appointed by the President of the United States or by the Governor of this state, and the twenty-fifth day of December, are hereby declared and established public holidays; and when any of such holidays fall upon Sundays, the Monday next following shall be considered such holidays. (Laws, 1909.)

The days upon which the general, state or county or city elections shall hereafter be held in cities of 100,000 *inhabitants* and over shall be holidays, and shall, for all purposes whatever as regards presenting for payment or acceptance and of the protesting and giving notice of the dishonor of bills of exchange, bank checks and promissory notes, and as regards days of grace upon commercial paper, be treated and considered as is the first day of the week, commonly called Sunday. (R. S. 1899, Sec. 7286.)

It shall be the duty of the heads of departments in every county or municipal office in cities which now have or may hereafter have a population of 300,000 inhabitants or over, or in any county adjoining such city, having one or more deputies, assistants or clerks, to close the doors of said office at 12 o'clock noon on each and every Saturday in the year:

Provided, that the person in charge or possession of said office may require such deputies, assistants or clerks to work whenever the necessities of the service, in his judgment, require it; and provided further, that the provisions of this section shall not apply to constables, fire department or police forces. (R. S. 1899, Sec. 6247. Amended, Laws 1903.)

The twelfth day of October of the present year of our Lord 1909, and the twelfth day of October of each year thereafter, is hereby declared a public holiday, to be known as "Columbus Day," and the same shall be recognized, classed and treated as other legal holidays under the laws of this state. Provided, that this act shall not be construed to affect commercial paper, the making or execution of agreements in writing, or interfere with judicial proceedings. (Laws, 1909.)

In cities having three hundred thousand inhabitants and over.—The days upon which the general. state or county or city elections shall hereafter be held in such cities shall be holidays for all purposes whatever as regards presenting for payment or acceptance and of the protesting and giving notice of the dishonor of bills of exchange, bank checks and promissory notes, and be treated and considered as is the first day of the week, commonly called Sunday. (Laws 1911, p. 249.)

The twelfth day of February of the year 1916, and the twelfth day of February of each year thereafter, is hereby declared a public holiday, to be known as "Lincoln Day," and the same shall be recognized, classed and treated as other legal holidays under the laws of this state: Provided, that this act shall not be construed to affect commercial paper, the making or execution of agreements or instruments in writing, or to interfere with judicial proceedings. (Laws 1915, p 301.)

The first Monday of October of each and every year shall be known and designated as Missouri Day, and shall be and is hereby set apart as a day commemorative of Missouri history to be observed by the teachers and pupils of schools with the appropriate exercises.

That the people of the State of Missouri, and the educational, commercial, politic, civic, religious and fraternal organizations of the State of Missouri be requested to devote some part of the day to the methodical consideration of the products of the mine, field and forest of the state and to the consideration of the achievements of the sons and daughters of Missouri in commerce, literature, statesmanship, science and art, and in other departments of activity in which the state has rendered service to mankind. (Laws 1915, p. 301.)

ONE HUNDRED YEARS AGO.

1819.

James Monroe was President of the United States.

George III. was King of England, the actual government being under the Prince of Wales (afterwards George IV.) as regent.

King of France, Louis XVIII.

Emperor of Austria, Francis I.

King of Prussia, Frederick William III.

Emperor of Russisa, Alexander I.

King of Spain, Ferdinand VII.

King of Sweden and Norway, Charles XIV.

Roman Pontiff, Pius VII.

Sultan of Turkey, Mahmud VI.

King of Denmark, Frederick VI.

King of Naples and Sicily, Ferdinand I.

King of Sardinia, Victor Emmanuel I.

January 2—The Bank of Michigan opens at the city of Detroit.

January 19—Centre College incorporated at Danville, Ky.

January 19—The United States and Great Britian sign a joint agreement for the occupation of the territory of Oregon.

January 24—The first church at Buffalo is completed and used for worship.

February 5—Hannah Goes Van Buren, wife of President Martin Van Buren, dies.

February 22—The Sabine river is agreed on as a boundary between the United States and the Spanish possessions in North America.

February 22—Spain cedes to the United States, by treaty, the territories of East and West Florida, receiving $5,000,000.

March 2—The Government of the United States donates to Alabama 902,774 acres of public lands, the proceeds to be devoted to public schools.

March 2—The Congress of the United States separates the territory of Arkansas from Missouri.

March 3—The Congress of the United States passes an act authorizing the employment of the navy for the suppression of the African slave trade.

March 24—Southwark Bridge, over the Thames River, London, England, opens for traffic.

April 2—The pioneer agricultural periodical in the United States, The American Farmer' begins publication at Baltimore.

April 10—The steamship Savannah, the first steam craft to cross the Atlantic Ocean, leaves the city of New York for Savannah, Ga., on the first leg of her historic voyage. She was of 380 tons burden.

April 13—The Secret Society of the Carbonari is established at the city of Naples, in Sicily, for the purpose of driving out foreigners and especially the French, and establishing civil and religious liberty. This organization grew to 65,000 by 1820; thence spread to France, fomenting the revolutions of 1830 and 1848.

April 26—The first American lodge of the Secret Order of Odd Fellows, known as Washington Lodge No. 1, is founded at Baltimore.

May 4—The vessels Hecla and Griper start on their voyage to try to discover a northwest passage from the Atlantic to the Pacific.

May 24—Queen Victoria of Great Britain born.

May 26—The transatlantic steamship Savannah leaves the city of Savannah bound for Liverpool, England.

May 28—The steamboat Independence, pioneer steam craft on the Missouri River, goes up that stream as far as Franklin.

June 2—The steamboat Harriet, a pioneer steam craft on the Mississippi River, arrives at St. Louis from New Orleans, after a trip of 27 days.

June 15—Over 5,000 acres in the Fen districts, England, deluged by storms.

June 16—An earthquake causes the Kutch District in India to sink, smothering up over 2,000 persons.

June 19—The Legislature of Massachusetts separates from that state the territory of Maine.

June 20—The American steamship Savannah arrives at Liverpool, England.

July 6—Mme. Blanchard is killed by the burning of a gas balloon by which she was making an ascension at Tivoli.

July 12—The first United States Custom House in Philadelphia is opened on Second Street, near Dock Street.

August 1—The Congress of Carlsbad, Germany, opens. This was a gathering for the purpose of repressing the liberty of the press.

August 16—The "Peterloo" political riots occur at Manchester, England. Eleven persons are killed and 600 injured.

August 23—Commodore Oliver Hazard Perry, of the United States Navy, dies in the West Indies of yellow fever.

September 21—Over 200 ships lost in hurricane in Leeward Islands, West Indies.

September 22—The first steamship on Lake Erie begins its trips.

October 11—A convention in Maine appoints a committee to draw up a State Constitution.

October 15—Carlile, an English book publisher, is put to trial at London, England, on a charge of treason, in having published Tom Paine's "Age of Reason."

December 6—Gen. W. S. Rosecrans of the Union Army born.

December 31—Fifteen families settle at Indianapolis, Ind.

December 31—A revolution begins in Spain.

MISSOURI PRESS ASSOCIATION 1920.

President, Will H. Zorn, Gazette, West Plains.
First Vice-president, Dwight Brown, Citizen-Democrat, Poplar Bluff.
Second Vice-president—Mrs. Cora B. Stufflebaum, Herald, Bolivar.
Secretary, J. F. Hull, Tribune, Maryville.
Treasurer, E. H. Winter, Banner, Warrenton.

SOUTHEAST MISSOURI PRESS ASSOCIATION.

President, O. W. Chilton, Democrat, Caruthersville.
Vice-president, A. W. Bradshaw, Times, Farmington.
Corresponding Secretary, O. J. Ferguson, Democrat-News, Fredericktown.
Recording Secretary, Don Cameron, News, Flat River.
Treasurer, Dwight H. Brown, Citizen-Democrat, Poplar Bluff.

OZARK PRESS BUREAU.

President, W. A. Black, Mirror, Mansfield.
Vice-president, George S. Townsend, Journal, Mountain Grove.
Secretary, H. L. Gobble, Republican, Houston.
Treasurer, W. H. Lynch, Springfield.

FEDERAL OFFICERS IN MISSOURI.

(Appointed by the President.)

Western District of Missouri at Kansas City.

Arba S. Van Valkenburgh, United States District Judge.
Francis M. Wilson, United States Attorney.
Sam O. Hargus, Assistant United States Attorney.
Leonard M. Haydon, Assistant United States Attorney.
Robert L. Minton, Assistant United States Attorney.
W. A. Shelton, United States Marshal.
George F. Crutchley, Collector of Internal Revenue.

Eastern District of Missouri at St. Louis.

Charles B. Faris, United States District Judge.
Walter L. Hensley, United States Attorney.
Benjamin L. White, Assistant United States Attorney.
Nat C. Whaley, Assistant United States Attorney.
John L. Lynch, United States Marshal.
Fountain L. Rothwell, Collector of Customs.
Frank Sosey, Collector of the Port.
George H. Moore, Collector of Internal Revenue.

PUBLIC LIBRARIES IN MISSOURI.

(Compiled by Missouri Library Commission.)

About 120 different libraries, representing Missouri colleges and schools as well as public libraries, now make reports to the State Library Commission. Only 18 libraries were founded before 1876 and only one of the eighteen was a public library in any sense. The oldest library in the state is that of the St. Louis University, founded in 1831. The St. Louis Mercantile Library was the first library for the people (1846). Lewis Memorial Library at Glasgow began the list of public libraries in 1867.

INSTITUTIONS WITH INDEPENDENT BUILDINGS.

Place.	Name.	Established.	Building.	Support.
Albany	Carnegie Public	1905	1905	Tax.
Aurora	Carnegie Public	1908	1919	Tax.
Bolivar	Public	1915	1915	Tax.
Bonne Terre	Bonne Terre Memorial	1906	1906	
Brookfield	Public	1917	1919	Tax.
Carthage	Free Public	1903	1904	Tax.
Clarksville	Clarksville Public	1898	1910	Association.
Excelsior Springs	Public	.....	1916	Tax.
Fayette	Public	1914	1915	Tax.
Fulton	Public	1908	1912	Tax.
Glasgow	Lewis Memorial	1866	1867	Endowment and fees.
Hannibal	Free Public	1899	1902	Tax.
Huntsville	Public	1905	1916	Tax.
Independence	Public	1894	*1908	School fund.
Jefferson City	Free Public	1901	1902	Tax.
Joplin	Free Public	1902	1903	Tax.
Kansas City	City Public (7 branches, 3 branch buildings)	1881	1898	School fund.
Louisiana	Public	1903	1904	Tax.
Macon	City Public	1912	1916	Tax.
Marshfield	Free Public	1911	1911	
Maryville	Free Public	1904	1905	Tax.
Mexico	Public	1911	1914	Tax.
Moberly	Free Public	1901	1904	Tax.
Monroe City	Public	1899	1918	Tax.
Nevada	City Library	1900	1917	Tax.
Paris	Dulaney Memorial	1915	1915	Tax.
St. Joseph	Free Public (2 branches)	1887	1902	Tax.
St. Louis	Public (10 branches, 6 branch buildings)	1893	1912	Tax.

INSTITUTIONS WITH INDEPENDENT BUILDINGS—*Continued.*

Place.	Name.	Established.	Building.	Support.
Savannah	Public	1913	1913	Endowment and fees
Sedalia	Public	1893	1901	Tax.
Shelbina	Carnegie Public	1918	1918	Tax.
Springfield	Public	1905	1905	Tax.
Trenton	Jewett Norris Public	1890	1891	Endowment and school fund.
Webb City	Free Public	1914	1914	Tax.
Webster Groves	Public	1890	†1911	Club appropriation.
West Plains	Pease Memorial	1895	1895	School fund.

*High school annex.
†Building owned by Monday Club.

COMMUNITY LIBRARIES.

Place.	Name.	Established.	Location.	Support.
Bevier	Public	1914	City hall	Club.
Bowling Green	Bowling Green Library	1902	Church	Club.
Braymer	Public	1915	School building	Fees.
Cabool	Library Club	1917	Donated room	Fees.
Cape Girardeau	City Library	1916	Store building	Pledges.
Centralia	Public	1903	Courthouse	Club.
Clarksville	Public	1897	.....	Contributions.
Columbia	Public	1902	Courthouse	Club.
Craig	Public	1913	Town hall	Association.
Desloge	Civic Improvement Library	1916	Physician's office	Book rentals.
Elsberry	Public	1916	Jewelry store	
Farmington	Public	1908	Store building	Contributions.
Hamilton	Public	1917	School	
Hillsboro	Public	1916	.....	Association.
Kahoka	Public	1893	Rest room	Fees.
Lebanon	Shakespeare Library	1908	Bank building	Contributions.
Mound City	Free Library	1909	Store building	Contributions.
Poplar Bluff	Free Public	1915	.....	Association.
Richmond	Public	1915	.....	Pledges.
St. Charles	Public	1915	.....	Association.
Salisbury	Public	1914	Rest room	Gifts.
Wellington	Free Public	1916	Farmers' Bank	Association.

CARNEGIE BUILDINGS OFFERED.

Place.	Amount.	Offered.	Tax voted.
Greenfield	$8,000	1916	1917
Humansville	5,000	.....	.....
Independence	20,000	1915	.....

CITIES OVER 5,000 POPULATION (1900).

No Public Library.

	Population.
Chillicothe	6,265
Kirksville	6,347
Lexington	5,242
Wellston	7,312

Public Library—No Building.

	Population.
Cape Girardeau	8,475
Columbia	9,662
Poplar Bluff	6,915
St. Charles	9,437

State traveling libraries are sent to the smaller towns and rural communities of the state on request. During 1917-18, 1,004 traveling libraries were loaned to Missouri people. Each library consists of a set of 50 readable books of fiction, biography, history, travel, literature and science, some of which are for children and young people. They are well packed in a strong wooden box, secured by a padlock, and forwarded by freight.

The traveling libraries are loaned free of cost under the following agreement:

"We, the undersigned, apply to the Missouri Library Commission for a loan of books. We agree to pay transportation charges on the books when received and to prepay charges when we return the books. We further agree to keep the books carefully, loan them freely to anyone interested, and to make them accessible to borrowers at regular intervals of not less than three hours a week."

The above agreement signed by five permanent residents of any community constitutes an order for a loan of books. Each set may be kept from three to six months, and then exchanged for another set. For information and agreement card address the Missouri Library Commission, Jefferson City, Missouri.

SUPERVISORS OF THE CENSUS FOR MISSOURI.

Fourteenth Census, 1920.

First District—Charles E. Sears, Macon. Counties: Adair, Clark, Knox, Lewis, Macon, Marion, Putnam, Schuyler, Scotland and Shelby (10 counties). Population (1910), 174.971.

Second District—Emmett B. Fields, Browning. Counties: Carroll, Chariton, Grundy, Linn, Livingston, Monroe, Randolph and Sullivan (8 counties). Population (1910), 171,135.

Third District—William T. McRorey, Excelsior Springs. Counties: Caldwell, Clay, Clinton, Daviess, DeKalb, Gentry, Harrison, Mercer, Ray and Worth (10 counties). Population (1910), 159,419.

Fourth District—Joshua Graham, St. Joseph. Counties: Andrew, Atchison, Buchanan, Holt, Nodaway and Platte (6 counties). Population (1910), 179,707.

Fifth District—Meigs Bland, Kansas City. County: Jackson. Population (1910), 283,522.

Sixth District—Curtis M. Gott, Holden. Counties: Bates, Cass, Cedar, Dade, Henry, Johnson and St. Clair (7 counties). Population (1910), 150,486.

Seventh District—Ben F. Morgan, Bolivar. Counties: Benton, Greene, Hickory, Howard, Lafayette, Pettis, Polk and Saline (8 counties). Population (1910), 218,182.

Eighth District—D. Boone Osborne, Macks Creek. Counties: Boone, Camden, Cole, Cooper, Miller, Moniteau, Morgan and Osage (8 counties). Population (1910), 142,621.

Ninth District—Howard Ellis, New Florence. Counties: Audrain, Callaway, Franklin Gasconade, Lincoln, Montgomery, Pike, Ralls, St. Charles and Warren (10 counties). Population (1910), 190,688.

Tenth District—J. A. Burke, St. Louis. City of St. Louis. Population (1910), 687,029.

Eleventh District—Henry C. Bell, Potosi. Counties: Bollinger, Carter, Iron, Jefferson, Madison, Perry, Reynolds, St. Francois, St. Louis, Ste. Genevieve, Washington and Wayne (12 counties). Population (1910), 249,605.

Twelfth District—William C. Johnson, Alton. Counties: Butler, Cape Girardeau Christian, Douglas, Dunklin, Howell, Mississippi, New Madrid, Oregon, Ozark, Pemiscot Ripley, Scott, Stoddard, Stone and Taney (16 counties). Population (1910), 296,316.

Thirteenth District—William G. Warner, Lamar. Counties: Barry, Barton, Jasper, Lawrence, McDonald, Newton and Vernon (7 counties). Population (1910), 226,374.

Fourteenth District—Clark M. Howell, Houston. Counties: Crawford, Dallas, Dent, Laclede, Maries, Phelps, Pulaski, Shannon, Texas, Webster and Wright (11 counties). Population (1910), 163,280.

NEWSPAPERS OF MISSOURI.

(Corrected up to August 1, 1919.)

ADAIR COUNTY.

City or town.	*Name of paper.*	*Pub.*	*Pol.*	*Editor or publisher.*
Kirksville	Daily News	D	Dem	C. C. Howard.
Kirksville	Journal	W	Rep	F. L. Link.
Kirksville	Graphic	W	Rep	T. E. Sublette.
Kirksville	Evening Express	D	Ind	E. E. Swain.
Kirksville	Journal of Osteopahty	M	Med	Ray G. Hulburt.
Kirksville	Atlas Bulletin	M	Lit	Dr. H. V. Halladay.
Kirksville	State Teachers College Index	W	Ed	Ruby Weber.
Novinger	Herald	W	Ind	Glen C. Kiser.
Brashear	News	W	Ind	F. R. Moore.

NEWSPAPERS OF MISSOURI—*Continued.*

ANDREW COUNTY.

City or town.	*Name of paper.*	*Pub.*	*Pol.*	*Editor or Publisher.*
Savannah	Democrat	W	Dem	Frank and M. V. Freytag.
Savannah	Reporter	W	Rep	Mrs. S. E. Lee.
Rosendale	Signal	W	Rep	W. D. Cummings.
Bolckow	Herald	W	Ind	J. Irving Bennett.

ATCHISON COUNTY.

Rockport	Mail	W	Dem	John C. Stapel.
Rockport	Journal	W	Rep	Kimball & Kimball.
Fairfax	Forum	W	Ind	Curry and Locke.
Westboro	Enterprise	W	Rep	D. E. Williams.
Tarkio	Avalanche	W	Prog	John Frazier.

AUDRAIN COUNTY.

Mexico	Ledger	D. & W.	Dem	R. M. White & Son.
Mexico	Intelligencer	D. & W.	Dem	E. R. Myers.
Mexico	Missouri Counselor	M	Temp	Nellie G. Burger.
Vandalia	Mail	W	Dem	W. H. McIntire.
Vandalia	Leader	W	Dem	Lilly Frost.
Laddonia	Herald	W	Dem	O. L. & L. F. Henegar.
Martinsburg	Oracle	W	Dem	J. B. DeVault.

BARRY COUNTY.

Cassville	Democrat	W	Dem	Chas. Ray.
Cassville	Republican	W	Rep	E. N. Meador.
Monett	Times	D. & W.	Ind	Pearl Peters.
Monett	Journal	W	Ind	E. W. Vinson and Boyce E. Boren.
Wheaton	Journal	W	Ind	M. V. Lamberson.

BARTON COUNTY.

Lamar	Democrat	D. & W.	Dem	Arthur Aull.
Lamar	Leader	W	Dem	W. G. Warner.
Lamar	Republican-Sentinel	W	Rep	F. D. W. Arnold.
Golden City	Herald	W	Dem	John P. Gilbreath.
Liberal	News	W	Ind	Proctor Moore.

BATES COUNTY.

Butler	Times	W	Dem	R. D. Allen.
Butler	Democrat	D. & W.	Dem	Sam W. Davis.
Butler	Republican-Press	W	Rep	Lewellyn Smith.
Rich Hill	Mining Review	D. & W.	Dem	E. E. Bean.
Rich Hill	Western Enterprise	W	Dem	L. W. Mathews.
Hume	Border Telephone	W	Ind	L. W. Moore.
Amsterdam	Enterprise	W	Ind	O. L. Briggs.
Amoret	Leader	W	Ind	G. A. Ellis.
Adrian	Journal	W	Rep	J. E. Dowell & Sons.

BENTON COUNTY.

Warsaw	Enterprise	W	Dem	T. B. and E. M. White.
Warsaw	Times	W	Rep	C. H. Miles.
Cole Camp	Courier	W	Rep	Marston & Fredrichs.
Lincoln	Chronicle	W	Ind	Mae Messersmith.

BOLLINGER COUNTY.

Marble Hill	Press	W	Dem	Dean Chandler & Co., Publishers, Dean B. Hill, Editor & manager
Lutesville	Banner	W	Rep	F. A. Wiggs.

NEWSPAPERS OF MISSOURI—*Continued.*

BOONE COUNTY.

City or town.	*Name of paper.*	*Pub.*	*Pol.*	*Editor or publisher.*
Columbia	Tribune	D	Dem	E. M. Watson.
Columbia	Missourian	D	Ed	M. S. U. Students.
Columbia	Herald-Statesman	S-W	Dem	Herald-Statesman Co.
Columbia	Missouri Farmer	S-M	Agr	William Hirth.
Centralia	Fireside Guard	W	Dem	Rodemyre Bros.
Centralia	Courier	W	Dem	J. K. and Roscoe Pool.
Sturgeon	Leader	W	Dem	Omar D. Gray.
Hartsburg	Truth	W	Dem	Clarence Bledsoe.
Ashland	Bugle	W	Dem	James Wilcox.

BUCHANAN COUNTY.

St. Joseph	Observer	W	Dem	Frank Freytag.
St. Joseph	Gazette	D	Rep	The New Gazette Co.
St. Joseph	News-Press	D	Ind	The News Corporation.
St. Joseph	Stockyards Journal	D	L. S	Ewing Herbert.
St. Joseph	Courier	D	Leg	John P. Strong.
St. Joseph	Catholic Tribune	W	Rel	M. Lawlor.
St. Joseph	St. Joseph Union	W	Lab	Union Pub. Co.
St. Joseph	Medical Herald	M	Med	Chas. Wood Fassett.
St. Joseph	Central Outlook	M	Ed	Amanda Beaumont.
St. Joseph	The Parish Message	M	Rel	C. L. Holland.
St. Joseph	National Progress	W	Neg	W. A. Hill.
St. Joseph	Medical News	M	Med	Chas. Wood Fassett.
St. Joseph	The Twilight Hour		Lit	Chas. M. Street.
Rushville	The Red Ranger	M	Ind	L. F. Gingery.
DeKalb	Tribune	W	Dem	W. F. Allen.

BUTLER COUNTY.

Poplar Bluff	Citizen-Democrat	W	Dem	Citizen Ptg. Co.
Poplar Bluff	Republican	W	Rep	Poplar Bluff Ptg. Co.
Poplar Bluff	American	D	Ind	Citizen Ptg. Co.

CALDWELL COUNTY.

Hamilton	Advocate-Hamiltonian	W	Dem	C. F. Ridings.
Kingston	Mercury	W	Rep	C. P. Dorsey.
Breckenridge	Bulletin	W	Rep	J. T. Kenower.
Braymer	Bee	W	Rep	A. J. Martin.
Polo	News-Herald	W	Rep	C. S. Jones.
Cowgill	Chief	W	Rep	G. B. Cowley.

CALLAWAY COUNTY.

Fulton	Gazette	D. & W.	Dem	Gazette Pub. Co.
Fulton	Telegraph	W	Dem	Sun Ptg. Co.
Fulton	Sun	D	Dem	Sun Ptg. Co.
Fulton	Deaf Mute Record	S-M	Ed	School for Deaf.
Auxvasse	Review	W	Dem	Z. W. Hook.
New Bloomfield	News	W	Dem	H. I. Nichols.
Mokane	Missourian	W	Dem	R. Earle Hodges.

CAMDEN COUNTY.

Macks Creek	Central Mo. Leader	W	Dem	D. Boone Osborn & Son.
Linn Creek	Reveille	W	Rep	J. W. Vincent.

CAPE GIRARDEAU COUNTY.

Jackson	Missouri Cash Book	W	Dem	C. C. Oliver.
Jackson	Cape County Post	W	Rep	Fred E. Kies.
Cape Girardeau	Southeast Missourian	D. & W.	Ind	Naeter Bros.
Cape Girardeau	Tribune	W	Ind	Cape Pub. Co.

NEWSPAPERS OF MISSOURI—*Continued.*

CARROLL COUNTY.

City or town.	*Name of paper.*	*Pub.*	*Pol.*	*Editor or publisher.*
Carrollton	Democrat	D. & W.	Dem	Painter & Holliday.
Carrollton	Republican-Record	W	Rep	H. L. Thomas.
Bosworth	Sentinel	W	Ind	John Preston.
Bogard	Dispatch	W	Ind	George Calvert.
DeWitt	Farmers' Herald	W	Ind	J. A. Williams.
Norborne	Democrat	W	Dem	G. F. Crutchley.
Tina	Interior-Journal	W	Ind	C. K. Strong.
Norborne	Leader	W	Rep	William Ackerman.

CARTER COUNTY.

Van Buren	Current Local	W	Dem	O. L. Clark.
Hunter	Southeast Missourian	W	Ind	G. T. Henson.
Ellsinore	Ellsinore News!	W	Ind	J. L. Foster.

CASS COUNTY.

Harrisonville	Cass County Democrat	W	Dem	Homer J. Clark.
Harrisonville	Cass County Leader	W	Rep	A. D. Matteson.
Pleasant Hill	Times	W	Dem	Roy T. Cloud.
Belton	Herald	W	Dem	D. C. Idol.
Belton	Star	W	Ind	Loral O. Reagan.
Drexel	Star	W	Ind	George W. Rhea.
Garden City	Views	W	Ind	J. W. Sexton.
Creighton	News	W	Ind	Dixon Bros.

CEDAR COUNTY.

Stockton	Journal	W	Dem	F. L. and H. E. Church.
Stockton	Republican	W	Rep	E. G. Hoff.
Eldorado Springs	Sun	W	Dem	C. S. and H. N. Smith.
Eldorado Springs	News	W	Rep	J. G. Upton.
Jerico Springs	Optic	W	Ind	Heifner & Heifner.

CHARITON COUNTY.

Keytesville	Courier	W	Dem	E. B. Kellogg.
Salisbury	Press-Spectator	W	Dem	Ritzenthaler & Geisler.
Brunswick	Brunswicker	W	Dem	J. B. Robertson.
Mendon	Constitution	W	Ind	F. L. Wicks.
Sumner	Star	W	Rep	C. W. & B. F. Northcott.

CHRISTIAN COUNTY.

Ozark	Ozark Democrat	W	Dem	Charles E. Reid.
Ozark	Christian County Republican	W	Rep	H. A. Clay.
Billings	Times	W	Neutral	A. E. Lea.
Sparta	News	W	Rep	E. H. Graham.

CLARK COUNTY.

Kahoka	Gazette-Herald	W	Dem	S. S. Ball.
Kahoka	Courier	W	Rep	F. E. Greenlee.
Kahoka	Free Press	S-W	Rep	J. H. Talbott.
Wyaconda	News	W	Rep	Glen Hills.

CLAY COUNTY.

Liberty	Advance	W	Dem	Murray & Boggs.
Liberty	Tribune	W	Dem	Irving Gilmer.
Smithville	Democrat-Herald	W	Dem	C. C. Kindred.
Kearney	Sun	W	Loc	B. J. Barrett.
Holt	Rustler	W	Loc	Roy Powell.
Excelsior Springs	Standard	W	Dem	F. W. Mitchell.
Excelsior Springs	Call	D	Loc	Blood & Blood.

NEWSPAPERS OF MISSOURI—*Continued.*

CLINTON COUNTY.

City or town.	*Name of paper.*	*Pub.*	*Pol.*	*Editor or publisher.*
Plattsburg	Democrat	W	Dem	Edmond McWilliams.
Plattsburg	Leader	W	Dem	C. F. Ward.
Cameron	Sun	W	Rep	C. P. Dorsey.
Cameron	Observer	D. & W.	Rep	C. N. Burnham.
Cameron	News	D	Ind	B. B. Witt.
Gower	Enterprise	W	Ind	Mary Knouse.
Lathrop	Optomist	W	Ind	Klepper & Millard.

COLE COUNTY.

Jefferson City	Democrat-Tribune	D	Dem	Democrat Ptg. Co.
Jefferson City	Capital-News	D	Dem	Capital News Pub. Co.
Jefferson City	Post	D	Rep	Joseph Sailer.
Jefferson City	Cole County Rustler	W	Dem	Capital News Pub. Co.
Jefferson City	Missouri State Journal	W	Dem	W. R. Hollister.
Jefferson City	Missouri Volksfreund	W	Dem	John F. Koester.
Jefferson City	Mosby's Message	W	Dem	T. Speed Mosby.
Jefferson City	Missouri School Journal	M	Ed	Albert S. Lehr.
Russellville	Central Missouri Leader	W	Ind	R. H. Parker.
Jefferson City	Missouri Road Builder	M	Gd. Rds.	Means Ray.

COOPER COUNTY.

Boonville	Advertiser	W	Dem	C. J. Walden.
Boonville	Republican	W	Rep	Houston Harte.
Blackwater	News	W	Dem	Mrs. T. M. Horne.
Bunceton	Eagle	W	Dem	Nelson Bros.
Otterville	Mail	W	Dem	J. P. Garland.
Pilot Grove	Record	W	Ind	E. B. Harlan.

CRAWFORD COUNTY.

Steelville	Ledger	W	Dem	A. J. Slack.
Steelville	Mirror	W	Rep	Levi Hopkins.
Cuba	Review	W	Ind	H. H. Marshall.
Bourbon	Standard	W	Ind	Noah E. Leezy.

DADE COUNTY.

Greenfield	Advocate	W	Dem	L. E. Ryals.
Greenfield	Vedette	W	Rep	A. C. Griffith.
Lockwood	Luminary	W	Rep	Bernice Coiner.
Everton	Journal	W	Ind	Thos. R. Nickel.

DALLAS COUNTY.

Buffalo	Reflex	W	Rep	P. A. Bennett.
Buffalo	Record	W	Dem	L. H. Waddle.

DAVIESS COUNTY.

Gallatin	Democrat	W	Dem	Robertson & Ball.
Gallatin	North Missourian	W	Rep	Harrison & Harrison.
Pattonsburg	Call	W	Ind	E. A. Martin.
Winston	Sentinel	W	Ind	H. J. Hollis.
Jamesport	Gazette	W	Ind	Albert Hulen.
Jameson	Gem	W	Ind	Allen F. Wade.
Altamont	Times	W	Ind	George C. Tedrick.

DeKALB COUNTY.

Maysville	DeKalb County Herald	W	Dem	C. L. Ficklin.
Maysville	Maysville Pilot	W	Rep	W. F. Wells.
Clarksdale	Clarksdale Journal	W	Dem	Henry Dunn.
Stewartsville	Stewartsville Record	W	Ind	A. M. Fagin.
Union Star	Union Star Herald	W	Ind	Thomas E. Williams
Osborn	Osborn Enterprise	W	Ind	E. M. Lord.

NEWSPAPERS OF MISSOURI—*Continued.*

DENT COUNTY.

City or town.	*Name of paper.*	*Pub.*	*Pol.*	*Editor of publisher.*
Salem	Monitor	W	Dem	C. P. Organ.
Salem	Dent County Post	W	Dem	Geo. D. Addison.

DOUGLAS COUNTY.

Ava	Journal	W	Dem	Oliver B. Davis.
Ava	Herald	W	Rep	J. E. Curry.

DUNKLIN COUNTY.

Kennett	Democrat	W	Dem	R. L. Caruthers.
Kennett	News	W	Dem	W. R. Plunkett.
Malden	Merit	W	Ind	R. L. White.
Campbell	Citizen	W	Dem	C. E. Overall & Son.
Senath	Leader	W	Dem	H. H. James.
Cardwell	Outlook	W	Ind	Samuel Folsom Portis.
Hornersville	Enterprise	W	Ind	John Maus.

FRANKLIN COUNTY.

Washington	Observer	W	Dem	Fred L. Peitz.
Union	Republican-Tribune	W	Rep	A. H. Steinbeck.
Washington	Citizen	W	Rep	Rusche & Krumsick.
New Haven	Leader	W	Ind	Scheifle Bros.
Pacific	Transcript	W	Rep	H. Calkins.
Sullivan	News	W	Ind	T. E. Dotter.
Sullivan	Tri-County Democrat	W	Dem	Charles Betz.
Gerald	Journal	W	Rep	Edward H. Vemmer.

GASCONADE COUNTY.

Hermann	Advertiser-Courier	W	Rep	Graf Ptg. Co.
Hermann	Volksblatt (Ger.)	W	Rep	Graf Ptg. Co.
Owensville	Republican	W	Rep	W. O. Boyd.
Bland	Courier	W	Rep	Dr. J. D. and Fred Seba.

GENTRY COUNTY.

Albany	Ledger	W	Dem	Ben L. Peery.
Albany	Capital	W	Rep	A. W. Butler.
King City	Chronicle	W	Rep	Moulton & Stahlman.
Stanberry	Herald	W	Rep	V. T. Williams.
Gentry	Sentinel	W	Rep	J. E. Roundebush.
Stanberry	Bible Advocate	W	Rel	Jacob Brinkerhoff.
Stanberry	Bible Banner	M	Rel	W. C. Long.
McFall	New Mirror	W	Ind	Mrs. K. M. Sims.

GREENE COUNTY.

Springfield	Leader	D. & W.	Dem	H. S. Jewell & Son.
Springfield	Republican	D. & W.	Rep	Republican Ptg. Co.
Springfield	Express	W	Dem	John G. Newbill.
Springfield	Journal	W	Ind	A. T. Wing.
Springfield	Laborer	W	Lab	Central Trades Assembly
Springfield	Ozark Countryman	S-M	Agr	H. S. Jewell & Son.
Springfield	Drury Mirror	M	Ed	Drury Students.
Ash Grove	Commonwealth	W	Ind	Bert Woolsey.
Walnut Grove	Tribune	W	Ind	H. B. Bloomer.
Republic	Monitor	W	Ind	Mildred Goodwin.

GRUNDY COUNTY.

Trenton	Times	D. & W.	Ind	J. H. Miller & Son.
Trenton	Republican-Tribune	D. & W.	Rep	W. B. Rogers Ptg. Co.
Galt	Sun	W	Ind	F. S. Tolle.
Spickard	Gazette	W	Loc	R. J. Mulford.
Laredo	Tribune	W	Loc	Henry Brent.

NEWSPAPERS OF MISSOURI—*Continued.*

HARRISON COUNTY.

City or town.	*Name of paper.*	*Pub.*	*Pol.*	*Editor or publisher.*
Bethany	Democrat	W	Dem	F. M. Spragg.
Bethany	Republican	W	Rep	W. H. Crouch.
Bethany	Clipper	W	Rep	Ada L. and P. G. Wightman.
Ridgeway	Journal	W	Ind	H. C. Jones.
Cainesville	News	W	Dem	J. D. McDaniels.
New Hampton	Herald	W	Ind	B. W. Lanning.
Gilman City	Guide	W	Ind	Dudley A. Reid.

HENRY COUNTY.

Clinton	Democrat	D. & W.	Dem	Whitaker & Son.
Clinton	Eye	W	Dem	T. O. Smith.
Clinton	Record	D. & W.		Frank S. Nipper.
Urich	Herald	W	Ind	J. H. Overby.
Montrose	Tidings	W	Ind	Jas. R. Bush.
Windsor	Review	W	Dem	W. J. Cotten and C. H. Burgess.
Blairstown	Herald	W	Dem	N. L. Green & Son.
Deepwater	World	W	Ind	Wright & Morton.

HICKORY COUNTY.

Hermitage	The Index	W	Rep	Paul Murphy.

HOLT COUNTY.

Mound City	Journal	W	Dem	Woody Postal.
Mount City	News-Jeffersonian	W	Ind	Howard W. Mills.
Oregon	Sentinel	W	Rep	Sentinel Pub. Co.
Maitland	Herald	W	Ind	Mrs. O. R. King.
Corning	Mirror	W	Rep	Ch. N. Dobyns.
Craig	Leader	W	Dem	L. R. Bagby.

HOWARD COUNTY.

Fayette	Advertiser	W	Dem	W. L. Reid.
Fayette	Leader	W	Dem	Wirt Mitchell.
Glasgow	Missourian	W	Dem	W. P. Ruffel.
New Franklin	News	W	Dem	J. M. Settle.
Armstrong	Herald	W	Dem	R. S. Walton.

HOWELL COUNTY.

West Plains	Gazette	W	D	Will H. Zorn.
West Plains	Journal	W	Rep	Journal Pub. Co.
West Plains	Quill	D. & W.	Loc	Mills Williams.
West Plains	Searchlight	W	Ind	J. N. Burrows.
Willow Springs	Republican	W	Rep	H. F. Slusser.
Mountain View	Standard	W	Ind	W. C. Park.

IRON COUNTY.

Ironton	Register	W	Dem	Eli D. Ake.
Ironton	Enterprise	W	Rep	T. P. Pigg.

JACKSON COUNTY.

(Not including Kansas City).

Independence	The Independence Sentinel	W	Dem	George F. Millard.
Independence	Examiner	D. & W.	Ind	Examiner Ptg. Co.
Independence	Zion's Ensign	W	Rel	Latter Day Saints.
Independence	The Liahona	W	Rel	L. D. S. (Utah church).
Independence	Democrat	W	Rep	C. A. Carroll.
Lee's Summit	Journal	W	Dem	L. Lampkin & Son.
Oak Grove	Banner	W	Dem	N. W. Lemasters.
Buckner	Record	W	Dem	E. J. Daniels.
Blue Springs	Sni-a-Bar Voice	W	Dem	Alme Hall.
Mt. Washington	News	W	Dem	W. J. Hutchinson.

NEWSPAPERS OF MISSOURI—*Continued.*

JASPER COUNTY.

City or town.	*Name of paper.*	*Pub.*	*Pol.*	*Editor or publisher.*
Carthage	Democrat	D. & S-W	Dem	E. B. Roach
Carthage	Press	D. & W.	Rep	W. J. Sewall.
Joplin	Globe	D	Dem	Globe Pub. Co.
Joplin	News-Herald	D	Rep	P. E. Burton.
Joplin	Mo. Trades Unionist	W	Lab	Charles W. Fear.
Joplin	Labor Tribune	W	Lab	Joplin Trades Assembly.
Webb City	Sentinel	D	Rep	Hal M. Wise.
Carterville	Record	D	Ind	H. E. Moody.
Jasper	News	W	Ind	A. F. Drake.
Sarcoxie	Record	W	Ind	Bernard Finn.
Carl Junction	Times	W	Dem	L. B. Lemon.

JEFFERSON COUNTY.

Hillsboro	Democrat	W	Dem	M. McMullin.
Hillsboro	Record	W	Rep	John H. Reppy.
Festus	News	W	Dem	F. J. Scheible.
Festus	Tri-City Independent	W	Ind	Johnson & Kratzer.
DeSoto	Press	W	Dem	C. E. Curtis.
DeSoto	Republican	W	Rep	W. E. Crow.
Crystal City	Press	W	Ind	W. E. Arthur.

JOHNSON COUNTY.

Warrensburg	Star-Journal	D. & S-W	Dem	Star-Journal Pub. Co.
Warrensburg	Standard-Herald	W	Rep	C. M. Jaqua.
Holden	Enterprise	W	Dem	R. H. Tatlow.
Holden	Progress	W	Ind	C. L. Hobart.
Knobnoster	Gem	W	Dem	E. T. Hodges.
Leeton	Times	W	Dem	Mrs. May Bradley.
Chilhowee	Blade	W	Dem	L. H. Houck.

KNOX COUNTY.

Edina	The Democrat	W	Dem	S. R. Hoover.
Edina	The Sentinel	W	Rep	F. E. and J. E. Schofield.

LACLEDE COUNTY.

Lebanon	Rustic	W	Dem	Milton Fuller and Son.
Lebanon	Republican	W	Rep	Paul Paige.
Conway	Record	W	Ind	Miss Gladys Reser.

LAFAYETTE COUNTY.

Lexington	Intelligencer	D. & W.	Dem	A. W. Allen.
Lexington	News	W	Dem	B. C. Drummond.
Lexington	Advertiser	D	Loc	Sam W. Williams.
Lexington	W. M. A. Trumpeter	M	Ed	College Cadets.
Higginsville	Jeffersonian	S-W	Dem	Edward Felgate.
Higginsville	Advance	W	Rep	George Scott.
Odessa	Ledger	W	Dem	Mrs. E. W. Ewing.
Odessa	Democrat	W	Dem	A. J. Adair.
Corder	Journal	W	Loc	C. A. Erdman.
Concordia	Concordian	W	Rep	J. J. Bredehoeft, Jr.
Mayview	Era	W	Ind	J. F. Nicholson.
Wellington	News	W	Loc	Alex Schlaegel.

LAWRENCE COUNTY.

Mt. Vernon	Chieftain	W	Dem	John Cecil.
Mt. Vernon	Record	W	Rep	Harry T. Whaley.
Mt. Vernon	Baptist Progress	M	Rel	E. Boucher.
Pierce City	Leader-Journal	W	Ind	T. L. Tillman.
Aurora	Advertiser	W	Ind	W. B. Lowry.
Aurora	Menace	W	A-P	U. S. Pub. Co.
Marionville	Free Press	W	Ind	J. W. Brown.
Verona	Advocate	W	Ind	James W. Jones.

NEWSPAPERS OF MISSOURI—*Continued.*

LEWIS COUNTY.

City or town.	*Name of paper.*	*Pub.*	*Pol.*	*Editor or publisher.*
Monticello	Journal	W	Dem	S. R. Caldwell.
Canton	Press	W	Dem	Barrett Bros.
Canton	Cantonian	W	Rep	S. F. Tannus.
Canton	News	W	Ind	Wm. Frye.
LaGrange	Indicator	W	Dem	Robert Painter.
Lewistown	Record	W	Ind	C. W. Stinson.
Ewing	News	W	Ind	N. Ernest Bottom.
Maywood	Missourian	W	Ind	L. J. Gardner.

LINCOLN COUNTY.

Troy	Free Press	W	Dem	H. F. Childers.
Silex	Index	W	Dem	J. W. Welch.
Elsberry	Democrat	W	Dem	Crank & Walker.

LINN COUNTY.

Brookfield	Argus	D	Dem	C. W. Green.
Brookfield	Budget	Semi-W	Rep	H. C. Myers and N. E. Hannan.
Brookfield	Gazette	W	Rep	Martin & Martin.
Linneus	Bulletin	W	Dem	H. J. Wigginton.
Linneus	Linn County News	Semi-W	Rep	D. B. Ormiston.
Marceline	Herald	W	Neut	H. C. Webster.
Marceline	Journal-Mirror	W	Neut	Allen Lyle.
Bucklin	Herald	W	Ind	W. E. Windle.
Bucklin	Booster	W	Ind	Eugene Williams.
Laclede	Blade	W	Rep	A. J. Caywood.
Meadville	Messenger	W	Ind	Earl Williams.
Browning	Leader-Record	W	Ind	Joseph Nickell.
Purdin	Enterprise	W	Neut	W. F. Rice.

LIVINGSTON COUNTY.

Chillicothe	Constitution	D. & W.	Dem	James E. Watkins.
Chillicothe	Tribune	D. & W.	Rep	Chillicothe Pub. Co.
Chula	News	W	Ind	C. S. Steel.
Ludlow	Herald	W	Rep	Charles E. Ware.

McDONALD COUNTY.

Pineville	Democrat	W	Dem	Boren & Boren.
Pineville	Herald	W	Rep	C. E. Duvall & Son.
Southwest City	Republic	W	Dem	J. L. McNabney.
Rocky Comfort	Independent	W	Ind	L. H. Sears.
Anderson	News-Review	W	Rep	Harley H. Sherman.

MACON COUNTY.

Macon	Republican	W	Rep	C. H. Turner.
Macon	Chronicle-Herald	D	Dem	Chas. H. Weisenborn.
Bevier	Appeal	W	Ind	L. E. Stephens.
New Cambria	Independent	W	Neut	L. Roy Sims.
Ethel	Courier	W	Dem	E. T. Barnes.
LaPlata	Home Press	W	Dem	Nolan Edwards.
LaPlata	Republican	W	Rep	J. F. Weaver.
Elmer	Journal	W	Dem	H. L. Osborn.
Callao	Journal	W	Ind	Ralph Cherry.
Atlanta	Express	W	Ind	Frank Jones.
College Mound	Church Herald	W	Rel	Geo. H. Smith.
College Mound	Observer	W	Ind	A. D. Castle.

MADISON COUNTY.

Fredericktown	Democrat-News	W		Ferguson Bros.

NEWSPAPERS OF MISSOURI—*Continued.*

MARIES COUNTY.

City or town.	*Name of paper.*	*Pub.*	*Pol.*	*Editor or publisher.*
Vienna	Gazette	W	Dem	D. Rainey.
Vienna	Home Advisor	W	Rep	John Fugel.

MARION COUNTY.

Palmyra	Spectator	W	Dem	Sosey Bros.
Palmyra	Herald	W	Dem	M. P. Drummond.
Hannibal	Courier-Post	D	Ind	J. B. Jeffries.
Hannibal	Labor Press	W	Lab	J. Frank Brown.
Palmyra	Farm Bureau News	M		Marion C. Farm Bureau, F. G. Kraege, editor.

MERCER COUNTY.

Princeton	Telegraph	W	Rep	Spencer & Glass.
Princeton	Post	W	Ind	W. C. Price.

MILLER COUNTY.

Eldon	Advertiser	W	Ind	E. H. Shepherd.
Iberia	Sentinel	W	Rep	G. M. Martin.
Tuscumbia	Autogram	W	Rep	Stillwell & Wright.

MISSISSIPPI COUNTY.

Charleston	Enterprise-Courier	W	Dem	E. Harold Smith.
Charleston	The Index	D	Ind	Ernest D. Howle.
East Prairie	Eagle	W	Ind	David Bright.

MONITEAU COUNTY.

California	Democrat	W	Dem	J. B. Wolfe.
California	Herald	W	Rep	L. L. Carter.
Tipton	Times	W	Dem	Everett Pizer.

MONROE COUNTY.

Paris	Mercury	W	Dem	Alexander & Stavely.
Paris	Appeal	W	Dem	B. F. Blanton & Sons.
Madison	Times	W	Dem	Walter Eubank.
Monroe City	News	W	Dem	Miss Anna Nolan.
Monroe City	Democrat	W	Dem	W. J. Rouse.
Stoutsville	Star	W	Dem	J. L. O'Brien.

MONTGOMERY COUNTY.

Montgomery City	Standard	W	Dem	John W. Jacks.
Bellflower	News	W	Dem	Karl J. Wyatt.
Wellsville	Star	W	Dem	Homar Morgan.
Wellsville	Optic-News	W	Rep	R. C. Jacobi.
Jonesburg	Journal	W	Dem	J. T. Jones.
Rhineland	Record	W	Ind	William Dowling.
Middletown	Chips	W	Ind	J. P. Porter.
New Florence	Leader	W	Ind	M. G. Lavender.

MORGAN COUNTY.

Versailles	Leader	W	Dem	Samuel Daniels.
Versailles	Statesman	W	Rep	A. G. Baker.
Stover	News	W	Rep	H. A. Harrell.

NEW MADRID COUNTY.

New Madrid	Weekly Record	W	Dem	Albert O. Allen.
Portageville	Southeast Missourian	W	Dem	Ed. A. Wright.
Morehouse	Hustler	W	Dem	Wm. Markham.
Parma	Courier	W	Ind	Louis Layer.
Lilbourn	Herald	W	Ind	F. W. Shivel.

NEWSPAPERS OF MISSOURI—*Continued.*

NEWTON COUNTY.

City or town.	*Name of paper.*	*Pub.*	*Pol.*	*Editor or publisher.*
Neosho	Times	W	Dem	H. S. Sturgis.
Neosho	Democrat	D	Ind	W. G. Anderson.
Neosho	Miner and Mechanic	W	Rep	C. E. Curtice.
Seneca	News-Dispatch	W	Ind	J. G. Penn.
Granby	Miner-Missourian	W	Ind	R. H. McClanahan.
Fairview	Herald	W	Ind	Joseph Robinson.

NODAWAY COUNTY.

Maryville	Democrat-Forum	D. & W.	Dem	Maryville Pub. Co.
Maryville	Tribune	D. & W.	Rep	J. F. Hull.
Burlington Jct	Post	W	Rep	Walter Mendenhall.
Clearmont	News	W	Ind	A. P. Skeed.
Elmo	Register	W	Ind	J. S. Wood.
Hopkins	Journal	W	Rep	W. L. Moorehead.
Guilford	Times	W	Ind	W. B. Torrance.
Parnell	Sentinel	W	Ind	L. C. Gooden.
Conception Jct	Courier	W	Ind	D. W. Stowell.
Skidmore	News	W	Dem	W. J. Skidmore.
Barnard	Bulletin	W	Ind	J. E. Rush.
Graham	Tribune	W	Ind	S. D. Harlan.

OREGON COUNTY.

Alton	South Missourian-Democrat	W	Dem	W. C. Johnson.
Thayer	Thayer News	W	Dem	E. J. and C. W. Black.
Koshkonong	Times-Leader	W	Dem	C. A. Wright.

OSAGE COUNTY.

Linn	Unterrified Democrat	W	Dem	E. M. Zevely.
Linn	Republican	W	Rep	John Feuer.
Meta	Headlight	W	Ind	O. F. Utt.
Chamois	News of Osage County	W		R. W. Snider.

OZARK COUNTY.

Gainesville	Ozark County Times	W	Rep	E. W. Ebrite.

PEMISCOT COUNTY.

Caruthersville	Democrat	S-W	Dem	Chilton & Landon.
Caruthersville	Republican	W	Rep	Smith & Smith.
Caruthersville	Argus	W	Ind	Harvey E. Averill.
Caruthersville	Anchor	W	Religious & Race (colored)	J. W. D. Mayes.
Hayti	Herald	W	Dem	Otis Popham.

PERRY COUNTY.

Perryville	Sun	W	Dem	Zoellner & Zoellner.
Perryville	Republican	W	Rep	Cashion & Cashion.
Perryville	Republican Era	W	Rep	Allen Curry.

PETTIS COUNTY.

Sedalia	Democrat	D. & W.	Dem	Sedalia Democrat Co.
Sedalia	Capital	D. & W.	Rep	Capital Pub. Co.
Sedalia	Railway Federationist	W	Lab	E. T. Behrens.
Sedalia	Leader	W	Lab	E. T. Behrens.
Sedalia	Harmony Baptist	Q	Rel	Logan C. Thomas.
Sedalia	Searchlight	W	Frt	Junius J. N. Gray.
Lamonte	Record	W	Dem	Harry E. Agee.
Green Ridge	Local News	W	Ind	W. Platt Smith.
Smithton	Times	W	Ind	F. A. Tavener.

NEWSPAPERS OF MISSOURI—*Continued.*

PHELPS COUNTY.

City or town.	*Name of paper.*	*Pub.*	*Pol.*	*Editor or publisher.*
Rolla	Times	W	Dem	W. L. Simpson.
Rolls	Herald	W	Dem	Charles L. Woods.
Rolla	New Era	W	Rep	F. E. Taylor.
St. James	Journal	W	Ind	Dorsey Devault.
Newburg	Record	W	Ind	Ethel T. Meade.

PIKE COUNTY.

Bowling Green	Times	W	Dem	Mayhall Estate.
Louisiana	Press-Journal	D. & W.	Dem	I. N. Bryson.
Louisiana	Times	S-W	Dem	Minor & Word.
Clarksville	Banner-Sentinel	W	Dem	Banner Pub. Co.
Frankford	Chronicle	W	Dem	William E. Jones.

PLATTE COUNTY.

Platte City	Landmark	W	Dem	Maxfield Jones.
Platte City	Argus	W	Dem	Fred C. Wright.
Edgerton	Journal	W	Dem	C. A. Evans.
Dearborn	Democrat	W	Dem	Frank C. Ives.
Weston	Chronicle	W	Dem	B. J. Bless.
Parkville	Gazette	W	Dem	J. P. Tucker.

POLK COUNTY.

Bolivar	Herald	W	Dem	Mrs. F. L. Stufflebam.
Bolivar	Free Press	W	Rep	Joe W. Gravely & Co.
Humansville	Star-Leader	W	Ind	F. L. Gillespie.
Fairplay	Advocate	W	Ind	E. C. Hadley.

PULASKI COUNTY.

Waynesville	Democrat	W	Dem	S. G. Ballard.
Crocker	News	W	Ind	Charles Iden.
Richland	Mirror	W	Ind	R. T. Lemons.
Dixon	Pilot	W	Ind	A. Goforth.

PUTNAM COUNTY.

Unionville	Republican	W	Rep	Republican Ptg. Co.
Unionville	Journal	W	Ind	C. L. Miller.
Powersville	Record	W	Ind	C. L. Miller.

RALLS COUNTY.

New London	Record	W	Dem	Harris & Fisher.
Perry	Enterprise	W	Dem	DeWitt Masters.
Center	Herald	W	Dem	Roy L. Hulse.

RANDOLPH COUNTY.

Huntsville	Herald	W	Dem	John N. Hamilton.
Huntsville	Times	S-W	Dem	Davis & Davis.
Moberly	Monitor-Index	D	Ind	VanCleve & Todd.
Moberly	Democrat	D	Dem	Lowell & Keeley.
Clark	Chronicle	W	Dem	W. L. King.
Clifton Hill	Rustler	W	Dem	Matlock & Davis.
Higbee	News	W	Dem	Welsh & Son.

RAY COUNTY.

Richmond	Missourian	W	Dem	Jewell Mayes.
Richmond	News	S-W	Dem	Nelson Hill.
Richmond	Conservator	W	Dem	Robert S. Lyon.
Lawson	Review	W	Ind	J. W. Halstead.
Orrick	Times	W	Dem	W. R. Vanhoozer.
Hardin	News	W	Dem	Fred M. Sanderson.
Camden	Bee	W	Dem	Luther B. Gosney.

NEWSPAPERS OF MISSOURI—*Continued.*

REYNOLDS COUNTY.

City or town.	*Name of paper.*	*Pub.*	*Pol.*	*Editor or publisher.*
Centerville	Outlook	W	Dem	T. D. Shriver.
Ellington	Press	W	Dem	L. W. Daniels.

RIPLEY COUNTY.

Doniphan	Prospect-News	W	Dem	Campbell & Morrison.
Doniphan	Democrat	W	Dem	D. C. Cunningham.
Doniphan	Republican	W	Rep	E. C. White.

ST. CHARLES COUNTY.

St. Charles	Banner-News	D. & W.	Dem	Ronald M. Thomson.
St. Charles	Cosmos-Monitor	D. & W.	Rep	St. Charles Pub. Co.
Wentzville	Union	W	Ind	F. J. Bornhop.

ST. CLAIR COUNTY.

Osceola	Democrat	W	Dem	Grover C. Shanholtzer.
Osceola	Republican	W	Rep	L. O. Shrewsbury.
Appleton City	Journal	W	Ind	Franklin & Scroggs.
Lowry City	Independent	W	Ind	R. H. Hadley.
Collins	Comet	W	Ind	E. C. Hadley.

ST. FRANCOIS COUNTY.

Farmington	Times	W	Dem	Times Ptg. Co.
Farmington	News	W	Rep	News Ptg. Co.
Flat River	Lead Belt News	W	Rep	Don H. Cameron.
Bonne Terre	Star	W	Dem	I. L. Page.
Bonne Terre	News-Register	W	Ind	R. H. Eaves.
Bismark (Loyal)	Gazette	W	Ind	J. F. Schroeder.
Deslodge	Sun	W	Dem	W. L. Bouchard.
Elvins	Post	W	Ind	E. E. Sanders.

STE. GENEVIEVE COUNTY.

Ste. Genevieve	Fair Play	W	Dem	Jules J. Janis.
Ste. Genevieve	Herald	W	Ind	F. J. A. Ernst.
St. Marys	Review	W	Ind	C. R. Bartels.

ST. LOUIS COUNTY.

Clayton	Argus	W	Dem	William H. Lewis
Clayton	Watchman-Advocate	W	Rep	St. L. Co. Ptg. Co.
Clayton	Sentinel	W	Rep	A. E. L. Gardner.
Webster Groves	News-Times	W	Rep	Webster Ptg. Co.
Kirkwood	Courier	W	Ind	R. M. Abernathy.
Kirkwood	Monitor	W	Ind	John Jacaty.
Maplewood	News-Champion	W	Ind	Maplewood Ptg. Co.
Wellston	Herald	W	Ind	C. J. Henninger.

SALINE COUNTY.

Marshall	Citizen	W	Dem	Newton & Brandecker.
Marshall	Democrat-News	D. & W.	Dem	Democrat-News Co.
Marshall	Progress	W	Dem	Progress Ptg. Co.
Arrow Rock	Statesman	W	Dem	Chas. G. Patterson.
Gilliam	Globe	W	Dem	F. L. Francis.
Miami	News	W	Dem	George E. Jones.
Malta Bend	Record	W	Dem	J. J. Wheeldon.
Slater	Rustler	W	Dem	F. L. Francis.
Slater	News	W	Rep	M. L. Francis.
Sweet Springs	Herald	W	Dem	Neale & Barks.

SCHUYLER COUNTY.

Lancaster	Excelsior	W	Dem	W. O. Forsythe.
Lancaster	Republican	W	Rep	George B. Shaffer.
Downing	News	W	Ind	J. F. Hargis.
Queen City	Leader-Transcript	W	Dem	Saxbury estate.

NEWSPAPERS OF MISSOURI—*Continued.*

SCOTLAND COUNTY.

City or town.	*Name of paper.*	*Pub.*	*Pol.*	*Editor or publisher.*
Memphis	Democrat	W	Dem	Roberts & Bumbarger.
Memphis	Reveille	W	Rep	W. W. Gillespie.
Gorin	Argus	W	Ind	A. G. Huff.

SCOTT COUNTY.

Benton	Democrat	W	Dem	Alden Pinney.
Sikeston	Standard	S-W	Dem	C. L. Blanton.
Sikeston	Herald	W	Rep	C. H. Denman.
Chaffee	Signal	W	Dem	C. E. Mattocks.
Morley	Banner	W	Ind	J. W. Coleman.
Ilmo	Jimplecute	W	Dem	E. L. Purcell.

SHANNON COUNTY.

Eminence	Current Wave	W	Dem	P. L. Lyles.
Birch Tree	Herald	W	Dem	Geo. S. Wattles.
Winona	Democrat	W	Dem	E. L. Lewis.

SHELBY COUNTY.

Shelbyville	Herald	W	Dem	J. J. and W. C. Hewitt.
Shelbina	Democrat	W	Dem	Jewett Bros.
Shelbina	Shelby County News	W	Dem	John W. Cox.
Hunnewell	Graphic	W	Ind	Mrs. Golda Howe.
Clarence	Courier	W	Dem	E. W. Ragland.

STODDARD COUNTY.

Bloomfield	Vindicator	W	Dem	Bloomfield Ptg. Co.
Bloomfield	Tribune	W	Rep	J. S. Miller.
Dexter	Messenger	W	Dem	James E. Calvert.
Dexter	Statesman	W	Dem	Ed. P. Crowe.
Puxico	Index	W	Dem	Kyle B. Foster.
Essex	Leader	W	Dem	Grover Meinicke.
Advance	New Era	W	Ind	C. C. O'Neal.
Bernie	Star-News	W	Ind	S. W. McClure.

STONE COUNTY.

Galena	News-Oracle	W	Rep	R. S. Tromley.
Crane	Chronicle	W	Ind	B. F. Carney.

SULLIVAN COUNTY.

Milan	Standard	W	Dem	T. A. Dodge.
Milan	Republican	W	Rep	C. F. Eubanks.
Green City	Press	W	Ind	C. F. Nowles.
Greencastle	Journal	W	Rep	Bartruff & Son.
Newtown	Chronicle	W	Ind	F. P. Reed.
Harris	Herald	W	Ind	W. H. Blagg.

TANEY COUNTY.

Forsyth	Republican	W	Rep	W. E. Freeland.
Branson	White River Leader	W	Dem	O. L. & E. G. McCawley.

TEXAS COUNTY.

Houston	Herald	W	Dem	E. K. Lyles.
Houston	Republican	W	Rep	H. L. Gobble.
Cabool	Enterprise-Press	W	Dem	George Duncan.
Licking	News	W	Ind	J. A. Prigmore.
Summersville	Leader	W	Ind	Aaron Reeder.

VERNON COUNTY.

Nevada	Daily Mail and Evening Post	D	Dem	Bean & Earp.
Nevada	Southwest Mail and Weekly Post	W	Dem	Bean & Earp.

NEWSPAPERS OF MISSOURI—*Continued.*

VERNON COUNTY—*Continued.*

City or town.	*Name of paper.*	*Pub.*	*Pol.*	*Editor or publisher.*
Nevada	Herald	W	Rep	Neff & Crigler.
Schell City	News	W	Ind	Charles B. Vickers.
Walker	Herald	W	Dem	S. J. Preston.
Sheldon	Enterprise	W	Ind	H. C. Storrs.
Metz	Times	W	Ind	J. D. Williams.
Bronaugh	Journal	W	Ind	Doores & Dorris.
Richards	Progress	W	Dem	M. S. Brady.

WARREN COUNTY.

Warrenton	Banner	W	Rep	E. H. Winter.
Warrenton	Central Wesleyan Star	M	Ed	Lemke & Hohn.
Warrenton	Central Wesleyan Bulletin	M	Ed	O. E. Kreige.
Warrenton	Squab Journal	M	Pig	Frank H. Hollman.
Marthasville	Record	W	Rep	Elroy C. Kehr and Walter R. Otterman.

WASHINGTON COUNTY.

Potosi	Independent	W	Dem	Henry C. Bell.
Potosi	Journal	W	Rep	F. M. Deggendorf.

WAYNE COUNTY.

Greenville	Journal	W	Dem	C. D. Tresenriter.
Greenville	Sun	W	Rep	Barrow & Ellinghouse.
Piedmont	Banner	W	Dem	George W. Stivers.

WEBSTER COUNTY.

Marshfield	Chronicle	W	Dem	W. L. Smith.
Marshfield	Mail	W	Rep	Theron H. Watters.
Rogersville	Record	W	Ind	J. C. Brown.
Seymour	Citizen	W	Ind	Frank J. Davis.

WORTH COUNTY.

Grant City	Times	W	Dem	J. Lamar Marshall.
Grant City	Star	W	Rep	J. W. S. Dillon.
Grant City	Tribune	W	Ind	D. C. Simons.
Sheridan	Advance	W	Ind	Charles McLaughlin.

WRIGHT COUNTY.

Hartville	Democrat	W	Dem	G. W. Summers.
Hartville	Republican	W	Rep	Junia A. Heath.
Mountain Grove	Journal	W	Dem	George S. Townsend.
Mountain Grove	The Protective News	Q	Ins	Missouri Protective Association.
Mansfield	Mirror	W	Rep	W. A. Black.
Manes	Herald	W	Ind	James W. Lowery.

KANSAS CITY.

Name of paper.	*Pub.*	*Pol.*	*Address.*
American Breeder	S.-M	Agricultural	
American Hereford Journal	S.-M	Live stock trade	
Bulletin Jackson Co. Medical Society	Q	Medical	
Catholic Register	W	Catholic	304 W. Tenth St.
Central Christian Advocate	W	Methodist	1123 McGee St.
Drovers' Telegram	D	Live stock	1505 Genesee St.
Home Friend	W	Family	281-95 Ridge Bldg.
Illustrated World	M	Independent	1016 Wyandotte St.
Implement Trade Journal	W	Agri. implements	Hickory & W. 13th St.
Independent	W	Independent	11 W. Ninth St.
Insurance Magazine	M	Insurance	314 Massachusett Bldg.

NEWSPAPERS OF MISSOURI—*Continued.*

KANSAS CITY—*Continued.*

Name of paper.	*Pub.*	*Pol.*	*Address.*
Interstate Elk	S.-M	Elks	Tenth & Central Sts.
Mid-Continent Jeweler and Optometry Journal	M	Trade	
	S. D. & W	Republican	8th, McGee & Oak Sts.
Kansas City Free Mason	W	Fraternal	
Kennel Review	M	Dogs	59th St. & Jackson Av.
Labor Herald	D	Labor	304 Main St.
Leather Workers' Journal	M	Labor	210 Postal Bldg.
La Stampa	W	Ind. Italian	
Master Mason	M	Masonic	
Missouri and Kansas Farmer	S.-M	Agricultural	410 Hall Bldg.
Missouri Valley Railway Guide and Hotel Directory	M	R. R. and hotels	
National American	Q	Fraternal	
Nor'easter	Q	Educational	
Packer	W	Produce, provisions and live stock	Packer Block.
Post	S. & D	Independent-Dem	1009-1011 Main St.
Presse	W	Ger. Ind. Rep	
Railway Carmen's Journal	M	Labor	500 Hall Bldg.
Railway Postoffice	M	Railway fraternal	504 K. C. Life Bldg.
Railway Mail	M	Railroad	
Record	D	Legal	
Retail Lumberman	M	Trade	
Sheffield Press	W	Nonpartisan	6711 Independence Rd.
Southwestern Banker	M	Trade	314 Massachusetts Bldg.
Star	S. D. & W	Independent	Grand Ave., bet. 17th & 18th Sts.
Times—morning edition of Star	D	Ind.-Prog	Grand Ave., bet. 17th & 18th Sts.
Tavern Talk	W	Hotel Tr	
Unity	M	Religious	913-17 Tracy Ave.
Western Messenger	W	Religious	
Western Contractor	W	Trade	523 Locust St.
Western Dental Journal	M	Dental	1009-11 Grand Ave.
Western Financier	M	Bankers	
Wisdom	M	Religious	
Word and Way	W	Baptist	7th & Broadway.

ST. LOUIS CITY.

Adults' Quarterly, The	Q	Religious	1716 Chouteau Ave.
Alienist and Neurologist	Q	Medical	3858 W. Pine.
Alma Mater	M	Student	Jefferson & Winnebago Sts.
American Journal of Ophthalmology	M	Medical	316 Metropolitan Bldg.
American Journal of Syphilis	Q	Medical	316 Metropolitan Bldg.
American Law Review	B. M	Legal	14 S. Broadway.
American Paint and Oil Dealer	M	Trade	411 N. Tenth St.
American Paint Journal	W	Trade	411 N. Tenth St.
Amerika, Daily	D	Democrat	18 S. Sixth St.
Agricultural Statistics	Q	Farming	Grand & Vista Aves.
America at Work	S.-M	Industrial	114 North 7th St.
Amerika, Semi-Weekly	S:-W	Democrat	18 S. Sixth St.
Annals of the Mo. Botanical Garden	Q	Science	Shaw's Garden.
Annals of Ophthalmology	Q		615 Jackard Bldg.
Annals of Othology Rhi. and Laryn	Q		615 Jackard Bldg.
Arbeiter Zeitung	W	Socialist	966 Chouteau Ave.
Auto Review	M	Automobile	203 Frisco Bldg.
Bar Bulletin	M	Legal	3rd Nat'l Bank Bldg.
Bean Bag, The	M	Trade	Synd. Tr. Bldg.
Beginner's Graded Leaflet	Q	Religious	2712 Pine St.

NEWSPAPERS OF MISSOURI—*Continued.*

ST. LOUIS CITY—*Continued.*

Name of paper.	*Pub.*	*Pol.*	*Address.*
Beginners' Quarterly	Q	Religious	2712 Pine St.
Bethesda Herald	B.-M	Religious	1541 S. Grand.
Bilderzuden Geschichten der Bibel	Q	Religious	1716 Chouteau Ave.
Bible Story Lesson Pictures	Q	Religious	1716 Chouteau Ave.
Biblische Geschichten Bildersaal	Q	Religious	1716 Chouteau Ave.
Bible Story Lesson Picture Rolls	Q	Religious	1716 Chouteau Ave.
Bible Student	Q	Religious	2712 Pine St.
Bote der Newen Kirche	M	Religious	3741 Windsor place.
Boys' Comrade	W	Religious	2712 Pine St.
Bulletin, The	Q	Fraternal	1219 Wright Bldg.
Bulletin of Forest Park College	Q	Educational	Clayton & Billon.
Bulletin of the Medical Society of the United States	Q	Medical	1515 Missouri Ave.
Bulletin of St. Louis University	B.-M	Educational	Grand & W. Pine.
Bulletin of Washington University	M	Educational	Skinker road.
Butchers' and Packers' Gazette	W	Trade	5890 Easton Ave.
Commercial Lawyer Quarterly	Q	Legal	2139 Ry. Exch. Bldg.
Carondelet News	W	Independent	6916 S. Broadway.
Censor	W	Literary	207 N. Eighth St.
Central Blatt and Social Justice	M	Ger. Sociological	307 Temple Bldg.
Central Law Journal	W	Legal	618 Merc. Lac. Bldg.
Ceska Zena	S.-M	Religious	1625 S. 11th St.
Childhood Hours	W	Juvenile	2712 Pine St.
Children's Comrade	M	Juvenile	1716 Chouteau Ave.
Christian Bible Lesson Leaves	Q	Religious	2712 Pine St.
Christian Evangelist	W	Religious	2712 Pine St.
Christian Picture Lessons	Q	Religious	2712 Pine St.
Christian Union Quarterly	Q	Religious	2712 Pine St.
Christliche Kinderzeitung	S.-M	Religious	1716 Chouteau Ave.
Church News, The	M	Religious	5715 McPherson.
Church Progress	W	Religious	Fullerton Bldg.
Clayton Argus	W	Local	Clayton P. O.
Concordia Bible Class	M	Religious	3558 S. Jefferson.
Concordia Lesson Helps	M	Religious	3558 S. Jefferson.
Concordia Picture Rolls	Q	Religious	3558 S. Jefferson.
Concordia Primary Leaflets	Q	Religious	3558 S. Jefferson.
Concordia Sonntag Schule Lek fur Mittelklassen	M	Religious	3558 S. Jefferson.
Concordia Sonntag Schule Lek fur Oberklassen	M	Religious	3558 S. Jefferson.
Concordia Sunday School Lessons for Junior Department	M	Religious	3558 S. Jefferson.
Concordia Sunday School Lessons for Senior Departmant	M	Religious	3558 S. Jefferson.
Credit World, The	M	Commercial	601 Equitable Bldg.
Crimson, The	W (ex. Jul. & Aug.)	Student	McKinley High School.
Das Wort	M	Religious	3537 Crittenden St.
Der Friedensbote	W	Religious	1716 Chouteau Ave.
Der Lutheraner	B.-W	Religious	Jefferson & Miami St.
Der Luth. Kranken and Weissenfreund	M	Religious	2710 Keokuk St.
Deutsche Amerikanischer Jugendfreund	M	Religious	1716 Chouteau Ave.
Die Abendschule	B.-W	Religious	3600 Texas Ave.
Die Biblischen Geschichten	Q	Religious	1716 Chouteau Ave.
Die Biblischen Geschichten Erklart fur die Heim Abteilung	Q	Religious	1716 Chouteau Ave.
Dry Goodsman and S. W. Merchant	W	Commercial	1627 Washington Ave.
Evang. Sunday School Clarion	Q	Religious	1716 Chouteau Ave.
Evangelical Bible Story Lessons	Q	Religious	1716 Chouteau Ave.
Evangelical Bible Story Lessons for the Home Department	Q	Religious	1716 Chouteau Ave.
Evangelical Companion	W	Religious	1716 Chouteau Ave.
Evangelical Herald, The	W	Religious	1716 Chouteau Ave.
Evangelical Home Dept. Quarterly	Q	Religious	1716 Chouteau Ave.

NEWSPAPERS OF MISSOURI—*Continued.*

ST. LOUIS CITY—*Continued.*

Name of paper.	*Pub.*	*Pol.*	*Address.*
Evangelical Teacher	M	Religious	1716 Chouteau Ave.
Evangelical Tidings	W	Religious	1716 Chouteau Ave.
Evangelisches Gemeindeblatt	M	Religious	1716 Chouteau Ave.
Evang. Wohltatigkeitsfreund	M	Religious	1716 Chouteau Ave.
Evangelisch-Lutherisches Schulbaltt	M	Religious	Jefferson & Miami St.
Farm Machinery and Farm Power	W	Agriculture	1804 Pine St.
Father Dempsey's Hotel Magazine	M	Religious	1206 N. Sixth St.
Father Dunne's Newsboys Journal	W	Religious	3110 Washington Ave.
Fleur de Lis	B.-M	Student	Grand & Pine St.
Fliegende Missions Blaetter	Q	Student	1716 Chouteau Ave.
Fortnightly Review, The	S.-M	Educational	1118 Pine St.
Front Rank, The	W	Religious	2712 Pine St.
Fur die Kleinen	M	Religious	Jefferson & Miami St.
Farm Bureau News	M	Agricultural	Clayton, Mo.
Girls' Circle	W	Religious	2712 Pine St.
Harness Harold	M	Trade	810 Mercantile Bldg.
Hebrew Christian	Q	Religious	2801 Gamble St.
Herold des Glaubens	W	Religious	18 S. Sixth St.
Hlas	S.-W	Catholic	1625 S. 11th St.
Home Department Quarterly	Q	Educational	2712 Pine St.
Important Items	M	Fraternal	1250 Ry. Exch. Bldg.
Il Pensiero	W	Ital. Rep	
Illustrated Intermediate Evangelical Lesson Quarterly	Q	Religious	1716 Chouteau Ave.
Insurance Leader	M	Ins. paper	939 Synd. Tr. Bldg.
Intermediate Handbook for the Pupil	Q	Educational	2712 Pine St.
Intermediate Quarterly International Graded Series	Q	Educational	2712 Pine St.
International Journal of Orthodonthia	M	Educational	801 Metropolitan Bldg.
International Musician	M	Musical	3535 Pine St.
Interstate Grocer	W	Trade	701 Navarre Bldg.
Interstate Medical Journal	M	Medical	Metropolitan Bldg.
Journal of Agriculture—Mo. Ed	S.-M	Agricultural	702 Pontiac Bldg.
Journal of Agriculture—Corn Belt Ed	S.-M	Agricultural	702 Pontiac Bldg.
Journal of the Allied Medical Ass'n of America	M	Medical	Grand & Lucas Aves.
Junior Work Box	M	Fraternal	Frisco Bldg.
Jewish Record	W	Jewish Ind	907 N. 11th St.
Jewish Voice	W	Jewish Society	1036 Synd. Tr. Bldg.
Journal of Engineers' Club of St. Louis	B.-M	Engineering	3817 Olive St.
Journal of Laboratory and Clinical Medicine	M	Science	Metropolitan Bldg.
Junior Friend, The	M	Religious	1716 Chouteau Ave.
Junior Hand Book for the Pupil	Q	Religious	2712 Pine St.
Junior Quarterly International Graded Series	Q	Religious	2712 Pine St.
Katolicky Delnik	M	Religious	1625 S. 11th St.
Katolicky Sokol	M	Religious	1625 S. 11th St.
Keryx, The	B.-M	Student	1625 Chouteau Ave.
Kirkwood Monitor	W	Student	151 W. Main St., Kirkwood, Mo.
Le Rega Italiano	W		211 N. 7th St.
Laryngscope	M	Religious	3858 Westminster Pl.
Lehre und Wehre	M	Religious	Jefferson & Miami.
Little Ones, The	W		2712 Pine St.
Lorettine	M		466 E. Lockwood, Webster P. O.
Lutheran Guide, The	M		3558 S. Jefferson Ave.
Lutheran Pioneer, The	M		Jefferson & Miami.
Lutheran Witness, The	B.-M		3558 S. Jefferson Ave.
Lutheran Kinder und Jugendblatt	M		Jefferson & Miami.
Lawyer's & Banker's Quarterly	Q	Legal	415 Locust St.
Lumber—Dealer's Edition	W	Trade	Wright Bldg.

NEWSPAPERS OF MISSOURI—*Continued.*

ST. LOUIS CITY—*Continued.*

Name of paper.	*Pub.*	*Pol.*	*Address.*
Lumber—Manufacturer's Edition	W	Trade	Wright Bldg.
Mariner, The	M	Fraternal	3459 Olive St.
Mid-Continent Banker	M	Financial	420 Olive St.
Mississippi Valley Magazine	M	Commercial	Synd. Tr. Bldg.
Mag. for Evan. Lutheran Homiletik und Pastoral Theologie	M		Jefferson & Miami.
Mag. for Evang. Theologie und Kirche	B.-M		1716 Chouteau Ave.
Markham Memorial, The	W	Religious	1614 Menard St.
Medical Brief, The	M		914 Century Bldg.
Medical Pickwick, The	M		3700 Morgan St.
Medicine and Surgery	M		Metropolitan Bldg.
Melting Pot, The	M		411 Olive St.
Mercantile Adjuster, The	M	Commercial	717 Locust St.
Merchant and Manufacturer	M		9th and Walnut.
Messages of Love	W	Religious	4131 Garfield Ave.
Milling and Grain News	W	Trade	716 Merc. Lac. Bldg.
Missions Taube	M	Religious	Jefferson & Miami.
Missouri American	W		Marmaduke & Tamm Ave.
Missouri A. O. U. W. Overseer	M	A. O. U. W	Times Bldg.
Missouri Children's Home Finder	M	Religious	Newstead & Margaretta.
Missouri Freemason	W	Masonic	508 Times Bldg.
Missouri Woman, The	M		1627 Washington.
Missouri's Young Men	Q		1481 R. R. Exch. Bldg.
Modern View, The	W	Jewish Society	210 Olive St.
Monthly Review	M		6230 Barthold Ave.
Much Ado	B.-M	Society	5029 Delmar Ave.
National Association News	M		411 Olive St.
National Druggist, The	M	Drugs	914 Century Bldg.
National Elk's Horn	M	Elks	1419 Synd. Tr. Bldg.
National Farmer and Stock Grower	M		3550 Grand & Vista.
Negro Child, The	M		Fullerton Bldg.
New Champion, The	W		7305 Manchester Ave.
National Army News	M	Fraternal	608 Fullerton Bldg.
Our Mission Sunday	M	Religious	1716 Chouteau Ave.
Our Work in India	Q	Religious	1716 Chouteau Ave.
Official Proceedings of the St. Louis Railway Club	M	Railroad	4th Floor, Union Sta.
Pastoral Blatt	M	Religious	17 S. Broadway.
Primary Pupil's Leaflets	Q		2712 Pine St.
Primary Quarterly	Q	Religious	2712 Pine St.
Primary Quarterly International Graded Lessons	Q	Religious	2712 Pine St.
Przewodnik Polski	W	Polish	1308 Cass Ave.
Preacher's Magazine Sermon Outlines	M	Religious	Kirkwood, Mo.
Quarterly Med. Clinics	Q	Medical	Metropolitan Bldg.
Quarterly Bulletin of St. Louis College of Pharmacy	Q		2108 Locust St.
Queen's Work	M	Catholic	3220 Russell Ave.
Railroad Telegrapher	M	Labor	Star Bldg.
Reedy's Mirror	W		1310 Synd. Tr. Bldg.
Republic, The	S.-W	Democrat	700 Olive St.
Red Triangle	W	Fraternal	20th & Eugenia.
St. Louis Catholic Historical Review	Q	Religious	209 Walnut St.
St. Louis Clarion	W	Fraternal	2304 Market St.
St. Louis Countian	W		Kirkwood, Mo.
St. Louis County Sentinel	W		Clayton, Mo.
Sodality Bulletin	M	Religious	3220 Russell Ave.
St. Louis Argus, The	W	Local	2341 Market St.
St. Louis Christian Advocate	W	Religious	3504 Washington Ave.
St. Louis County Herald	M	Local	Wellston Station.
St. Louis Daily Market Reporter	D. ex. S		216 Market St.
St. Louis Daily Record	D. ex. S		1003 Fullerton Bldg.

NEWSPAPERS OF MISSOURI—*Continued.*

ST. LOUIS CITY—*Continued.*

Name of paper.	*Pub.*	*Pol.*	*Address.*
St. Louis es Videke	W		2025 S. Broadway.
St. Louis Furniture News	M	Furniture	504 Burlington Bldg.
St. Louis Globe-Democrat	D	Republican	600 Pine St.
St. Louis Law Review	Q	Legal	Washington Univ.
St. Louis Listy	W	Bohemian Rep	2117 S. 12th St.
St. Louis Post-Dispatch	D	Ind. Dem	210 N. Broadway.
St. Louis Star	D. ex. S.	Ind	N. W. cor. 12th & Olive.
St. Louis Times	D. ex. S.	Ind	Times Bldg.
Scholars' Quarterly	Q	Educational	2712 Pine St.
Senior Evangelical Lesson Quarterly	Q	Religious	1716 Chouteau.
Senior Hand Book for the Pupil I. G. S.	Q	Educational	2712 Pine St.
Senior Quarterly I. G. S	Q	Educational	2712 Pine St.
Shoe Repair Shop	M	Commercial	1717 Locust.
Shorter Junior Evan. Jr. Lesson Quarterly	Q		1716 Chouteau.
Sporting News	W		1002 Olive.
Sporting Goods Dealer	M	Trade	1002 Olive.
Squib	W		1929 Belt Ave.
Student Life	W	Educational	Washington Univ.
Sunday Watchman	W	Religious	1222 Synd. Tr. Bldg.
Synodical Bericht	Ev. 4 wks	Religious	3558 S. Jefferson.
Trades Council Union News	W	Fraternal	934 Synd. Tr. Bldg.
Trumpet, The	W	Religious	Grand & Connecticut.
Teachers' Quarterly, The	Q	Educational	2712 Pine St.
Temple Bulletin	W	Fraternal	2932 Palm.
Temple Israel Pulpit	W	Religious	Kingshighway & Washington.
Texas-Oklahoma Official Railway and Hotel Guide	M		1987 Railway Ex. Bldg.
Theological Quarterly, The	Q	Religious	3558 S. Jefferson.
United Hewbrew Temple Bulletin	W		Kingshighway & Von Versen.
Unsere Kleinen	S.-M		1716 Chouteau.
Urologic and Cutaneous Review	M		3700 Morgan.
Unser Missions Sontag	M	Religious	1716 Chouteau Ave.
Vanguard, The	S -M	Religious	Bx. 507, Wellston P. O.
Vestnik Jednoty Taboriter	M		2117 S. 12th St.
Vest Pocket Quarterly	Q		2712 Pine St.
Washington University Record	M	Educational	Skinker road.
Watchman Advocate	W	Religious	Clayton branch P. O.
Waterways Journal	W		203 N. Third St.
Webster News-Times	W	Local	Gore & Pac. Ry., Webster P. O.
Weekly Bulletin of the St. Louis Medical Society	W	Medical	3523 Pine St.
Weekly Globe-Democrat	S.-W		600 Pine.
Western Insurance Review	M	Insurance	940 Pierce Bldg.
Western Watchman	W	Religious	1222 Synd. Tr. Bldg.
Westliche Post	D		Times Bldg.
Why	W	Fraternal	3645 Delmar Blvd.
Word and Works	M		3401 Franklin.
Young Christian, The	M		4431a Grand.
Young Lutheran Magazine	M		3558 S. Jefferson.
Youth's Quarterly	Q		2712 Pine

Newsdealers.

American Baptist Pub. Society	514 N. Grand Ave.
American Magazine Exchange	3518 Franklin.
Armet, J. T	4431 Garfield Ave.
Christian Board of Publication	2712 Pine St.
Eden Publishing House	1716 Chouteau Ave.
Gruenewaelder, J	720 Pine St.

NEWSPAPERS OF MISSOURI—*Continued.*

ST. LOUIS CITY—*Continued.*

Herder, B.....17 S. Broadway.
Roeder, Philip.....610 Locust St.
St. Louis News Company.....1008 Locust St.
Shucart Bros.....509 Olive St.
Springer, J. H.....313 N. Tenth St.
Witter, C.....19 S. Broadway.

POSTAL DIRECTORY OF MISSOURI.

Money order offices are indicated by an asterisk (*). International money order offices by a dagger (†). Summer offices by a section (§). Winter offices by parallels (‖). Postal saving depositories by a degree (°).

(*Arranged alphabetically and corrected to October* 31, 1919.)

A

Aaron.....Bates
Abo*.....Laclede
Acorn*.....Ripley
Adonis.....Polk
Adrian†°.....Bates
Advance†.....Stoddard
Affton*.....St. Louis
Agency*.....Buchanan
Agnes*.....Laclede
Aholt*.....Chariton
Aid*.....Stoddard
Akers*.....Shannon
Akinsville*.....Morgan
Alba*°.....Jasper
Albany*°.....Gentry
Aldrich*.....Polk
Alexandria*.....Clark
Algire.....Washington
Alice*.....Texas
Allbright.....Madison
Allendale*.....Worth
Allenton*.....St. Louis
Allenville*...Cape Girardeau
Alley*.....Shannon
Alliance*.....Bollinger
Alma*.....Lafayette
Almartha*.....Ozark
Almon*.....Hickory
Altamont*.....Daviess
Altenburg*.....Perry
Alton†°.....Oregon
Altona*.....Bates
Amazonia*.....Andrew
Americus*.....Montgomery
Amity*.....DeKalb
Amoret*.....Bates
Amos*.....Vernon
Amsterdam*°.....Bates
Amy*.....Howell
Anabel*.....Macon
Ancell*.....Scott
(Anchor Sta.....St. Louis)
Anderson†.....McDonald
Andover*.....Harrison
Angeline*.....Shannon
Anglum*.....St. Louis
Annada*.....Pike
Annapolis*.....Iron
(Annex, Ind. Sta...St. Louis)
Anniston*.....Mississippi
Anove.....Gentry
Anthonies Mill*.Washington
Anutt*.....Dent
Apex*.....Lincoln
Appleton City†°.....St. Clair
Arab*.....Wayne
Arbela*.....Scotand
Arbor.....Cape Girardeau
Arbyrd*.....Dunklin
Arcadia*.....Iron
Archie*°.....Cass
Arcola*.....Dade
Arden*.....Douglas
Ardeola*.....Stoddard
Arditta.....Howell
Ardmore*.....Macon
Argyle*.....Osage
Arkoe*.....Nodaway
Arlington*.....Phelps
Armstrong†.....Howard
Arno*.....Douglas
Arrow Rock*.....Saline
(Arsenal, Sta.....St. Louis)
Arthur*.....Vernon
Asbury*.....Jasper
Ashburn*.....Pike
Asherville*.....Stoddard
Ash Grove†°.....Greene
Ashland*.....Boone
Ashley*.....Pike
Ashton*.....Clark
Astoria*.....Wright
Athens*.....Clark
Atherton*.....Jackson
Atlanta†.....Macon
Aud*.....Osage
Augusta*.....St. Charles
Aullville*.....Lafayette
Aurora†.....Lawrence
Auxvasse†.....Callaway
Ava†.....Douglas
Avalon*.....Livingston
Avery.....Hickory
Avilla*.....Jasper
Avon*.....Ste. Genevieve
Avondale.....Clay
Axtell*.....Macon

B

Bachelor*.....Callaway
(Baden, Sta.....St. Louis)
Bado*.....Texas
Bagnell*.....Miller
Bakersfield*.....Ozark
Baldridge.....Texas
Ballwin*.....St. Louis
Bangert*.....Dent
Bardley*.....Ripley
Baring*.....Knox
Barnard‖.....Nodaway
Barnett*.....Morgan
Barnhart*.....Jefferson
Barnumton*.....Camden
Barren.....Carter
Bartlett*.....Shannon
Barytes*.....Washington
Basher*.....Douglas
Bates City†.....Lafayette
Battlefield*.....Greene
Baxter*.....Stone
Bay*.....Gasconade
Beaman*.....Pettis
Bearcreek*.....Cedar
Beaufort*.....Franklin
Bedford*.....Livingston
Bedison*.....Nodaway
Belgique*.....Perry
Belgrade*.....Washington
Bell City*.....Stoddard
Belle†.....Maries
Bellefonte*.....Pulaski
Belleview*.....Iron
Bellflower*.....Montgomery
Belmont*.....Mississippi
Belton†°.....Cass
Bem*.....Gasconade
Bendavis*.....Texas
Benjamin*.....Lewis
Bennett*.....Ripley
Benton‖.....Scott
Benton City*.....Audrain
(Benton Park, Sta. St. Louis)
Bentonville*.....Benton
Berger*.....Franklin
Bernheimer*.....Warren
Bernier‖.....Stoddard
Berryman*.....Crawford
Bertha*.....Douglas
Bertrand*.....Mississippi
Bessville*.....Bollinger
Bethany†.....Harrison
Bethel*.....Shelby
Beulah*.....Phelps
Beverly Station*.....Platte
Bevier‖°.....Macon
Biehle*.....Perry
Bigelow*.....Holt
Biggs.....Douglas
Big Piney*.....Pulaski
Billings†°.....Christian
Billingsville*.....Cooper
Birch Tree†.....Shannon
Birmingham*.....Clay
Bismarck‖.....St. Francois
Bixby*.....Iron
Black*.....Reynolds
Blackburn*.....Saline
Blackwater*.....Cooper
Blackwell*.....St. Francois
Blairstown*.....Henry
Blanche*.....Douglas
Bland‖.....Gasconade
Bliss*.....Washington
Blodgett*.....Scott
Bloodland*.....Pulaski
Bloomfield‖.....Stoddard
Blooming Rose*.....Phelps
Bloomsdale*..Ste. Genevieve
Blue Eye*.....Stone
Blue Lick*.....Saline
Blue Springs†.....Jackson
Bluff*.....Taney
Bluffton*.....Montgomery
Bly*.....Howell
Blythedale*.....Harrison
Bogard†.....Carroll

POSTAL DIRECTORY OF MISSOURI—*Continued.*

Bois D'Arc*°.....Greene
Bolckow*.....Andrew
Boles*.....Franklin
Bolivar†°.....Polk
Bonne Terre†°...St. Francois
Bonnots Mill*.....Osage
Boomer*.....Linn
Boonesboro*.....Howard
Boonville†°.....Cooper
Boss*.....Dent
Boston*.....Barton
Bosworth†°.....Carroll
Bounds*.....Wayne
Bourbon†.....Crawford
Bowen*.....Johnson
Bower Mill*.....Lawrence
Bowling Green†.....Pike
Boylers Mill*.....Morgan
Boynton*.....Sullivan
Bradleyville*.....Taney
Braggadocio*.....Pemiscot
Branch*.....Camden
Brandon*.....Benton
Brandsville*.....Howell
Branson†.....Taney
Brashear*.....Adair
Braymer†.....Caldwell
Brays*.....Miller
Brazeau*.....Perry
Brazil*.....Washington
Brazito*.....Cole
Breckenridge†.....Caldwell
(Bremen, Sta.....St. Louis
Brevator.....Lincoln
Brian*.....Dunklin
Briar Creek*.....Ripley
Brice*.....Laclede
Brickeys*.....Ste. Genevieve
(Bridge, Sta.....St. Louis)
Bridgeton*.....St. Louis
Brighton*.....Polk
Brimson*.....Grundy
Brinktown*.....Maries
Briscoe*.....Lincoln
Broadway*.....Maries
Bronaugh*.....Vernon
Brookfield†°.....Linn
Brookline Station*....Greene
Broseley*.....Butler
Brownbranch*.....Taney
Brownfield*.....Pulaski
Browning†.....Linn
Brownington*.....Henry
Browns Spring*.....Stone
Browns Station*.....Boone
Brownwood*.....Stoddard
Brumley*.....Miller
Bruner*.....Christian
Brunot*.....Wayne
Brunswick†.....Chariton
Brush Creek*.....Laclede
Brushyknob*.....Douglas
Bryant*.....Douglas
Buchanan*.....Bollinger
Buckeye*.....Mississippi
Buckhart*.....Douglas
Buckhorn*.....Madison
Bucklin†°.....Linn
Buckner*.....Jackson
Bucyrus*.....Texas
Budapest*.....Ripley
Buell*.....Montgomery
Buffalo†.....Dallas
Bunceton†.....Cooper
Bunker*.....Reynolds
Burbank.....Wayne
Burch.....Wayne
Burfordville*.Cape Girardeau
Burlington Jct.†°...Nodaway
Burnham*.....Howell
Burns*.....Polk
Burr*.....Ripley
Burton*.....Howard
Busch*.....Pike
Butler†°.....Bates
Butterfield*.....Barry
Butts*.....Crawford
Bynumville*.....Chariton
Byron*.....Osage

C

(Cabanne, Sta.....St. Louis)
Caboolt.....Texas
Cadet*.....Washington
Cainesville†°.....Harrison
Cairo*.....Randolph
Caledonia*.....Washington
Calhoun†°.....Henry
California†°.....Moniteau
Callao†.....Macon
Calwood*.....Callaway
Camden*.....Ray
Camden Point*.....Platte
Cameron†°.....Clinton
Campbell†.....Dunklin
Canaan*.....Gasconade
Canady*.....Pemiscot
Canalou*.....New Madrid
Caney*.....Ozark
Cannon Mines...Washington
Canton†.....Lewis
Cantwell*.....St. Francois
Cape Fair*.....Stone
Cape Girardeau†°C.Girardeau
Stations.
No. 1.
No. 2.
Caplinger Mills*.....Cedar
Cardwell†.....Dunklin
Carl Junction†.....Jasper
Carlow*.....Daviess
(Carondelet, Sta...St. Louis)
Carrington*.....Callaway
Carrollton†°.....Carroll
Carson.....Howell
Cartervillet°.....Jasper
Carthage†°.....Jasper
Caruthersville†°....Pemiscot
Carver.....Camden
Cascade*.....Wayne
Case*.....Warren
(Cass, Sta.....St. Louis)
Cassidy .....Christian
Cassville†°.....Barry
Catawissa*.....Franklin
Cato*.....Barry
Cawood*.....Andrew
Cedar City*.....Callaway
Cedarcreek*.....Taney
Cedar Gap*.....Wright
Cedargrove*.....Shannon
Cedar Springs*.....Cedar
Cedar Valley*.....Taney
Celt*.....Dallas
Centaur Station*...St. Louis
Center†.....Ralls
Centertown*.....Cole
Centerview*.....Johnson
Centerville*.....Reynolds
(Central, Sta.....St. Louis)
Centralia†.....Boone
(Centropolis, Sta.....
.....Kansas City)
Chadwick*.....Christian
Chaffee†.....Scott
Chamois†.....Osage
Chandler.....Clay
Chaonia*.....Wayne
Chapin*.....Howell
Charity*.....Dallas
Charleston†°.....Mississippi
Charteroak.....Stoddard
Cheney*.....Douglas
Cherry Box*.....Shelby
Cherryville*.....Crawford
Chesterfield*.....St. Louis
Chestnutridge.....Christian
Chilhowee*.....Johnson
Chillicothe†°.....Livingston
Chilton*.....Carter
Chitwood*.....Jasper
Chloe*.....St. Clair
Chloride*.....Iron
(Chouteau, Sta....St. Louis)
Chula*.....Livingston
Clara.....Texas
Clarence†°.....Shelby
Clark†.....Randolph
Clarksburg*.....Moniteau
Clarksdale*.....DeKalb
Clarksville†°.....Pike
Clarkton*.....Dunklin
Claryville*.....Perry
Clayton†.....St. Louis
(Branch of St. Louis.)
Clearmont*.....Nodaway
Clear Springs*.....Texas
Clementine*.....Phelps
Cleveland*.....Cass
Clever*.....Christian
Clifton City*.....Cooper
Clifton Hill*.....Randolph
Climax Springs*.....Camden
Clintont°.....Henry
Cliquot*.....Polk
Clubb.....Wayne
Clyde†.....Nodaway
Coatsville*.....Schuyler
Coelleda.....Camden
Coffey*.....Daviess
Coffman*.....Ste. Genevieve
Coldspring*.....Douglas
Coldwater*.....Wayne
Cole Camp†.....Benton
Coleman*.....Cass
(College, Sta.....St. Louis)
College Mound*.....Macon
Collins†°.....St. Clair
Columbia†°.....Boone
Station
No. 1.
Columbus*.....Johnson
Commerce†.....Scott
Como*.....New Madrid
Competition*.....Laclede
Conception*.....Nodaway
Conception Jct.*...Nodaway
Concordia†°.....Lafayette
Congo*.....Shannon
Connelsville*.....Adair
Conran*.....New Madrid
Converse*.....Clinton
Conway†°.....Laclede
Cook Station*.....Crawford
Cookville*.....Pulaski
Cooper Hill*.....Osage
Cooter*.....Pemiscot
Cora*.....Sullivan
Corbin*.....St. Clair
Corder†.....Lafayette
Corkery.....Dallas
Corning*.....Holt
Cornwall*.....Madison
Corridon*.....Reynolds
Corso*.....Lincoln
Cosby*.....Andrew
Cottleville*.....St. Charles
Couch*.....Oregon
Courtney*.....Jackson
Courtois*.....Washington
Cowgill†.....Caldwell
Craddock*.....Phelps
Craig†.....Holt
Crane†°.....Stone
Creighton*.....Cass
Crescent*.....St. Louis
Creve Coeur*.....St. Louis
Crider*.....Howell
Crisp*.....Dade
Crittenden*.....Camden
Crocker†.....Pulaski
Crook*.....Osage
Crosno*.....Mississippi
Cross Roads*.....Douglas
Cross Timbers*.....Hickory
Crosstown*.....Perry
Crowder*.....Scott
Cruise*.....Washington
Crystal City†.....Jefferson
Cuba†.....Crawford

POSTAL DIRECTORY OF MISSOURI—*Continued.*

Cull*.....Howell
(Cupples, Sta.....St. Louis)
Cureall*.....Howell
Curryville*.....Pike
Custer.....Dent
Cyclone*.....McDonald
Cyrene*.....Pike

D

Dadeville*.....Dade
Daisy*.....Cape Girardeau
Dalton*.....Chariton
Damsel*.....Camden
Danby*.....Jefferson
Danville*.....Montgomery
Darien*.....Dent
Darlington*.....Gentry
Davis*.....Lincoln
Davisville*.....Crawford
Dawn*.....Livingston
Dawson*.....Wright
Dawt.....Ozark
Day*.....Taney
Dearborn*.....Platte
De Camp*.....Phelps
Decaturville*.....Camden
Dederick*.....Vernon
Deepwater†°.....Henry
Deer.....Osage
Deerfield*.....Vernon
Deering*.....Pemiscot
Defiance*.....St. Charles
DeKalb*.....Buchanan
Delta*.....Cape Girardeau
Dent.....Texas
Denton*.....Johnson
Denver*.....Worth
Depew.....Douglas
Des Arc*.....Iron
Deslet*.....Shannon
Desloge†.....St. Francois
DeSoto†°.....Jefferson
Deventer.....Mississippi
DeWitt*.....Carroll
Dexter†.....Stoddard
Diamond*.....Newton
Dickens*.....Taney
Diehlstadt*.....Scott
Diggins*.....Webster
Dillard*.....Crawford
Dillon*.....Phelps
Dittmer*.....Jefferson
Dixon†°.....Pulaski
Dodson*.....Jackson
Doe Run*.....St. Francois
Doniphan†.....Ripley
Dora*.....Ozark
Dorena.....Mississippi
Dormis*.....Ozark
Doss*.....Dent
Douglas*.....Pemiscot
Dove*.....Laclede
Dover*.....Lafayette
Downing†.....Schuyler
Drake*.....Gasconade
Dresden*.....Pettis
Drew.....Laclede
Drexel†.....Cass
Drury*.....Douglas
Drynob*.....Laclede
Dudley*.....Stoddard
Duenweg†°.....Jasper
Dugginsville.....Ozark
Duke*.....Phelps
Duncan*.....Webster
Duncan's Ridge*.....Monroe
Dunlap*.....Grundy
Dunnegan*.....Polk
Durham*.....Lewis
Dutchtown*..Cape Girardeau
Dutzow*.....Warren
Dykes*.....Texas

E

Eagle Rock*.....Barry
Eagleville*.....Harrison
Earl.....Stone
Easley*.....Boone
East Atchison*.....Buchanan
East Leavenworth*.....Platte
East Lynne*°.....Cass
Easton*.....Buchanan
East Prairie†.....Mississippi
Eastview.....Taney
Eastwood*.....Carter
Eaudevie.....Christian
Edanville.....Texas
Edgar Springs*.....Phelps
Edgehill*.....Reynolds
Edgerton*.....Platte
Edgewood*.....Pike
Edina†.....Knox
Edwards*.....Benton
Egypt Mills*.Cape Girardeau
Eight Mile*.....Cass
Eldon†.....Miller
Eldorado Springs†°.....Cedar
Eldridge*.....Laclede
Elijah*.....Ozark
Elk Creek*.....Texas
Elkhead.....Christian
Elkland*.....Webster
Elk Springs*.....McDonald
Elkton*.....Hickory
Ellington*.....Reynolds
Ellis Prairie*.....Texas
Ellsinore*.....Carter
Elmer*.....Macon
Elmira*.....Ray
Elmo*.....Nodaway
Elmont*.....Franklin
Elsberry†°.....Lincoln
Elsey*.....Stone
Elston*.....Cole
Elvins†°.....St. Francois
Elwood*.....Greene
Ely*.....Marion
Embree*.....Texas
Emden*.....Shelby
Eminence*.....Shannon
Emma*.....Lafayette
Enon*.....Moniteau
Enough.....Iron
Eolia†.....Pike
Epworth*.....Shelby
Essex†.....Stoddard
Esther*.....St. Francois
Estill*.....Howard
Ethel*.....Macon
Ethlyn*.....Lincoln
Etlah*.....Franklin
Etterville*.....Miller
Eudora*.....Polk
Eugene*.....Cole
Eunice*.....Texas
Eureka*.....St. Louis
Eveningshade.....Texas
Everton†.....Dade
Ewing†.....Lewis
Excello*.....Macon
Excelsior*.....Morgan
Excelsior Springs†°.....Clay
Station
No. 1.
Exeter*°.....Barry

F

Fabius*.....Knox
Fagus*.....Butler
Fairdealing*.....Ripley
Fairfax†.....Atchison
Fairfield*.....Benton
(Fair Grounds, Sta. St. Louis)
Fair Grove*.....Greene
Fairplay†.....Polk
Fairport*.....DeKalb
Fairview*.....Newton
Falcon*.....Laclede
Fanning*.....Crawford
Farber*.....Audrain
Farley*.....Platte
Farmington†°.....St. Francois
Farrar*.....Perry
Fate.....Laclede
Faucett*.....Buchanan
Faust*.....Pemiscot
Fayette†°.....Howard
Fenton*.....St. Louis
Ferguson†.....St. Louis
(Branch of St. Louis.)
Fertile*.....Washington
Festus†°.....Jefferson
(Field, Sta.....St. Louis)
Filley*.....Cedar
Fillmore*.....Andrew
Firma.....St. Charles
Fisk*.....Butler
Flag.....Taney
Flat*.....Phelps
Flat Creek*.....Barry
Flat River†°.....St. Francois
Flatwoods*.....Ripley
Flemington*.....Polk
Fletcher*.....Jefferson
Flinthill*.....St. Charles
Flip.....Shannon
Florence*.....Morgan
Florida*.....Monroe
Florisant*.....St. Louis
Floyd*.....Washington
Flucom*.....Jefferson
Foil.....Ozark
Foley*.....Lincoln
Folk*.....Osage
Forbes*.....Holt
Ford City*.....Gentry
Fordland*°.....Webster
(Fordyce, Sta.....St. Louis)
Forest City†.....Holt
Forest Green*.....Chariton
Forestell*.....St. Charles
Fornfelt*.....Scott
Forsyth†.....Taney
Fortescue*.....Holt
Fortuna*.....Moniteau
Foster*.....Bates
Fountain Grove*.....Linn
Fowler*.....Texas
Frankclay*.....St. Francois
Frankenstein*.....Osage
Frankford†°.....Pike
Franklin*.....Howard
Franks*.....Pulaski
Frazer*.....Buchanan
Fredericksburg*...Gasconade
Fredericktown†°.....Madison
Freeburg*.....Osage
Freedom*.....Osage
Freeman*.....Cass
Freistatt*.....Lawrence
Fremont*.....Carter
French Mills*.....Madison
French Village*.St. Francois
Friedheim*...Cape Girardeau
Fristoe*.....Benton
Frohna*.....Perry
Fruit City*.....Reynolds
Fruitland*...Cape Girardeau
Fruitville*.....Howell
Fuget.....Mississippi
Fulton†°.....Callaway
Fuson*.....Wright

G

Gainesville*.....Ozark
Galena†.....Stone
Gallatin†°.....Daviess
Galloway*.....Greene
Galt*.....Grundy
Gamma*.....Montgomery
Gang.....Shannon
Ganter.....Camden
Garber*.....Taney
Garden City†.....Cass
Garland*.....Henry
Garrison*.....Christian
Garwood*.....Reynolds
Gasconade*.....Gasconade

POSTAL DIRECTORY OF MISSOURI—*Continued.*

Gascondy*.....Osage
Gashland*.....Clay
(Gateway, Sta..Kansas City)
Gatewood*.....Ripley
Gazette*.....Pike
Gentry*.....Gentry
Gentryville*.....Gentry
Georgetown*.....Pettis
Gerald*.....Franklin
Gerster*.....St. Clair
Gibbs*.....Adair
Gibson*.....Dunklin
Gideon*.....New Madrid
Gilliam*°.....Saline
Gilman City†°.....Harrison
Gilmore*.....St. Charles
Gipsy*.....Bollinger
Girdner*.....Douglas
Gladden*.....Dent
Gladstone*.....Morgan
Glasgow†°.....Howard
Glenallen*.....Bollinger
Glencoe*.....St. Louis
Glenn.....Ripley
Glennonville*.....Dunklin
Glensted*.....Morgan
Glenwood*.....Schuyler
Glover*.....Iron
Golden*.....Barry
Golden City†.....Barton
Goldsberry*.....Macon
Goodhope*.....Douglas
Goodland*.....Iron
Goodman*.....McDonald
Goodson*.....Polk
Good Water*.....Iron
Gordonville*.Cape Girardeau
Gore*.....Warren
Gorin†.....Scotland
Goss*.....Monroe
Gower*.....Clinton
Grabeel.....Ozark
Grace*.....Laclede
Graff*.....Wright
Graham*.....Nodaway
Grain Valley*.....Jackson
Granby†.....Newton
Grandin†.....Carter
Grand Pass*.....Saline
Grandview*.....Jackson
Granger*.....Scotland
Granitevillet.....Iron
Grant City†°.....Worth
Grassy*.....Bollinger
Gravelton*.....Wayne
(Gravois, Sta.....St. Louis)
Gravois Mills*.....Morgan
Graydon Springs.....Polk
Grayridge*.....Stoddard
Grayson*.....Clinton
Gray Summit*.....Franklin
Greeley*.....Reynolds
Greenbrier*.....Bollinger
Green Castle†.....Sullivan
Green City†.....Sullivan
Greenfield†.....Dade
Green Ridge†.....Pettis
Greensburg*.....Knox
Greentop*.....Schuyler
Greenville†.....Wayne
Greenwood*°.....Jackson
Greer*.....Oregon
Gregory Landing*.....Clark
Grimmet.....Howell
Grogan.....Texas
Grovespring*.....Wright
Grubville*.....Jefferson
Guild*.....Texas
Guilford*.....Nodaway
Gunn City*.....Cass
Guthrie*.....Callaway

H

Hadley*.....Reynolds
Hadsell*.....Cass
Hahatonka*.....Camden
Hahn*.....Bollinger
Haley*.....Barry
Hale†.....Carroll
Halfway*.....Polk
Halifax*.....St. Francois
Halls*.....Buchanan
Hallsville*.....Boone
Halltown*.....Lawrence
Hamburg*.....St. Charles
Hamden*.....Chariton
Hamilton†°.....Caldwell
Hammond*.....Ozark
Hancock*.....Pulaski
Handy.....Ripley
Hanna.....Pulaski
Hannibal†°.....Marion
Stations.
No. 1.
No. 2.
No. 3.
Hannon*.....Barton
Hardin†.....Ray
Harris†.....Sullivan
Harrisburg*.....Boone
Harrisonville†°.....Cass
Hartsburg*.....Boone
Hartshorn*.....Texas
Hartville†°.....Wright
Hartwell*.....Henry
Harviell*.....Butler
Harwood*.....Vernon
Hastain*.....Benton
Hatfield*.....Harrison
Hattie*.....Texas
Hatton*.....Callaway
Hawkeye*.....Pulaski
Hawkins.....Pulaski
Hawk Point*°.....Lincoln
Hayden*.....Maries
Haytit°.....Pemiscot
Hazel Run*.....St. Francois
Hazelgreen*.....Laclede
Hazelton.....Texas
Hebron*.....Douglas
Helena*.....Andrew
Hematite*.....Jefferson
Hemenway*.....Ripley
Hemple*.....Clinton
Hendrickson*.....Butler
Henley*.....Cole
Henrietta*.....Ray
Herculaneum†°.....Jefferson
Hercules*.....Taney
Hermandale.....Pemiscot
Hermann†.....Gasconade
Hermitage*.....Hickory
Hest*.....Douglas
Hickman Mills*.....Jackson
Hickory*.....Grundy
Higbee†°.....Randolph
Higdon.....Madison
Higginsville†°.....Lafayette
High Gate*.....Maries
High Hill*.....Montgomery
Highlandville*.....Christian
High Point*.....Moniteau
High Ridge*.....Jefferson
Hilda*.....Taney
Hilderbrand*.Cape Girardeau
Hillsboro†.....Jefferson
Hilo*.....Douglas
Hinch*.....Crawford
Hinkle*.....Phelps
Hiram*.....Wayne
Hoberg*°.....Lawrence
Hobson.....Dent
Hodge*.....Lafayette
Hoeker*.....Miller
Hofflin*.....Crawford
Hogan*.....Iron
Holcomb*.....Dunklin
Holden†°.....Johnson
Holland*.....Pemiscot
Holliday*.....Monroe
Hollister*.....Taney
Hollywood*.....Dunklin
Holmes Park*.....Jackson
Holstein*.....Warren
Holt*.....Clay
Holts Summit*.....Callaway
Hooker*.....Pulaski
Hope*.....Osage
Hopewell*.....Washington
Hopkins†°.....Nodaway
Horine*.....Jefferson
Hornersville†.....Dunklin
Horton*.....Vernon
Hough*.....New Madrid
House Springs*....Jefferson
Houston†.....Texas
Houstonia*.....Pettis
Howards Ridge*.....Ozark
Howes Mill*.....Dent
Howland.....Putnam
Huggins*.....Texas
Hughesville*.....Pettis
Hugo*.....Camden
Humansville†°.....Polk
Hume†.....Bates
Humphreys*.....Sullivan
Hunnewell*.....Shelby
Hunter*.....Carter
Hunterville*.....Stoddard
Huntington*.....Ralls
Huntsdale*.....Boone
Huntsville†°.....Randolph
Hurdland†.....Knox
Hurley*.....Stone
Hurricane.....Bollinger
Hutton Valley*.....Howell
Huzzah*.....Crawford
Hyman*.....New Madrid

I

Iantha*.....Barton
Iatan*.....Platte
Iberia*.....Miller
Iconium*.....St. Clair
Idalia*.....Stoddard
Ilasco†°.....Ralls
Il[illegible]†.....Scott
Independence†°.....Jackson
Ink*.....Shannon
(Inza, Sta.....St. Joseph)
Ionia*.....Benton
Ira*.....Laclede
Irena.....Worth
Irondale*.....Washington
Iron Mountain*..St. Francois
Ironton†.....Iron
Irwin*.....Barton
Isabella.....Ozark
Isadora*.....Worth
Isbell Station*.....Osage

J

Jads*.....Dent
Jacket.....McDonald
Jacks Fork.....Shannon
Jackson†.....Cape Girardeau
Jacksonville*.....Randolph
Jadwin.....Dent
Jake Prairie*.....Crawford
Jameson*.....Daviess
Jamesport†°.....Daviess
Jamestown*.....Moniteau
Jamesville*.....Stone
Jane*.....McDonald
Jasper†°.....Jasper
Jefferson Barracks†.St. Louis
(Branch of St. Louis.)
Jefferson City†°.....Cole
Stations.
No. 1.
No. 2.
No. 3.
Jeffriesburg*.....Franklin
Jenkins*.....Barry
Jerico Springs*.....Cedar
Jerome*.....Phelps
Jewett*.....Madison
Johns Mills.....Dougla

POSTAL DIRECTORY OF MISSOURI—*Continued.*

Jonesburg*.....Montgomery
Joplin†°.....Jasper
Stations.
No. 1.
No. 2.
No. 3.
No. 4.
No. 5.
Jordan.....Hickory
Joy*.....Dent
Judge*.....Osage

K

Kahoka.....Clark
Kaiser*.....Miller
Kansas City†°.....Jackson
Stations.
Centropolis.°
Gateway.°
Northeast.°
Sheffiels.°
Stockyards. (Ind.)
Sunny Slope.°
Westport.°
A,† (Ind.) 1329 Union Ave.
B,° 1504 Benton boulevard.
C,° 3025-27 Independence boulevard.
E,° 1110 E. 31st St.
F,° 3003 Guinotte Ave.
No. 1.
No. 2.
No. 3.
No. 4.
No. 5.
No. 6.
No. 7.
No. 8.
No. 9.
No. 10.
No. 11.
No. 12.
No. 13.
No. 14.
No. 15.
No. 16.
No. 17.
No. 18.
No. 19.
No. 20.
No. 21.
No. 22.
No. 23.
No. 24.
No. 25.
No. 26.
No. 27.
No. 28.
No. 29.
No. 30.
No. 31.
No. 32.
No. 33.
No. 34.
No. 35.
No. 36.
No. 37.
No. 38.
No. 39.
No. 40.
No. 41.
No. 42.
No. 43.
No. 44.
No. 45.
No. 46.
No. 47.
No. 48.
No. 49.
No. 50.
No. 51.
No. 52.
Karlin*.....Polk
Kearney†°.....Clay
Kelso*.....Scott
Keltner*.....Christian
Kennett†.....Dunklin
Kenoma*.....Barton
Kenwood.....Knox
Keota*.....Macon
Kerens*.....Butler
Kerrigan.....Wayne
Kewanee*.....New Madrid
Keystone*.....Clinton
Keysville*.....Crawford
Keytesville†.....Chariton
Kidder*.....Caldwell
Kimble.....Texas
Kime*.....Wayne
Kimmswick†°.....Jefferson
Kinder*.....Stoddard
Kinderpost*.....Texas
King City†°.....Gentry
Kingston*.....Caldwell
Kingsville*.....Johnson
Kinloch*.....St. Louis
Kinsey*.....Ste. Genevieve
Kirbyville*.....Taney
Kirksville†°.....Adair
Kirkwood†.....St. Louis
(Branch of St. Louis.)
Kissee Mills*.....Taney
Kissinger.....Pike
Klondike.....St. Charles
Knob Lick*.....St. Francois
Knobnoster†.....Johnson
Knobview*.....Phelps
Knox City†.....Knox
Koch*.....St. Louis
Koelztown*.....Osage
Koenig*.....Osage
Koshkonong†.....Oregon
Krakow*.....Franklin
Kyles*.....Wayne

L

Labaddie*.....Franklin
LaBelle†.....Lewis
Laclede†°.....Linn
LaCrosse*.....Macon
Ladd.....Texas
Laddonia†.....Audrain
LaDue*.....Henry
(Lafayette, Sta....St. Louis)
Laflin*.....Bollinger
Laforge*.....New Madrid
Lagonda*.....Chariton
LaGrange†.....Lewis
Lakenan†.....Shelby
Lake Spring*.....Dent
Lamar†°.....Barton
LaMine*.....Cooper
Lamonte†.....Pettis
Lanagan*.....McDonald
Lancaster†.....Schuyler
Lane*.....Osage
Lanes Prairie*.....Maries
Langdon*.....Atchison
Lanton*.....Howell
LaPlata†.....Macon
Laquey*.....Pulaski
Laredo*.....Grundy
Larissa.....Douglas
Larussell*.....Jasper
Latham*.....Moniteau
Lathrop†°.....Clinton
Latour*.....Johnson
LaValle*.....Stoddard
Lawndale.....Ozark
Lawrenceton*.Ste. Genevieve
Lawson†.....Ray
Lead Mine*.....Dallas
Leadwood†°.....St. Francois
Leann*.....Barry
Leasburg*.....Crawford
Lebanon†.....Laclede
Lebo*.....Howell
Leboeuf*.....Osage
Lecoma*.....Dent
Leeds*°.....Jackson
Leeper*.....Wayne
Lees Summit†°.....Jackson
Leeton†.....Johnson
Leila*.....Cedar
Lemons*.....Putnam
Lenox*.....Dent
Lentner†.....Shelby
Leonard*.....Shelby
Leopold*.....Bollinger
Leora*.....Stoddard
Leota*.....Howell
Leslie*°.....Franklin
Lesterville*.....Reynolds
Levasy*.....Jackson
Lewis Station*.....Henry
Lewistown†.....Lewis
Lexington†°.....Lafayette
Liberal†°.....Barton
Liberty†°.....Clay
Libertyville*.....St. Francois
Licking†.....Texas
Liebig.....Ripley
Light*.....Maries
Lilbourn*.....New Madrid
Lincoln†.....Benton
Linda*.....New Madrid
Linden*.....Clay
Linn†.....Osage
Linn Creek†.....Camden
Linneus†°.....Linn
Lisle*.....Cass
Lithium*.....Perry
Little Blue*.....Jackson
Livonia*.....Putnam
Lixville.....Bollinger
Lock Spring*.....Daviess
Lockwood†.....Dade
Locust.....Ozark
Lodge*.....Bollinger
Lodi*.....Wayne
Logan*.....Lawrence
Lohman*.....Cole
Lonedell*.....Franklin
Lonejack*.....Jackson
Long Lane*.....Dallas
Longrun.....Ozark
Longtown*.....Perry
Longwood*.....Pettis
Loose Creek*.....Osage
Loring*.....Wright
Louisa.....Texas
Louisburg*.....Dallas
Louisiana†°.....Pike
Station.
No. 1.
Lovelake.....Macon
Lowndes.....Wayne
Lowry City†°.....St. Clair
Low Wossie*.....Shannon
Lucerne*.....Putnam
Ludlow*.....Livingston
Luebbering*.....Franklin
Luna.....Ozark
Lundy*.....Texas
Lupus*.....Moniteau
Luray*.....Clark
Lutesville†.....Bollinger
Lutie.....Ozark
Luystown*.....Osage
Lynchburg*.....Laclede
Lyons*.....Laclede

M

McBaine*.....Boone
McBride*.....Perry
McCabe.....Ozark
McClurg*.....Taney
McCracken*.....Christian
McCredie*.....Callaway
McCunes Station*.....Pike
McDowell*.....Barry
McFall†.....Gentry
McGee*.....Wayne
McGirk*.....Moniteau
McKittrick*....Montgomery
McMullin*.....Scott
Mabel.....Daviess
Machens*.....St. Charles

POSTAL DIRECTORY OF MISSOURI—*Continued.*

Macks Creek*.....Camden
Macomb*.....Wright
Macon†°.....Macon
Madison†.....Monroe
Magnolia*.....Johnson
Maitland†.....Holt
Malden†°.....Dunklin
Malta Bend*.....Saline
Mammoth.....Ozark
Manchester*.....St. Louis
Manes*.....Wright
Mano*.....Barry
Mansfield†.....Wright
Maples*.....Texas
Maplewood.....St. Louis
(Branch of St. Louis.)
Marble Hill*.....Bollinger
Marceline†°.....Linn
Marcoot.....Reynolds
Marion*.....Cole
Marionville†°.....Lawrence
Mark.....Marion
Marling*.....Montgomery
Marmaros*.....Stone
Marquand*.....Madison
Marshall†°.....Saline
Marshfield†.....Webster
Marston†.....New Madrid
Marthasville*.....Warren
Martin City*.....Jackson
Martinsburg†.....Audrain
Martinsville*.....Harrison
Marvin*.....Morgan
Maryville†°.....Nodaway
Matson*.....St. Charles
Matthews*.....New Madrid
Maupin.....Franklin
Max.....Dent
Mayfield.....Bollinger
Maysville†.....DeKalb
Mayview*°.....Lafayette
Maywood*.....Lewis
Meadville†°.....Linn
Medford*.....Johnson
Medill*.....Clark
Medley.....Mississippi
Medoc*.....Jasper
Melbourne*.....Harrison
Melva*.....Taney
Melzo*.....Jefferson
Memphis†.....Scotland
Mendon*.....Chariton
Mendota*.....Putnam
Menfro*.....Perry
Mercer†.....Mercer
(Merchants, Sta...St. Louis)
Merritt*.....Douglas
Merwin*.....Bates
Messler.....Stoddard
Meta*.....Osage
Metz*°.....Vernon
Mexico†°.....Audrain
Miami†.....Saline
Miami Station*.....Carroll
Micola*.....Pemiscot
Middle Brook*.....Iron
Middletown*...Montgomery
Milan†.....Sullivan
Mildred.....Taney
Milford*.....Barton
Millard*.....Adair
Millcreek*.....Madison
Miller*.....Lawrence
Millersburg*.....Callaway
Millersville*..Cape Girardeau
Mill Grove*.....Mercer
Millheim*.....Perry
Mill Spring*.....Wayne
Milo*.....Vernon
Mincy*.....Taney
Mindenminest†.....Barton
Mine Lamotte*.....Madison
Mineola*.....Montgomery
Mineral Point*..Washington
Mineral Spring*.....Barry
Mingo*.....Stoddard
Minimum*.....Iron
Minnith*.....Ste. Genevieve
Mirabile*.....Caldwell
Missouri City*.....Clay
Moab.....Pulaski
Moberly†°.....Randolph
Stations.
No. 1.
No. 2.
No. 3.
Modena*.....Mercer
Mokane*.....Callaway
Molino*.....Audrain
Monarch.....Laclede
Monegaw Springs*..St. Clair
Monett†.....Barry
Monroe City†°.....Monroe
Montauk*.....Dent
Monteer*.....Shannon
Monterey*.....Reynolds
Montevallo*.....Vernon
Montgomery City.†.....
.....Montgomery
Monticello*.....Lewis
Montreal*.....Camden
Montrose†°.....Henry
Montserrat*.....Johnson
Moody*.....Howell
Mooresville*.....Livingston
Mora*.....Benton
Morehouse†.....New Madrid
Morgan*.....Laclede
Morley*.....Scott
Morrellton*.....Franklin
Morrison*.....Gasconade
Morrisville*.....Polk
Morse Mill*.....Jefferson
Mosby*.....Clay
Moscow Mills*.....Lincoln
Moselle*.....Franklin
(Mound, Sta.....St. Louis)
Mound City†.....Holt
Moundville*.....Vernon
Mountain Grove†°....Wright
Mountain View†.....Howell
Mt. Carmel*.....Audrain
Mt. Hulda.....Benton
Mt. Leonard*.....Saline
Mt. Moriah*.....Harrison
Mt. Sterling*.....Gasconade
Mt. Vernon†°.....Lawrence
Mt. Washington*.....Jackson
Mumford*.....Greene
Munger*.....Reynolds
Musselfork*.....Chariton
Myrtle*.....Oregon

N

Nagle*.....Texas
Nance*.....Taney
Napier*.....Holt
Napoleon*.....Lafayette
Napton*.....Saline
Nashua*.....Clay
Nashville*.....Barton
Naylor*°.....Ripley
Nebo*.....Laclede
Neck*.....Jasper
Neelys Landing*.....
.....Cape Girardeau
Neelyville*°.....Butler
Nelson*°.....Saline
Nelsonville*.....Marion
Neola.....Dade
Neosho†°.....Newton
Netherlands*.....Pemiscot
Nettleton*.....Caldwell
Nevada†°.....Vernon
BRANCH POSTOFFICE.
Military.
Station
No. 1.
Newark*.....Knox
New Bloomfield*...Callaway
New Boston*.....Linn
Newburg†.....Phelps
New Cambria†.....Macon
New Florence*..Montgomery
New Franklin†.....Howard
New Hampshire*.....Scotland
New Hampton†.....Harrison
New Hartford*.....Pike
New Haven†.....Franklin
New Liberty*.....Oregon
New London†.....Ralls
New Madrid†...New Madrid
New Market*.....Platte
New Melle*.....St. Charles
New Offenburg*.....
.....Ste. Genevieve
New Point*.....Holt
Newtonia*.....Newton
Newtown*.....Sullivan
New Truxton*.....Warren
Niangua*.....Webster
Nishnabotna*.....Atchison
Nixa*.....Christian
Noble*.....Ozark
Nodaway*.....Andrew
Noel*.....McDonald
Norborne†°.....Carroll
Norman.....Phelps
Normandy*.....St. Louis
Northcutt.....Washington
(Northeast, Sta. Kansas City)
North Kansas City†....Clay
North Salem*.....Linn
Northview*.....Webster
Norton.....Saline
Norwood†.....Wright
Notch*.....Stone
Nottinghill.....Ozark
Novelty*.....Knox
Novinger†°.....Adair
Noxall*.....New Madrid
Nursery*.....St. Louis

O

Oak Grove†°.....Jackson
Oak Hill*.....Crawford
Oakland*.....Laclede
Oakmound*.....Ozark
Oak Ridge*..Cape Girardeau
Oakside*.....Shannon
Oakwood*.....Marion
Oasis*.....Taney
Oates*.....Reynolds
Oby.....Crawford
Ocie.....Ozark
Odessa†°.....Lafayette
Oermann*.....Jefferson
O'Fallon†.....St. Charles
Ohio*.....St. Clair
Old Appleton*.....
.....Cape Girardeau
Olden*.....Howell
Oldfield*.....Christian
Old Mines*.....Washington
Old Monroe*.....Lincoln
Olean*.....Miller
Olney*.....Lincoln
Omba*.....Douglas
Ongo.....Douglas
Oran†.....Scott
Orchardfarm*....St. Charles
Oregon†.....Holt
Origanna.....Laclede
Orla*.....Laclede
Oronogo†.....Jasper
Orrick†°.....Ray
Osage Bend.....Cole
Osage City*.....Cole
Osage Iron Works*..Camden
Osborn†.....DeKalb
Osceola†°.....St. Clair
Osgood*.....Sullivan
Oskaloosa*.....Barton
Oswego*.....Douglas
Otterville*.....Cooper
Overland*.....St. Louis
Overton*.....Cooper
Owasco*.....Sullivan
Owen Mills.....Osage

POSTAL DIRECTORY OF MISSOURI—*Continued.*

Owensville†.....Gasconade
Oxly*.....Ripley
Oyer*.....St. Clair
Ozark†.....Christian
Ozark Beach.....Taney

P

Pacific†.....Franklin
Paddy.....Ozark
Palmer*.....Washington
Palmyra†°.....Marion
Pansy*.....Douglas
Paris†°.....Monroe
Paris Springs*.....Lawrence
Parkville†.....Platte
Parma†.....New Madrid
Parnell†.....Nodaway
Pascola*.....Pemiscot
Passaic*.....Bates
Passover.....Camden
Patterson*.....Wayne
Patton*.....Bollinger
Pattonsburg†°.....Daviess
Pattonville*.....St. Louis
Paydown.....Maries
Paynesville*.....Pike
Peace Valley*.....Howell
Pea Ridge.....Washington
Pearl*.....Greene
Pease.....Laclede
Peculiar*.....Cass
Peers*.....Warren
Peirce City†°.....Lawrence
Pendleton*.....Warren
Pennsboro*.....Dade
Peoria*.....Washington
Perkins*.....Scott
Perrin*.....Clinton
Perry†.....Ralls
Perryville†.....Perry
Peruque*.....St. Charles
Pevely*.....Jefferson
Phelps*.....Lawrence
Phelps City*.....Atchison
Phoenix*.....Greene
Philadelphia*.....Marion
Phillipsburg*.....Laclede
Phlegeton.....Douglas
Pickering*.....Nodaway
Piedmont†.....Wayne
Pilot Grove†°.....Cooper
Pilot Knob†.....Iron
Pine*.....Ripley
Pinetop.....Taney
Pineville*.....McDonald
Pioneer*.....Barry
Pittsburg*.....Hickory
Pittsville*.....Johnson
Plad*.....Dallas
Plato*.....Texas
Platte City†.....Platte
Plattin*.....Jefferson
Plattsburg†.....Clinton
Pleasant Green*.....Cooper
Pleasant Hill†°.....Cass
Pleasant Hope*.....Polk
Pleasant View*.....Cedar
Plevna*.....Knox
Pocahontas*.Cape Girardeau
Point Pleasant*.New Madrid
Pointrest*.....Perry
Polk*.....Polk
Pollock*.....Sullivan
Polo†°.....Caldwell
Pomona*.....Howell
Ponce de Leon*.....Stone
Ponder*.....Ripley
Pontiac*.....Ozark
Poplar Bluff†°.....Butler
Portage Des Sioux*.....
.....St. Charles
Portageville†....New Madrid
Portland*.....Callaway
Postoak*.....Johnson
Potosi†.....Washington
Pottersville*.....Howell
Potts.....Osage
Powe*.....Stoddard
Powell*.....McDonald
Powersite*.....Taney
Powersville†.....Putnam
Poyner*.....Ripley
Prairie Hill*.....Chariton
Prairie Home*.....Cooper
Pratt*.....Ripley
(Preetorius,† Sta...St. Louis)
Prescott*.....Texas
Preston*.....Hickory
Princeton†.....Mercer
Prior*.....Douglas
Proctor*.....Morgan
(Progress, Sta.....St. Louis)
Prosperine.....Laclede
Prosperity*.....Jasper
Protem*.....Taney
Pulaski.....Ripley
Purcell*.....Jasper
Purdin*.....Linn
Purdy†°.....Barry
Purvis*.....Camden
Puxico†.....Stoddard

Q

Quaker*.....Washington
Queen City†.....Schuyler
Quick City*.....Johnson
Quincy*.....Hickory
Quitman*.....Nodaway
Qulin*.....Butler

R

Racine*.....Newton
Racket.....Benton
Racola*.....Washington
Rader.....Maries
Radical*.....Stone
Raftville.....Texas
Randles*....Cape Girardeau
Randolph*.....Clay
Rat*.....Shannon
Ravanna*.....Mercer
Ravenwood*.....Nodaway
Rayborn*.....Wright
Raymondville*.....Texas
Raymore*.....Cass
Raytown.....Jackson
Rayville*.....Ray
Rea*.....Andrew
Readsville*.....Callaway
Rector.....Shannon
Red Bird*.....Gasconade
Redford*.....Reynolds
Redmondville*.....Iron
Red Oak*.....Lawrence
Redtop*.....Dallas
Reeds*.....Jasper
Reeds Spring*.....Stone
Reger*.....Sullivan
Relfe*.....Phelps
Renick*.....Randolph
Rensselaer*.....Ralls
Republic†°.....Greene
Revere*.....Clark
Reynolds*.....Reynolds
Rhineland*.....Montgomery
Richards*.....Vernon
Rich Fountain*.....Osage
Rich Hill†°.....Bates
Richland†.....Pulaski
Richmond†°.....Ray
Richville*.....Douglas
Richwoods*.....Washington
Ridgeway†.....Harrison
Rill.....Taney
Rinehart*.....Vernon
Rippee*.....Douglas
Risco*.....New Madrid
Ritchey*.....Newton
River Aux Vases*.....
.....Ste. Genevieve
Rivermines*.....St. Francois
Rives*.....Dunklin
Roach*.....Camden
Roanoke*.....Howard
Robertsville*.....Franklin
Roby*.....Texas
Rocheport*.....Boone
Rochester*.....Andrew
Rockbridge*.....Ozark
Rockford*.....Chariton
Rockport†°.....Atchison
Rockville†°.....Bates
Rocky Comfort*..McDonald
Rocky Mount.....Morgan
Roe.....Laclede
Rogersville†°.....Webster
Rolla†°.....Phelps
Romance*.....Ozark
Rombauer*.....Butler
Rome*.....Douglas
Rookins*.....St. Clair
Roosevelt.....Douglas
Roscoe*.....St. Clair
Rosebud*.....Gasconade
Roseland*.....Henry
Roselle.....Madison
Rosendale*.....Andrew
Rothville*.....Chariton
Roubidoux*.....Texas
Rover*.....Oregon
Roy*.....Douglas
Ruble*.....Reynolds
Ruegg*.....St. Louis
Rueter.....Taney
Rush Hill*.....Audrain
Rush Tower*.....Jefferson
Rushville*.....Buchanan
Russ*.....Laclede
Russellville*.....Cole
Rutledge*.....Scotland
Ryors*.....Osage

S

Sabula*.....Iron
Saco*.....Madison
Safe*.....Maries
Saginaw*.....Newton
Sagrada*.....Camden
St. Annie.....Texas
St. Antony.....Miller
St. Aubert*.....Osage
St. Catharine*.....Linn
St. Charles†°.....St. Charles
Stations.
No. 1.
No. 2.
St. Clair†.....Franklin
Ste. Genevieve†°.....
.....Ste. Genevieve
St. Elizabeth*.....Miller
St. Francisville*.....Clark
St. Francois*....St. Francois
St. George*.....Wright
St. James†°.....Phelps
St. Joseph†°.....Buchanan
Stations.
Inza.
Voris.
A,° Union R. R. Depot (Ind.)
B, 3000 St. Joseph Ave.
C, 2633 Lafayette St.
D,° 5403 Lake Ave.
E,° 1916 St. Joseph Ave.
F, 2518 Frederick Ave.
No. 1.
No. 2.
No. 3.
No. 4.
No. 5.
No. 6.
No. 7.
No. 8.

POSTAL DIRECTORY OF MISSOURI—*Continued.*

St. Louis†°....St. Louis city
BRANCH POSTOFFICES.
Clayton†°. (Ind.)
Ferguson.†° (Ind.)
Jefferson Barracks.†° (Ind.)
Kirkwood.†° (Ind.)
Maplewood.†°
Pine Lawn.
Webster Groves.†° (Ind.)
Stations.
Anchor.†°
Annex.†° (Ind.)
Arsenal.†°
Baden.†°
Benton Park.†°
Bremen.†°
Bridge.†°
Cabanne.†°
Carondelet.†°
Cass.†°
Central.†°
Chouteau.†°
College.†°
Cupples.†°
Fair Grounds.†°
Field.†°
Fordyce,†°
Gravois.†°
Lafayette,†°
Merchants.†°
Mound.†°
Preetorius,†°
Progress,†°
Skinker.†°
Soulard.†°
Tower Grove.†°
University.†°
Waltke.
Water Tower.†°
Wellston.†°
Yeatman.†°
No. 1.†°
No. 2.†
No. 3.†
No. 4.
No. 5.
No. 6.†
No. 7.
No. 8.
No. 9.†
No. 10.
No. 11.
No. 12.
No. 13.
No. 15.†
No. 16.
No. 17.
No. 18.
No. 19.
No. 20.
No. 21.
No. 22.
No. 23.†
No. 24.
No. 25.
No. 26.†
No. 27.†
No. 28.
No. 29.
No. 30.†
No. 31.†
No. 32.†
No. 33.†
No. 34.
No. 35.†
No. 36.†
No. 37.†
No. 38.†
No. 39.
No. 40.
No. 41.†
No. 42.
No. 43.
No. 44.
No. 45.
No. 46.
No. 47.
No. 48.
No. 49.
No. 50.
No. 51.†
No. 52.†
No. 53.†
No. 54.
No. 55.
No. 56.
No. 57.†
No. 58.†
No. 59.†
No. 61.°†
No. 62.†
No. 63.†
No. 64.†
No. 65.†
No. 66.†
No. 67.
No. 68.†
No. 69.†
No. 70.
No. 72.
No. 73.
No. 74.†
No. 75.
No. 76.†
No. 77.†
No. 78.†
No. 79.
No. 80.
No. 81.
St. Marys†....Ste. Genevieve
St. Paul*.....St. Charles
St. Peters*.....St. Charles
St. Thomas*.....Cole
Salem†.....Dent
Saline*.....Mercer
Salisbury†.....Chariton
Samos..... Mississippi
Sampsel*.....Livingston
Sampson.....Webster
Sandyhook*.....Moniteau
Sank.....Bollinger
Santa Fe*.....Monroe
Santa Rosa*.....DeKalb
Sappington*.....St. Louis
Sarcoxie†.....Jasper
Sargent*.....Texas
Savannah†°.....Andrew
Saverton*.....Ralls
Saxton*.....Buchanan
Schell City†.....Vernon
School*.....Stone
Scopus*.....Bollinger
Scotia*.....Crawford
Seaton.....Phelps
Sedalia†°.....Pettis
Stations.
No. 1.
No. 2.
No. 3.
Sedan*.....Douglas
Sedgewickville*....Bollinger
Seitz .....Crawford
Seligman†..... Barry
Senath†.....Dunklin
Seneca°†..... Newton
Sentinel*..... Polk
Seventysix..... Perry
Seymour†.....Webster
Shackleford*.....Saline
Shamrock*.....Callaway
Shawnee*.....Shannon
Shawneetown*.....
.....Cape Girardeau
(Sheffield, Sta..Kansas City)
Shelbina†°.....Shelby
Shelbyville†.....Shelby
Sheldon†.....Vernon
Shell Knob*.....Barry
Shepard.....Iron
Sheridan*.....Worth
Sherman*.....St. Louis
Sherrill.....Texas
Shook*.....Wayne
Short*.....Ripley
Shrum*.....Bollinger
Sibley*.....Jackson
Sikeston†.....Scott
Silex†.....Lincoln
Siloam Springs*.....Howell
Silva*.....Wayne
Silver Lake*.....Perry
Silvermine*.....Madison
Silverton.....Douglas
Simmons*.....Texas
Sinkin*.....Shannon
Skidmore†.....Nodaway
(Skinker,† Sta.....St. Louis)
Slater†°.....Saline
Sleeper*.....Laclede
Sligo*.....Dent
Smallett*.....Douglas
Smithfield*.....Jasper
Smithton*.....Pettis
Smithville†°..... Clay
Snyder*.....Chariton
Solo*.....Texas
Sorrell*.....Sullivan
Souder*.....Ozark
(Soulard, Sta.....St. Louis)
Southard.....Laclede
South Fork*.....Howell
South Gifford*.....Macon
South Greenfield*.....Dade
South St. Joseph†°.Buchanan
(South Side, Sta..Springfield)
Southwest City†...McDonald
Sparta*.....Christian
Speed*.....Cooper
Spickard†°.....Grundy
Spokane*.....Christian
Sprague*.....Bates
Spring Bluff*.....Franklin
Spring Creek*.....Phelps
Springfield†*.....Greene
Stations.
South Side.°
No. 1.
No. 2.
No. 3.
Springfork*.....Pettis
Spruce*.....Bates
Squires*.....Douglas
Stahl*.....Adair
Stanberry†°.....Gentry
Stanton*.....Franklin
Stark City*.....Newton
Steedman*.....Callaway
Steele*.....Pemiscot
Steelville†.....Crawford
Steffenville*.....Lewis
Steinmetz.....Howard
Stella*.....Newton
Stephens*.....Callaway
Stet*.....Carroll
Stewartsville†.....DeKalb
Stickney*.....Maries
Stockton†.....Cedar
(Stockyards, Ind. Sta.....
.....Kansas City)
Stone Hill.....Dent
Stony Hill*.....Gasconade
Stotesbury*.....Vernon
Stotts City*.....Lawrence
Stoutland*.....Camden
Stoutsville*.....Monroe
Stover*.....Morgan
Strafford*.....Greene
Strasburg*.....Cass
Strother*.....Monroe
Stultz*.....Texas
Sturdivant*.....Bollinger
Sturgeon†.....Boone
Sturges*.....Livingston
Sublett*.....Adair
Success*.....Texas
Sugar Creek†.....Jackson
Sullivan†°.....Franklin
Sulphur Springs*....Jefferson
Summerfield*.....Maries
Summersville*.....Texas
Summit.....Washington

POSTAL DIRECTORY OF MISSOURI—*Continued.*

Sumner*.....Chariton
Sunlight*.....Washington
(Sunny Slope, Ind. Sta....
.....Kansas City)
Surprise.....Oregon
Swan*.....Taney
Swedeborg*.....Pulaski
Sweden*.....Douglas
Sweet Springs†°.....Saline
Swifton*.....Pemiscot
Swinton*.....Stoddard
Swiss*.....Gasconade
Sycamore.....Ozark
Syracuse*.....Morgan

T

Taberville*.....St. Clair
Taft*.....Butler
Tallapoosa.....New Madrid
Tallent*.....Bollinger
Taneyville*.....Taney
Tarkio†°.....Atchison
Taskee Station*.....Wayne
Tauria*.....Stone
Tavern*.....Maries
Taylor*.....Marion
Tea*.....Gasconade
Teagues.....Webster
Tebbetts*.....Callaway
Tecumseh.....Ozark
Tedrick.....Douglas
Ten Mile.....Butler
Teresita*.....Shannon
Thayer†°.....Oregon
Thomasville*.....Oregon
Thompson*.....Audrain
Thornfield*.....Ozark
Tiff*.....Washington
Tiff City*.....McDonald
Tiffin*.....St. Clair
Tigris*.....Douglas
Tilden*.....Dallas
Timber*.....Shannon
Tina*.....Carroll
Tindall*.....Grundy
Tipton†.....Moniteau
Tipton Ford*.....Newton
Toledo*.....Ozark
Tolona*.....Lewis
Topaz*.....Douglas
Topozark.....Washington
Toronto*.....Camden
(Tower Grove, Sta. St. Louis)
Tracy*.....Platte
Trail.....Ozark
Trask*.....Howell
Treloar*.....Warren
Trenton†°.....Grundy
Tribune.....Pulaski
Trimble*.....Clinton
Triplett*.....Chariton
Troy†°.....Lincoln
Truesdail*.....Warren
Truxton*.....Lincoln
Tunas*.....Dallas
Turkey Creek.....Bollinger
Turley*.....Texas
Turners*.....Greene
Turney*.....Clinton
Turtle.....Dent
Tuscumbia*.....Miller
Tyler*.....Pemiscot
Tyrone*.....Texas

U

Udall*.....Ozark
Ulman*.....Miller
Undine*.....Washington
Union†.....Franklin
Union Star†.....DeKalb
Uniontown*.....Perry
Unionville†°.....Putnam
(University, Sta...St. Louis)
Upalika*.....Wayne
Upton*.....Texas
Urbana*.....Dallas
Urich†°.....Henry
Utica*.....Livingston

V

Vale*.....Jackson
Valhalla*.....St. Clair
Valles Mines*.....Jefferson
Valley Park†°.....St. Louis
Van*.....Polk
Van Buren†.....Carter
Vandalia†°.....Audrain
Vanduser*.....Scott
Vanzant*.....Douglas
Vastus*.....Butler
Venice.....Shannon
Venus.....Maries
Vera*.....Pike
Vera Cruz*.....Douglas
Vermont*.....Cooper
Verona†.....Lawrence
Versailles†.....Morgan
Vessie*.....Phelps
Veto*.....Maries
Viburnum*.....Iron
Vichy*.....Maries
Victoria*.....Jefferson
Vida*.....Phelps
Vienna*.....Maries
Vigus*.....St. Louis
Vilander*.....Crawford
Villa Ridge*.....Franklin
Vineland*.....Jefferson
Violet*.....Polk
Vista*.....St. Clair
(Voris, Sta.....St. Joseph)
Vosholl.....Osage
Vulcan.....Iron

W

Waco*.....Jasper
Wainwright*.....Callaway
Wakenda*.....Carroll
Waldron*.....Platte
Walker*.....Vernon
Wallace*.....Buchanan
Walnut Grove†.....Greene
Walnut Shade*.....Taney
(Waltke, Sta.....St. Louis)
Wappapello*.....Wayne
Wardell*.....Pemiscot
Wardsville*.....Cole
Warren*.....Marion
Warrensburg†°.....Johnson
Warrenton†°.....Warren
Warsaw†.....Benton
Washburn*.....Barry
Washington†°.....Franklin
Wasola*.....Ozark
(Water Tower, Sta. St. Louis)
Watkins.....Miller
Watson*.....Atchison
Waverly†.....Lafayette
Wayham.....Morgan
Wayland*.....Clark
Wayne*.....Barry
Waynesville*.....Pulaski
Weatherby*.....DeKalb
Weaubleau*.....Hickory
Webb City†°.....Jasper
Webster Groves†....St. Louis
(Branch of St. Louis.)
Weingarten†..Ste. Genevieve
Weldon*.....Maries
Weldon Spring*...St. Charles
Wellington*.....Lafayette
(Wellston, Sta.....St. Louis)
Wellsville†.....Montgomery
Wentworth*.....Newton
Wentzville†.....St. Charles
Wesco*.....Crawford
Westalton*.....St. Charles
Westboro*.....Atchison
West Eminence*....Shannon
West Fork*.....Reynolds
West Line*.....Cass
Weston†°.....Platte
Westover*.....Crawford
Westphalia*.....Osage
West Plains†°.....Howell
(Westport, Sta..Kansas City)
Wet Glaize*.....Camden
Wharton.....Pulaski
Wheatland*°.....Hickory
Wheaton*.....Barry
Wheeling*.....Livingston
Whiteoak*.....Dunklin
Whiteside*.....Lincoln
Whitesville*.....Andrew
Whitewater*.Cape Girardeau
Whitham*.....Chariton
Wilcox*.....Nodaway
Wilderness*.....Oregon
Wildwood*.....Pulaski
Wilhelmina*.....Dunklin
Willard*.....Greene
Willhoit*.....Ozark
Williamsburg*.....Callaway
Williamstown*.....Lewis
Williamsville*.....Wayne
Willmathsville*.....Adair
Willow Springs†°.....Howell
Wilson Creek*.....Greene
Wilton*.....Boone
Windsor†°.....Henry
Winfield*.....Lincoln
Winigan*.....Sullivan
Winkler*.....Phelps
Winnipeg*.....Laclede
Winona†°.....Shannon
Winston*.....Daviess
Wisdom*.....Benton
Wise*.....Barton
Wishart*.....Polk
Withers Mills*.....Marion
Wittenberg†.....Perry
Witty*.....Douglas
Wolf Island*.....Mississippi
Womack*.....Ste. Genevieve
Woodland*.....Marion
Woodlandville*.....Boone
Woodruff*.....Platte
Wooldridge*.....Cooper
Woolam*.....Gasconade
Worland*.....Bates
Worth*.....Worth
Worthington*.....Putnam
Wright City†.....Warren
Wyaconda†°.....Clark
Wyatt*.....Mississippi

Y

Yancy Mills*.....Phelps
Yarrow*.....Adair
Yates*.....Randolph
(Yeatman, Sta.....St. Louis)
Youngstown*.....Adair
Yount*.....Perry
Yukon*.....Texas

Z

Zalma*.....Bollinger
Zanoni.....Ozark
Zebra*.....Camden
Zell*.....Ste. Genevieve
Zeta*.....Stoddard
Zion.....Madison
Zora*.....Benton

MISSOURI POSTOFFICES DISCONTINUED.

October 31, 1919.

C. Offices the names of which have been changed. In the column under "Supplied from" appear the present names of such offices.

Office.	Supplied from.	Office.	Supplied from.
Abadyl	Bruner.	Lindell	Lanes Prairie.
Appleton C	Old Appleton.	Lonetree	Harrisonville.
Arnett	Jane.	Macedonia	Rolla.
Arnsberg	Oak Ridge.	Madry	Aurora.
Austin	Archie.	Manley	Holcomb.
Avert	Bloomfield.	Mann	Belleview.
Ayo	Wilson Creek.	Marys Home	Eugene.
Baker	Brownington.	Mingsville	Lynchburg.
Banister	Climax Springs.	Mohawk	Polk.
Barks	Silver Lake.	Montague	Highlandville.
Bartlett	Waynesville.	Mosier	Hahatonka.
Bayfield	Clarksdale.	Moss	West Fork.
Bayouville	Hickman, Ky.	Nauvoo	Baxter.
Bend	Vienna.	New Wells	Shawneetown.
Bengal	Highlandville.	Nichols	Springfield.
Bockerton	Portageville.	Nickellton	Atlanta.
Broadwater	Malden.	Nonsuch	Coelleda.
Brule	Belleview.	Norwalk	Shell Knob.
Byberry	Otterville.	Norwine	Highlandville.
Byrds	Bucoda.	Not	Congo.
Cane Hill	Dadeville.	Nye	Fisk.
Carr	Shell Knob.	Olga	Arno.
Casebolt	Bixby.	Olinger	South Greenfield.
Chantilly	Winfield.	Olivette	Clayton.
Clayroot C	Bragg City.	Only	Celt.
Claysville	Hartsburg.	Osaka	Bradleyville.
Cobb	Roscoe.	Patsy	Steelville.
Coffeyton	Bourbon.	Paulding	Arbyrd.
Coulstone	Licking.	Pine Lawn	Saint Louis.
Covert	Prescott.	Pleasant Gap	Appleton City.
Curtis	Waynesville.	Ponca	Weingarten.
Dagonia	Ellington.	Pondfork	Thornfield.
Dayton	Garden City.	Potsdam C	Pershing.
Denlow	Cold Spring.	Providence	McBaine.
Dewey Bald	Branson.	Puritan	Willow Springs.
Dirk	Wyatt.	Quote	Dawn.
Dongola	Advance.	Ranger	Salem.
Doyle	Doniphan.	Reece	Rombauer.
Drum	Advance.	Reno	Tauria.
Dumas	Revere.	Ridgeley	Wayne.
Eads	Minnith.	Rockspring	Potosi.
Edgerton Junction	Edgerton.	Rondo	Flemington.
Edith	Roach.	Royal	Saint James.
Edmonson	Lincoln.	Sands	Vida.
Elliott	Moberly.	Saint Patrick	Gregory Landing.
Ernest	Fairdealing.	Saunders	Chadwick.
Evansville	Madison.	Scholten	Crane.
Everlyn	Bucklin.	Seybert	Greenfield.
Exchange	Ellington.	Shinkle	Grimmet.
Eye	Potosi.	Shirley	Potosi.
Farewell	Thayer.	Silica	Hematite.
Farrenberg	Matthews.	Skiatook	Vienna.
Fayetteville	Warrensburg.	Spring Garden	Olean.
Gerken C	Tallapoosa.	Spring Valley	Crittenden.
Gifford	South Gifford.	Sprott	Farmington.
Granada	Cedar Gap.	Spurdod	Lilbourn.
Gulick	Morrisville.	Starkenburg	Rhineland.
Haeffner	Hartshorn.	Swart	Garland, Kas.
Harper	Corbin.	Todd	Stover.
Hayward	Portageville.	Townley	Malden.
Helvey	Ruble.	Triumph	Bland.
Henson	Samos.	Troutt	Potosi.
Holberts	Steelville.	Useful	Freedom.
Howell	Hamburg.	Vancleve	Meta.
Hubert	Williamsville.	Vibbard	Rayville.
Hulda C	Mount Hulda.	Vicksburg	Braggadocio.
Huron	Bolivar.	Vilean	De Camp.
Hurst	Bado.	Viola	Shell Knob.
Keener	Hendrickson.	Vogt	Bunker.
Koester	Valles Mines.	Wagoner	Jerico Springs.
Koller	Ink.	Welcome	Chamois.
Koons	Jane.	Wien	New Cambria.
Latty	Potosi.	Wills	Greenville.
Lawing	Ozark.	Wyeth	Rosendale.
Leesville	Roseland.	Zadock	Bloomfield.
Lents	Boss.	Zincite	Joplin.

ADDENDA.

Appointments made by Governor Frederick D. Gardner.

Many changes have been made in state and county officers since the Blue Book closed its forms. Below is the list of appointees made by Gov. Fred. D. Gardner to fill vacancies that occurred up to February 9, 1920:

J. M. McCullough, Judge of the County Court of Pemiscot county, vice E. T. Criddle, resigned.

G. W. Holloway, Probate Judge of Mississippi county, vice J. M. Haw, resigned.

E. W. Kain, Probate Judge of Camden county, vice John W. Williams, resigned.

S. F. Thurman, Presiding Judge of the County Court of Clinton county, vice John W. Everett, resigned.

J. C. Whitaker, Probate Judge of McDonald county, vice Geo. W. Coombs, resigned.

William E. Fleming, Judge of the County Court of Shannon county, vice J. H. Weaver, resigned.

Stephen D. McGready, Probate Judge of Washington county, vice James A. Henson, resigned.

J. O. Motsinger, Presiding Judge of Worth county, vice J. T. Marr, resigned.

William Talmer Oliver, Public Administrator of Cape Girardeau county, vice Charles Blattner, deceased.

N. F. Rhew, Public Administrator of Dunklin county, vice C. W. Davidson, resigned.

W. W. Scholeber, Surveyor of Laclede county, vice Robert Bleckenschleffer, resigned.

Jos. T. Gegaby, Surveyor of Monroe county, vice M. W. Caldwell, resigned.

E. S. Suenkel, Superintendent of Schools of Osage county, vice R. H. Bryan, resigned.

William A. Davidson, Prosecuting Attorney of Osage county to succeed Judge E. M. Zevely, who resigned to accept Secretaryship of the Missouri State Tax Commission; Olga Meals, former secretary moved from State.

Robt. L. Coleman, Circuit Clerk and Recorder of Carter county, vice Walter J. Burrows, deceased.

Jeff K. Stone, St. Louis, member of State Board of Accountancy, vice H. E. Mendes, resigned.

Charles Meek, St. Louis, Member of the State Embalming Board for term ending April 1 1921, vice Irl Oliver, resigned.

The following were re-appointed members of the State Board of Agriculture for terms ending January 4, 1924: George W. Arnold, Sedalia; E. E. Swink, Farmington; R. A. Young, Alton; Charles J. Harwood, Webster Groves.

For members of the Board for the Colony of Feeble-minded at Marshall, Mo., for term ending August 21, 1923: R. M. Reynolds, Marshall; Mrs. W. W. Graves, Jefferson City; S. P. Houston, Malta Bend.

For members of the Board for Nurses' Examination and Registration: Mary E. S. Morrow, Jefferson City, term ending December 1, 1922; Delaphine Weeks, St. Joseph, term ending in December, 1920; Anna J. Whitaker, St. Louis, term ending December 1, 1921.

For members of the Board of Visitors of the State University: Charles E. Prettyman, Jr., Neosho; J. L. Torrey, Fruitville; Lee Alford, Vandalia; Frank H. Crowell, Butler; A. E. Douglas, Kansas City.

W. T. Stevenson, Public Administrator of Adair county, vice George W. Hicks, deceased.

D. O. Wilmer, Presiding Judge of County Court of Jasper county, vice James A. Daugherty, deceased.

To be members of the Board of Managers of the Confederate Soldiers' Home at Higginsville: H. M. Phillips, for term expiring February 1, 1923, vice B. F. Murdock, resigned; A. W. Moise for term expiring February 1, 1921, vice Frank Gaiennie, resigned; Thomas M. Cobb, Lexington, Mo., vice George W. Langford, resigned.

William H. Tegethoff, Recorder of Deeds, St. Louis county, vice Otto Priess, deceased.

Richard Nacy, Public Administrator of Cole county, vice Otto Pittrich, resigned.

John Barton Payne of Illinois appointed by President Wilson Secretary of Interior, vice Franklin K. Lane, resigned.

INDEX.

	Page
Headings—	
Constitutional Amendments	424–429
County officers	259–289
Elections, November, 1918	405–589
Elections, primary, 1918	389–404
Executive departments	17
Judicial	99
Legislative	29
Miscellaneous departments	177
Miscellaneous tables and information	685
Missouri in the war	365
Municipalities	293
Political	591
State divisions	678
State institutions	209
Educational	145
Official vote, city of St. Louis	579
Biographical sketches of—	
Attorney-General	21
Auditor	19–21
Circuit Judges	119–137
Governor	19
Judges of Courts of Appeals	115–119
Judges of Criminal Courts	137–138
Judges of Supreme Court	105–109
Lieutenant-Governor	19
Members of Congress	39
Representatives	51–87
Secretary of State	19
State Senators	41–51
Supreme Court Commissioners	109–113
Supreme Court Officers	113–115
Superintendent of Schools	21
Treasurer	21
United States Senators	31
President and Vice-President	5
General Pershing	9
Admiral Coontz	11
Secretary of Commerce Alexander	13
Secretary of Treasury Houston	15
Half-tone engravings—	
President Wilson	6
Vice-President Marshall	7
General John J. Pershing	8
Rear Admiral C. E. Coontz	10
Secretary of Commerce Joshua W. Alexander	12
Secretary of Treasury David F. Houston	14
Governor Gardner	18
Lieutenant-Governor Crossley	20
Secretary of State Sullivan	22
Auditor Hackmann	24
Treasurer Middelkamp	26
Attorney-General McAllister	27
Superintendent of Schools Baker	28
United States Senator Spencer	34
United States Senator Reed	30
United States Senator Wilfley	32
Members of Congress	36–38
State Senators	40–46
Officers of the Senate	48–50
Representatives	52–86

Half-tone engravings—*Continued.* Page
Officers of the House 88–89
Judge Waller W. Graves 107
Judge Henry W. Bond 112
Judge James T. Blair 102
Judge A. M. Woodson 106
Chief Justice Robert F. Walker 100
Judge Charles B. Faris 111
Judge Fred L. Williams 104
Judge Richard L. Goode 108
Judge John T. Williamson 110
Maps of State Divisions 678–684
Supreme Court Commissioners 114
Officers of Supreme Court 114
Judges of Courts of Appeals 118–120
Judges of Circuit Courts 122–136
Heads of Departments 178–186
Highway Commissioners and Engineers 192
Public Service Commission Members 200
Prison Board Members 252
Tax Commission Members 200
Heads of School Faculties 210
Heads of State Institutions 236
Superintendents of Hospitals 236

A.

Accountancy—Board of—directory 179
Addresses of Senators and members of Congress 599–604
Agriculture—Board of 179
Ex officio members, officers and employes 180
Deputies, State Veterinarians 181–184
Asylums—homes—hospitals—
Hospital No. 1, Fulton 233–235
Hospital No. 2, St. Joseph 235–239
Hospital No. 3, Nevada 239–241
Hospital No. 4, Farmington 241–243
Confederate Home, Higginsville 243–244
Federal Soldiers' Home, St. James 245–246
Colony for Feeble-minded, Marshall 249–250
Assessors—county 259–289
Township 290–292
Auditing department—directory 23
American Legion 697–698
Apportionment of Congressional Representatives 698

B.

Banking Department—directory 184–185
Domestic and foreign investment division 185
Barbers—Board of Examiners 185
Beverage Inspection Department—directory 185
Building and Loan Supervision—Bureau of 185

C.

Charities and Correction—Board of 187
Charter Class of Missouri cities 295–313
Circuit clerks 259–289
Cities, towns and villages, incorporated, arranged by counties 313–363
Coroners 259–289
Congressional districts, with map 678–679
County clerks 259–289
County collectors 259–289
County highway engineers 259–289
Counties having township organization 290–292
County treasurers 259–289
County officers—list of 259–289
Courts—
Supreme Court—historical sketch of 101

Courts—*Continued*. Page
Directory 101–103
Biographies of judges 105–109
Judges, commissioners and officers 103
St. Louis Court of Appeals—directory and jurisdiction 115
Biographies of judges 115–116
Kansas City Court of Appeals, directory and jurisdiction 116–117
Biographies of judges 117
Springfield Court of Appeals—directory and jurisdiction 117–119
Biographies of judges 119
St. Louis Court of Criminal Correction—directory 143–144
Louisiana Court of Common Pleas—directory 144
Criminal Court of the Fifteenth Judicial Circuit—directory 144
Criminal Court of Jackson County—directory 144
Sturgeon Court of Common Pleas—directory 144
Hannibal Court of Common Pleas—directory 144
Cape Girardeau Court of Common Pleas—directory 144

D.

Democratic National Committee 605
Democratic state chairmen 605–606
Democratic national committeeman 610
Democratic county committees 610–628
Democratic state platform, 1918 606–609
Democratic state committee 610
Dental Examiners—Board of—directory 187

E.

Elections—primary—1918—
Vote for Representatives in Congress 395–397
Vote for Judges of Circuit and Criminal Courts 400–401
Vote for Judge Supreme Court 391–392
Vote for State Superintendent of Public Schools 393–394
Vote for Senator in Congress 389–390
Vote for State Senators 398–399
Elections—general—1918—
Electoral vote for President, 1916 408
Vote for President by counties, 1916 409-410
Vote for Senator in Congress, 1918 411-412
Vote for Judge of Supreme Court 415-416
Vote for State Superintendent of Schools 413-414
Vote of city of St. Louis by wards 581-589
Vote for state and county officers 430-577
Vote of city of St. Louis for Senator, Judge of Supreme Court and Superintendent of Schools, by wards 581
Vote for Judges of circuit courts 422-423
Vote for Representatives in Congress 417-419
Vote for State Senators 420-421
Vote for Representatives by counties 259-289
Vote for Constitutional Amendments 424-429
Embalming—Board of—directory 187-188
Equalization—Board of—directory 188
Excise Commissioner, St. Louis county 188
Executive Department—
Biographical 19-21
Directory 21
Education—Board of 187

F.

Food and Drug Department—directory 188-189
F ftieth General Assembly—
Senators, occupation and address 91
Senate—officers of 91
Standing Committees 92-93
Representatives, occupation and address 93-96
House—officers of 96
House standing committees 96-98
Food Experiment Station 189
Federal Offices in Missouri 701

G.

Page
Game and Fish Commissioner—deputies..... 189-190
Geology and Mines—Bureau of—directory..... 189

H.

Health—Board of—directory..... 190
Registrar Vital Statistics and employes..... 190
Highway Department..... 191-194
Historical Society—directory..... 194-195
Horticulture, Board of..... 195
Hotel Inspection—Department of—directory..... 195

I.

Insurance Department—directory..... 195-196
Industrial Inspection Department..... 195

J.

Judicial circuits, with map..... 683-684
Terms of Judges, time of holding courts..... 138-143
Judges of county courts..... 261-289
Judges of probate courts..... 261-289

L.

Labor Statistics—Bureau of—
Jefferson City office—directory..... 196
Kansas City office..... 196
St. Joseph office..... 196
St. Louis office..... 196
Land Reclamation—department of..... 197
Law Examiners—Board of—directory..... 197
Legal Department—last directory..... 25

M.

Members of Congress—addresses, occupations and salaries..... 90
Members of 66th Congress with addresses..... 599-604
Military Department—
Adjutant-General and staff..... 197
Members of Governor's staff..... 370
Mines and Mining Inspection—Bureau of—directory..... 197
Missouri Industrial Home for Girls, Chillicothe—directory..... 256
Missouri Industrial Home for Negro Girls, Tipton—directory..... 257
Missouri Library Commission—directory..... 197-198
Missouri Penitentiary—directory..... 253-254
Missouri Reformatory, Boonville—directory..... 255
Missouri School for the Blind, St. Louis—directory..... 246-247
Missouri School for the Deaf, Fulton—directory..... 247-249
Missouri State Library—directory..... 198
Missouri State Sanatorium, Mt. Vernon—directory..... 250-251
Missouri in the war..... 367-370

N.

National Guard—Roster of, August 5, 1917..... 370-386
Newspapers in Missouri, by counties..... 704-723
Nominees of all parties by primaries..... 401-404
Normal Schools—
Kirksville—directory..... 223-225
Warrensburg..... 225-227
Cape Girardeau..... 227-229
Springfield..... 229-230
Maryville..... 230-232
Lincoln Institute, Jefferson City..... 232-233
Nurses—Board of Examination and Registration—directory..... 198

O.

Officers of the House..... 96
Officers of the Senate..... 91

Page
Osteopathic Registration and Examination—Board of 199
One Hundred Years Ago 699-700

P.

Penal Institutions—Board of control 251
Permanent Seat of Government—Board of—employes 199
Petroleum Oils—Department for Inspection of—directory 198
Pharmacy, Board of—directory 199-201
Popular vote for President by states 408
Postal Directory of Missouri, 1918 723-731
Postoffices discontinued 732
Presidential term—succession—election of 1920—qualifications 593-594
President's Cabinet—salaries 594
Press Associations—
Missouri Press Association 700
Ozark Press Association 700
Southeast Missouri Press Association 700
Population of the United States 687
Presidents of the United States 688-690
President's salary 691
Presidential elections 691
Public holidays 698-699
Prohibition Party national committee 678
Prosecuting attorneys 261-289
Public administrators 261-289
Public Libraries in Missouri—statistics 701-703
Public Printing Commission—directory 201
Public School Department—directory 25
Public Service Commission 201-202
Poultry Experiment Station, Mountain Grove—directory 205-206
Poultry Board—directory 206
Public Schools—
County textbooks, commission 147-151
Consolidated schools 152-155
Inspection and classification 156
Summary of classification 156
List of high schools by counties 158-165
Private schools accredited and partially accredited 157
Junior colleges 155
College unions 157
Summary of high school statistics 166-167
Table of approved rural schools 168
Annual apportionment, 1919 169-171
Summary of apportionment of school funds 172-175
Apportionment of public moneys 175
Vocational education 151
Amounts to credit of the various funds, 1919-20 175

R.

Representative districts, with maps 682
Representatives, roster of 93-96
Republican national committee 629
Republican state and county committees 631-650
Republican state committees 631-632
Republican state platform, 1918 630-631
Republican state chairmen 629

S.

Salary list—federal officers 594-599
School of Mines—directory 221-223
Senatorial districts with maps 679-681
St. Louis districts 681
Sheriffs 261-289
Standing committees—House 96-98
Standing committees—Senate 92-93
State Department—directory 22-25

Page
State Fair—directory..... 202
State Legislature—how organized..... 90
State Tax Commission—directory..... 207
Socialist Labor Party..... 678
Socialist Party national committee..... 678
Superintendents of Schools..... 261-289
Surveyors..... 261-289
Soldiers' Settlement Board..... 206
Supervisors of Census for Missouri..... 703

T.

Total vote for President, 1912..... 407
Township assessors in counties having township organization..... 290-292
Treasury Department—directory..... 23

U.

United States Senators—salaries..... 90
University of Missouri—directory..... 211-221

V.

Veterinary Examining Board—directory..... 207
Veterinarian—state deputies..... 181-184
Vocational Education—directory..... 25
Advisory board for..... 187

W.

War—Missouri's part in—sketch by Adjutant-General's office..... 367-370
Woman Suffrage—extending right of franchise..... 650-651
Woman's Democratic state and county committees..... 651-665
Women's Republican state and county committees..... 665-677
Wilson urges Senate to grant Woman Suffrage..... 691
Announces terms of Armistice..... 692-697
Warehouse Department—directory..... 203-205

√